Acc. No. 36093

THE AMERICAN NEGOTIATOR: OR THE VARIOUS CURRENCIES OF THE BRITISH COLONIES IN *AMERICA*;

As well the ISLANDS, as the CONTINENT.

The CURRENCIES of

NOVA SCOTIA,	EAST JERSEY,	VIRGINIA,
CANADA,	PENSYLVANIA,	NORTH CAROLINA,
NEW ENGLAND,	WEST JERSEY,	SOUTH CAROLINA,
NEW YORK,	MARY LAND,	GEORGIA,

And of the ISLANDS of

BARBADOES,	ST. CHRISTOPHERS,	NEVIS, and
JAMAICA,	ANTIGUA,	MONTSERRAT,

Reduced into ENGLISH MONEY,

By a Series of TABLES, suited to the several Exchanges between the Colonies and BRITAIN, adapted to all the Variations that from time to time have or may happen. With TABLES reducing the Currency of IRELAND into Sterling, and the contrary, at all the Variations of Exchange.

ALSO,

A Chain of TABLES, for the interchangeable Reduction of the Currencies of the Colonies into each other.

To which are added,

TABLES reducing GOLD and SILVER BULLION of any Degree of Coarseness or Fineness into STANDARD, and valuing the same by the ASSAY, according to the Mint Price of the Tower of *London*.

Acc. No. 36093

By J. WRIGHT, ACCOMPTANT.

LONDON:
Printed by J. EVERINGHAM, Dean-street, Fetter-lane.
For the AUTHOR. 1761

HG
3854
W7

THIS Book is entered in the Hall-book at *Stationers-hall*, of which this Notice is given, that no Perſon may preſume to pirate the ſame.

36023

TO THE

RIGHT HONOURABLE

SAMUEL Lord SANDYS,

Firſt Commiſſioner for TRADE and PLANTATIONS.

MY LORD,

THIS WORK, calculated for the general Uſe of all His *Britannick* Majeſty's Subjects, whether reſiding in *Europe* or *America*, who have Property in, Connexions with, or Trade to that Part of the World, I humbly preſume naturally recommends itſelf to your LORDSHIP's Patronage.

THE very numerous Subſcription this WORK has been favoured with, from many eminent *American* Merchants, and other Perſons of Note, ſufficiently evince the Utility of the Undertaking, which I hope will give Satisfaction: Your LORDSHIP's deigning to accept of a Dedication of this Work, crowns the Subſcription Liſt, which otherwiſe would look like a great Body without a Head; but being graced with your LORDSHIP's Name, becomes now uniform.

I DO

I DO not preſume that it will add any Thing to your LORDSHIP's Honour, in permitting me to preſent this WORK to your LORDSHIP; nor, on the other hand, will it, I hope, in the leaſt depricate your LORDSHIP's honourable Character; but will rather be, in the Eyes of the impartial and right-judging World, a Teſtimony of your LORDSHIP's kind Diſpoſition, towards the Encouraging of any Thing that is new and uſeful to Mankind, in particular in what relates to *America*.

THAT the Affairs of the *Britiſh American* Colonies may flouriſh under your LORDSHIP's Adminiſtration, with Honour and Satisfaction to Yourſelf; and that you may enjoy all Heath and Proſperity, is the hearty Wiſh of,

Your LORDSHIP's

Moſt devoted, obliged,

And humble Servant,

Octob. 8, 1761. JOHN WRIGHT.

A TABLE, shewing the Value of an Ounce Troy of Silver, proportionable to the Value of the Spaniſh Dollar of 17 d. 8 gr.

Value of the Dollar.		Value of the oz. of Silver.		Value of the Dollar.		Value of the oz. of Silver.	
s.	d.	s.	d.	s.	d.	s.	d.
4	6	5	2 1/4	4	9	5	5 3/4
4	6 1/4	5	2 1/2	4	9 1/4	5	6
4	6 1/2	5	3	4	9 1/2	5	6 1/4
4	6 3/4	5	3 1/4	4	9 3/4	5	6 1/2
4	7	5	3 1/2	4	10	5	7
4	7 1/4	5	3 3/4	4	10 1/4	5	7 1/4
4	7 1/2	5	4	4	10 1/2	5	7 1/2
4	7 3/4	5	4 1/4	4	10 3/4	5	7 3/4
4	8	5	4 1/2	4	11	5	8
4	8 1/4	5	5	4	11 1/4	5	8 1/2
4	8 1/2	5	5 1/4	4	11 1/2	5	8 3/4
4	8 3/4	5	5 1/2	4	11 3/4	5	9

The Tables from Page 176 to 197, belonging to the Chain of Tables for interchangeable Reduction, have, in common with the reſt of the Chain of the ſaid Tables, *the* Value of the Dollar expreſſed at the Head of the Columns; and to *ſave* the Trouble of computing what the Value of the Ounce of Silver is in Proportion to the Value of the Dollar of 17 dwts. 8 grs. this Table is inſerted. — The Tables contained between the above-mentioned Pages are ſuppoſed to include the probable Variations of the Price of Silver in *Britain* for a Length of Time. — The auxiliary Uſe of this Table is, that on fixing on the average Price of Silver by the Ounce in *Britain*, you have the proportionable Value of the Dollar, which is found at the Head of the Tables, by interchangeable Compariſon, throughout the reſt of the Tables to 45s. the Dollar, the exact Par of Exchange between *Great Britain* and the Colonies may be known to as great an exactneſs, as is done by the Table of *General Pars*, tho' not to ſuch a great Variety. — The finding the equitable Pars this Way will be a Check or Proof of what is done by the Table of *General Pars*, and of each other. Suppoſe the Dollar valued at 4s. 8d. Sterling, which anſwers to 5s. 4d. $\frac{1}{2}$ the Ounce Sterling, as above; How many Pound *New York* Currency is equal to 100l. Sterling, the Dollar being valued at 8s. that Currency. Firſt, 100l. Sterling by Page 182, contains 428 Dol. 4 ry. 6 10ths; this Number of Dollars reduded into *New York* Money at 8s. the Dollar by Page 234, is 171l. 8s. 7d. which is $171\frac{3}{7}$, as in the laſt Table in the Book, and agrees with what is found in the Table of *General Pars*, Page 4. thus an equitable Par may be found independant of the Table of *General Pars*, and they will on tryal generally agree very near.

ADVERTISEMENT.

THE Author hereof inſtructs Youth, or others, in that very uſeful Branch of Merchants Accounts relating to Factorages, and Supercargoſhips; in which the whole *Italian* Method of the Art of Book-keeping will be exerciſed, as tranſacted in real Buſineſs, in the Factories, and beſt Houſes abroad, and particularly in *America*. His Method of teaching the ſame is according to a Plan he has laid for a Work he ſhortly intends to publiſh, which he hopes will juſtly deſerve the Title of, *The Complete Factor and Supercargo*.

The *Italian* Method of Book-keeping taught to them that have not yet learned it, adapted to real Buſineſs, together with moſt of the practical and curious Parts of the Mathematics in their preſent improved State.

The Author undertakes to qualify, in a ſhort Time, any Perſon of common Underſtanding, and of a proper Age and Inclination for Inſtruction, and previous Qualifications, to be capable of managing any Factory abroad, either as chief Factor, or Clerk. And as a Knowledge of the *French* Tongue will be a very requiſite Qualification to ſuch who may be imployed as Agents, or act as Principals in the Trade to *Guardalupe*, *Quebec*, *Montreal*, *&c.* the Author propoſes at the ſame Time, they who put themſelves under his Inſtruction to learn Accounts, (if ſo inclined) may be inſtructed in the *French* Language, and in that Branch thereof which moſt particularly relates to mercantile Affairs.

To be ſpoke with at the *American Coffee-houſe*, in *St. Michael's Alley*, and at the *London Stone Coffee-houſe*, in *Cannon ſtreet*.

SUBSCRIBERS NAMES.

A

SIR Charles Aſgill, Bart alderman
Will. Alexander, Eſq. alderm.
John Abington, Eſq; brewer
Abraham Acworth, Eſq;
Thomas Adams, Eſq; merchant
Henry Allen, Eſq; merchant
Geo. Amyand, Eſq; merchant
Geo. Aufrere, Eſq; merchant
Step. Abbott, upholder
Adair Jackſon and Co. merch.
Tho. Adams, mercer
Rich. Adams, brewer
Jarvis Adams, ſhoe-maker
John Adams, cooper
Will. Adams, taylor
Will. Adams, cheeſemonger
Geo. Adamſon, haberdaſher
Geo. Adcock, engraver
Ormond Atkins, coach-maker
Zach. Agace, weaver
Iſaac Akerman, merchant
John Allan, hair-merchant
James Allen, merchant
Henry Allen, carpenter
Eph. Allen, baker
John Albiſton, tobacconiſt
Tho. Alderſey, glaſs-grinder
Cha. Alexander, merchant
Luke Alder, oil and colourman
Edw. Aldridge, ſilverſmith
John Alanſon, jeweller
Henry Alſop, haberdaſher
Will. Alcock, baker
Bar. Alldis, cheeſemonger
Rich. Allnutt, merchant
Moſes Allnutt, oil cooper
P. Alloway, ſhip-builder
Tho. Amies, merchant
Will. Annand, merchant
Will. Andrew, druggiſt
James Andrew, linnen-draper
Andrew and Primatt, druggiſts
Andrews and Emmott, taylors
Will. Anderſon, woollen-draper
Rob. Anderſon, baker
Hugh Anderſon, ſilk dyer
John Anderſon, watch-maker
John Apthorp, merchant
Rich. Appleton, merchant
Latham Arnold, merchant
Rich. Armſtrong, linnen-draper
Eliſha Archer, cheeſemonger
John Arthur, Jun. weaver
Edward Aſhhurſt, ſtationer
Benjamin Aſhby, baker
James Aſhley, merchant
Thomas Atkinſon, merchant
Rowland Atkinſon, merchant
Chriſtopher Atkinſon, grocer
William Atkinſon, furrier
Atkinſon and Abbis, haberdaſh.
William Atkins, merchant
Robert Atkins, watch-maker
Geo. Attwood tallow-chandler
George Auſten, coach-maker
William Auſtin, engraver
William Axford, grocer
Thomes Ayliffe, chair-maker
William Ayre, grocer
Thomas Aylwin, hat-maker

B

Sir Matthew Blackiſton, Kt. and alderman, preſent Lord Mayor
William Beckford, Eſq; ald.
Thomas Bangham, Eſq;
John Benſon, Eſq;
P. Bernard, Eſq;
William Black, Eſq; merchant
Will. Bowden, Eſq; merchant
Benja. Booth, Eſq; merchant

Tho Bond, Eſq; timber-mer.
Thomas Bradſhaw, Eſq;
John Bullock, Eſq; brewer
William Backwell, banker
Ninian Ballandine, merchant
Jonathan Barnard, merchant
David Barclay and Son, mer.
Theoph. Barbaud, merchant
John Barton, merchant
T. A. Barnard, hop-merchant
N. M. Bartels, merchant
Nicholas Battier, merchant
Ralph Battier, merchant
Alexander Baxter, merchant
William Barber, linnen-draper
Barlow and Wigginton, lin.-dra.
Jonathan Baas, ſugar-refiner
Samuel Ballamy, ironmonger
Francis Baxter, packer
Nathaniel Barber, mercer
Philip Baker, cheeſemonger
Richard Barnes, ſhoe-maker
J. Baſkerville, woollen draper
Baſkerville and Scott, oilmen
Simon Baratty, haberdaſher
Samuel Ballſon, woollen-draper
Bryant Barrett, laceman
Thomas Baſkerfield, oilman
Richard Barry, grocer
Saint John Barry, ſilverſmith
William Barnſley, ſilverſmith
Thomas Barrow, tinman
John Barrow, goldſmith
John Barrow, baker
Gidean Baronneau, throſter
James Bate, ſtationer
Galpine Baxter, ſtationer
Nath. Bateman, woollen-draper
Thomas Bayley, bricklayer
William Baily, coach-maker
Michael Baguley, hoſier
R. Bagſhaw, tallow chandler
William Baker, cheeſemonger
Thomas Baker, ſchoolmaſter
Paul Barbot, goldſmith
Francis Barber, tallow-chandler
John Baſtard, maſon
Barrow and Reynolds, oilmen
John Ball, cooper
John Barnard, coach-maker
William Bates, grocer
John Bell, merchant
John Bell, ſecretary to the Royal Exchange Inſurance office
Thomas Bell, broker
William Bell and Co. druggiſts
Joſeph Bell, ſilverſmith
Jacob Bell, hoſier
Matthew Bell, linnen-draper
S. and T. Bevan, merchants
William Berkin, merchant
A. and T. Benn, attornies at law
Gilb. Bearblock, linnen-draper
William Benn, goldſmith
Richard Benſon, oilman
Edward Bennett, ſilverſmith
Henry Beckman, ſugar-refiner
Nich. Beckman, ſugar-refiner
Stephen Benzeville, weaver
Joſeph Berks, cheeſemonger
Joſeph Beaumont, oilman
Thomas Bennet, grocer
Thomas Beale, grocer
John Beetſon, hatter and hoſier
Samuel Bevington, brazier
John Beatſon, merchant
Mark Beaufoy, merchant
Bedwell and Yates, grocers
John Berry, warehouſe-man
Birch, Fry and Cuſt, merchants
John David Billon, merchant
Samuel Bicknell, merchant
Joſeph Bird, ſail-maker
John Bennett, carpenter
Thomas Birch, warehouſe-man
Thomas Birch, Junior,
Bicknell, James and Griffiths, ho.
John Bill, merchant
Roby Biſhop, ſtationer
William Birks, tallow-chandler
Thomas Bigland, grocer
Ed. Chapman Bird, merchant
Joſeph Bickham, indigo-maker
Peter Biggs, Junior, carpenter
Henry Biggs, diſtiller
Stephen Bird, turner
Captain John Biggin, merchant

Elias

Elias Bland, merchant
Samuel Blount, merchant
John Blackall, merchant
Richard Blackburn, merchant
Blacker and Cock, merchant
John Blatch, tallow-chandler
John Bland, Junior, banker
William Blundy, merchant
Peter Bluck, army laceman
Blunt and Child, merchants
John Blower, tallow-chandler
Samuel Blackwell, druggiſt
George Blackiſton, grocer
Charles Blyde, upholſterer
Thomas Boehm, merchant
Edmund Boehm, merchant
Claude Boſanquet, merchant
Richard Boſanquet, merchant
Adelbert Bonhote, merchant
John Bourke, merchant
Boſworth and Griffith, merchants
James Boydell, merchant
John Bocket, diſtiller
John Bott, hoſier
Sampſon Bowles, haberdaſher
John Bowles and Son, printſel.
Jonathan Bowles, jun. ſalter
William Boden, merchant
John Bowers, dyer
William Bowers, comb-maker
Bowland and Comp. weavers
John Bowcock china-man
Samuel Bowler, coach-maker
Cary Boucher, mercer
William Boyes, coach-maker
John Bourne, jeweller
Roger Bowſher, button-maker
Joſeph Bonnet, gold wire but. m.
John Boog, hat-maker
Samuel Boſtock, cheeſemonger
John Bradſhaw, broker
James Bradſhaw, broker
Thomas Brookes, ſhip-chandler
Chriſtopher Brookes, merchant
Robert Brownell, ſhip-builder
Henry Breeſe, warehouſe-man
John Brown, merchant
Thomas Browne, pawn-broker
William Bruce, turner
John Brome, linen-draper
William Bridgwater, grocer
James Bruin, pawn-broker
Joſeph Braint, cheeſemonger
Humphry Brearley, merchants
Bridgen and Waller, merchants
Richard Bridgman and Son, gro.
John Brooks, haberdaſher
Edward Brooke, wooliſtapler
James Brooke, weaver,
Peter Bradell, weaver,
Samuel Brett, dyer
John Bridger,
William Brittain, tallow-chan.
Richard Brunſden, oilman
John Broadbout, engine-maker
Kempe Brydges, laceman
John Bromley, ſtationer
Edward Brazier, cabinet-maker
John Brookland, tallow-chan.
J. Bradley, diſtiller,
James Bradley, jeweller,
Elias Brownſword, merchant
John Braſſier, merchant
James Brown, banker
William Brown, ſauſage-maker
William Brooks, watch-maker
Thomas Brind, ſilver-turner
Alexander Brander, merchant
James Brightman, glaſs-grinder
William Brown, ſaddler
Geo. Bridges, original Bug doc.
James Brandis, cabinet-maker
George Brown, merchant
William Brown, trunk maker
Joſiah Brookes, inn-keeeper
John Buchanan, merchant
Edward Burn, merchant
William Burr, merchant
Iſaac Buxton, merchant
Thomas Burſoot, packer
Burford and Green, pewterers
David Buffar, woollen-draper
James Burch,
Jo. Butterworth, oilman
Hollis Bull, ſugar-refiner
Bull and Moody, tea-dealers

Ja. Bumſted, ſhoe ware-hou.-m.
Edward Bury, tobacconiſt
John Burn, apothecary
John Burnett, grocer
Wright Burdett, mealfactor
Thomas Burnell, potter
John Buckett, chymiſt
John Burnell, druggiſt
John Burges, goldſmith
Bullock and Prieſtley, grocers
John Burnſall, confectioner
Thomas Burrous, oilman
George Burrows, tallow-chan.
Redmund Burke, merchant
Char. Buchanan, jun. cheeſem-
William Buckie, ſilk-dyer
John Buck, baker
John Burton, ſilverſmith
Agnes Burton, milliner
Robert Buttery, cornfactor
John Buxton, baker
William Bywater, comb-maker

C

The Right Honourable Fulwar Lord Craven
Sir James Cockburn, Bart. mer.
Sir Andrew Chadwick, Bart.
Francis Cokayne, Eſq; alder.
John Cartwright, Eſq; alderman and ſheriff
Thomas Challenor, Eſq; ald.
Robert Cary, Eſq; and Co. merts
George Chandler, Eſq; mer.
Capt. Richard Crabb, Eſq; mer.
Henry Chittick, Eſq;
E. P. Clarke, Eſq; merchant
William Clark, Eſq;
John Coope, Eſq; ſugar-refiner
Benjamin, Cox, Eſq; grocer
Benjamin Clempſon, Eſq; brew.
John Crooke, Eſq; diſtiller
George Cleeter, Eſq;
Alexander Callender, merchant
John Callander, baker
John Caley, grocer
William Calvert, cheeſmonger
Jacob Calliat, watch-maker
William Cafe, ſilverſmith
Francis Cahill, merchant
William Camden, ſugar-refiner
Nathaniel Campden, merchant
Archibald Campbell, linen-dra.
Robert Campbell, cabinet-ma.
John Candler, cheeſemonger
Samuel Card, grocer
John Carbery, tallow-chandler
Tho. Carpenter, leather-ſeller
Richard Carpenter, brewer
William Carpenter, brewer
W. Carpenter, tallow-chandler
John Carpenter, linnen draper
George Cartor, laceman
John Cartor, confectioner
Robert Cartony, china-man
Eraſ. Carver, mert. of Goſport
Francis Caſtle, tobacconiſt
John Caſtell, ſhag. caſe-maker
Stephen Cattley, merchant
Richard Cavell, grocer
Robert Capel, cabinet-maker
John Cator, jun. timber-mert.
Peter Cazalet, merchant
Francis Ceal, merchant
John Cecil, chymiſt
Alexander Chalk, ironmonger
Thomas Chamberlain, pewterer
John Chamier, merchant
John Champion, ſchoolmaſter
John Chancellor, cooper
Anto. Chapman, linen-draper
Ja. Chapman, tallow-chandler
Peter Chapman, callender
Tho. Chappel, tallow-chandler
Meſhace Charleton, grocer
John Charlton, wharfinger
Robert Chaſe, man's-mercer
Chauvet Gervaiſe, and Co. wea.
William Chawner, ſilverſmith
W. Cheſlyn and Son, ironmon.
Richard Cheſter, jun. furrier
Charles Child, inſurance broker
John Child, founder
Ruth Child, milliner
Samuel Chilver, baker
Thomas Chiſim, ſalter

James

James Chriſtie, upholder
Charles Churchman, carpenter
Robert Churchill, baker
Thomas Clark, merchant
Samuel Clark, printer
Joſ. Clark, clock-caſe-maker
Samuel Clarke, merchant
William Clarke, merchant
Henry Clarke, merchant
Tho. Clarke and Son, ſail-m.
Joſeph Clarke, ironmonger
Simon Clarke, apothecary
Henry Clarke, ſtationer
Samuel Clarke, ſurgeon
Clarke and Leake, tobacconiſts
Richard Lomax Clay, oilman
Clay and Agutter, ware-hou. m.
Charles Cleland, merchant
John Clement, tallow-chandler
George Clifford, merchant
Richard Clowdeſly, jeweller
William Clugh, button-man
James Cocks, banker
Robert Coffin, hop-merchant
John Cogdell, coach-maker
George Cook, iron-monger
Samuel Cook, grocer
Charles Cook, ſhoe-maker
William Cook, bookſeller
Edward Cooke, goldſmith
George Collard, carpenter
Thomas Colborn, packer
Henry Cole, wine-merchant
William Cole, engraver
William Coleman, coach-maker
Rich. Collins, tallow-chandler
P. Collinſon and Co. mercers
Iſaac Colnett, tyreſmith
James Concanen, merchant
Hard. Conſtantien, ſugar-refiner
William Coppendale, oilman
Henry Cooper, merchant
Robert Cooper, haberdaſher
Thomas Cooper, hat-maker
Chriſtopher Corrall, laceman
Thomas Corbyn, chymiſt
Clement Corderoy, merchant
John Corne, haberdaſher
Henry Corry, ſilverſmith
Iſaac Coſſart, merchant
Phineas Cotes, merchant
John Cotterell, china-man
Nathaniel Cove, packer
Charles Covey, plumber
Charles Coverly, weaver
C. L. Courant, merchant
Samuel Courtauld, goldſmith
Taylor Courtman, linen-draper
Edward Cowell, hardware-m.
Richard Cowley, corn-factor
Joſeph Cowper, tallow chandler
Joſ. Cowper, jun. tallow-chand.
Richard Cowper, haberdaſher
William Cowpland, merchant
William Cox, merchant
John Cox, merchant
John Cox, diſtiller,
William Craft, bookſeller
William Cranſtoun, confectioner
John Craven, merchant,
Thom. Crawford, merchant
George Crawford, attorney
Richard Creſer, cheeſemonger
David Crichton, merchant
Joſeph Criſh, cabinet maker
Edward Criſp, jewller
Thomas Criſp, hoſier
J. and C. Crokat and Co. mer.
William Crook, druggiſt
Francis Crook, diſtiller
John Crouch, grocer
John Crompton, linen-draper
Thomas Crozier, merchant
William Crutchfield, colourman
John Cullis, oilman
Richard Curſon, diſtiller
Da. Currie and Son, merchants
William Currie, malt diſtiller
William Cuthbert, merchant

D

Marſhe Dickinſon, Eſq; ald.
A. Drummond, Eſq; banker
R. Drummond, Eſq; banker
Js. G. Douglas, Eſq; merchant
George Dunbar, Eſq;

Samuel

Samuel Dicker, Eſq;
George Drake, Eſq; merchant
Thomas Dring, Eſq;
John Dupre, Eſq; merchant
James Darby, Eſq;
Moſes Da Coſta, merchant
George Daker, grocer
Robert Dallas, broker
Anthony Dalbis, merchant
William Daniel, merchant
Samuel Daniel, coach-maker
John Darling, broker
Edward Darvill, goldſmith
Theo. Daubuz, merchant
John Davey, merchant
John Davies, tallow-chandler
William Davis, taylor
James Davidſon, ſtationer
Iſaac Demattos, merchant
William Dawſon, merchant
Tho. Dawſon, woollen draper
John Day, merchant
Benja. Day, warehouſe-man
Delahaize and Dench, merchts.
Gabriel De Nebre, merchant
De Berdt and Burkett, merch.
De Ponthieu and Co. merch.
Edw. De Sante, cheeſemonger
W. De Sunthuns, ſattin-dreſſer
Abraham Delvalle, merchant
John Deniſon, warehouſe-man
John Dean, cheeſemonger
John Dean, cheeſemonger
Henry Dean, haberdaſher
Adam Denne, throſter
Cornelius Denne, druggiſt
Thomas Dennis, cooper
Joſeph Damages, merchant
Robert Dent, banker
John Dekewer, grocer,
James Deleſpine, weaver
John Deſclaux, weaver
Phineas Deſeret, merchant
John Deval, jun. maſon
John Devaynes, apothecary
Thomas Devonſhire, ſilverſmith
William Denries, dyer
James Dickſon, merchant
Thomas Dickenſon, merchant
George Dickinſon, merchant
W. Dickey, taylor to the army
Carſten Dirs, ſugar-refiner
Robert Diggles, merchant
John Dibbs, haberdaſher
William Diverte, dyer
Edward Dixon, merchant
The Rev. Paul de la Doüeſpe
Thomas Dobyns, upholder
John Dod, cheeſemonger
Thomas Dodſon, baker
John Doody, apothecary
George Downing, ſtationer
John Dowſe, iron-monger
Robert Dolphin, iron-monger
Richard Drakeford, merchant
John Drury, mercer
Abraham Du Bois, merchant
Thomas Dubois, linnen-draper
John Dunn, merchant
Thomas Dunnage, merchant
Edward Duncomer, baker
Joſeph Dugdale, haberdaſher
Iſaac Duke, ſilverſmith
Abr. Dupuis, hardware-man
P. And. Dupont, merchant
Benjamin Dutton, hat-maker
Francis Duval, merchant
John Dyne, linnen-draper
Ely Dyſon, merchant
James Dyer, ſugar-broker
Thomas Dyer, grocer
M. D'Salvidor Canſino, mer.

E

John Ewer, Eſq; merchant
John Elliot, Eſq; merchant
Allen Evans, Eſq; grocer
William Eamonſon, oilman
Jonathan Eade, ſhip-chandler
John Eaſt, merchant
Will. Eaſtgate, cheeſemonger
Ralph Eaton, banker
Richard Eaton, ſchoolmaſter
Aaron Eaton, ſhoemaker
S. Engs, merchant, of Rhode Iſland, E. B. B. druggiſt
Higgins Eden, dyer

Thomas

Thomas Edward, ſoap-maker
Owen Edwards, ſilkman
Will. Edwards, watch-maker
Samuel Elam, merchant
Joſ. Ellerbeck, cheeſemonger
John Elliott, grocer
William Ellis, baker
Robert Ellis, woollen-draper
John Elliſon, chymiſt
Edward Ellicott, brewer
Iſrael Eltington, hoſier
Edie and Liard, merchants
Thomas Empſon, oilman
Samuel Enderby, oil-cooper
John Endley, cheeſemonger
Anthony Evans, apothecary
Philip Evans, tallow-chandler
Maurice Evans, brewer
Randal Evans, ſchoolmaſter
E. Everard, oil and colourman
Joſeph Eviſon, grocer
Richard Etherington, tinman
James Exelby, watch jeweller
J. Exelby, jun. watch jeweller
John Exton, linnen-draper
John Eynon, print-ſeller
Edward Eyre, linnen-draper

F

Sir S. Fludyer Bart. alderman and Lord Mayor Elect
B. Franklin, Eſq; merchant
Moſes Franks, Eſq; merchant
Joſeph Franco, Eſq; merchant
John Feary, Eſq;
Rd. Farrington, copper-ſmith
William Farthing, tobacconiſt
George Farr, Junior, grocer
Farmer Pippin and Goodwin, dyers
Edward Fawſett, haberdaſher
Peter Fearon, broker
H. Featherſtone, tobacconiſt
John Fellows, merchant
Thomas Feltham, ſhoe-maker
Richard Fenton, merchant
Burkitt Fenn, hoſier
George Feild, hoſier
Richard Field, banker
John Field, ſeedſman
William Fielder, ſtationer
John Finch, ironmonger
Henry Finch, tinman
Joſeph Fiſher, grocer
Thomas Fiſher, oilman
Thomas Fiſher, tallow-chandler
T. Fiſher, merchant at Barba.
Thomas Ferguſſon, broker
S. and T. Fludyer, merchants
John Fladgate, watch-maker
John Fletcher, glover
Harry Fleet, grocer
Ca. Will. Naſſau Fleming, mer.
Thomas Fleming, ſetter
William Flexney, bookſeller
William Flint, haberdaſher
Hanſon Flight, oilman
Flight and Kennedy, linnen-dra.
Fran. Flower, tallow-chandler
Edward Floyd, Packer
Thomas Fogg, merchant
John Ford, cheeſemonger
Jn. Foreman, timber-merchant
Will. Forteſcue, linnen-draper
Samuel Forſaith, trunk-maker
Nich. Forſter, hardware-man
John Foſter, coach-maker
Thomas Foſter, haberdaſher
Jng. and Jn. Foſter, ironmon.
Thomas Foſſey, tallow-chandler
Tho. Foſſick, cheeſemonger
Samuel Foſſick, tinman
Roger Fowler, merchant
William Fowler, furrier
Mordica Fox, ſilverſmith
Benjamin Fox, upholder
John Frazer, goldſmith
Rt. Freeland, woollen-draper
Joſ. Freeman and Co. factors
J. Freeman, and Co. diſtillers
John Freemont, weaver
Thomas French, linnen-draper
John Frewin, merchant
John Fridenberg, merchant
Neighbour Frith, ſilkman
Thomas Froſt, ſhoe-maker
William Fry, linnen-draper
John Fry, cheeſemonger

John

John Fullagar, ſlopſeller
T. and Step. Fuller, merchants

G

Sir Rich. Glyn, Bart. and ald.
Sir Criſp. Gaſcoyne, Kt. and alderman
Sir F. Goſling, Kt. and ald.
Benjamin Goodwin, Eſq;
Joſeph Gape, Eſq;
John Gray, Eſq; merchant
Jam. Goldfrap, Eſq; merchant
Shear. Godfrey, Eſq; diſtiller
Anthony Gyfford, Eſq; brewer
Matthias Gale, merchant
William Gale, whip-maker
Robert Galhie, ſurgeon
Daniel Gallopine, cooper
James Gadſden, linnen-draper
Iſaac Garcia, merchant
Samuel Gardner, hoſier
Gam. Gardner, packer
Abraham Gardner, ironmonger
William Garland, pin-maker
John Garland, watch-maker
Cha. les Gaſcoigne, druggiſt
Peter Gauſſen, Jun. merchant
W. Gazaway, tallow-chandler
Joſiah George, hardware-man
Thomas Gerſt, merchant
Thomas Geeve, woollen-draper
Michael Gibbs, oilman
William Gibbans, baker
Robert Gibſon, merchant
Robert Gibſon, tallow-chandler
William Gibſon, carver
John Gilbert
Francis Gillanders, enameller
Thomas Giffin, pewterer
Thomas Girdler, oilman
Fran. Gilding, cabinet-maker
Samuel Giles, coach-maker
Thomas Glover, grocer
John Goddard, hardware-man
James Godin, Junior, broker
William Goald, ſilverſmith
James Goolde, merchant
Edward Goldney, ſtationer
John Good, phyſick gardener
John Goodchild, linnen-draper
W. Goodenough, coach-maker
John Goodſchewed, furrier
Thomas Gooch, merchant
William Goodge, grazier
Gough and South, merchants
John Chriſ. Gohl, merchant
John Gordon, upholder
George Goſling, hoſier
Richard Goſling, goldſmith
Grace, Flight and Grace, linnen-drapers
John Grant, bruſh-maker
Thomas Gray, merchant
W. Graham, warehouſe-man
John Graham, throſter
Samuel Grainge, grocer
Thomas Grape, ſtationer
John Greaves, ſhip-builder
Thomas Green, diſtiller
Joſeph Green, weaver
Joſhua Green, weaver
E. Green, linnen-draper
Charles Green, mercer
Philip Green, plumber
Daniel Green, upholder
Joſhua Greenſmith, weaver
John Greenfield, linnen-draper
Jam. Greenwood, ironmonger
George Grenfell, pewterer
John Gregg, dyer
Jn. Gregory, timber-merchant
C. Gregory, Exchange-broker
William Griffin, printer
John Griffin, fellmonger
William Griffith, dyer
William Grove, merchant
Richard Grove, watch-maker
And. Grote and Co. merchants
Edward Grubb, attorney
Willian Grundy, ſilverſmith
William Gueſt, grocer
Henry Guinand, merchant
Charles Guillum, weaver
Stephen Guion, broker
Samuel Gunnell, plumber

H

The Hon. Thomas Harley, Eſq; alderman
Sir Tho. Harriſon, Kt. chamb
Sir Js. Hodges, Kt. Town-clerk
William Hammond, Eſq;
Alexander Hume, Eſq;
The Rev. L. Howard Eſq; D.D.
John Hickman, Eſq;
Jo. Chaplin Hankey, Eſq; bank.
Jacob Hagen, merchant
Engelbert Hake, merchant
Robert Hall, weaver
William Hall, diſtiller
John Hallett, merchant
James Hammond, merchant
Hammond and Co. ſalters
Malcom Hamilton, merchant
Hamilton and Cookſon, merch.
Capel and Oſgood Hanbury, mer.
Colebron Hancock, merchant
Charles Hanford, grocer
Edward Hanſon, merchant
Benjamin Hanſon, merchant
Samuel Hanſon, merchant
John Hanſon, cooper
John Hanſon, glazier
Barnard Hanington, maſon
Will. Hanington, fiſhmonger
Giles Hanwell, goldſmith
Hanſon Clarke and Co. merch.
Geo. Hardman, woollen-draper
Joſeph Hare, hoſier
Edward Harlee, coach-maker
Joſeph Hardy, cheeſemonger
William Harland, oilman
Charles Harman, painter
Thomas Harris, throwſter
Joſeph Harris, hoſier
William Harris, carpenter
Daniel Harris, tinman
Richard Harris, linen-draper
John Harriſon, merchant
John Harriſon, linen-draper
William Harriſon, ſilverſmith
Abraham Hart, merchant
Henry Hart, card-maker
Moſes Hart, baker
Thomas Hartley, glover
Robert Hartley, man's mercer
John Hartley, mercer
John Harbottle, broker
William Hargraves, merchant
John Harrop, woollen-draper
Samuel Harford, ſtationer
Abraham Harveſt, diſtiller
Rich. Harwood, indigo-maker
Henry Haſe, ſugar-refiner
Peter Haſenolever, merchant
William Harvey, cheeſemonger
William Haſlam, turner
Thomas Hatton, ſilverſmith
John Hatchett, coach maker
Benj. Hatwel, haberdaſher
Bart. Hawes, cheeſemonger
William Hawkes, chymiſt
John Hawkins, upholder
William Hawkins, broker
Thomas Haydon, merchant
Nicholas Haynes, collar-maker
William Hayter, leather-dyer
James Hayward, merchant
Joſeph Hazard, ſtock broker
John Heaton, attorney
Roger Heath, watch-gilder
Richard Heath, oilman
Heath and Wing, inſtrument-m.
Richard Hearne, upholder
Andrew Hearſey, merchant
Nicholas Habert,
Peter Habert, weaver
Claus Heide, merchant
George Heming, brewer
Bart. Hemſworth, druggiſt
John Henderſon, merchant
George Henderſon, baker
William Henderſon, baker
Alexander Henderſon, baker
Chriſto. Henderſon, merchant
David Henrell, ſilverſmith
Samuel Hepworth, oilman
Baſil Herne, attorney
Lewis Herne, ſilverſmith
William Henſhaw, merchant
Robert Henſhaw, attorney

William Herring, haberdaſher
Joſeph Herring, watch-maker
John Herrick, coach-maker
G. P. Herwarth, ſugar-refiner
Solomon Heſſe, weaver
James Hetherington, merchant
Thomas Hewerdine, oilman
William Hewitt, merchant
Edw. Hewitt, tallow-chandler
Joſeph Heylin, gun-maker
Tho. Hickey, mert. in Dublin
Thomas Hicklin, merchant
Tho. Higgins, tallow-chandler
Ja. Higginbotham, glaſs-ſeller
James Hill, timber-merchant
Edward Hill, merchant
Thomas Hill, oilman
John Hill, tallow-chandler
Ralf Hilditch, warfinger
Edward Hillerſdon, merchant
Edward Hilliard, oilman
William Hilliard, dyer
Francis Hilton, dyer
Thomas and William Hinchliff and Croft, mercers
George Hines, tallow-chandler
John Hindley, merchant
John Hiorne, oilman
William Hird, button-man
William Hoare, tallow-chandler
Charles Hoare, baker
Woodyate Hodges, merchant
Edward Hodges, ſtationer
Peter Hodgſon, merchant
Edward Hodſole, goldſmith
George Hobbs, auctioneer
William Hobſon, baker
Alexander Hogg, merchant
James Hook, cole-merchant
John Hooke, cooper
John Hole, wine-merchant
George Holland, hoſier
Richard Holden, merchant
Tho. Holderneſs, couch-maker
William Holmer, Ironmonger
Edward Holmes, ſilverſmith
Thomas Holt, lighterman
Wade Holton, grocer
John Hollinworth, merchant
John Hopton, glaſs-maker
William Hoppey, grocer
Hopkins and Bailey, druggiſts
Mathew Hooper, grocer
Samuel Hooper, ſtationer
Jaſper Horne, bricklayer
James Horne, cooper
Anthony Hornby, grocer
Paul Hornſby, mercer
Howard Hornſley, factor
Henry Horth, painter
John Horton, ſugar-refiner
Benj. Houſe, merchant
Jabez How, haberdaſher
John How, cooper
How and Maſterman, goldſm.
Gilbert Howard, coach-painter
John Howard, baker
Samuel Howard, ſugeon
Thomas Howard, tinman
Howard and Kirkman, mert.
Philip Howell, merchant
Solomon Howland, ſilverſmith
Mark Hudſon, broker
Peter Hudſon, ſchoolmaſter
Hugh Hughes, druggiſt
John Hughs, diſtiller
David Humphreys, hoſier
John Hunt, merchant
Hunt and Brittan, grocers
William Hunter, merchant
Joſeph Hunter, merchant
Thomas Hunter, man's-mercer
Step. Huntley, haberd. of hats
Chriſtoph. Hurdd, haberdaſher
Henry Hurford, grocer
John Hurſt, attorney
John Hurſt, hoſier
John Hutchiſon, merchant
Alex. Hutchiſon, tallow-chan.
John Hutchinſon, broker
William Huthwaite, druggiſt
William Hutton, poulterer
Thomas Hyam, merchant
John Hyatt, ſilverſmith
G. Hyrons mathematical-inſtrument-maker

I

Samuel Jones, Eſq;
Henry Iſaac, Eſq; merchant
Thomas Jackſon, merchant
Thomas Jackſon, chymiſt
William Jackſon, haberdaſher
John Jackſon, haberdaſher
John Jackſon, oilman
Wil. Jackſon, woollen-draper
Richard Jackſon, grocer
Rich. Jackſon, tallow-chandler
Wil. Jackſon, tallow-chandler
Robert Jackſon, brazier
John Jackſon, bookſeller
Char. Jackſon, warehouſe-man
Joſeph Jacob, coach-maker
William James, merchant
Edw. James, inſurance-broker
William James, grocer
Rich. James, ſilver and gold flatter
Thomas James, pawn-broker
Samuel Jaumaud, grocer
Thomas Jefferys, geographer to His Majeſty
Thomas Jefferys, mercer
Moſes Jefferys, ſadler
John Jefferſon, brazier
William Jellico, jun. diſtiller
J. Jenkinſon, ſtationer
William Jeſſe, linen draper
James Engliſh, merchant
Thomas Jones, jun. merchant
Richard Jones, exchange-broker
Lovee Jones, linen-draper
John Jones, diſtiller
William Jones, haberdaſher
Thomas Jones, hoſier
Henry Jones, warehouſe-man
John Jones, diſtiller
William Jones, merchant
Thomas Jones, baker
Richard Jones, grocer
Samuel Jones, haberdaſher
J. Jones, apothecary
Richard Jones, baker
Andrew Jordain, merchant
John Jordain, tallow-chandler
Henry Joſeph, pewterer
Francis Joſeph, metal-flatter
George Johnſton, merchant
Alexander Johnſton, chymiſt
Johnſton and Fotheringham, fac.
John Johnſton, jeweller
Geo. Bag Ireſon, ſugar-refiner
John Joyner, gun-maker
Iriſh and Shepherd, merchants
Thomas Iſherwood, diſtiller
Iſaac Iſmay, merchant
John J. Anſon, attorney
John, Rob. and J. Ony, tallow-c.
M. P. Jueliott, apothecary

K

Sir Robert Kite, Knt. alderman
Wil. Iſaac Kops, Eſq; merchant
Tho. Kyniſton, Eſq; haberdaſh.
William Keale, ſtationer
Francis Kearſe, hoſier
Iſaac Kemp and Son, tobaccon.
William Kent, upholder
John Kenteſber, ſilverſmith
Cranmer Kenrick, merchant
L. Kendall, jeweller
Joſiah Keene, baker
William Keeling, oilman
J. Kenworthy, warehouſe-man
John Kellſhaw, Breeches-maker
Thomas Key, plumber
David Ker, merchant
John Kirwan, merchant
Iſaac King, merchant
Richard King, grocer
Peter King, ironmonger
Joſeph Kinder, packer
Richard Killby, oilman
William Kilpin, upholder
Richard Kilpin, iron-founder
William Kerſill, ſilverſmith
Henry Kitchin, leather-cutter
William Kinloch, druggiſt
Tuke Kilgour, ſalter
Kerons and Cope, weavers
John Godfrey Klotz, merchant
Tobias Kleinert, furrier
John Knight, ſhip-chandler

Samuel Knight, baker
James Knowles, leather dreſſer
Jacob Kruger, ſugar-refiner
Henry Peter Kuhff, merchant
Frederick Kuhff, confectioner

L

The Right Hon. Lord Ligonier
Sir Robert Ladbroke, Kt, alderman and Father of the City of London
G. F. Lane, Eſq;
John Larpent, Eſq;
Benj. Longuet, Eſq; merchant
Thomas Lane, Eſq; merchant
Beeſton Long, Eſq; merchant
Thomas Long, Eſq; merchant
Peter Le Keux, Eſq;
John Labrou, chymiſt
Lamy and Salmon, weavers
Benjamin Lamb, watch-maker
George Lamb, oilman
George Lane, packer
Tho. Langdon, coach-maker
Edward Langdon, laceman
Thomas Langdale, diſtiller
David Langton, linen-draper
William Langley, merchant at Lynn, in Norfolk
James Laudon, weaver
John Laudon, weaver
Iſaac Lamuda, merchant
Benj. Lancaſter, hop-merchant
Benja. Lancaſter, coach-maker
Tho. Lancaſter, coach-maker
Rob. Laithwait, warehouſe-man
Thomas Latter, mercer
Langley and Ward, oilmen
Iſaac Laurence
Robert Laurie, truſs-maker
Francis Laurſon, attorney
John Law, linen-draper
Nathaniel Law, linen-draper
William Law, linen-draper
John Law, diſtiller
V. Lawford, clerk in the South Sea-houſe
Chriſtopher Lawſon, founder
La Roche and Willing, merch.
Tho. Lawrance, woollen-draper
Francis Lawrence, baker
James Larkin, engraver
John Lee, haberdaſher
John Lee, cornfactor
James Leeds, weaver
Thomas Leach, leather-ſeller
Robert Leather, throwſter
William Ledru, watch-maker
Jacob Le Bat, diſtiller
Daniel Le Sueier, merchant
John Le Gros, merchant
Joſeph Legg, merchant
Leonard Leigh, merchant
John Leeke, jun. brewer
Lionel Leonard, undertaker
N. Leſow, grocer
James Leveſque, weaver
John Le Keux, ſeedſman
John Leſingham, banker
John Lewes, haberdaſher
Charles Lewin
William Lewis, merchant
Thomas Lewis, brewer
G. Leſter, brewer
Thomas Lewling, haberdaſher
Thomas Locker, warehouſe-man
Giles Lore, notary publick
Lorengo Lombardi, operator of teeth
Joſeph Lomas, hoſier
Edward Longley, linen-draper
Edward Lowe, merchant
Charles Lowth, mercer
Edward Lowry, brewer
Love, Griffin and Clay, ribbon-w
John Lowther, woollen-draper
Robert Loxham, cheeſemonger
J. Lloyd, jun. malt diſtiller
Joſeph Lloyd, grocer
David Lloyd, grocer
John Lloyd, ſhoe-maker
Thomas Liſter, tobacconiſt
William Lindeman, oilman
James Limborough, weaver
William Lilly, ſilverſmith
Thomas Livingſton, merchant
Litton and Travis, brokers

Thomas

Thomas Lucas, merchant
Charles Lucas, wine-cooper
Thomas Luffingham, merchant
Henry Lukey, ſchoolmaſter
John Luxford, grocer
Richard Lyford, leather-ſeller
James Lynde, packer
John Lyon, baker

M

Alex. Maſters, Eſq; alderman
J. Mawbey, Eſq; malt-diſtiller
John March, Eſq;
John Mayne, Eſq; merchant
Jn. Middlemarſh, Eſq; mer.
Vincent Mathias, Eſq;
Francis Mannock, Eſq;
Richard Moleſworth, Eſq;
Robert Morley, Eſq; brewer
James Miller, Eſq; diſtiller
George Maxwell, merchant
Mackay and Campbell, merch.
Peter Mauger, ſhip-broker
Ant. Henry Marſha, merchant
Colin Mackenzie, inſurance-broker
Rob. Mangles, ſhip-chandler
John Peter Mandrot, merchant
Thomas Maltbey, jun. factor
Will. Manſar, warehouſe-man
Robert Macky, merchant
William Marks, glover
Benjamin Martin, optician
Hect. Mawdſley, cheeſemon.
Caleb Matthew, linnen-draper
William Martin, ironmonger
John Maiden, junior, brewer
Rich. Matefield, paper ware-houſe-man
William Maile, oilman
Mackenzie and Edington, oilm.
Robert Maberley, chymiſt
Godr. Major, furrier
James Mackey, upholder
James Mc Lean
Simon Mackenzie, haberdaſher
John Mahew and William Ince, cabinet-makers
Peter Maclaren, oilman
Peter Merchant, watch-maker
James Matthews, grocer
James Mattock, baker
Thomas Manlove, grocer
James Maſhman, leather-cutter
John Marſhall, tallow-chandler
Chriſto. Makemaid, ſilverſmith
Jere Mather, weaver
Maſon and Arkley, dyers
John Marſh, ſugar-refiner
George Maynard, hoſier
John Marſhall, cheeſemonger
Robert Maile, jeweller
Henry Martin, fiſh-monger
William Maſkall, callender
Gideon Maynard, merchant
Daniel Mackreth, factor
Stephen Marman, rug-maker
John May, jun. warehouſe-man
John Maſon, notary publick
Robert Matthews, haberdaſher
John Makin, colour-man
Randle Meredith, merchant
Frederick Meſſing, ſtationer to his Majeſty
Arnold Mello, merchant
Daniel Meſman, jun.
Iſaac Mead
William Mellor, taylor
William Mealy, linnen-draper
Francis Meyer, laceman
Peter Metiveer, merchant
Iſaac Mendiz de Coſta, ſen mer.
Edmund Mereweather, hat-ma.
Benj. Merriman, tallow-chandler
John Merriman, trunk-maker
Nathaniel Meakin, worm-maker
Thomas Melland, merchant
Joſeph Merryman, upholder
John Mill, merchant
Daniel Mildred, merchant
Edward Millſon, merchant
William Minet, merchant
Philip Milleway, merchant
Charles Millan, merchant
Alexander Miller, merchant
Thomas Mills, ſugar-broker

Arthur

Arthur Miller, ribbond-weaver
Minier and Maſon, ſeeds-men
Thomas Mills, jun. merchant
Joſ. Middleton, whalebone-cut.
Joſeph Mills, coach-maker
Thomas Millington, jeweller
James Michell, watch-maker
Richard Michell, copper-refiner
William Miſplea, oilman
George Miller, baker
John Millan, bookſeller
James Miller, warehouſe-man
Richard Mills, plumber
Thomas Miſt, ironmonger
Mills, Brice and Co. linnen-dra.
Penelope Moor, wharfinger
Charles Moore, factor
Dennis Morris, linen draper
Thomes Moore, hoſier
John Monger, merchant
Thomas Morgan, haberdaſher
Richard Molineux, ironmonger
Moore and Barugh, oilmen
John Moffatt, brewer
Robert Morris, founder
Charles Molloy, floorcloth-pain.
James Moxham, grocer
Mount and Page, ſtationers
Thomas Morris, tallow-chandler
Daniel Morgan, ironmonger
Robert Monday, cooper
George Mortimer, merchant
Morſe and Bayly, merchants
Richard Morgan, ſilverſmith
Morgan and Amos, merchants
Rich. Moſe'ey, cabinet maker
Nath. Morgan, cheeſemonger
Thomas Morris, apothecary
John Moore, goldſmith
Dayking Moore, confectioner
Benja. Moore, ſtationer
John Morris, turner
William Morton, ſchoolmaſter
Edward Muſhett, baker
Peter Muſkett, baker
William Murvill, haberdaſher
Thomas Mudge, watchmaker
Detlef Muller, merchant
Richard Munt, grocer
John Muns, ſilverſmith
Henry Mundy, tallow-chandler
Thomas Murt, baker
John Munt, coach-maker
William Mullins, perfumer
Meſſieurs Muilman, merchants
Thomas Myles, merchant
Thomas Myles, grocer

N

Geo. Nelſon, Eſq; alderman
Nath. Naſh, Eſq; alderman and Sheriff
Arnold Neſbitt, Eſq; merchant
Jacob Neilſon, Eſq;
Richard Newton, Eſq;
Thomas Naſh, merchant
Thomas Naldor, merchant
Hen. Naſh, Jun. coach-maker
William Naſh, linnen-draper
John Nangreave, wharfinger
Edward Nairne, optician
Richard Neave, merchant
Hump. Negus, linnen-draper
Richard Neviſon, haberdaſher
Samuel Netherton, ſilverſmith
Mathias Neale, merchant
W. Netherſole, tallow-chand.
George New, taylor
James Newman, ironmonger
Robert Newell, cheeſemonger
Thomas Neatby, diſtiller
Richard Newman, grocer
Joſeph Nelſon, founder
Claudius Niſbet, merchant
Nightingale and Co. merts. and ſalters
Nicholas Nixon, oilman
Samuel Nicolls, throwſter
Thomas Nichols, mercer
John Nind, cheeſemonger
David Niſbett, apothecary
Thomas Nicholls, baker
Fred. Nicholas, ſugar-refiner
William Nicholſon, drum and colour-maker
David Niſbit, baker
Gabriel Nichols, ironmonger

Charles

Charles Nicholl, merchant
Joſeph Nightingale, carpenter
Henry Norris, broker
Francis Norris, factor
Samuel Noton, grocer
Henry Noden, tallow-chandler
Js. Noyes, copper-plate printer
Js. Norman, timber-merchant
Js. Norman, gunpowder-mer.
Eard. Norton, muſical clock-m.
William Norton, broker
Thomas Nowell, undertaker
John Nutt, merchant
Moſes Nunes, jun. merchant

O

James Ord, Eſq;
Richard Oliver, Eſq; merchant
Iſaac Oatly, grocer
Thomas Oakley, linnen-draper
John Oddy, hop-merchant
Gilbert Ogilvie, cheeſemonger
John Olive, cabinet-maker
Tho Orton & Son, warehouſe-m.
John Orme, coach-maker
John Orton, tallow-chandler
Samuel Ore, pawn-broker
Alexander Ougſton, merchant
John Ouvry, weaver
Robert Overbury, merchant
Henry Overton, printſeller
William Oſborne, coach-maker
Nathaniel Owen, oilman

P

Thomas Plumer, Eſq; merchant
William Pye, Eſq; merchant
John Powell, Eſq;
John Price, Eſq;
William Pretty, Eſq;
Rine Payne, Eſq; merchant
John Pownall, Eſq; Secretary of Trade and Plantations
Samuel Packer, baker
Richard Pache, merchant
John Padgett, mercer
John Packman, tallow-chandler
G. E. Packinham, merchant
Matthias Palling, oilman
Pall and Ball, hatters and hoſiers
Thomas Palmer, merchant
Tho. Palmer and Son, brokers
Thomas Palmer, grocer
Thomas Palmer, jun. grocer
Joſeph Palmer, oilman
John Palmer, mercer
Benjamin Palmer, maſon
Job Palmer, button-maker
James Palmer, coach-maker
Richard Panton, diſtiller
H. Partridge, inn-keeper
William Parry, of his Majeſty's Mint
William Parry, linen-draper
Parke and Reed, timber-merch.
John Pardo, merchant
Edward Parker, weaver
Charles Parker, linen-draper
John Parker, linen-draper
John Parker, potter
William Parker, potter
John Parkinſon, merchant
Claude Paſſavant, merchant
J. Lewis Paulhan, jun. ſugar-re.
The Reverend Gedeon Patron
William Paterſon, merchant
William Peale, tallow-chandler
Thomas Peake, attorney
Iſaac Pearſe, haberdaſher
William Peerman, packer
John Peck, grocer
James Pearſon, linen-draper
John Penn, hat maker
George Pengree, merchant
James Pinvold, attorney
Richard and Tho. Peers, grocers
Daniel Perreau, merchant
Thomas Perfett, baker
William Petree, merchant
Hellier Perchard, pewterer
Peltrau and Giles, weavers
Levy Perry, iron-founder and warfinger
Abel Peyton, linen-draper
Thomas Philpot, merchant
R. Phillips, weaver
William Philips, woollen-draper

Richard

Richard Phillips, ſoap-maker
James Phillips, weaver
Samuel Phipps, ſilver-turner
Richard Pickerſgill, copperſmith
William Piddington, coach ma.
Peter Nicholas Pilon, weaver
Chriſtopher Pinchback, toyman
John Piſtor, woollen-draper
Edward Piſtor, watch-maker
Robert Pitter, laceman
George Pitter, coach-maker
Benjamin Plantin, grocer
John Playtor, cheeſemonger
William Plummer, ſilverſmith
Walter Plunkett, merchant
John Pollard, tobacconiſt
John Pond, linen-draper
John Ponten, hat-maker
Robert Porter, merchant
Thomas Pouſſett, ſilk-broker
John Power, merchant
David Powell, broker
Thomas Powell, merchant
John Powell, throwſter
Sarah Powell, throwſter
John Powell, warehouſe-man
Joſeph Powell, ironmonger
Evan Pugh, ſoap-maker
Saliſbury Purrier, linen-draper
John Price, merchant
B. and W. Price, oilmen
Thomas Price, warehouſe-man
John Price, perfumer
Thomas Prentice, cheeſemonger
Edward Priddle, cheeſemonger
Nicholas Pratt, baker
William Prowett, grocer
George Proffit, merchant
Amp. Preſcott, grocer
William Preſcott, linen-draper
Henry Proctor, merchant
Edward Pryce, goldſmith
Henry Pyne, haberdaſher
John Pyke, laceman
Benja. Proſſer, cheeſemonger
Richard Poyſer, oil-cooper

Q

Thomas Quarrill, Eſq; oil and colour-man
Thomas Quintin, glaſs-merch.

R

Sir Tho. Rawlinſon, Kt. and alderman
Sir William Richardſon, Kt.
Peter Roberts, Junior, Eſq; remembrancer
John Rouke, Eſq; merchant
J. Ant. Rucker, Eſq; mer.
George Roſs, Eſq; agent
William Read, Eſq;
John Remnant, Eſq; merchant
John Ruſtat, Eſq;
William Radcliffe, ironmonger
William Radcliffe, corn-factor
Richard Ragg, engine maker
Chriſtopher Raiſbeck, grocer
George Ragſdale, jeweller
James Randell,
John Randall, taby-waterer
Samp. Rainforth, tallow-chan.
William Ranſley, throwſter
John Rawlinſon, linen-draper
James Ray, linen-draper
Robert Ray, pin-maker
Richard Rayley, ſurgeon
Samuel Read, ſcale-maker
John Reddiſh, baker
Samuel Read, merchant
William Read, diſtiller
Roger Redman, cheeſemonger
Ann Redman, cheeſemonger
William Reeves, coach-maker
John Reeves, baker
William Reeves, ſchoolmaſter
Step. Reynolds, timber-mer.
James Reynolds, carver
Sam. Richards, hatter and hoſi.
William Richards, baker
Evan Richards, tinman
Young Richards, cheeſemonger
Robert Richards, printſeller
Nich. Sweeting Richards, haberdaſher
William Richards, tinman
William Richards, cooper
Richard Richardſon, carpenter

John

John Richardſon, ironmonger
Richardſon and Waters, ſtock-br.
William Rhodes, grocer
William Richardſon, printer
Charles Riſkie, merchant
Benj. Rickman, cheeſemonger
J. Rigby, Junior, warehouſe-m.
Thomas Ridgate, merchant
William Ridgway, ſtationer
Frederick Rider, ſugar-refiner
Samuel Rider, cheeſemonger
Geo. Ringwood, haberdaſher
Richard Ringwood, fan-maker
Will. Ringſtead, coach maker
Thomas Riſhworth, grocer
James Riſbee, linen-draper
Lewis Riebau, furrier
William Roach, ſtationer
Thomas Roebuck, merchant
William Roake, diſtiller
John Rimmer, hat-maker
Robert Rocheford, merchant
Thomas Robinſon, broker
Samuel Robinſon, broke
Samuel Robinſon, linen-draper
John Robinſon, oilman
John Robinſon, fell-monger
Robert Robinſon, maſon
Charles Robins, packer
William Roberton, merchant
John Robertſon, merchant
William Robertſon, goldſmith
Hen. Lee Roberts, merchant
John Roberts, oilman
Ralph Royle, hop-merchant
John Roberdeau, weaver
Roberts and Baynes, merchants
Thomas Rogers, linen-draper
William Rogers, diſtiller
John Rogers, baker
Robert Rogers, goldſmith
Simon Rogers, cheeſemonger
William Roſs, cheeſemonger
John Roſſe, druggiſt
James Rouſe, merchant
Gurdleſton Rolfe, oilman
William Rolfe, ſchoolmaſter
Richard Rooke, mercer
William Roſcoe, wharfinger
Paul Roubel, grocer
John Roy, weaver
Francis Ruddle, ſtock-broker
John Ruſe, corn-factor
Will. Ruſhton, warehouſe-man
Samuel Ruſh, jeweller
Joſeph Ruſt, tobacconiſt
James Ruſſell, merchant
John Ruſſell, merchant
George Ruſſell, ſoap-maker
Edward Ruſſell, diſtiller
Peter Ruſſell, toyman
Fran. Rybot, weaver and mer.

S

The Right Honourable Samuel Lord Sandys, firſt Commiſſioner of Trade and Plantations
Sir Will. Stephenſon, Kt. and alderman
Lovell Stanhope, Eſq;
Lawrence Sulivan, Eſq;
Thomas Storer, Eſq;
Robert Sherret, Eſq; merchant
Charles Savage, Eſq; merchant
John Serocold, Eſq; merchant
Peter Simond, Eſq; merchant
John Stace, Eſq;
Ed. Steavens, Eſq; timber-mer.
Will. Syms, Eſq; merchant
Will. Southouſe, Eſq; attorney
Joſ. Smith, Eſq; timber-mer.
Joſ. Salvodor, Eſq; merchant
Jeffrey Sadler, cheeſemonger
Will. Sainſbury, linen-draper
Charles Salkeld, mercer
Thomas Saluſbury, merchant
David Salmon, baker
John Samuel, warehouſe-man
Alex. Saunders, ſilverſmith
John Sanderſon, merchant
T. Sanderſon, coal-merchant
Matthew Sanderſon, druggiſt
David Sands, cabinet-maker
Charles Sandys, colour-man
Edward Satchwell, gun-maker
John Savidge, turner
Samuel Savage, weaver
Thomas Savage, ſtock-broker

John Savage, grocer
John Sawell, cooper
Edward Scarlett, optician
Samuel Scarlett, grocer
C. Schombart, merchant
Joſeph Sclater, druggiſt
Thomas Sclater, merchant
Jn. Scollough, tallow-chandler
John Scott and Co. brokers
John Scott, merchant
William Scott, grocer
Joſ. Scott, junior, woollen-dra.
John Scrimſhire, merchant
John Scriven, carpenter
William Scudder, turner
Robert Seatchard, haberdaſher
Humphry Seager, grocer
Sam. Seabrook, cabinet-maker
Sedgwick, Hamond and Co. glovers
Richard Sedgwick, grocer
George Selby, fiſhmonger
P. Senhouſe, upholder and appr.
Andrew Seton, merchant
John Severn, chymiſt
John Sewel, grocer
H. Shackelton, tallow-chandler
Richard Sharpe, ſtock broker
William Ing. Sharp, goldſmith
Alexander Shand, merchant
John Sharrer, throwſter
Benjamin Shaw, cooper
John Shenton, gold-beater
Joſeph Shaw, warehouſe-man
Robert Shelley, tallow-chandler
George Shelley, hoſier
Gil. Sheldon, merchant
Sam. Shelton, tallow-chandler
John Sherman, tallow-chandler
Robie Sherwin, tallow-chandler
Shewell and Whitbred, brewers
John Shearwood, hat-maker
Charles Sherborn, engraver
Henry Shepherd, toyman
Will. Sheppard, cheeſemonger
George Shepley, haberdaſher
James Shipley, merchant
John Showard, grocer
Tho. Shuttleworth, merchant
B. Sidey, jun. watch-maker
Alexander Sidney, merchant
Joſeph Simon, merchant
William Skeen, ſilverſmith
Jeremiah Simpſon, apothecary
George Sittley, ſchoolmaſter
Joſeph Sleath, brazier
John Skelton, merchant
Step. Smithyes, ſchoolmaſter
John Smith, coach-founder
Francis Smith, merchant
Benjamin Smith, merchant
William Smith, merchant
Thomas Smith, linen-draper
James Smith, cheeſemonger
John Smith, cheeſemonger
James Smith, china-man
Samuel Smith, haberdaſher
Thomas Smith, diſtiller
Charles Smith, linen-draper
Adam Smith, linen-draper
William Smith, baker
Henry Smith, wharfinger
Alexander Smith, merchant
Alexander Smith, factor
Thomas Smith, ſtationer
Charles Smith, ſtationer
Joſeph Smith, ſugar-refiner
George Smith, goldſmith
Sam. Smith, ſtocking-trimmer
Smith and Naſh, grocers
Smith and Gaſkil, merchants
Smith and Speck, merchants
Ja. Smyth, and Co. perfumers
Richard Smyth, ſurgeon
Joſeph Smithfield, planiſher
Joſeph Smithers, ſchoolmaſter
John Smallman, merchant
William Smalling, merchant
Thomas Snelling, bookſeller
Edward Souch, needle-maker
Ed. Souch, jun. needle-maker
Sowley and Thornhill, lacemen
John Sowrey, oilman
Hen. Solomons, jun. merchant
Iſaac Spackman, painter
Joſeph Spackman, pewterer

John

John Spall, tallow-chandler
James Spalding, grocer
Francis Spenlove, mercer
Samuel Spagg, throwſter
John Sparkes, laceman
John Spencer, mercer
Samuel Spencer, upholder
Richard Spencer, coachmaker
William Spencer, hoſier
Henry Sperling, jun. merchant
John Spicer, haberdaſher
Thomas Spicer, ſhipwright
Spicer Amos and Smith, haber.
Richard Springall, linnen-draper
George Stable, grocer
George Standen, linnen-draper
Robert Stanton, warehouſe-man
Peter Stapel, merchant
Benj. Steel and Co. copper-mer.
William Steele, merchant
William Steed, merchant
John Stent, engraver
John Strettel, merchant
Streatfield and Co. colour-men
Miles Stringer, grocer
Robert Stringer, colour-man
John Stiegler, cooper
John Steuart, merchant
Alexander Steuart, ſadler
Z. Steuart, ſtationer
John Stewart, merchant
Neill Stewart, merchant
Robert Stewart, grocer
John Stewart, linnen-draper
Thomas Stewart, vintner
Duncan Stewart, tea-man
Ja. Stevenſon, tallow chandler
James Stevenſon, victualler
Joſeph Stephenſon, merchant
James Stephens, brewer
John Stephens, maſon
William Stephens, packer
John Stephens, oilman
Thomas Stephens, ironmonger
Joſ. Stephens, jun. watch ma.
John Stephens, merchant
John Stephens, linen-draper
Tho. and J. Stevens, merch.
Thomas Stockdale, man's-mer.
Richard Stock, grocer
William Stratford, grocer
Thomas Street, hoſier
Thomas Street, diſtiller
Strange and Moore, cheeſemon.
William Strickland, factor
John Stokes, chymiſt
William Stokes, linnen-draper
James Stone, oilman
Ambroſe Stone, copperſmith
William Story, watch-maker
John Story, merchant
Charles Storey, jeweller
Thomas Storie, factor
Richard Sterry, oilman
George Stow, bruſh-maker
John Stilling, warehouſe-man
Hugh Sutherland, tobacconiſt
John Chriſt. Suhring, ſugar-refi.
William Fred. Strigel, watch-m.
John Sutton, pump-maker
J. L. Sunpff, peruke-maker
Styles and Chapman, ſtationers
Richard Style, watch-maker
Jenner Swayne, diſtiller
John Swallow, grocer
Dav. Swinſcow, warehouſe m.
William Swift, goldſmith
James Squibb, haberdaſher
John Squier, orange-merchant
William Squire, ſpring-ſaw and plane-maker
Jonathan Sydenham, merchant
James Symonds, tea-man

T

Thomas Taſh, Eſq; one of the Commiſſioners of His Majeſty's Cuſtoms
William Taſh, Eſq; merchant
Peter Theobald, Eſq; timber-m.
Samuel Touchet, merchant
Tho. Trallope, Eſq; merchant
Tho. Turner, Eſq; ſail-maker
Henry Thrale, Eſq; brewer
Jonathan Tyers, Eſq; maſter of Vaux-hall Gardens
John Taitt, upholder
Tapenden and Hanby, ironmo.

Henry Tamman, cooper
James Taylor, refiner
Clement Taylor
William Taylor, leather-feller
J. Taylor, ſtationer
Henry Taylor, watch-caſe-ma.
William Taylor, buckle-maker
William Taylor, tobacconiſt
Charles Taylor, banker
Cornelius Taylor, paper ware-houſe-man
James Tayne, haberdaſher
Paul Temple, baker
John Tennant, linnen-draper
William Territ, timber-merch
Frederick Teuſh, merchant
Jeremiah Thody, haberdaſher
James Thomas, jun. weaver
Richard Thomas, ſoap-maker
Thomas and Michell, ſalters
Alexander Thomſon, merchant
William Thomſon, mercer
George Thompſon, china-man
Edw. Thompſon, cheeſemonger
Charles Thompſon, hoſier
James Thompſon, brewer
John Thompſon, clock-engraver
Thompſon, Sharp and Thompſon, merchants
William Thornton, merchant
Samuel Thorp, diſtiller
William Thoyts, copper-mer.
John Tidmarſh, potter
James Tierney, merchant
Stracy Till, linen-draper
Samuel Tipp, baker
William Tipton, bacon-cutter
Robert Todd, druggiſt
Tod and Anderſon, merchants
John Tod, merchant
Samuel Tolfrey, linen-draper
Thomas Tolley, hoſier
Benj. Tomkins, linen-draper
James Tookey, ſilverſmith
Samuel Totton, ſilk-broker
Robert Toulmin, ſoap-maker
Tho. Toulmin, tallow-chandler
James Townſend, grocer
William Townſend, upholder
John Townſend, goldſmith
Barton Trecothick, merchant
Dav. Trinder and Co. coopers
John Trotman, corn-factor
William Trotter, baker
Bryan Troughton, jeweller
Eleanor Tuite
James Tuke, diſtiller
Robert Turner, merchant
John Twyne, broker
Robert Turton, merchant
Edward Tyſon, warehouſe-man
Turner and Power, linen-drap.
Thomas Turner, merchant
James Steuart Tulk, wine-mer.

V

Florentius Vaſſall, Eſq;
Richard Vaſſall, Eſq;
Paul Vaillant, Eſq; bookſeller
Barth. Valle, merchant
Charles Valentine, inn-keeper
Corne. Van Mildert, diſtiller
Joſeph Vanderkiſte, potter
George Udney, merchant
John Vernon, merchant
Halton Vere, tallow-chandler
James Vere, jun. ſilk-man
Thomas Vere, linen-draper
James Vowell, ſtationer
James Viard, weaver
Thomas Vincent, hot-preſſer
John Uſbourne, linen-draper
Thomas Uſher, merchant
John And. Utholff, merchant

W

John Wallington, Eſq; ſoap-m.
John Wood, Eſq; diſtiller
Samuel Warburton, Eſq;
Francis Wace, Eſq;
Joſhua Wade,
Wainwright and Co. linen-dra.
Thomas Wagſtaff, watch-ma.
John Wall, ſchoolmaſter
Charles Walford, machine and black ball-maker
John Walford, buckram-ſtiff.
Edward Walbanke, hoſier
John Walker, ſugar-refiner

Charles

Charles Walker, laceman
Samuel Walker, upholder
William Walker, indigo-maker
Thomas Walker, merchant
Robert Walker, grocer
James Wallis, druggiſt
Thomas Wallis, goldſmith
James Waller, ſchoolmaſter
John Walter, glover
John Walyn, lighterman
John Ward, packer
William Ward, watch-maker
Richard Warham, factor
Joſhua Warne, merchant
James Warne, watch-maker
John Warrington, brewer
Thomas Warner, cooper
Iſaac Warner, merchant
Richard Warriner, glover
William Warren, oil-maker
George Waſs, merchant
Henry Waſs, haberdaſher
Thomas Waters, corn-chandler
Robert Watkinſon, tallow-fac.
John Watſon, tobacconiſt
James Watts, dyer
William Watts, goldſmith
Alexander Watts, oilman
William Wear, merchant
William Weale, brazier
Webb and Sampſon, merchants
Ja. and Geo. Webſter, druggiſts
John Webſter, diſtiller
David Webſter, baker
Edward Webber, ſtationer
Sam. Welchman, linen-draper
John Wellford, ſail-maker
John Well, linen-draper
Thomas Wells, chaſer
James Wells, grocer
Richard Welles, ſtationer
Wellings and Jacob, druggiſts
Amos Wenman, merchant
Samuel Weſt, linen-draper
Samuel Weſt, furrier
James Weſtall, ironmonger
Thomas Weſtall, merchant
George Weſterman, original maker of red liquid ink, and black and red Britiſh ink-pow.
Tho. Weſtbrooke, linen-draper
Jeremiah Wheate, goldſmith
Richard Wheatley, oilman
Jn. Whalley and Son, cheeſem.
Tho. Whalley, cabinet-maker
Thomas Wheeler, orris-weaver
John Whiſkard, baker
William White, throwſter
John White and Co. merchants
Thomas White, truſs-maker
Maurice Philips Whitaker, muſical inſtrument-maker
George Whitlock, weaver
T. and G. Whitehead, Blackwell-hall factors
John Whiting, linen-draper
Whitin and Weatherall, haber.
Whitworth and Alchorne, haber.
Robert Whitworth, hoſier
William Whitmey, baker
James Whitehouſe, whiteſmith
Rich. Whiteſhead, coach-maker
Thomas Whittell, tobacconiſt
Abraham Whittaker, merchant
John Whildon, hoſier
Thomas Willdon, tobacconiſt
Wight and Graham, merchants
Matthew Wiggins, cooper
Jacob Wild, hat-maker
John Wilkinſon, merchant
Thomas Wilkinſon, potter
Cuth. Wilkinſon, warehouſe-m.
James Wilkins, Blackwell-h. fac.
Wilkinſon and Bulcock haber.
John Willan, mercer
Joſeph Williams, potter
John Williams, oilman
Goddard Williams, ſadler to Her Majeſty
David Williams, grocer
Henry Williams, cooper
William Williams, linen-draper
Rice Williams, woollen-draper
Stephen Williams, linen-draper
Edward Williamſon, tobacconiſt
Robert Williamſon, merchant
John Willey, apothecary
Willet, Wakefield and Co. mer.

Willis

Willis and Machell, merchants
John Willis, merchant
William Willis, glaſs-grinder
Willis, Read and Co. bankers
Richard Willis, brewer
John Willis, warfinger
William Wills, cabinet maker
Jn. Willoughby, jun. tallow-c.
Robert Willſmore, brewer
George Willſon, cooper
John Willſon, grocer
Samuel Wilſon, jun. merchant
Walter Wilſon, hoſier
Richard Wilſon, gun-maker
Samuel Wilſon, merchant
John Wilſon, merchant
Thomas Wilſon, merchant
Simon Wilſon, merchant
George Wilſon, mercer
Thomas Wilſon, oilman
Peter Wilſon, wine-maker
Wil Wilſon, woollen-draper
Jn. Wilſon, millwright & engin.
Robert Willſon, merchant
Robert Wilſon, ſtationer
Wilſon and Thornhill, grocers
Wingfield Wildman, merchant
Joſeph Wimpey, merchant
Thomas Winſpeare, diſtiller
Thomas Windſor, ſhoemaker
Jn. Winning, carpet wareh-man
Benjamin Winthrop, merchant
John Wintle, taylor
John Winter, grocer
John Witty, brazier
James Wittit, watch-maker
Robert Withy, bookſeller
Peter Wirgman, jeweller,
W. Thomas Wood, ironmonger
Samuel Wood, ſilverſmith
Ja. Woodbridge, ſugar-broker
Robert Wooldridge, pawn-brok.
Woods and Dimſdale, woollen-d.
William Wooley, hoſier
Wooley and Blinkhorn, ware-houſe man
Joſeph Woodruff, leather cutter
Philip Wolfe, trunk-maker
William Wolfe, glaſs-grinder
Edmund Worger, grocer
Samuel Wordſworth, merchant
Charles Worrall, and Co. ware-houſe men
William Worsfold, packer
Thomas Wimbuſh, veſtry-clerk
John Wright, merchant
William Wright, grocer
Richard Wright, druggiſt
Obadiah Wright, hoſier
William Wright, oilman
Benja. Wright, warehouſe-man
Charles Wright, ſilverſmith
William Wright, baker
John Wright, cheeſemonger
Wright and Gill, ſtationers
Wright and Watſon, wholeſale mercers
William Wray, merchant
John Wray, ſtock-broker
William Wren, grocer
Francis Wynantz, merchant
Tho. Wybourn, pawn-broker
William Wyatt, baker

Y

Thomas York, watch-maker
William Young, jeweller,
William Young, mercer
William Young, meaſure-maker
Jacob Yeats, wine-merchant
William Yeates, brewer

BRISTOL SUBSCRIBERS.

The Worſhipful John Durbin, Eſq; merch preſent Mayor
Samuel Webb, Eſq; merchant
George Weare, Eſq; and Co. merchants
Samuel Sedgley, Eſq; merchant
Robert Gordon, Eſq; merchant
Jacob Elton, Eſq; merchant
Iſaac Elton, jun. Eſq; merchant

A

Joſeph Allen, jun. grocer
Levi Amos, merchant
Charles Andrews, merchant

B

Stephen Bagg, merchant
Edward Baker, merchant
Captain Joſeph Ball, merchant
Anthony Barrett, apothecary
Joſeph Barrow, currier
William Baylis, currier
Ball and Vaughan, merchants
Berrow, Edwards and Stephens, merchants
George Beniſon, brazier
Richard Beverſtone, ſoap-maker
Abraham Biggs, merchant
Thomas Bloome, merchant
James Bonbonous, merchant
Philip Bower, hooper
James Bridges, artichect
George Braikenridge, packer
Richard Brown, merchant
John Bull, merchant
George Buſh, merchant
George Buſh, haberdaſher

C

Henry Carter, cyder-merchant
Benjamin Chandler,
William Clymer, merchant
Thomas Clark, merchant
George Cooke
Thomas Cocking, merchant
John Coghlan, merchant
John Coram, merchant
Edward Cotton, merchant
Marmaduke Coules, upholder
James Cowles, merchant
John Cray, diſtiller
Captain William Croſs, merch.

D

John Davies, tobacconiſt
Robert Dennis, merchant
Devonſhire, Reeve and Lloyd, merchants
Roger Dickinſon, merchant
William Dinham, diſtiller
William Dyer, merchant
John Dyer, grocer

E

John Eaton, merchant
William Edwards, linen-draper
Wil. Edwards, cabinet-maker
William Evans, merchant

F

William Ford, merchant
Edward Foot, merchant
Joſeph Fowle, attorney
John Fowler, merchant
George Fownes, hooper
Rich. Frampton, leather-dreſſer
William Franks, diſtiller

G

Brice Geatrell, merchant
Richard Giles, innkeeper
D. Gill, taylor
William Gough, block-maker
Dinham Green and Co. merch.
William Griffin, merchant
Thomas Griffiths, merchant

H

Matthew Hale, banker
Hale and Maddern, merchants
John Hall, ironmonger
Robert Hall
James Hart, merchant
John Harford, merchant
Jacob Harvey, linen-draper
Joſeph Haſkins, merchant
William Haynes, merchant
George Haynes, merchant
Richard Hill, merchant
Benjamin Hill, plumber
Daniel Hickes, hooper
John Hipſly Standen
Joſeph Holland, merchant
Henry Hooper, block maker

I

William Jane, merchant
William Jeffries, anchor-ſmith
William Jones, merchant
Charles Jones, glover
Richard Jones, ſoap-maker
Francis Iredell, merchant

K

John King, hooper
William Kitcatt, merchant

L

David Lewis, merchant
Thomas Llewellin, merchant
Loxcombe & Dallaway, merch.

Robert

Robert Lucus, merchant
Thomas Lucus, merchant

M

John Madox, merchant
Richard Marſh, merchant
Henry Martin, merchant
John Maſters, merchant
John Maybury, ſilk-dyer
Matthew Meaſe, merchant
John Merchant, merchant
William Miles, accomptant
John Miller, jeweller
Thomas Miller, cooper
Thomas Millard, currier
James Moody, grocer
Benjamin Moon, tanner
Edward Morgan, banker

N

Nathaniel Nangle, jeweller
Thomas Nock, ironmonger

O

Simon Oliver, linen-draper
Clotworthy O Neil, merchant
Abraham Ore, ſhoemaker
Charles Organ, cork cutter
Francis Owen, cabinet-maker
Tho. Owen. jun. hat-maker

P

John Parmiter, maltſter
Thomas Partridge
Ja. Payne, carpenter and joyner
Richard Pearſon, leather-dreſſer
Walter Perkins, jun. merchant
Thomas Phillips, carpenter
Thomas Pierce, merchant
John Pittman, plumber
Jacob Player, merchant
John Powell, merchant
John Powell, hooper
Charles Powell, pewterer
Stephen Pullen, merchant
Thomas Pyne, merchant
William Pynn, joyner

R

William Rawlins, diſtiller
Nicodemus Redout, linen-drap.
John Richards
Robſon and Harford, merchants
William Room, packer
Francis Rogers, merchant
John Rogers, joyner
Joſeph Roſſer, ſchoolmaſter
John Rowand, merchant
James Rumſey, merchant

S

Henry Saunders, merchant
Joſeph Sevier, merchant
Joſ. Shapland, ſhalloon-maker
Thomas Shapland, ſoap-maker
Michael Simmons, merchant
Thomas Skyrime, biſcuit-baker
Par. Smith, gentleman
Robert Smith, merchant
Robert Smith, wine-merchant
Robert Smith, grocer
James Smith, merchant
Ruſſell Smith, diſtiller
Joſhua Springer, optician
Peregrine Stocdale, merchant
William Stockeſley, merchant
Joſeph Stokes, brewer
William Stilhouſe, merchant
James Strachan, merchant
Henry Sweeting, merchant

T

John Tandey, jun. ſugar-refiner
John Taylor, merchant
William Taylor, potter
Captain Jacob Thrall, merchant
Richard Tudball, linen draper
Robinſon Tudway, merchant
John Twitt

U

Simon Uncles, merchant

W

P. Waldren, merchant
Roger Watts, merchant
George Watſon, jun. merchant
Richard Webb, gentleman
Thomas Webb, linen-draper
John Webb, cooper
Joſhua Williams
John Williams, merchant
Sam. Wilmot, carpenter & join.
James Wilſon, merchant
William Wigginton, merchant
Thomas Withers, merchant
Francis Witheridge, cooper
Thomas Woodall, merchant

INTRO-

INTRODUCTION.

THE Trade carried on between *Great-Britain* and her *American* Colonies hath been for many Years very conſiderable, and of late Years greatly increaſed, and ſtill daily increaſing; and is happily in ſo flouriſhing a State at preſent, as to make up a very great Part of the extenſive and vaſt Trade carried on by *Great-Britain* and *Ireland*. The very great Quantities of Goods and Merchandize that are yearly exported to the Colonies, moſt of them of the Manufactory and Produce of *Great-Britain* and *Ireland*, and the very numerous Fleets that annually arrive from the ſaid Colonies richly laden with the various and valuable Productions of the weſtern World, which almoſt every favourable Wind wafts over from the Boſom of the *Atlantic Ocean*, are daily Teſtimonies of the Importance of the Trade to the Colonies, to ſuch a Degree, as to be the principal Source of the Riches, Grandeur and Power of the *Britiſh* Nation, to which it has at preſent arrived, by the auſpicious and benign Diſpenſation of Prudence; to the Wonder, Envy and Jealouſy, of the neighbouring Nations; and our *good* Neighbours the *French* in particular, who for near a Century paſt have made repeated Efforts, both by open War, as well as by ſly and treacherous Methods, and every *Machination* in their Power, to deprive us of the Sources of Wealth and Power, which the Trade to *America* ſo evidently adminiſters to *Great-Britain*. But the joyful Days are come, that the Bonds of *French* Power in that Part of the World are now broke in ſunder, and all their *Attempts* to deſtroy or circumſcribe the Bounds of the *Britiſh* Colonies, and conſequently the Trade thither, happily ſubverted, overſet, and deſtroyed, by the refulgent Beams of Providence, which have ſo remarkably ſhone on the *Britiſh* Arms, in the Courſe of the preſent War, and has placed the *Britiſh* Flag on every Fort and Port of the northern Part of the Continent of *America* (as well as ſeveral of the ſouthern Iſles) where the *French* Flag waved before; ſo that it may now be ſaid in one reſpect of the *Britiſh* Dominions, what *Puffendorf*, in the Introduction to his *Roman* Hiſtory ſays, of the Extent of the *Roman* Empire, which he ſays, was only bounded by Nature; having for Bounds on the North the frozen Hyperborean Mountains of *Sythea*, and on the South the burning ſandy Deſarts of *Africa*. In like Manner the *Britiſh* Empire in *America* is at preſent only bounded

by the Inclemency of Cold, and uninhabitable Woods and Wilds of *Terra incognito Borealis*, or the unknown Regions of the North. And alſo on the Weſt of *Canada*, by Countries little known to the *Europeans*, which, as they lay in temperate and inhabitable Climates, 'tis hoped the *Britiſh* Nation will in Proceſs of Time be better acquainted with than at preſent.

'Tis certain, the preſent great Extent of the *Britiſh* Dominions in *America* are ſituated in, and comprehend all the Diverſity of Soil and Climate, as is to be found in all the inhabitable Parts of the Globe; and conſequently 'tis highly probable, that every vegetable Production, that is now raiſed in all other Parts of the World, will thrive when tranſported to a Climate, and Soil, of the ſame Temperature as the Place of their native Growth.

The want of new Seeds and Plants, which are hard to be obtained and tranſported with vegetable Life in them, ſo far as from the *Eaſt* to the *Weſt-Indies*, is a great Obſtacle; but nevertheleſs, may in Time be ſurmounted.

The Genius and Induſtry of the *Britiſh* Nation for planting and cultivating new Lands, and raiſing every Production their Soils and Climates in *America* are capable of producing, promiſe great Things on this Head, eſpecially as the Coloniſts are encouraged by the Society for the Encouragement of Arts, Manufactures and Commerce, by the many Premiums they have offered for the raiſing new Production in *America*, which Encouragement is ſaid to be ſeconded by ſeveral of the Governments in the Colonies; which makes it more than poſſible, that in Proceſs of Time, all the vegetable Productions, that are raiſed in the ſouthern Parts of *Europe*, may be raiſed in the Colonies in great Abundance. Theſe and other Conſiderations ſet before us the pleaſing Proſpect of the Trade to *America*, greatly increaſing, to the reciprocal Advantage of the Colonies and their Mother Country.

It is not my Intention here to play the Geographer, or to dip into Politicks, or commence Hiſtorian of any Claſs, either Political or Natural; theſe Subjects are amply treated of by many Authors of various Nations in *Europe*, in their reſpective Languages; inſomuch, that a Collection of Books wrote on the Affairs of *America* would make a very conſiderable Library of themſelves; and the reſpective Writers on theſe Heads, and what is found in Collections of Voyages and Travels, ſeem to have quite exhauſted their reſpective Subjects, and muſt wait for new Events, Diſcoveries and Circumſtances, to furniſh them with new Materials further to expatiate on their reſpective Subjects, which no doubt Time will amply ſupply them with.

My

My Province here is that only of a numerical Writer, a dry tedious and elaborate Subject for an Author to execute with Exactneſs; and it muſt be confeſſed, has nothing in it to recommended it to thoſe Readers, that are only pleaſed with Strains of Eloquence and literary Compoſitions, that abound with Wit and Humour; but I hope nevertheleſs, the Claſs of Readers, for whoſe Uſe this Work is deſigned, to wit, the Planters, Merchants, Factors, Brokers, and all concerned in the Trade to *America*, will find their Account in conſulting my Book, on ſuch Occaſions, and on ſuch Accounts, as their Affairs may require; and the Dealers in Gold and Silver Bullion, either in *England*, or any Part of the World, will, 'tis preſumed, find themſelves obliged with what I have done on that Head at the End of the Book, as I have taken great Pains to furniſh them with a ſet of Tables for reducing to Standard both Sorts of Bullion by Inſpection, with the ſame Facility, as the Intereſt of any Sum of Money for any Time is found by the beſt Intereſt Tables extant; a Thing never yet attempted, that I know of, by any Author, which I hope will give Satisfaction to all Merchants, Refiners, Goldſmiths, and Others, that may have Occaſion to uſe them. The whole Work is entirely New, every Table therein contained being originally done by myſelf, there being not one ſingle Tranſcript from any other Author in the ſame. The Plan is founded on my own long Experience whilſt I was concerned in Mercantile Affairs in *America*, for the Space of upwards of fifteen Years, together with the Prompts, Advice, Hints, Directions and Informations I have received from Gentlemen well verſed in *American* Affairs, both by perſonal Converſation, and by Letters I have been favoured with, all which Gentlemen are Subſcribers to this Work, and for whoſe Aſſiſtance, as well their Encouragement, I hereby acknowledge myſelf highly obliged. I have been able to avail myſelf very little by reading even the beſt *American* Hiſtories, or other Books on *American* Affairs, which have afforded me but a very ſmall Light toward laying my Plan; and have received more Information from one ſingle Letter, from an Encourager and Correſpondent, well verſed in *American* Affairs, and a Reſident here, than in turning over Volumes of *American* Hiſtories, *&c.* As I have laid my Plan by the Help of the beſt Lights I have been able to obtain, ſo have I ſpared no Pains in executing it with the greateſt Exactneſs, and have attended the Preſs with more than uſual Care to prevent any Errors creeping in that way, and am not ſenſible of any Error of Conſequence in any one ſingle Table, the Tables all proving themſelves; ſo that no Error can be committed, if they are rightly uſed, as is directed in the Examples of their Uſe.

It is needleſs to ſay much on what induced me to ſet about this Work, and to finiſh it, let it ſuffice to ſay, that I thought ſuch a Thing would be uſeful to the World, eſpecially to Gentlemen concerned in *American* Affairs; and it is evident I thought right, by the very numerous Subſcription the Work has been favoured with; and I hope the Subſcribers will meet with no Diſappointment in their Expectations, as the Work fully contains what is promiſed in the printed Propoſals and Title Page, beſides many Articles of Uſe not promiſed therein.

Why a Work of this Nature has not appeared before for the Trade to *America*, requires as ſhort an Anſwer;

Firſt, As a Book has been lately publiſhed for the Exchange for the Eaſtern Commerce, and met with a good Reception, I thought one for the Weſtern would meet with the ſame.

Secondly, It ſeldom happens, that a proper Degree of Knowledge, Experience, Abilities, Leiſure and Inclination, coincide or meet in the ſame Perſon, to induce him to ſet about the producing a new Thing of a particular Kind; which may be the Reaſon why new Things are late in their Birth, which often make them lay in the Womb of Time till all theſe Requiſites unite to bring them forth to Light.

Of the AMERICAN CURRENCIES.

The ſeveral Provinces on the Continent of *North America*, and alſo the *Leeward Iſlands*, and *Jamaica*, ſubject to the Crown of *Great Britain*, have, ever ſince their being ſettled, or ſubject to the ſaid Government, or at leaſt within theſe ſeventy Years laſt paſt, varied greatly in the way of Reckoning their Monies, or Currencies, from what has been by Law eſtabliſhed in *England* or *Great Britain*. The Currencies in the Colonies have fluctuated and varied ſo much, that they have differed greatly both as to Time and Place, ſeldom being the ſame in two different Provinces at a Time, and often changing Value in the ſame Place. In ſome of the Provinces they have deviated ſo much from Sterling Money, in the Way of Reckoning their Monies, and run on to ſuch a Degree of *Depreciation*, that two Shillings Sterling hath become equal to one Pound nominal Currency, or one Pound Sterling equal to ten Pound. At *Boſton* in *New England*, they run on in a continual Courſe of *Depreciation* in the Space of 47 Years, in an irregular progreſſive Advance, from 133 l. Currency for 100 l. Sterling to 1100 l. Currency for 100 l. Sterling; —A State of all the Degrees of *Depreciations* in the reſpective Years the Variations or Changes happened, from the Year 1702, to the Year 1749, together with the Value of Silver, both by the

the Ounce and Dollar, that correſpond with the ſaid *Depreciation*, are ſet down in the following Table.

Years,	Exchange,	oz. of Silver Cur.	Dollar Ster.
1702	133	6 s. 10½ d.	4 s. 6 d.
1705	135	7 s. 0 d.	4 s. 6½ d.
1713	150	8 s. 0 d.	4 s. 7½ d.
1716	175	9 s. 3 d.	4 s. 7 d.
1717	225	12 s. 0 d.	4 s. 7½ d.
1722	270	14 s. 0 d.	4 s. 6½ d.
1728	340	18 s. 0 d.	4 s. 7 d.
1730	380	20 s. 0 d.	4 s. 7½ d.
1737	500	26 s. 0 d.	4 s. 6 d.
1741	550	28 s. 0 d.	4 s. 5 d.
1749	1100	60 s. 0 d.	4 s. 8½ d.

Their Money having thus run on to 1100 l. Currency for 100 l. Sterling, or 11 for one, a Stop was put to the farther *Depreciation* of the Money of the Province of *Maſſachuſett's Bay*, in the Year 1750, by a Remittance in Money ſent over from *England*, to the Amount of 183,000 l. Sterling, to reimburſe the Expence that Province had been at, in the Reduction of *Cape Breton* in the laſt *French* War; the Money was moſtly compoſed of *Spaniſh* Dollars. Their *depreciated* Paper Money, or Province Bills, were called in and paid off, at the Rate of 45 Shillings Currency for each Dollar, and the Bills burnt and deſtroyed; and a Law made, by which the Par of Exchange with that Province and *England* is fixed at 133⅓ l. Currency for 100 l. Sterling, and the Dollar at 6 s. the ſame Currency. This Change was a pleaſing Event, eſpecially to them who have Correſpondence with that Province. But I have been informed, that tho' they are obliged to keep their Accounts agreeable to the ſaid Law, yet ſince that Time they have for ſome Years negotiated their Bills with *England* in old Tenor, or the old Currency, and that ſo late, as within theſe three Years laſt paſt, which is the Reaſon I have carried the Tables of Exchange ſo far as 1100; but I am juſt now informed by a Gentleman lately arrived from *Boſton*, that that Practice is now entirely laid aſide; however, if the Tables that are carried ſo far ceaſe to be uſeful at preſent, in what regards the Trade to that Province, they may ſome Time or other be uſeful for others.

The Currency of *Rhode Iſland* has run on in a Courſe of *Depreciation*, from the Years 1744 to the Year 1759, from 450 l. to 2300 l. Currency for 100 l. Sterling.—An amazing *Depreciation* indeed, which makes the Trade carried on by that Province (which is pretty conſiderable) perplexing to themſelves and their Correſpondents; but I am Informed, they are endeavouring

deavouring to put a Stop to ſuch a mad *Depreciation*, and to put their Currency under ſome Regulation, which 'tis to be hoped by this Time is effected.

The Currencies of ſeveral of the Provinces have at Times gone backwards and forwards in varying their Exchanges with *England*, ſome ſeem to be fixed, and others in a variable Situation. The Pars of Exchange with the ſeveral Provinces are at preſent, or lately were;

Boſton in *New England*,	133⅓	*South Carolina*,	700
		Georgia,	100
New York and *Eaſt Jerſey*,	175 or 171⅓ ſee Page 462	*Jamaica*,	140
		Barbadoes,	135
Penſilvania and *Weſt Jerſey*,	165 or 160⅔ ſee Page 463	*Nevis* and *Montſerrat*,	175
Virginia,	125	*Antigua* and St. *Chriſtophers*,	165
Maryland,	145		
North Carolina,	145		

By very late Information from *Quebec* and *Montreal*, as alſo from *Halifax* in *Nova Scotia*, *Anapolis*, and the *Bay* of *Fundy*, the Rate of their Currencies may be fixed at 108, 109 or 110 the ſeveral Species of Money Current in all theſe reſpective Places, at preſent indicate, that theſe muſt be the equitable Rates of Exchange, the Dollar paſſing in them all for 5 s. the Piſtole for 18 s. the *Engliſh* Guinea for 22 s. 6 d. the Johannes or 36 s. Piece for 38 s. 6 d. and the Moidore for 29 s. in their reſpective Places. At *Quebec* and *Montreal* the *New York* Traders, which ſupply the Places with Proviſions, deal with the Inhabitants in *New York* Currency, in receiving Dollars at 7 s. 6 d. and Gold in Proportion. But theſe Exchanges and Values of Money in Specie in thoſe Places may be no Standard for after Times, as they may probably ſoon vary, and for ſuch Circumſtances of Variation the Tables in this Book are ſuited, and will always ſerve.

A Queſtion naturally will ariſe: How hath it come to paſs, or what is the Reaſon, that the ſeveral Currencies of the *Britiſh* Colonies have differed ſo much one from another; both in reſpect to Time and Place, and ſtill do differ, from what is by Law eſtabliſhed in *England*?

In Anſwer to which, I hope the following Reaſons will in a great Degree be ſatisfactory. The ſeveral Provinces in their Infancy had but little Trade, and conſequently little Money. The Tools, Utenſils, and Neceſſaries for Planting, they were at firſt ſupplied with from *Britain*, involved them in Debt, before they were able to raiſe Goods for Exportation to pay their Creditors; and the Goods they firſt raiſed were often ſo ordinary in Quality, or ſo little in Quantity, that they were able

to

to export to a foreign Market, that the net Proceeds of the ſame often turned out poorly, by which Means the Planters remained continually in Debt to the *Britiſh* Merchants, and occaſioned the Balance of Trade to be always againſt them; and having neither Goods nor Caſh ſufficient to remit their Creditors, the Conſequence has been, that many bad Debts have been made, and great Loſſes ſuſtained, as the Merchants of *Great Britain* have but two fatally experienced.

When the northern Colonies became more thriving, and by the Produce they raiſed were enabled to ſupply the Sugar Iſlands with Proviſions, as Flour, Biſket, Salt, Fiſh, of ſeveral Sorts, Horſes, live Sheep, Hogs, Geeſe, *&c.* beſides what is called Lumber, *viz.* Timber, Staves, Heading and Hoops, *&c.* they drew Money from thence; the only Sources they at firſt, or even at preſent can be furniſhed with a Supply of Money; (the Remittances made thither in the laſt and preſent Wars excepted) the Money they imported from the Iſlands, together with their Produce, were not ſufficient to ſupply their Creditors in *Britain*, which prevented the Caſh ſtaying with them, and obliged them to ſhip it off with their other Merchandize towards paying their Debts here, which obliged the Provinces to create and iſſue Bills of Credit, commonly called Paper Money, to circulate in Trade among themſelves; Gold and Silver being as much a Merchandize as any they dealt in. The Trade of the northern Colonies continuing for many Years in a bad State, and the Balance with *Britain* always againſt them, occaſioned the ready Money they had amongſt them to be picked up by the Merchants and Factors reſiding in *America*, acting for their Correſpondents or Employers in *Britain*, and Caſh or Bullion being a *certain* Remittance preferrable to Bills of Exchange or Produce, which were very precarious, the Bills being often ſent back proteſted, and the Goods coming to a bad Market; this made the Merchants and Factors *rival each other* in purchaſing Gold and Silver, and from Time to Time raiſed the Price; and in Proportion as the nominal Value of the ſame advanced, the Price of Bills, and the Rates of their Currencies, kept Pace with it, and proportionally *depreciated* as the nominal Value of the *Specie* advanced, compared with the Value of Money in *Britain*.

This is evident, by caſting an Eye on the Table of the Courſe of Depreciation of the Currency of *Boſton*, inſerted in the preceding Pages; wherein it appears, that the nominal Prices of Silver the Ounce in that Province, for the Space of 47 Years, was always nearly proportionable to the depreciated Rates of Exchange in the Periods of Time the ſaid Currency varied; and it is not to be doubted, but the Change of the Value of Money *preceded* the Alteration of the Exchange.

From

From what has been ſaid it may naturally be inferred, that in whatſoever Province in *Britiſh America*, whoſe Trade does not import them ſo much Caſh from one Quarter, as the Demand is upon them from another, or in other Terms, which have the Balance of Trade againſt them, their Currency will be unſtable, and ſubject to Depreciation. As contrary Cauſes always produce contrary Effects, ſo in the Affair under Conſideration it appears, that the Iſlands and Provinces that have a flouriſhing Trade, and an influx of Money to anſwer foreign Demands upon them, that their Currencies have fixed for a long Time in one State.

In the Iſland of *Jamaica*, in Conſequence of its great and valuable Productions, and the Caſh it imports from the neighbouring Fountain Heads, the *Spaniſh* Iſlands and Continent has preſerved its Currency in one State for manny Years; has never had the Uſe of Paper Money, nor even Copper, their current Money being all Gold or Silver, neither has the Price of Bills varied in 20 Years, always being at 140. And it is much the ſame in the other Sugar Iſlands, except the Price of their Bills are ſubject to vary. *New York* and *Penſilvania* Currencies ſeem fixed for the ſame Reaſon; and it's to be hoped, more of the Provinces will be able to keep their Currencies from further depreciating.

It may be of Uſe to ſome Readers to note, that to what ever Degree of Depreciation the Currencies of the Colonies have been at, the Denomination of Pounds, Shillings, Pence and Farthings, have been retained, altho' they have none of the Money amongſt them of theſe Denominations.

A Deſcription and Uſe of the TABLES.

The firſt Table ſhews the Value of one Penny Weight and Grain of Standard Gold, at the Medium Price of the ſame in Time of Peace, ſuited to the Rates of Exchange expreſſed therein, in Shillings and Parts Plantation Money. By Help of this Table, the *Value* of any Piece or Pieces of Gold Coin of any Nation, that may circulate in the Colonies, is found that it ought to *paſs* at in Plantation Currency, if Standard Gold.

RULE.

Take the Number out of the Table, that is againſt the Rate of Exchange; multiply the ſame by the Weight of the Piece as it really is, in Penny Weights, and take the aliquot Parts of the tabular Number for the Grains, if any, add the Product and taken Parts together, and you have the true Value of the Piece in Plantation Currency, at the Rate of Exchange fixed upon.

EXAMPLE.

EXAMPLE. I.

What is the Value of the *Spaniſh* Piſtole, weighing 4 dws. 8 grs. in *Jamaica* Currency Exchange 140? againſt 140 in the Table, is 5. 4775

Multiply by 4dw.

	21 | 9100
Take $\frac{1}{8}$ of the Numbers for the 8 Grains	1 | 8258
	23 | 7358
Multiply the cut of Figures by	12
	8 | 8096

Which is 23 s. 9 d. nearly, being the Value the ſaid Piece at preſent, or lately did paſs for in the ſaid Iſland.

The Reſult both Ways are nearly equal

If the odd Grains be ſuch a Number, as there will be ſome Trouble in taking out the aliquot Parts out of the Number for the Penny Weight, in ſuch Caſe you may, if you pleaſe, take out the Number, that is the Value of a Grain, againſt the proper Exchange, and multiply by the odd Grains, add the Product by the Penny Weight, and by the Grains together and you have the Value of the Piece.

Product by 4 dws.	21 | 9100
add	1 | 8272
	23 | 7372
Value of a Grain	2284
Multiply by	8
	1 | 8272

In this Manner the Value of any Piece of Gold may eaſily be found by help of this Table, with very little Trouble. But Pieces of Gold will ſometimes be found in the Colonies to paſs ſomewhat different from what is determined this Way, but Cuſtom will often prevail againſt Equity and Reaſon. All ſuch Pieces of Gold Coin, that have a certain known Value in *England*, and are full Weight, ſuch as Guineas, Moidores, and *Johannes*, their proper and juſt circulating Value in any Place are found by Inſpection in the Tables of Exchanges; which is only reducing ſo much Sterling into Plantation Currency, as the Value of the reſpective Pieces paſs for in *England*, Regard being had to the Exchange. But if ſuch Pieces paſs under Weight in the Plantations, their Value may be aſcertained, by multiplying the Tabular Number for the Value of the Grain, that is againſt the proper Exchange, by the Defect in Weight, and ſubtracting the Product from the Value the Piece ought to paſs for, if full Weight, the Remainder is the true circulating Value of the Piece, ſhort of its due Weight; all which is ſo plain, as to need no farther Explanation.

The next is the Table of General Pars of Exchange, which I ſo call, becauſe it is not univerſal, but extends, I hope, even beyond any Degree of *Depreciation* the Currencies of the Colonies may undergo in future, or ever yet ran to; but I thought it convenient, to carry it ſo far, as to ſuit ſuch Variations as are but barely poſſible; and in this, as well as in ſome other Things in this Work, I may be cenſured for being too prolix in the Extent of my Tables; but as it is a Fault on the right Side, I hope will plead my Excuſe, without any farther Apology.

This Table ſhews, at one View, what the exact equitable Pars of Exchange in any of the Provinces is, the nominal Value of the *Spaniſh* milled Dollar or Ounce of Silver is rated at in any of them, as the Title to the Table ſets forth, being known. I have not only ſuited the Table to a very extenſive Variation of the Value of the Dollar, and Ounce of Silver, but likewiſe adapted it to five different Variations of the Piece of Silver in *Britain*, which naturally affect the Pars of Exchange, as is ſeen in the Table, which every one who underſtands but the common Rule of Three direct may clearly ſee the Reaſon of, the Prices of Silver in *England* at the Head of the Columns, are ſuppoſed to be the average Values for a conſiderable Space of Time, and not every ſudden Start of the Price of Silver. The Table may be made more general in its Uſe, if the average Price of Silver ſhould in Proceſs of Time exceed what is put at the Head of the Table; for if the Numbers in the Body of the Table be read Collaterally from the left Hand to the Right, the Difference amongſt the Pars are nearly equal; ſo that for every Half-penny average Variation, it is but ſubtracting ſo many Times that Difference from the Figures in the laſt Column, and the new Par of Exchange is obtained.

By this Table a Merchant may ſee with the Glance of an Eye, whether the Price of Bills is under or above Par, if he compares the nominal Value the Dollar or Ounce of Silver is rated at in any Province; and the Par of Exchange in the Table anſwering thereunto, with the Price he gives or receives for Bills, Regard being had at the ſame Time to the average Price of Silver in *Britain*.

The Tables of Exchanges are next, and extend from Page 13 to Page 171, and perform what their Titles ſet forth; and 'tis hoped, abound with ſuch Variety of Rates, as to anſwer all Occaſions, Times and Places, to anſwer the Purpoſe of them who may have Occaſion to refer to them. They readily alternately turn Plantation Money into Sterling, and the contrary by Inſpection, at the various Rates of Exchange they extend unto, and the Uſe the Merchants, Planters, Factors, and others, may make of them; both in regard to the ſettled

Pars

Pars of Exchange, and the Prices of Bills of Exchange are ſo obvious, as to require little Explanation; a few Examples may ſuffice.

EXAMPLE I.

If a Merchant in *Great Britain* receives Advice that his Factor, or Correſpondent at *Boſton* in *New England*, has ſhipped him on a certain Ship a Cargo, amounting as *per* Invoice to 5737 l. 10 s. lawful Money of *Boſton*; For how much Sterling muſt the Merchant make Inſurance to cover the Riſk of the ſaid Adventure, the Under-writers to pay *as Intereſted may appear?* The Exchange being 133⅓, collect the Sterling anſwering to the *Boſton* Money out of the Table, Page 460, and you have the Anſwer aſunder.

Lawful Money of *Boſton*,			Sterling,				Proof by uſing the Oppoſite Table, Page 461. Sterling,			*Boſton* Money,		
l.	s.	d.	l.	s.	d.	q.	l.	s.	d.	l.	s.	d.
5000	0	0	3750	0	0	0	4000	0	0	5333	6	8
700	0	0	0525	0	0	0	300	0	0	400	0	0
30	0	0	22	10	0	0	3	0	0	4	0	0
7	0	0	05	5	0	0	0	2	0	0	2	8
0	10	0	0	7	6	0	0	0	6	0	0	8
5737	10	0	4303	2	6	0	4303	2	6	5737	10	0

The Value of the ſaid Adventures is 4303 l. 2 s. 6 d. Sterling; and to prove that both the Tables and the Work is right, the Sterling is reduced back again into Currency, and makes exactly the ſame as the given Sum; and of ſuch a Proof all the Tables will admit of, and of Courſe may be uſed with abſolute Certainty.

EXAMPLE II.

The Amount of an Invoice, net Proceeds of Sales, Balance of an Account, outſtanding Debt, Mortgage, or the Intereſt thereupon, to the Value of 9575 l. 6 s. 6 d. *Jamaica* Currency; What is the Sterling Value, Exchange 140? From Page 34 you have;

Jamaica Cur.			Sterling,				Sterling,				*Jamaica* Mo.			
l.	s.	d.	l.	s.	d.	q	l.	s.	d.	q	l.	s.	d.	q.
9000	0	0	6428	11	5	1	6000	0	0	0	4800	0	0	0
500	0	0	357	2	10	1	800	0	0	0	1122	0	0	0
70	0	0	50	0	0	0	30	0	0	0	42	0	0	0
5	0	0	3	11	5	1	9	0	0	0	12	12	0	0
0	6	0	0	4	3	2	0	10	0	0	0	14	0	0
0	0	6	0	0	4	1	0	0	4	0	0	0	5	2
							0	0	0	2	0	0	0	3
9575	6	6	6839	10	4	2	6839	10	4	2	9575	6	6	1

The given Currency is 6839 l. 10 s. 4 d. 2 q. Sterling, and by a contrary Reduction the firſt Sum is produced, which is a Proof the Work and Tables are right.

For the Accommodation of the Merchants, Planters, and Factors concerned in the *South Carolina* Trade, I have calculated Tables that riſe and fall by 12½ above and below Par; and I have been induced to do this, as the Currency of *South Carolina*, tho' in a depreciated State, being 7 for one, or 700 l. Currency for 100 l. Sterling, ſeems to be fixed, as it has continued the ſame for many Years laſt paſt; and if the Rate of their Par of Exchange be compared with the nominal Value of the Current Caſh they circulate, it will be found to be as good Money as any on the Continent; for if you turn to Page 7, of General Pars, and look for 31 s. the nominal Value the Dollar hath paſſed for in that Province for ſome Time, you will find, that the equitable Pars correſponding with the ſaid Value of the Dollar, and different Values of the ſame in *England*, are 689, 683, 676, 670, 664, by which it appears, that if the circulating Dollars are full Weight, they are rather under valued, 31 s. 6 d. or 32 s. ſeems to be the moſt equitable Value; but as circulating Caſh is generally under Weight, a few Grains Deficiency even in Silver, at the Rate of 700, will leſſen the Value of the Dollar conſiderably; for the Value of every 3 Grains of Silver, at that Rate of Exchange, is nearly 3 d. Currency, as may be ſeen in Table, Page 172; ſo that under the Circumſtance of the Dollars being under Weight, 31 s. may be an equitable Value enough; the like may be ſaid of the Pars of Exchange compared with the circulating Caſh of any other of the Provinces. I have been induced to calculate theſe Tables that advance 12½ above and below 700, becauſe ſuch ariſe and fall in negotiating Bills of Exchange is nearly proportionably to 2½, in ſuch of the Currencies as are under 200, which is the accuſtomary Variation in the Riſe and Fall of the Exchanges. I ſhall only give

give one Example more in direct Exchanges, and that for this Province.

EXAMPLE III.

A Merchant in *Charles Town, South Carolina*, hath Occaſion to remit, in Bills of Exchange to his Correſpondent in *England*, 2150 l. 10 s. that Province's Money; For how much Sterling muſt the Bills be drawn for, ſuppoſing the Exchange at 712½?

From Page 136, you have,

S. Carol. Money,			Sterling,			
l.	s.	d.	l.	s.	d.	q.
2000	0	0	280	14	0	2
100	0	0	14	0	8	2
50	0	0	7	0	4	1
0	10	0	0	1	4	3
2150	10	0	301	16	6	0

Proof by the oppoſite Table, Page 137, by reducing the Sterling back again into Cur.

Sterling,			Currency,			
l.	s.	d.	l.	s.	d.	q.
300	0	0	2137	10	0	0
1	0	0	7	2	6	0
0	16	0	5	14	0	0
0	0	6	0	3	6	3
301	16	6	2150	10	0	3

The Bills muſt be made out for 301 l. 16 s. 6 d. Sterling; and that appears to be the right Sum by the Proof, only differing 3 Farthings *South Carolina* Money, which is not half a Farthing Sterling. Of the like Proof all the Tables of Exchanges will admit of both for *America* and *Ireland*; and ſuch Proof will ſeldom differ from the firſt Reduction, more than one Farthing Sterling. The ſaid ſmall Difference ariſes from the Defect of the Fractions, which could not be avoided, without incumbering the Tables with fractional Parts of the Farthing, in all the Numbers, a Thing I thought more troubleſome than convenient, both to myſelf and Readers. Several Ways might be ſhewn how to prove the Truth of what is done by the Tables; but as the Method in the Examples above ſhewn, is the moſt eaſy, natural, and exact, it is needleſs to inſtance, or make uſe of any other. If the Reduction is performed by Calculation, the Tables may be uſed to prove the Truth of the ſame; farther particular Uſes of the Tables of Exchanges are the following.

1. The reducing the Sterling Value of every particular Article in the Invoice of an Outward bound Cargo, into the Currency of the Province to which they are conſigned, which, if put in Practice by the Factors and Supercargoes who have the Diſpoſal of Merchandize in the Colonies, I preſume they would find it very convenient.

2. The

2. The Merchants reſiding in *Britain* (on receiving the Accounts of Sales of their Goods from their Correſpondents in *America*) may readily know what Sort of a Market their Goods came to, by turning the Plantation Money into Sterling, either for the whole Amount, or for a particular Article.

3. As it is neceſſary, that the Merchants in *Britain* ſtate their Accounts Current with their Correſpondents in the Plantations, by having double Columns on each Side of their Ledger, to enter the Foreign Currency and Sterling in, the Tables of Exchanges will be found to be very ready to make ſuch Reduction, as of Courſe muſt be made in keeping Accounts in that Method. This Way of keeping the Account Current in the Ledger is abſolutely neceſſary, when the Correſpondent in the Plantations is a Factor, or acts for Account of a Merchant in *England*; for the Account cannot be regularly cloſed without both Currencies be ſtated therein; for when the Merchant here receives the Factor's Account, Sales, and Account Current, he debits himſelf in the foreign Money, and credits himſelf for the Coſt and Charges of Goods he ſhips for Account of his Correſpondent, and likewiſe for what foreign Money he diſburſes for the Purchaſe of Bills of Exchange in the ſame Money; and it may often happen, that a conſiderable Loſs or Gain may be occaſioned by the Factor's obtaining Bills above or below Par, which will appear on the cloſing of an Account Current kept in this Manner, and the Loſs or Gain by the Exchange muſt be carried to the Account of Profit and Loſs, as it may happen.

It is not leſs expedient, that the Merchants trading between *Ireland* and *Britain*, ſhould keep their Accounts in the way above-mentioned; as generally a Loſs or Gain will happen on the Cloſe of an Account Current, on Account of the Riſe and Fall of the Courſe of Exchange; an Inſtance or two will ſhew it. A Linen Draper in *London* has a Cargo of *Iriſh* Linen conſigned him on his own Account, from a Merchant in *Dublin*; to the Amount of 5250 l. *Iriſh* Money, for which the *Iriſh* Merchant draws upon him for the whole Exchange at 109. What is the Loſs or Gain of the Linen Draper, on his paying the Bills, and cloſing the Account Current.—Firſt, 5250 l. *Iriſh* Money at the Par of Exchange 108⅓. Page 308, will be found to be 4846 l. 3 s. 1 d. Sterling. Secondly, the *Iriſh* Merchant's Draught on the Linen Draper, at the Rate of Exchange current 109, will in Sterling Money, by Table Page 340, be found to be 4816 l. 10 s. 3½ d. Sterling; by which it appears, that the Linen Draper gains 29 l. 12 s. 9½ d. Sterling by the Courſe of Exchange being at above Par, when his Correſpondent drew upon him. The contrary would have happened, if his Correſpondent had drawn

drawn upon him when the Exchange was under Par, as much as it is above in the Caſe here ſtated.

The uſe of the Tables of interchangeable Reduction.

Theſe Tables extend from Page 173 to Page 305, and perform what their general Title ſets forth. They are founded on the ſame Principles as the univerſal Rule for the arbitrating Exchanges throughout the commercial World, and on which the Pars of all trading Nations are founded, that is, to receive ſo much intrinſick Value in real Money, in one Country, as is paid in another, if the way of Accounting, or Difference of the Specie, vary ever ſo much.

EXAMPLE.

What is 530 l. *New York* Money in the lawful Money of *Boſton*, the Dollar paſſing for 8 s. in the former, and 6 s. in the latter Places.

Find how many Dollars are contained in 550 l. at 8 s. each, by Page 234, you will have,

N. York Money,			Specie,		
l.	s.	d.	Dol.	rs.	10.
500	0	0	1250	0	0
50	0	0	125	0	0
550	0	0	1375	0	0

Then find the Value of 1375 Dollars at 6 s. Page 211.

Specie,			*Boſton* Money,		
Dol.	rs.	10.	l.	s.	d.
1000	0	0	300	0	0
300	0	0	90	0	0
70	0	0	21	0	0
5	0	0	1	10	0
1365	0	0	312	10	0

By uſing two Tables as above it appears, that 550 l. *New York* Money is equal to 312 l. 10 s. 0 d. *Boſton* Money. In like Manner, and with the ſame Eaſe, the Currency of any two Places may be reduced into each other, the Value of the Dollar in both being known.

Sterling and *Iriſh* Money may in this Manner be readily reduced into any of the Plantation Currencies, and the Contrary; by firſt finding the Number of Dollars that are continued in the Sterling Money, at the Price Silver paſſes for in *England*; and then find the Value in Plantation Money of the ſaid Dollars, at the Current Price they go for in any Province. *Iriſh* Money is reduced interchangeably juſt the ſame Way, by valuing the Dollar at 5 s. *Iriſh* Money, which I think an equitable Valuation, higher or lower may be taken, as the Merchants may think more proper. See Page 306.

A TABLE, ſhewing the Value of a Penny Weight, and of a Grain of GOLD, in Plantation Currency, at the Rates of Exchange in the Table.

Rates of Exchange	Value of the Penny Weight of Gold. s.	parts	Value of a Grain of Gold. s.	parts	Rates of Exchange	Value of a Penny Wt. of Gold. s.	parts	Value of a Grain of Gold. s.	parts
100	3	9125	0	1630	187½	7	3359	0	3050
102½	4	0143	0	1670	190	7	4337	0	3091
105	4	1081	0	1711	192½	7	5315	0	3141
107½	4	2060	0	1752	195	7	6293	0	3182
110	4	3038	0	1792	197½	7	7272	0	3222
112½	4	4016	0	1833	200	7	8250	0	3262
115	4	4994	0	1873	225	8	8031	0	3670
117½	4	5972	0	1914	250	9	7812	0	4077
120	4	6950	0	1956	275	10	7593	0	4485
122½	4	7928	0	2001	300	11	7374	0	4893
125	4	8906	0	2042	325	12	7155	0	5300
127½	4	9884	0	2082	350	13	6936	0	5708
130	5	0862	0	2123	375	14	6717	0	6115
132½	5	1840	0	2163	400	15	6500	0	6523
135	5	2818	0	2203	425	16	6281	0	6930
137½	5	3796	0	2244	450	17	6062	0	7338
140	5	4775	0	2284	475	18	5843	0	7745
142½	5	5753	0	2324	500	19	5625	0	8153
145	5	6731	0	2365	525	20	5406	0	8560
147½	5	7709	0	2405	550	21	5187	0	8967
150	5	8687	0	2445	575	22	4968	0	9375
152½	5	9665	0	2486	600	23	4750	0	9783
155	6	0643	0	2527	625	24	4531	1	0190
157½	6	1621	0	2567	650	25	4312	1	0598
160	6	2600	0	2608	675	26	4093	1	1005
162½	6	3578	0	2648	700	27	3875	1	1413
165	6	4556	0	2688	725	28	3656	1	1820
167½	6	5534	0	2729	750	29	3437	1	2228
170	6	6513	0	2771	775	30	3218	1	2635
172½	6	7491	0	2811	800	31	3000	1	3043
175	6	8468	0	2852	825	32	2781	1	3450
177½	6	9446	0	2892	850	33	2562	1	3857
180	7	0425	0	2932	875	34	2343	1	4265
182½	7	1403	0	2973	900	35	2125	1	4673
185	7	2381	0	3015	925	36	1906	1	5080

THE

THE

AMERICAN NEGOTIATOR.

A TABLE of General PARS of EXCHANGE:

SHEWING, by Inſpection, how many Pounds nominal Plantation Currency is equal to one hundred Pounds Sterling; in Proportion as the *Spaniſh Mexico* Dollar, of 17 dws. 8 grs. may paſs current for in any of the *Britiſh American* Colonies; or the Value of the Ounce of Silver in any of the ſaid Colonies, from 5s. (the *Spaniſh Mexico* Dollar of the Weight aforeſaid) to 140s. and from 5s. 9d. $\frac{1}{4}$ to 161s. 6d. $\frac{1}{4}$ the Ounce (Troy) of Silver; and alſo in Proportion to the different Prices of Silver (the Ounce) in *Great Britain*, from 4s. 6d. to 4s. 8d. the *Spaniſh* Dollar, of the Weight aforeſaid.

Including, in the Extent of the Table, all the probable Variations of the Pars of Exchange, between *Great Britain* and the *American* Colonies thereon depending, that may, or have happened from 111l. to 3000l. Plantation Currency, for one hundred Pound Sterling; ſerving as a Key to all the ſucceeding Tables of *American* Exchanges contained in this Book.

TABLE of General Pars of Exchange.

The value of the Dollar Currency.			The Value of the Ounce of Silver.			Pars of Exchan. Dollar 4s. 6d. Sterling.	Pars of Exchan. the Dollar 4s. 6d. 2q. Sterling.	Pars of Exchan. Dollar 4s. 7d. Sterling.	Pars of Exchan. Dollar 4s. 7d. 2q. Sterling.	Pars of Exchan. Dollar, 4s. 8d. Sterling.
s.	d.	q	s.	d.	q	Curr.	Curr.	Curr.	Curr.	Curr.
5	0	0	5	9	1	111	110	109	108	107
5	0	1	5	9	2	111	110	109	108	107
5	0	2	5	9	3	112	111	110	109	108
5	0	3	5	10	0	112	111	110	109	108
5	1	0	5	10	2	113	112	111	110	109
5	1	1	5	10	3	113	112	111	110	109
5	1	2	5	11	0	114	113	112	111	110
5	1	3	5	11	1	114	113	113	111	110
5	2	0	5	11	2	114	113	112	111	110
5	2	1	5	11	3	115	114	113	112	111
5	2	2	6	0	0	115	114	113	112	111
5	2	3	6	0	2	116	115	114	113	112
5	3	0	6	0	3	116	115	114	113	112
5	3	1	6	1	0	117	116	115	114	113
5	3	2	6	1	1	117	116	115	114	113
5	3	3	6	1	2	118	117	116	115	114
5	4	0	6	1	3	118	117	116	115	114
5	4	1	6	2	1	119	118	117	115	114
5	4	2	6	2	2	119	118	117	116	115
5	4	3	6	2	3	120	119	117	116	115
5	5	0	6	3	0	120	119	118	117	116
5	5	1	6	3	1	121	119	118	117	116
5	5	2	6	3	2	121	120	119	118	117
5	5	3	6	3	3	121	120	119	118	117
5	6	0	6	4	1	122	121	120	119	118
5	6	1	6	4	2	122	121	120	119	118
5	6	2	6	4	3	123	122	121	119	118
5	6	3	6	5	0	123	122	121	120	119
5	7	0	6	5	1	124	123	122	120	119
5	7	1	6	5	2	124	123	122	121	120
5	7	2	6	6	0	125	124	122	121	120
5	7	3	6	6	1	125	124	123	122	121
5	8	0	6	6	2	126	124	123	122	121

TABLE of General Pars of Exchange.

The Value of the Dollar.			The Value of the Ounce of Silver.			Pars of Exchan. the Dollar 4s. 6d. Sterling.	Pars of Exchan. the Dollar 4s. 6d. 2q. Sterling.	Pars of Exchan. the Dollar 4s. 7d. Sterling.	Pars of Exchan. the Dollar 4s. 7d. 2q. Sterling.	Pars of Exchan. the Dollar 4s. 8d. Sterling.
s.	d.	q.	s.	d.	q.	Curr.	Curr.	Curr.	Curr.	Curr.
5	8	2	6	7	0	126 3/4	125 3/4	124 3/4	123 1/2	122
5	9	0	6	7	2	127	126	125	124	123
5	9	2	6	8	1	128	127	126	125	124
5	10	0	6	8	3	129	128	127	126	125
5	10	2	6	9	1	130	129	128	127	125
5	11	0	6	10	0	131	130	129	128	126
5	11	2	6	10	2	132	131	130	129	127
6	0	0	6	11	0	133	132	131	129 3/4	128
6	0	2	6	11	3	134	133	131 3/4	130	129
6	1	0	7	0	1	135	134	132	131	130
6	1	2	7	0	3	136	134 3/4	133	132	131
6	2	0	7	1	1	137	135 3/4	134	133	132
6	2	2	7	2	0	138	136	135	134	133
6	3	0	7	2	2	138	137	136	135	133
6	3	2	7	3	0	139	138	137	136	134
6	4	0	7	3	3	140	139	138	137	135
6	4	2	7	4	1	141	140	139	137 3/4	136
6	5	0	7	4	3	142	141	140	138	137
6	5	2	7	5	2	143	142	141	139	138
6	6	0	7	6	0	144	143	141 3/4	140	139
6	7	0	7	7	1	146	145	143	142	141
6	8	0	7	8	1	148	146	145	144	143
6	9	0	7	9	2	150	148	147	146	144
6	10	0	7	10	2	152	150	149	147	146
6	11	0	7	11	3	153	152	151	149	148
7	0	0	8	1	0	155	154	152	151	150
7	1	0	8	2	0	157	156	154	153	151
7	2	0	8	3	1	159	157	156	155	153
7	3	0	8	4	2	161	159	158	156	155
7	4	0	8	5	2	163	161	160	158	157
7	5	0	8	6	3	165	163	161	160	159
7	6	0	8	7	3	166	165	163	162	160
7	7	0	8	9	0	168	167	165	164	162
7	8	0	8	10	1	170 1/2	168 1/2	167 1/2	165 1/2	164

TABLE of General Pars of Exchange.

The Value of the Dollar.			The Value of the Ounce of Silver.			Pars of Exchan. the Dollar 4s. 6d. Sterling.	Pars of Exchan. the Dollar 4s. 6d. 2q. Sterling.	Pars of Exchan. the Dollar 4s. 7d. Sterling.	Pars of Exchan. the Dollar 4s. 7d. 2q. Sterling.	Pars of Exchan. the Dollar 4s. 8d. Sterling.
s.	d.	q.	s.	d.	q.	Curr.	Curr.	Curr.	Curr.	Curr.
7	9	0	8	11	1	172	170	169	167	166
7	10	0	9	0	2	174	172	171	169	167
7	11	0	9	1	2	176	174	172	171	169
8	0	0	9	2	3	177	176	174	173	171
8	1	0	9	4	0	179	178	176	174	173
8	2	0	9	5	0	181	180	178	176	175
8	3	0	9	6	1	183	181	180	178	176
8	4	0	9	7	2	185	183	181	180	178
8	5	0	9	8	2	187	185	183	182	180
8	6	0	9	9	3	189	187	185	183	182
8	7	0	9	10	3	191	189	187	185	184
8	8	0	10	0	0	192	191	189	187	185
8	9	0	10	1	1	194	192	191	189	187
8	10	0	10	2	1	196	194	192	191	189
8	11	0	10	3	2	198	196	194	192	191
9	0	0	10	4	2	200	198	196	194	193
9	1	0	10	5	3	202	200	198	196	194
9	2	0	10	7	0	203	201	200	198	196
9	3	0	10	8	0	205	203	202	200	198
9	4	0	10	9	1	207	205	204	202	200
9	5	0	10	10	2	209	207	206	204	202
9	6	0	10	11	2	211	209	207	205	204
9	7	0	11	0	3	213	211	209	207	205
9	8	0	11	1	3	215	213	211	209	207
9	9	0	11	3	0	217	215	213	211	209
9	10	0	11	4	1	219	217	215	213	211
9	11	0	11	5	1	220	219	216	215	213
10	0	0	11	6	2	222	220	218	216	214
10	1	0	11	7	2	224	222	220	218	216
10	2	0	11	8	3	226	224	222	220	218
10	3	0	11	10	0	228	226	224	222	220
10	4	0	11	11	0	230	228	226	223	221
10	5	0	12	0	1	232	229	227	225	223
10	6	0	12	1	2	233	231	229	227	225

TABLE of General Pars of Exchange.

The Value of the Dollar.			The Value of the Ounce of Silver.			Pars of Exchan. the Dollar 4s. 6d. Sterling	Pars of Exchan. the Dollar 4s. 6d. 2q. Sterling.	Pars of Exchan. the Dollar 4s. 7d. Sterling.	Pars of Exchan. the Dollar 4s. 7d. 2q. Sterling.	Pars of Exchan. the Dollar 4s. 8d. Sterling.
s.	d.	d.	s.	d.	q.	Curr.	Curr.	Curr.	Curr.	Curr.
10	7	0	12	2	2	235	233	231	229	227
10	8	0	12	3	3	237	235	233	231	229
10	9	0	12	4	3	239	237	235	233	231
10	10	0	12	6	0	241	239	236	234	232
10	11	0	12	7	1	243	240	238	236	234
11	0	0	12	8	1	245	242	240	238	236
11	3	0	12	11	3	250	248	246	243	241
11	6	0	13	3	1	256	253	251	249	246
11	9	0	13	6	3	261	259	256	254	252
12	0	0	13	10	0	267	264	262	260	257
12	3	0	14	1	2	272	270	267	265	263
12	6	0	14	5	0	278	275	273	270	268
12	9	0	14	8	2	283	281	278	276	273
13	0	0	15	0	0	289	286	284	281	279
13	3	0	15	3	2	294	292	289	287	284
13	6	0	15	7	0	300	297	295	292	289
13	9	0	15	10	2	306	303	300	297	295
14	0	0	16	1	3	311	308	306	303	300
14	3	0	16	5	1	317	314	311	308	305
14	6	0	16	8	3	322	319	316	314	311
14	9	0	17	0	1	328	325	322	319	316
15	0	0	17	3	3	333	330	327	324	321
15	3	0	17	7	0	339	336	333	330	327
15	6	0	17	10	2	344	341	338	335	332
15	9	0	18	2	0	350	347	344	341	338
16	0	0	18	5	2	356	352	349	346	343
16	3	0	18	9	3	361	358	355	351	348
16	6	0	19	0	2	367	363	360	357	354
16	9	0	19	3	3	372	369	366	362	359
17	0	0	19	7	1	378	374	371	368	364
17	3	0	19	10	3	383	380	376	373	370
17	6	0	20	2	1	389	385	382	378	375
17	9	0	20	5	3	394	391	387	384	380
18	0	0	20	9	1	400	396	393	389	386

TABLE

TABLE of General Pars of Exchange.

The Value of the Dollar.			The Value of the Ounce of Silver.			Pars of Exchan. the Dollar 4s. 6d. Sterling.	Pars of Exchan. the Dollar 4s. 6d. 2q. Sterling.	Pars of Exchan. the Dollar 4s. 7d. Sterling.	Pars of Exchan. the Dollar 4s. 7d. 2q. Sterling.	Pars of Exchan. the Dollar 4s. 8d. Sterling.
s.	d.	q.	s.	d.	q.	Curr.	Curr.	Curr.	Curr.	Curr.
18	3	0	21	0	3	406	402	398	395	391
18	6	0	21	4	0	411	407	404	400	396
18	9	0	21	7	2	417	413	409	405	402
19	0	0	21	11	0	422	418	415	411	407
19	3	0	22	2	2	428	424	420	416	413
19	6	0	22	6	0	433	429	425	422	418
19	9	0	22	9	2	439	435	431	427	423
20	0	0	23	1	0	444	440	436	432	429
20	3	0	23	4	2	450	446	442	438	434
20	6	0	23	7	3	456	451	447	443	439
20	9	0	23	11	1	461	457	453	449	445
21	0	0	24	2	3	467	462	458	454	450
21	3	0	24	6	1	472	468	464	459	455
21	6	0	24	9	3	478	473	469	465	461
21	9	0	25	1	1	483	479	474	470	466
22	0	0	25	4	2	489	484	480	476	471
22	3	0	25	8	0	494	490	485	481	477
22	6	0	25	11	2	500	495	491	486	482
22	9	0	26	3	1	506	501	496	492	488
23	0	0	26	6	2	511	506	502	497	493
23	3	0	26	10	0	517	512	507	503	498
23	6	0	27	1	1	522	517	513	508	504
23	9	0	27	4	3	528	523	518	514	509
24	0	0	27	8	1	533	528	524	519	514
24	3	0	27	11	3	539	534	529	524	520
24	6	0	28	3	1	544	539	534	530	525
24	9	0	28	6	3	550	545	540	535	530
25	0	0	28	10	1	556	550	545	540	536
25	3	0	29	1	2	561	556	551	546	541
25	6	0	29	5	1	567	561	556	551	546
25	9	0	29	8	2	572	567	562	557	552
26	0	0	30	0	0	578	573	567	562	557
26	3	0	30	3	2	583	578	573	568	563
26	6	0	30	7	0	589	584	578	573	568

TABLE of General Pars of Exchange.

The Value of the Dollar.			The Value of the Ounce of Silver.			Pars of Exchan. the Dollar 4s. 6d. Sterling.	Pars of Exchan. the Dollar 4s. 6d. 2q. Sterling.	Pars of Exchan. the Dollar 4s. 7d. Sterling.	Pars of Exchan. the Dollar 4s. 7d. 2q. Sterling.	Pars of Exchan. the Dollar 4s. 8d. Sterling.
s.	d.	q.	s.	d.	q.	Curr.	Curr.	Curr.	Curr.	Curr.
26	9	0	30	10	1	594	589	584	578	573
27	0	0	31	1	3	600	595	589	584	579
27	3	0	31	5	1	606	600	595	589	584
27	6	0	31	8	3	611	606	600	595	589
27	9	0	32	0	1	617	611	605	600	595
28	0	0	32	3	3	622	617	611	605	600
28	3	0	32	7	0	628	622	616	611	605
28	6	0	32	10	2	633	628	622	616	611
28	9	0	33	2	0	639	633	627	622	616
29	0	0	33	5	0	644	639	633	627	621
29	6	0	34	0	2	656	650	644	638	632
30	0	0	34	7	1	667	661	655	649	643
30	6	0	35	2	1	678	672	666	659	654
31	0	0	35	9	1	689	683	676	670	664
31	6	0	36	4	0	700	694	687	681	675
32	0	0	36	11	0	711	705	698	692	686
32	6	0	37	6	0	722	716	709	703	696
33	0	0	38	1	0	733	727	720	714	707
33	6	0	38	7	3	744	738	731	724	718
34	0	0	39	2	3	756	749	742	735	729
34	6	0	39	9	3	767	760	753	746	739
35	0	0	40	4	2	778	771	764	757	750
35	6	0	40	11	2	789	782	775	768	761
36	0	0	41	6	2	800	793	785	778	771
36	6	0	42	1	1	811	804	896	789	782
37	0	0	42	8	1	822	815	807	800	793
37	6	0	43	3	1	833	826	818	811	804
38	0	0	43	10	0	844	837	829	822	814
38	6	0	44	5	0	856	848	840	832	825
39	0	0	45	0	0	867	859	851	843	836
39	6	0	45	7	0	878	869	862	854	846
40	0	0	46	1	3	889	881	873	865	857
40	6	0	46	8	3	900	892	884	876	868
41	0	0	47	3	3	911	903	895	887	879

TABLE

TABLE of General Pars of Exchange.

The Value of the Dollar.			The Value of the Ounce of Silver.			Pars of Exchan. the Dollar 4s. 6d. Sterling.	Pars of Exchan. the Dollar 4s. 6d.2q. Sterling.	Pars of Exchan. the Dollar 4s. 7d. Sterling.	Pars of Exchan. the Dollar 4s. 7d.2q. Sterling.	Pars of Excha. the Dollar 4s. 8d. Sterling.
s.	d.	q.	s.	d.	q.	Curr.	Curr.	Curr.	Curr.	Curr.
41	6	0	47	10	2	922	914	905	897	889
42	0	0	48	5	2	933	925	916	908	900
42	6	0	49	0	2	944	936	927	919	911
43	0	0	49	7	1	956	947	938	930	921
43	6	0	50	2	1	967	958	949	941	932
44	0	0	50	9	1	978	969	960	951	943
44	6	0	51	3	3	989	980	971	962	954
45	0	0	51	11	0	1000	991	982	973	964
45	6	0	52	5	1	1011	1002	993	984	975
46	0	0	53	0	3	1022	1013	1004	995	986
46	6	0	53	7	3	1033	1024	1015	1005	996
47	0	0	54	2	3	1044	1035	1025	1016	1007
47	6	0	54	9	2	1056	1046	1036	1027	1018
48	0	0	55	4	2	1067	1057	1047	1038	1029
48	6	0	55	11	2	1078	1068	1058	1049	1039
49	0	0	56	6	1	1089	1079	1069	1059	1050
49	6	0	57	1	1	1100	1090	1080	1070	1061
50	0	0	57	8	1	1111	1101	1091	1081	1071
50	6	0	58	3	0	1122	1112	1102	1092	1082
51	0	0	58	10	0	1133	1123	1113	1103	1093
51	6	0	59	5	0	1144	1134	1124	1114	1104
52	0	0	60	0	0	1156	1145	1135	1124	1114
52	6	0	60	6	3	1167	1156	1145	1135	1125
53	0	0	61	1	3	1178	1167	1156	1146	1136
53	6	0	61	8	3	1189	1178	1167	1157	1146
54	0	0	62	3	2	1200	1189	1178	1168	1157
54	6	0	62	10	2	1211	1200	1189	1178	1168
55	0	0	63	5	2	1222	1211	1200	1189	1179
55	6	0	64	0	1	1233	1222	1211	1200	1189
56	0	0	64	7	1	1244	1233	1222	1211	1200
56	6	0	65	2	1	1256	1244	1233	1222	1211
57	0	0	65	9	1	1267	1255	1244	1232	1221
57	6	0	66	4	0	1278	1266	1255	1243	1232
58	0	0	66	11	0	1289	1277	1265	1254	1243

TABLE of General Pars of Exchange.

The Value of the Dollar.			The Value of the Ounce of Silver.			Pars of Exchan. the Dollar 4s. 6d. Sterling.	Pars of Exchan. the Dollar 4s. 6d. 2q. Sterling.	Pars of Exchan the Dollar 4s. 7d. Sterling.	Pars of Exchan. the Dollar 4s. 7d. 2q. Sterling.	Pars of Exchan. the Dollar 4s. 8d. Sterling.
s.	d.	q.	s.	d.	q.	Curr.	Curr.	Curr.	Curr.	Curr.
58	6	0	67	5	3	1300	1288	1276	1265	1254
59	0	0	68	1	0	1311	1299	1287	1276	1264
59	6	0	68	8	0	1322	1310	1298	1287	1274
60	0	0	69	2	3	1333	1321	1309	1297	1286
60	6	0	69	9	3	1344	1332	1320	1308	1296
61	0	0	70	4	2	1356	1343	1331	1319	1307
61	6	0	70	11	2	1367	1354	1342	1330	1318
62	0	0	71	6	2	1378	1365	1353	1341	1329
62	6	0	72	1	1	1389	1376	1364	1351	1339
63	0	0	72	8	1	1400	1387	1375	1362	1350
63	6	0	73	3	1	1411	1398	1385	1373	1361
64	0	0	73	10	0	1422	1409	1396	1384	1371
64	6	0	74	5	0	1433	1420	1407	1395	1382
65	0	0	75	0	0	1444	1431	1418	1405	1393
65	6	0	75	6	3	1456	1442	1429	1416	1404
66	0	0	76	1	3	1467	1453	1440	1427	1414
66	6	0	76	8	3	1478	1464	1451	1438	1425
67	0	0	77	3	3	1489	1475	1462	1449	1436
67	6	0	77	10	2	1500	1486	1473	1459	1446
68	0	0	78	5	2	1511	1497	1484	1470	1457
68	6	0	79	0	2	1522	1508	1495	1481	1468
69	0	0	79	7	1	1533	1519	1505	1492	1479
69	6	0	80	2	1	1544	1530	1516	1503	1489
70	0	0	80	9	1	1556	1541	1527	1514	1500
70	6	0	81	4	0	1567	1552	1538	1524	1511
71	0	0	81	11	0	1578	1563	1549	1535	1521
71	6	0	82	5	0	1589	1574	1560	1546	1532
72	0	0	82	11	3	1600	1585	1571	1557	1543
72	6	0	83	6	3	1611	1596	1582	1568	1554
73	0	0	84	1	3	1622	1607	1593	1578	1564
73	6	0	84	8	2	1633	1618	1604	1589	1575
74	0	0	85	3	2	1644	1629	1615	1600	1586
74	6	0	85	10	2	1656	1640	1625	1611	1596
75	0	0	86	6	1	1667	1651	1636	1622	1607

TABLE of General Pars of Exchange.

The Value of the Dollar.			The Value of the Ounce of Silver.			Pars of Exchan. the Dollar 4s. 6d. Sterling.	Pars of Exchan. the Dollar 4s. 6d. 2q. Sterling.	Pars of Exchan. the Dollar 4s. 7d. Sterling.	Pars of Exchan. the Dollar 4s. 7d. 2q. Sterling.	Pars of Exchan. the Dollar 4s. 8d. Sterling.
s.	d.	q.	s.	d.	q.	Curr.	Curr.	Curr.	Curr.	Curr.
75	6	0	87	1	1	1678	1662	1647	1632	1618
76	0	0	87	8	1	1689	1673	1658	1643	1629
76	6	0	88	3	0	1700	1684	1669	1654	1639
77	0	0	88	10	0	1711	1695	1680	1665	1650
77	6	0	89	5	0	1722	1706	1691	1676	1661
78	0	0	90	0	0	1733	1717	1702	1687	1671
79	0	0	91	1	3	1756	1739	1724	1708	1693
80	0	0	92	2	3	1778	1761	1745	1730	1714
81	0	0	93	5	3	1800	1783	1767	1751	1736
82	0	0	94	7	1	1822	1806	1789	1773	1757
83	0	0	95	9	1	1844	1828	1811	1795	1779
84	0	0	96	11	0	1867	1850	1833	1816	1800
85	0	0	98	1	0	1889	1872	1855	1838	1821
86	0	0	99	2	3	1911	1894	1876	1860	1843
87	0	0	100	4	2	1933	1916	1898	1881	1864
88	0	0	101	6	2	1956	1938	1920	1903	1886
89	0	0	102	8	1	1978	1960	1942	1924	1907
90	0	0	103	10	0	2000	1982	1964	1946	1929
91	0	0	105	0	0	2022	2004	1985	1968	1950
92	0	0	106	1	3	2044	2026	2007	1989	1971
93	0	0	107	3	3	2067	2048	2029	2011	1993
94	0	0	108	5	2	2089	2070	2051	2032	2014
95	0	0	109	7	1	2111	2092	2073	2054	2036
96	0	0	110	9	1	2133	2114	2095	2076	2057
97	0	0	111	11	0	2156	2136	2116	2097	2079
98	0	0	113	0	3	2178	2158	2138	2119	2100
99	0	0	114	2	3	2200	2180	2160	2141	2121
100	0	0	115	4	2	2222	2202	2182	2162	2143
101	0	0	116	6	2	2244	2224	2204	2184	2164
102	0	0	117	8	1	2267	2246	2225	2205	2186
103	0	0	118	10	0	2289	2268	2247	2227	2207
104	0	0	120	0	0	2311	2290	2269	2249	2229
105	0	0	121	1	3	2333	2312	2291	2270	2250
106	0	0	122	3	2	2356	2334	2313	2292	2271

TABLE of General Pars of Exchange.

The Value of the Dollar.			The Value of the Ounce of Silver.			Pars of Exchan. the Dollar 4s. 6d. Sterling.	Pars of Exchan. the Dollar 4s. 6d. 2q. Sterling.	Pars of Exchan. the Dollar 4s. 7d. Sterling.	Pars of Exchan. the Dollar 4s. 7d. 2q. Sterling.	Pars of Exchan. the Dollar 4s. 8d. Sterling.
s.	d.	q.	s.	d.	q.	Curr.	Curr.	Curr.	Curr.	Curr.
107	0	0	123	5	2	2378	2356	2335	2314	2293
108	0	0	124	7	1	2400	2378	2356	2335	2314
109	0	0	125	9	0	2422	2400	2378	2357	2336
110	0	0	126	11	0	2444	2422	2400	2378	2358
111	0	0	128	1	0	2467	2444	2422	2400	2379
112	0	0	129	2	3	2489	2466	2444	2422	2400
113	0	0	130	4	3	2511	2488	2465	2443	2421
114	0	0	131	6	2	2533	2510	2487	2465	2443
115	0	0	132	8	1	2556	2532	2509	2487	2464
116	0	0	133	10	1	2578	2554	2531	2508	2486
117	0	0	135	0	0	2600	2576	2553	2530	2507
118	0	0	136	1	3	2622	2598	2575	2551	2529
119	0	0	137	3	3	2644	2620	2596	2573	2550
120	0	0	138	5	3	2667	2642	2618	2595	2571
121	0	0	139	7	1	2689	2664	2640	2616	2593
122	0	0	140	9	1	2711	2686	2662	2638	2614
123	0	0	141	11	0	2733	2708	2684	2659	2636
124	0	0	143	1	0	2756	2730	2705	2681	2657
125	0	0	144	2	3	2778	2752	2727	2703	2679
126	0	0	145	4	2	2800	2774	2749	2724	2700
127	0	0	146	6	2	2822	2796	2771	2746	2721
128	0	0	147	8	1	2844	2818	2793	2767	2743
129	0	0	148	10	0	2867	2840	2815	2789	2764
130	0	0	150	0	0	2889	2862	2836	2811	2785
131	0	0	151	1	3	2911	2884	2858	2832	2807
132	0	0	152	2	3	2933	2906	2880	2854	2828
133	0	0	153	5	2	2956	2928	2902	2876	2850
134	0	0	154	7	1	2978	2950	2924	2897	2871
135	0	0	155	9	0	3000	2972	2945	2919	2893
136	0	0	156	11	0	3022	2995	2967	2941	2914
137	0	0	158	0	3	3044	3017	2989	2964	2936
138	0	0	159	2	3	3067	3039	3021	2984	2957
139	0	0	160	4	2	3089	3061	3033	3005	2979
140	0	0	161	6	1	3111	3083	3055	3027	3000

A Table reducing Ounces of Silver into Spaniſh Dollars, of 17 dw. 8 gra. each, and Dollars into Ounces of Silver.

Doll. No.	Weight of the Dollar. oz.	dw.	gr.	Num. of oz.	Numb. of Dollars in the oz. of Silver. doll.	r.	10th	Ryals.	Weight. dw.	gra.
1	0	17	8	1	1	1	2	1	2	4
2	1	14	16	2	2	2	5	2	4	8
3	2	12	0	3	3	3	7	3	6	12
4	3	9	8	4	4	4	9	4	8	16
5	4	6	16	5	5	6	2	5	10	20
6	5	4	0	6	6	7	4	6	13	00
7	6	1	8	7	8	0	6	7	15	4
8	6	18	16	8	9	1	8	10th		
9	7	16	0	9	10	3	1	1	0	05
10	8	13	8	10	11	4	3	2	0	10
20	17	06	16	20	23	0	6	3	0	16
30	26	00	0	30	34	4	9	4	0	21
40	34	13	8	40	46	1	2	5	1	02
50	43	6	16	50	57	7	2	6	1	07
60	52	0	0	60	69	1	8	7	1	12
70	60	13	8	70	80	6	1	8	1	18
80	69	6	16	80	92	2	5	9	1	23
90	78	0	0	90	103	6	8	dw.	doll. r.	10th.
100	86	13	8	100	115	3	1	1	0 0	5
200	173	6	16	200	230	6	2	2	0 0	9
300	260	0	0	300	346	1	2	3	0 1	4
400	346	13	8	400	461	4	3	4	0 1	8
500	433	6	16	500	576	7	4	5	0 2	3
600	520	0	0	600	692	2	5	6	0 2	8
700	606	13	8	700	807	5	5	7	0 3	2
800	693	6	16	800	923	0	6	8	0 3	7
900	780	0	0	900	1038	3	7	9	0 4	2
1000	866	13	8	1000	1153	6	8	10	0 4	6
2000	1733	6	16	2000	2307	5	5	11	0 5	1
3000	2600	0	0	3000	3461	4	3	12	0 5	5
4000	3466	13	8	4000	4615	3	1	13	0 6	0
5000	4333	6	16	5000	5769	1	8	14	0 6	5
6000	5200	0	0	6000	6923	0	6	15	0 6	9
7000	6066	13	8	7000	8076	7	4	16	0 7	4
8000	6933	6	16	8000	9230	6	2	17	0 7	9
9000	7800	0	0	9000	10384	4	9	18	1 0	3
10000	8666	13	8	10000	11538	3	7	19	1 0	8

THE

THE

CURRENCIES

OF THE

BRITISH AMERICAN COLONIES

Reduced into STERLING, and the contrary,

BY a Chain of Tables, ſuiting the various Exchanges between the ſaid Colonies and *Britain*, from 115 per Cent, to 1100; to every one of which Tables are annexed Tables, ſhewing the Value of the *Spaniſh* Dollar, or Piece of Eight, of 17 dw. 8 gra. Weight, proportionable to the Value of Silver; the Ounce in *Britain* from 5s. to 5s. 9d. the Ounce; and the Value of the *Spaniſh* Piſtole, of 4 dw. 8 gra. in Proportion to the Value of Gold; the Ounce in *Britain* from 77s. to 80s. both which Values in Currency, in every Page, are ſuited to the Rates of Exchange at the Head of the Tables.

Plantation

Plantation Currency reduced into Sterling, and the Value of the Dollar in Currency.

EXCHANGE 115.

Plantation Curr.	Sterling. l.	s.	d.	q.	Shillings.	Sterling. s.	d.	q.	Silver the Ounce, Sterling. s.	d.	q.	Value of the Dollar in Currency. s.	d.	q.	10th
1	0	17	4	3	1	0	10	2	5	0	0	4	11	3	2
2	1	14	9	2	2	1	9	0	5	0	1	5	00	0	1
3	2	12	2	0	3	2	7	1	5	0	2	5	00	1	1
4	3	09	6	3	4	3	5	3	5	0	3	5	00	2	1
5	4	06	11	2	5	4	4	1	5	1	0	5	00	3	1
6	5	04	4	1	6	5	2	2	5	1	1	5	01	0	1
7	6	01	8	3	7	6	1	0	5	1	2	5	01	1	1
8	6	19	1	2	8	6	11	2	5	1	3	5	01	2	1
9	7	16	6	1	9	7	10	0	5	2	0	5	01	3	1
10	8	13	11	0	10	8	8	1	5	2	1	5	02	0	1
20	17	07	10	0	11	9	[illegible]	3	5	2	2	5	02	1	1
30	26	01	9	0	12	10	[illegible]	1	5	2	3	5	02	2	1
40	34	15	7	3	13	11	[illegible]	3	5	3	0	5	02	3	1
50	43	09	6	3	14	12	2	0	5	3	1	5	03	0	1
60	52	03	5	3	15	13	0	2	5	3	2	5	03	1	1
70	60	17	4	3	16	13	11	0	5	3	3	5	03	2	1
80	69	11	3	3	17	14	9	2	5	4	0	5	03	3	1
90	78	05	2	2	18	15	7	3	5	4	1	5	04	0	1
100	86	19	1	2	19	16	6	1	5	4	2	5	04	1	1
200	173	18	3	1					5	4	3	5	04	2	1
300	260	17	4	3					5	5	0	5	04	3	1
400	347	16	6	1				th	5	5	1	5	05	0	1
500	434	15	7	3	Pence	d.	q.	10	5	5	2	5	05	1	1
600	521	14	9	2	1	0	3	5	5	5	3	5	05	2	1
700	608	13	11	0	2	1	2	9	5	6	0	5	05	3	1
800	695	13	0	2	3	2	2	4	5	6	1	5	06	0	1
900	782	12	2	0	4	3	1	9	5	6	2	5	06	1	1
1000	869	11	3	3	5	4	1	4	5	6	3	5	06	2	1
2000	1739	02	7	1	6	5	0	8	5	7	0	5	06	3	1
3000	2608	13	11	0	7	6	0	3	5	7	1	5	07	0	1
4000	3478	05	2	2	8	6	3	8	5	7	2	5	07	1	1
5000	4347	16	6	1	9	7	3	2	5	7	3	5	07	2	1
6000	5217	07	10	0	10	8	2	7	5	8	0	5	07	3	1
7000	6086	19	1	2	11	9	2	2	5	8	1	5	08	0	1
8000	6956	10	5	0	½	0	0	9	5	8	2	5	08	1	0
9000	7826	01	8	3	½	0	1	7	5	8	3	5	08	2	0
10000	8695	13	0	2	¾	0	2	6	5	9	0	5	08	3	0

Sterling

Sterling reduced into Plantation Currency, and the Value of the PISTOLE in Currency.

EXCHANGE 115.

Sterling.	Currency.				Shillings.	Currency.				Gold the Ounce, Sterling.			Value of the Piſtole in Curren.		
l.	l.	s.	d.	q.		l.	s.	d.	q.	s.	d.	q.	s.	d.	q.
1	1	3	0	0	1	0	01	1	3	77	0	0	19	2	1
2	2	6	0	0	2	0	02	3	2	77	1	0	19	2	2
3	3	9	0	0	3	0	03	5	2	77	2	0	19	2	3
4	4	12	0	0	4	0	04	7	1	77	3	0	19	3	0
5	5	15	0	0	5	0	05	9	0	77	4	0	19	3	1
6	6	18	0	0	6	0	06	10	3	77	5	0	19	3	2
7	8	01	0	0	7	0	08	0	2	77	6	0	19	3	3
8	9	04	0	0	8	0	09	2	2	77	7	0	19	4	0
9	10	07	0	0	9	0	10	4	1	77	8	0	19	4	1
10	11	10	0	0	10	0	11	6	0	77	9	0	19	4	2
20	23	00	0	0	11	0	12	7	3	77	10	0	19	4	3
30	34	10	0	0	12	0	13	9	2	77	11	0	19	5	0
40	46	00	0	0	13	0	14	11	2	78	0	0	19	5	1
50	57	10	0	0	14	0	16	1	1	78	1	0	19	5	2
60	69	00	0	0	15	0	17	3	0	78	2	0	19	5	3
70	80	10	0	0	16	0	18	4	3	78	3	0	19	6	0
80	92	00	0	0	17	0	19	6	2	78	4	0	19	6	1
90	103	10	0	0	18	1	00	8	2	78	5	0	19	6	2
100	115	00	0	0	19	1	01	10	1	78	6	0	19	6	3
200	230	00	0	0						78	7	0	19	7	0
300	345	00	0	0						78	8	0	19	7	1
400	460	00	0	0	Pence				th	78	9	0	19	7	2
500	575	00	0	0		s.	d.	q.	10	78	10	0	19	7	3
600	690	00	0	0	1	0	1	1	0	78	11	0	19	8	0
700	805	00	0	0	2	0	2	1	0	79	0	0	19	8	1
800	920	00	0	0	3	0	3	2	0	79	1	0	19	8	2
900	1035	00	0	0	4	0	4	2	0	79	2	0	19	8	3
1000	1150	00	0	0	5	0	5	3	0	79	3	0	19	9	0
2000	2300	00	0	0	6	0	7	0	0	79	4	0	19	9	1
3000	3450	00	0	0	7	0	8	0	0	79	5	0	19	9	2
4000	4600	00	0	0	8	0	9	1	0	79	6	0	19	9	3
5000	5750	00	0	0	9	0	10	1	0	79	7	0	19	10	0
6000	6900	00	0	0	10	0	11	2	0	79	8	0	19	10	1
7000	8050	00	0	0	11	1	00	3	0	79	9	0	19	10	2
8000	9200	00	0	0	¼	0	00	1	0	79	10	0	19	10	3
9000	10350	00	0	0	½	0	00	2	0	79	11	0	19	11	0
10000	11500	00	0	0	¾	0	00	3	5	80	0	0	19	11	1

Plantation

Plantation Currency reduced into Sterling, and the Value of the Dollar in Currency.

EXCHANGE 117 ½.

Curr.	Sterling.				Shillings.	Sterling.			Silver the Ounce, Sterling.			Value of the Dollar in Currency.			
l.	l.	s.	d.	q.		s.	d.	q.	s.	d.	q.	s.	d.	q.	10th
1	0	17	0	1	1	0	10	1	5	0	0	5	1	0	4
2	1	14	0	2	2	1	8	2	5	0	1	5	1	1	4
3	2	11	0	3	3	2	6	3	5	0	2	5	1	2	4
4	3	08	1	0	4	3	4	3	5	0	3	5	1	3	4
5	4	05	1	1	5	4	3	0	5	1	0	5	2	0	4
6	5	02	1	2	6	5	1	1	5	1	1	5	2	1	5
7	5	19	1	3	7	5	11	2	5	1	2	5	2	2	5
8	6	16	2	0	8	6	9	3	5	1	3	5	2	3	5
9	7	13	2	1	9	7	8	0	5	2	0	5	3	0	5
10	8	10	2	2	10	8	6	1	5	2	1	5	3	1	6
20	17	00	5	0	11	9	4	1	5	2	2	5	3	2	6
30	25	10	7	3	12	10	2	2	5	2	3	5	3	3	6
40	34	00	10	1	13	11	0	3	5	3	0	5	4	0	6
50	42	11	0	3	14	11	11	0	5	3	1	5	4	1	6
60	51	01	3	1	15	12	9	1	5	3	2	5	4	2	6
70	59	11	5	3	16	13	7	2	5	3	3	5	4	3	7
80	68	01	8	2	17	14	5	3	5	4	0	5	5	0	7
90	76	11	11	0	18	15	3	3	5	4	1	5	5	1	7
100	85	02	1	2	19	16	2	0	5	4	2	5	5	2	7
200	170	04	3	0					5	4	3	5	5	3	7
300	255	06	4	2					5	5	0	5	6	0	7
400	340	08	6	1	Pence			th	5	5	1	5	6	1	8
500	425	10	7	3		d.	q.	10	5	5	2	5	6	2	8
600	510	12	9	1	1	0	3	4	5	5	3	5	6	3	8
700	595	14	10	3	2	1	2	8	5	6	0	5	7	0	8
800	680	17	00	1	3	2	2	2	5	6	1	5	7	1	8
900	765	19	1	3	4	3	1	6	5	6	2	5	7	2	8
1000	851	01	3	1	5	4	1	0	5	6	3	5	7	3	9
2000	1702	02	6	3	6	5	0	4	5	7	0	5	8	0	9
3000	2553	03	10	0	7	5	3	8	5	7	1	5	8	1	9
4000	3404	05	1	1	8	6	3	2	5	7	2	5	8	2	9
5000	4255	06	4	2	9	7	2	6	5	7	3	5	8	3	9
6000	5106	07	8	0	10	8	2	0	5	8	0	5	9	1	0
7000	5957	08	11	1	11	9	1	4	5	8	1	5	9	2	0
8000	6808	10	2	2		0	0	8	5	8	2	5	9	3	0
9000	7659	11	5	3		0	1	7	5	8	3	5	10	0	0
10000	8510	12	9	1		0	2	5	5	9	0	5	10	1	0

Sterling

Sterling reduced into Plantation Currency, and the Value of the PISTOLE in Currency.

EXCHANGE 117 ½.

Sterling.	Currency.				Shillings.	Currency.				Gold the Ounce, Sterling.			Value of the Piſtole in Curren.		
l.	l.	s.	d.	q.		l.	s.	d.	q.	s.	d.	q.	s.	d.	q.
1	1	03	6	0	1	0	1	2	0	77	0	0	19	07	1
2	2	07	0	0	2	0	2	4	1	77	1	0	19	07	2
3	3	10	6	0	3	0	3	6	1	77	2	0	19	7	3
4	4	14	0	0	4	0	4	8	2	77	3	0	19	8	0
5	5	17	6	0	5	0	5	10	2	77	4	0	19	8	1
6	7	01	0	0	6	0	7	0	2	77	5	0	19	8	2
7	8	04	6	0	7	0	8	2	3	77	6	0	19	8	3
8	9	08	0	0	8	0	9	4	3	77	7	0	19	9	0
9	10	11	6	0	9	0	10	7	0	77	8	0	19	9	1
10	11	15	0	0	10	0	11	9	0	77	9	0	19	9	2
20	23	10	0	0	11	0	12	11	0	77	10	0	19	9	3
30	35	05	0	0	12	0	14	1	1	77	11	0	19	10	0
40	47	00	0	0	13	0	15	3	1	78	0	0	19	10	1
50	58	15	0	0	14	0	16	5	2	78	1	0	19	10	2
60	70	10	0	0	15	0	17	7	2	78	2	0	19	10	3
70	82	05	0	0	16	0	18	9	2	78	3	0	19	11	0
80	94	00	0	0	17	0	19	11	3	78	4	0	19	11	1
90	105	15	0	0	18	1	1	1	3	78	5	0	19	11	2
100	117	10	0	0	19	1	2	4	0	78	6	0	19	11	3
200	235	00	0	0						78	7	0	20	00	0
300	352	10	0	0	Pence					78	8	0	20	0	1
400	470	00	0	0					th	78	9	0	20	0	2
500	587	10	0	0		s.	d.	q.	10	78	10	0	20	0	3
600	705	00	0	0	1	0	1	1	0	78	11	0	20	1	0
700	822	10	0	0	2	0	2	1	0	79	0	0	20	1	1
800	940	00	0	0	3	0	3	2	0	79	1	0	20	1	2
900	1057	10	0	0	4	0	4	3	0	79	2	0	20	1	3
1000	1175	00	0	0	5	0	6	0	0	79	3	0	20	2	0
2000	2350	00	0	0	6	0	7	0	0	79	4	0	20	2	1
3000	3525	00	0	0	7	0	8	1	0	79	5	0	20	2	3
4000	4700	00	0	0	8	0	9	2	0	79	6	0	20	3	0
5000	5875	00	0	0	9	0	10	2	0	79	7	0	20	3	1
6000	7050	00	0	0	10	0	11	3	0	79	8	0	20	3	2
7000	8225	00	0	0	11	1	1	0	0	79	9	0	20	3	3
8000	9400	00	0	0	½	0	0	1	2	79	10	0	20	4	0
9000	10575	00	0	0	¾	0	0	2	3	79	11	0	20	4	1
10000	11750	00	0	0		0	0	3	5	80	0	0	20	4	2

Plantation Currency reduced into Sterling, and the Value of the Dollar in Currency.

EXCHANGE 120.

Curr.	Sterling.				Shillings.	Sterling.			Silver the Ounce, Sterling.			Value of the Dollar in Currency.			
l.	l.	s.	d.	q.		s.	d.	q.	s.	d.	q.	s.	d.	q.	10th
1	0	16	8	0	1	0	10	0	5	0	0	5	2	1	6
2	1	13	4	0	2	1	8	0	5	0	1	5	2	2	6
3	2	10	0	0	3	2	6	0	5	0	2	5	2	3	6
4	3	06	8	0	4	3	4	0	5	0	3	5	3	0	7
5	4	03	4	0	5	4	2	0	5	1	0	5	3	1	7
6	5	00	0	0	6	5	0	0	5	1	1	5	3	2	8
7	5	16	8	0	7	5	10	0	5	1	2	5	3	3	8
8	6	13	4	0	8	6	8	0	5	1	3	5	4	0	8
9	7	10	0	0	9	7	6	0	5	2	0	5	4	1	9
10	8	06	8	0	10	8	4	0	5	2	1	5	4	2	9
20	16	13	4	0	11	9	2	0	5	2	2	5	5	0	0
30	25	00	0	0	12	10	0	0	5	2	3	5	5	1	0
40	33	06	8	0	13	10	10	0	5	3	0	5	5	2	0
50	41	13	4	0	14	11	8	0	5	3	1	5	5	3	1
60	50	00	0	0	15	12	6	0	5	3	2	5	6	0	1
70	58	06	8	0	16	13	4	0	5	3	3	5	6	1	2
80	66	13	4	0	17	14	2	0	5	4	0	5	6	2	2
90	75	00	0	0	18	15	0	0	5	4	1	5	6	3	2
100	83	06	8	0	19	15	10	0	5	4	2	5	7	0	3
200	166	13	4	0					5	4	3	5	7	1	3
300	250	00	0	0	Pence				5	5	0	5	7	2	4
400	333	06	8	0				th	5	5	1	5	7	3	4
500	416	13	4	0		d.	q.	10	5	5	2	5	8	0	5
600	500	00	0	0	1	0	3	3	5	5	3	5	8	1	5
700	583	06	8	0	2	1	2	6	5	6	0	5	8	2	5
800	666	13	4	0	3	2	2	0	5	6	1	5	8	3	6
900	750	00	0	0	4	3	1	3	5	6	2	5	9	0	6
1000	833	06	8	0	5	4	0	6	5	6	3	5	9	1	6
2000	1666	13	4	0	6	5	0	0	5	7	0	5	9	2	7
3000	2500	00	0	0	7	5	3	3	5	7	1	5	9	3	7
4000	3333	06	8	0	8	6	2	6	5	7	2	5	10	0	8
5000	4166	13	4	0	9	7	2	0	5	7	3	5	10	1	8
6000	5000	00	0	0	10	8	1	3	5	8	0	5	10	2	8
7000	5833	06	8	0	11	9	0	6	5	8	1	5	10	3	8
8000	6666	13	4	0	1	0	0	8	5	8	2	5	11	0	9
9000	7500	00	0	0	2	0	1	6	5	8	3	5	11	2	0
10000	8333	06	8	0	3	0	2	5	5	9	0	5	11	3	0

Sterling

Sterling reduced into Plantation Currency, and the Value of the PISTOLE in Currency.

EXCHANGE 120.

Sterling.	Currency.				Shillings.	Currency.				Gold the Ounce, Sterlin g.			Value of the Pistole in Curren.		
l.	l.	s.	d.	q.		l.	s.	d.	q.	s.	d.	q.	s.	d.	q.
1	1	04	0	0	1	0	01	2	1	77	0	0	20	0	1
2	2	08	0	0	2	0	02	4	3	77	1	0	20	0	2
3	3	12	0	0	3	0	03	7	1	77	2	0	20	0	3
4	4	16	0	0	4	0	04	9	2	77	3	0	20	1	0
5	6	00	0	0	5	0	06	0	0	77	4	0	20	1	1
6	7	04	0	0	6	0	07	2	2	77	5	0	20	1	2
7	8	08	0	0	7	0	08	4	3	77	6	0	20	1	3
8	9	12	0	0	8	0	09	7	1	77	7	0	20	2	0
9	10	16	0	0	9	0	10	9	2	77	8	0	20	2	1
10	12	00	0	0	10	0	12	0	0	77	9	0	20	2	2
20	24	00	0	0	11	0	13	2	2	77	10	0	20	2	3
30	36	00	0	0	12	0	14	4	3	77	11	0	20	3	0
40	48	00	0	0	13	0	15	7	1	78	00	0	20	3	1
50	60	00	0	0	14	0	16	9	2	78	1	0	20	3	2
60	72	00	0	0	15	0	18	0	0	78	2	0	20	3	3
70	84	00	0	0	16	0	19	2	2	78	3	0	20	4	0
80	96	00	0	0	17	1	00	4	3	78	4	0	20	4	2
90	108	00	0	0	18	1	01	7	1	78	5	0	20	4	3
100	120	00	0	0	19	1	02	9	2	78	6	0	20	5	0
200	240	00	0	0						78	7	0	20	5	1
300	360	00	0	0	Pence					78	8	0	20	5	2
400	480	00	0	0					th	78	9	0	20	5	3
500	600	00	0	0		s.	d.	q.	10	78	10	0	20	6	0
600	720	00	0	0	1	0	1	0	8	78	11	0	20	6	1
700	840	00	0	0	2	0	2	2	6	79	0	0	20	6	2
800	960	00	0	0	3	0	3	3	5	79	1	0	20	6	3
900	1080	00	0	0	4	0	4	3	0	79	2	0	20	7	0
1000	1200	00	0	0	5	0	6	0	0	79	3	0	20	7	1
2000	2400	00	0	0	6	0	7	1	0	79	4	0	20	7	2
3000	3600	00	0	0	7	0	8	2	0	79	5	0	20	7	3
4000	4800	00	0	0	8	0	9	2	0	79	6	0	20	8	0
5000	6000	00	0	0	9	0	10	3	0	79	7	0	20	8	1
6000	7200	00	0	0	10	1	0	0	0	79	8	0	20	8	2
7000	8400	00	0	0	11	1	1	1	0	79	9	0	20	8	3
8000	9600	00	0	0	¼	0	0	1	2	79	10	0	20	9	0
9000	10800	00	0	0	½	0	0	2	4	79	11	0	20	9	1
10000	12000	00	0	0	¾	0	0	3	6	80	0	0	20	9	2

Plantation

Plantation Currency reduced into Sterling, and the Value of the Dollar in Currency.

EXCHANGE 122 ½.

Curr.	Sterling.				Shillings.	Sterling.			Silver the Ounce, Sterling.			Value of the Dollar in Currency.			
l.	l.	s.	d.	q.		s.	d.	q.	s.	d.	q.	s.	d.	q.	10th
1	0	16	4	0	1	0	9	3	5	0	0	5	3	2	8
2	1	12	7	3	2	1	7	2	5	0	1	5	3	3	8
3	2	08	11	3	3	2	5	2	5	0	2	5	4	0	9
4	3	05	3	3	4	3	3	1	5	0	3	5	4	2	9
5	4	01	7	2	5	4	1	0	5	1	0	5	4	3	0
6	4	17	11	2	6	4	10	3	5	1	1	5	5	0	1
7	5	14	3	2	7	5	8	2	5	1	2	5	5	1	1
8	6	10	7	1	8	6	6	1	5	1	3	5	5	2	2
9	7	06	11	1	9	7	4	1	5	2	0	5	5	3	3
10	8	03	3	1	10	8	2	0	5	2	1	5	6	0	3
20	16	06	6	2	11	8	11	3	5	2	2	5	6	1	4
30	24	09	9	2	12	9	9	2	5	2	3	5	6	2	5
40	32	13	0	3	13	10	7	1	5	3	0	5	6	3	5
50	40	16	4	0	14	11	5	1	5	3	1	5	7	0	6
60	48	18	7	0	15	12	3	0	5	3	2	5	7	1	6
70	57	02	10	1	16	13	0	3	5	3	3	5	7	2	7
80	65	06	1	2	17	13	10	2	5	4	0	5	7	3	8
90	73	09	4	3	18	14	8	1	5	4	1	5	8	0	8
100	81	12	7	3	19	15	6	1	5	4	2	5	8	1	9
200	163	05	3	3					5	4	3	5	8	2	9
300	244	17	11	2					5	5	0	5	9	0	0
400	326	10	7	1	Pence			th	5	5	1	5	9	1	1
500	408	03	3	1	d.	q.	10		5	5	2	5	9	2	1
600	489	15	11	0	1	0	3	3	5	5	3	5	9	3	2
700	571	08	6	3	2	1	2	5	5	6	0	5	10	0	2
800	653	01	2	3	3	2	1	8	5	6	1	5	10	1	3
900	734	13	10	2	4	3	1	0	5	6	2	5	10	2	4
1000	816	06	6	2	5	4	0	3	5	6	3	5	10	3	4
2000	1632	13	0	3	6	4	3	6	5	7	0	5	11	0	5
3000	2448	19	7	0	7	5	2	8	5	7	1	5	11	1	6
4000	3265	06	1	2	8	6	2	1	5	7	2	5	11	2	6
5000	4081	12	7	3	9	7	1	3	5	7	3	5	11	3	7
6000	4897	19	2	1	10	8	0	6	5	8	0	6	00	0	8
7000	5714	05	8	2	11	8	3	9	5	8	1	6	00	1	8
8000	6530	12	3	0	¼	0	0	8	5	8	2	6	00	2	8
9000	7346	18	9	1	½	0	1	6	5	8	3	6	00	3	9
10000	8163	05	3	3	¾	0	2	4	5	9	0	6	01	1	0

Sterling

Sterling reduced into Plantation Currency, and the Value of the PISTOLE in Currency.

EXCHANGE 122 ½.

Sterling.	Currency.				Shillings.	Currency.				Gold the Ounce, Sterling.			Value of the Piſtole in Curren.		
l.	l.	s.	d.	q.		l.	s.	d.	q.	s.	d.	q.	s.	d.	q.
1	1	04	6	0	1	0	01	2	2	77	0	0	20	5	1
2	2	09	0	0	2	0	02	5	2	77	1	0	20	5	2
3	3	13	6	0	3	0	03	8	0	77	2	0	20	5	3
4	4	18	0	0	4	0	04	10	3	77	3	0	20	6	0
5	6	02	6	0	5	0	06	1	2	77	4	0	20	6	1
6	7	07	0	0	6	0	07	4	1	77	5	0	20	6	2
7	8	11	6	0	7	0	08	7	0	77	6	0	20	6	3
8	9	16	0	0	8	0	09	9	2	77	7	0	20	7	0
9	11	00	6	0	9	0	11	0	1	77	8	0	20	7	1
10	12	05	0	0	10	0	12	3	0	77	9	0	20	7	2
20	24	10	0	0	11	0	13	5	3	77	10	0	20	7	3
30	36	15	0	0	12	0	14	8	2	77	11	0	20	8	1
40	49	00	0	0	13	0	15	11	0	78	0	0	20	8	2
50	61	05	0	0	14	0	17	1	3	78	1	0	20	8	3
60	73	10	0	0	15	0	18	4	2	78	2	0	20	9	0
70	85	15	0	0	16	0	19	7	1	78	3	0	20	9	1
80	98	00	0	0	17	1	00	10	0	78	4	0	20	9	2
90	110	05	0	0	18	1	02	0	2	78	5	0	20	9	3
100	122	10	0	0	19	1	03	3	1	78	6	0	20	10	0
200	245	00	0	0						78	7	0	20	10	1
300	367	10	0	0						78	8	0	20	10	2
400	490	00	0	0					th	78	9	0	20	10	3
500	612	10	0	0	Pence	s.	d.	q.	10	78	10	0	20	11	0
600	735	00	0	0	1	0	1	1	0	78	11	0	20	11	1
700	857	10	0	0	2	0	2	2	0	79	0	0	20	11	2
800	980	00	0	0	3	0	3	3	0	79	1	0	20	11	3
900	1102	10	0	0	4	0	5	0	0	79	2	0	21	00	1
1000	1225	00	0	0	5	0	6	1	0	79	3	0	21	0	2
2000	2450	00	0	0	6	0	7	1	0	79	4	0	21	0	3
3000	3675	00	0	0	7	0	8	2	0	79	5	0	21	1	0
4000	4900	00	0	0	8	0	9	3	0	79	6	0	21	1	1
5000	6125	00	0	0	9	0	11	0	0	79	7	0	21	1	2
6000	7350	00	0	0	10	1	00	1	0	79	8	0	21	1	3
7000	8575	00	0	0	11	1	01	2	0	79	9	0	21	2	0
8000	9800	00	0	0		0	00	1	2	79	10	0	21	2	1
9000	11025	00	0	0		0	00	2	4	79	11	0	21	2	2
10000	12250	00	0	0		0	00	3	7	80	0	0	21	2	3
Sterling													Plantation		

Plantation Currency reduced into Sterling, and the Value of the Dollar in Currency.

EXCHANGE 125.

Curr.	Sterling.				Shillings.	Sterling.			Silver the Ounce, Sterling.			Value of the Dollar in Currency.			
l.	l.	s.	d.	q.		s.	d.	q.	s.	d.	q.	s.	d.	q.	10th
1	0	16	0	0	1	0	9	2	5	0	0	5	5	0	0
2	1	12	0	0	2	1	7	1	5	0	1	5	5	1	1
3	2	08	0	0	3	2	4	3	5	0	2	5	5	2	1
4	3	04	0	0	4	3	2	2	5	0	3	5	5	3	2
5	4	00	0	0	5	4	0	0	5	1	0	5	6	0	3
6	4	16	0	0	6	4	9	2	5	1	1	5	6	1	4
7	5	12	0	0	7	5	7	1	5	1	2	5	6	2	5
8	6	08	0	0	8	6	4	3	5	1	3	5	6	3	6
9	7	04	0	0	9	7	2	2	5	2	0	5	7	0	6
10	8	00	0	0	10	8	0	0	5	2	1	5	7	1	7
20	16	00	0	0	11	8	9	2	5	2	2	5	7	2	8
30	24	00	0	0	12	9	7	1	5	2	3	5	7	3	9
40	32	00	0	0	13	10	4	3	5	3	0	5	8	1	0
50	40	00	0	0	14	11	2	2	5	3	1	5	8	2	1
60	48	00	0	0	15	12	0	0	5	3	2	5	8	3	1
70	56	00	0	0	16	12	9	2	5	3	3	5	9	0	2
80	64	00	0	0	17	13	7	1	5	4	0	5	9	1	3
90	72	00	0	0	18	14	4	3	5	4	1	5	9	2	4
100	80	00	0	0	19	15	2	2	5	4	2	5	9	3	5
200	160	00	0	0					5	4	3	5	10	0	6
300	240	00	0	0					5	5	0	5	10	1	6
400	320	00	0	0	Pence			th	5	5	1	5	10	2	7
500	400	00	0	0	d.	q.		10	5	5	2	5	10	3	8
600	480	00	0	0	1	0	3	2	5	5	3	5	11	0	9
700	560	00	0	0	2	1	2	4	5	6	0	5	11	2	0
800	640	00	0	0	3	2	1	6	5	6	1	5	11	3	0
900	720	00	0	0	4	3	0	8	5	6	2	6	00	0	1
1000	800	00	0	0	5	4	0	0	5	6	3	6	00	1	2
2000	1600	00	0	0	6	4	3	2	5	7	0	6	00	2	3
3000	2400	00	0	0	7	5	2	4	5	7	1	6	00	3	4
4000	3200	00	0	0	8	6	1	6	5	7	2	6	01	0	5
5000	4000	00	0	0	9	7	0	8	5	7	3	6	01	1	5
6000	4800	00	0	0	10	8	0	0	5	8	0	6	01	2	6
7000	5600	00	0	0	11	8	3	2	5	8	1	6	01	3	7
8000	6400	00	0	0		0	0	8	5	8	2	6	02	0	8
9000	7200	00	0	0		0	1	6	5	8	3	6	02	1	9
10000	8000	00	0	0		0	2	4	5	9	0	6	02	3	0

Sterling

Sterling reduced into Plantation Currency, and the Value of the PISTOLE in Currency.

EXCHANGE 125.

Sterling.	Currency.				Shillings.	Currency.				Gold the Ounce, Sterling.			Value of the Piſtole in Curren.		
l.	l.	s.	d.	q.		l.	s.	d.	q.	s.	d.	q.	s.	d.	q.
1	1	05	0	0	1	0	1	3	0	77	0	0	20	10	1
2	2	10	0	0	2	0	2	6	0	77	1	0	20	10	2
3	3	15	0	0	3	0	3	9	0	77	2	0	20	10	3
4	5	00	0	0	4	0	5	0	0	77	3	0	20	11	0
5	6	05	0	0	5	0	6	3	0	77	4	0	20	11	1
6	7	10	0	0	6	0	7	6	0	77	5	0	20	11	2
7	8	15	0	0	7	0	8	9	0	77	6	0	20	11	3
8	10	00	0	0	8	0	10	0	0	77	7	0	21	0	0
9	11	05	0	0	9	0	11	3	0	77	8	0	21	0	2
10	12	10	0	0	10	0	12	6	0	77	9	0	21	0	3
20	25	00	0	0	11	0	13	9	0	77	10	0	21	1	0
30	37	10	0	0	12	0	15	0	0	77	11	0	21	1	1
40	50	00	0	0	13	0	16	3	0	78	0	0	21	1	2
50	62	10	0	0	14	0	17	6	0	78	1	0	21	1	3
60	75	00	0	0	15	0	18	9	0	78	2	0	21	2	0
70	87	10	0	0	16	1	00	0	0	78	3	0	21	2	1
80	100	00	0	0	17	1	01	3	0	78	4	0	21	2	2
90	112	10	0	0	18	1	02	6	0	78	5	0	21	2	3
100	125	00	0	0	19	1	03	9	0	78	6	0	21	3	0
200	250	00	0	0						78	7	0	21	3	1
300	375	00	0	0						78	8	0	21	3	2
400	500	00	0	0					th	78	9	0	21	4	0
500	625	00	0	0	Pence	s.	d.	q.	10	78	10	0	21	4	1
600	750	00	0	0	1	0	1	1	0	78	11	0	21	4	2
700	875	00	0	0	2	0	2	2	0	79	0	0	21	4	3
800	1000	00	0	0	3	0	3	3	0	79	1	0	21	5	0
900	1125	00	0	0	4	0	5	0	0	79	2	0	21	5	1
1000	1250	00	0	0	5	0	6	1	0	79	3	0	21	5	2
2000	2500	00	0	0	6	0	7	2	0	79	4	0	21	5	3
3000	3750	00	0	0	7	0	8	3	0	79	5	0	21	6	0
4000	5000	00	0	0	8	0	10	0	0	79	6	0	21	6	1
5000	6250	00	0	0	9	0	11	1	0	79	7	0	21	6	2
6000	7500	00	0	0	10	1	0	2	0	79	8	0	21	6	3
7000	8750	00	0	0	11	1	1	3	0	79	9	0	21	7	1
8000	10000	00	0	0	¼	0	0	1	2	79	10	0	21	7	2
9000	11250	00	0	0	½	0	0	2	5	79	11	0	21	7	3
10000	12500	00	0	0	¾	0	0	3	7	80	0	0	21	8	0
													Plantation		

Plantation Currency reduced into Sterling, and the Value of the Dollar in Currency.

EXCHANGE 127 l.

Curr.	Sterling.				Shillings.	Sterling.			Silver the Ounce, Sterling.			Value of the Dollar in Currency.			
l.	l.	s.	d.	q.		s.	d.	q.	s.	d.	q.	s.	d.	q.	10th
1	0	15	8	1	1	0	9	2	5	0	0	5	6	1	2
2	1	11	4	2	2	1	6	3	5	0	1	5	6	2	3
3	2	07	0	3	3	2	4	1	5	0	2	5	6	3	4
4	3	02	9	0	4	3	1	3	5	0	3	5	7	0	5
5	3	18	5	1	5	3	11	0	5	1	0	5	7	1	6
6	4	14	1	2	6	4	8	2	5	1	1	5	7	2	7
7	5	09	9	3	7	5	6	0	5	1	2	5	7	3	8
8	6	05	6	0	8	6	3	1	5	1	3	5	8	0	9
9	7	01	2	1	9	7	0	3	5	2	0	5	8	2	0
10	7	16	10	1	10	7	10	1	5	2	1	5	8	3	1
20	15	13	8	3	11	8	7	2	5	2	2	5	9	0	2
30	23	10	7	0	12	9	5	0	5	2	3	5	9	1	3
40	31	07	5	2	13	10	2	1	5	3	0	5	9	2	4
50	39	04	3	3	14	10	11	3	5	3	1	5	9	3	5
60	47	01	2	1	15	11	9	1	5	3	2	5	10	0	6
70	54	18	0	2	16	12	6	2	5	3	3	5	10	1	7
80	62	14	10	3	17	13	4	0	5	4	0	5	10	2	8
90	70	11	9	1	18	14	1	2	5	4	1	5	11	0	0
100	78	08	7	2	19	14	10	3	5	4	2	5	11	1	0
200	156	17	3	0					5	4	3	5	11	2	1
300	235	05	10	2					5	5	0	5	11	3	3
400	313	14	6	0	Pence			th	5	5	1	6	0	0	4
500	392	03	1	3		d.	q.	10	5	5	2	6	0	1	5
600	470	11	9	1	1	0	3	1	5	5	3	6	0	2	6
700	549	00	4	3	2	1	2	3	5	6	0	6	0	3	7
800	627	09	0	1	3	2	1	4	5	6	1	6	1	0	8
900	705	17	7	3	4	3	0	5	5	6	2	6	1	1	9
1000	784	06	3	1	5	3	3	7	5	6	3	6	1	3	0
2000	1568	12	6	2	6	4	2	8	5	7	0	6	2	0	1
3000	2352	18	10	0	7	5	2	0	5	7	1	6	2	1	2
4000	3137	05	1	1	8	6	1	1	5	7	2	6	2	2	2
5000	3921	11	4	2	9	7	0	2	5	7	3	6	2	3	4
6000	4705	17	7	3	10	7	3	3	5	8	0	6	3	0	5
7000	5490	03	11	0	11	8	2	5	5	8	1	6	3	1	6
8000	6274	10	2	1	1	0	0	7	5	8	2	6	3	2	7
9000	7058	16	5	3	2	0	1	5	5	8	3	6	3	3	8
10000	7843	02	9	0	3	0	2	3	5	9	0	6	4	0	9

Sterling

Sterling reduced into Plantation Currency, and the Value of the PISTOLE in Currency.

EXCHANGE 127 ⅓.

Sterling.	Currency.				Shillings.	Currency.				Gold the Ounce, Sterling.			Value of the Piſtole in Curren.		
l.	l.	s.	d.	q.		l.	s.	d.	q.	s.	d.	q.	s.	d.	q.
1	1	05	0	0	1	0	1	3	1	77	0	0	21	3	1
2	2	11	0	0	2	0	2	6	2	77	1	0	21	3	2
3	3	16	6	0	3	0	3	10	0	77	2	0	21	3	3
4	5	02	0	0	4	0	5	1	1	77	3	0	21	4	0
5	6	07	6	0	5	0	6	4	2	77	4	0	21	4	1
6	7	13	0	0	6	0	7	7	3	77	5	0	21	4	2
7	8	18	6	0	7	0	8	11	0	77	6	0	21	4	3
8	10	04	0	0	8	0	10	2	2	77	7	0	21	5	1
9	11	09	6	0	9	0	11	5	3	77	8	0	21	5	2
10	12	15	0	0	10	0	12	9	0	77	9	0	21	5	3
20	25	10	0	0	11	0	14	0	1	77	10	0	21	6	0
30	38	05	0	0	12	0	15	3	2	77	11	0	21	6	1
40	51	00	0	0	13	0	16	7	0	78	0	0	21	6	2
50	63	15	0	0	14	0	17	10	1	78	1	0	21	6	3
60	76	10	0	0	15	0	19	1	2	78	2	0	21	7	0
70	89	05	0	0	16	1	00	4	3	78	3	0	21	7	1
80	102	00	0	0	17	1	01	8	0	78	4	0	21	7	2
90	114	15	0	0	18	1	02	11	2	78	5	0	21	8	0
100	127	10	0	0	19	1	04	2	3	78	6	0	21	8	1
200	255	00	0	0						78	7	0	21	8	2
300	382	10	0	0						78	8	0	21	8	3
400	510	00	0	0	Pence				th	78	9	0	21	9	0
500	637	10	0	0		s.	d.	q.	10	78	10	0	21	9	1
600	765	00	0	0	1	0	1	1	0	78	11	0	21	9	2
700	892	10	0	0	2	0	2	2	0	79	0	0	21	9	3
800	1020	00	0	0	3	0	3	3	0	79	1	0	21	10	0
900	1147	10	0	0	4	0	5	0	0	79	2	0	21	10	2
1000	1275	00	0	0	5	0	6	1	0	79	3	0	21	10	3
2000	2550	00	0	0	6	0	7	2	0	79	4	0	21	11	0
3000	3825	00	0	0	7	0	9	0	0	79	5	0	21	11	1
4000	5100	00	0	0	8	0	10	1	0	79	6	0	21	11	2
5000	6375	00	0	0	9	0	11	2	0	79	7	0	21	11	3
6000	7650	00	0	0	10	1	0	3	0	79	8	0	22	0	0
7000	8925	00	0	0	11	1	2	0	0	79	9	0	22	0	1
8000	10200	00	0	0		0	0	1	3	79	10	0	22	0	2
9000	11475	00	0	0		0	0	2	5	79	11	0	22	1	0
10000	12750	00	0	0		0	0	3	8	80	0	0	22	1	1

Plantation Currency reduced into Sterling, and the Value of the Dollar in Currency.

EXCHANGE 130.

Curr.	Sterling.				Shillings.	Sterling.			Silver the Ounce, Sterling.			Value of the Dollar in Currency.			
l.	l.	s.	d.	q.		s.	d.	q	s.	d.	q.	s.	d.	q.	10th
1	0	15	4	3	1	0	9	1	5	0	0	5	7	2	4
2	1	10	9	1	2	1	6	2	5	0	1	5	7	3	5
3	2	06	1	3	3	2	3	3	5	0	2	5	8	0	6
4	3	01	6	2	4	3	1	0	5	0	3	5	8	1	8
5	3	16	11	0	5	3	10	1	5	1	0	5	8	2	9
6	4	12	3	3	6	4	7	2	5	1	1	5	9	0	0
7	5	07	8	1	7	5	4	3	5	1	2	5	9	1	1
8	6	03	1	0	8	6	2	0	5	1	3	5	9	2	3
9	6	18	5	2	9	6	11	0	5	2	0	5	9	3	4
10	7	13	10	1	10	7	8	1	5	2	1	5	10	0	5
20	15	07	8	1	11	8	5	2	5	2	2	5	10	1	7
30	23	01	6	2	12	9	2	3	5	2	3	5	10	2	8
40	30	15	4	2	13	10	0	0	5	3	0	5	10	3	9
50	38	09	2	3	14	10	9	1	5	3	1	5	11	1	0
60	46	03	1	0	15	11	6	2	5	3	2	5	11	2	2
70	53	16	11	0	16	12	3	3	5	3	3	5	11	3	3
80	61	10	9	1	17	13	1	0	5	4	0	6	00	0	4
90	69	04	7	2	18	13	10	1	5	4	1	6	00	1	6
100	76	18	5	2	19	14	7	2	5	4	2	6	00	2	7
200	153	16	11	0					5	4	3	6	00	3	8
300	230	15	4	3	Pence				5	5	0	6	1	0	9
400	307	13	10	1				th	5	5	1	6	1	2	0
500	384	12	3	3		d.	q.	10	5	5	2	6	1	3	2
600	461	10	9	1	1	0	3	1	5	5	3	6	2	0	3
700	538	09	2	3	2	1	2	1	5	6	0	6	2	1	4
800	615	07	8	1	3	2	1	2	5	6	1	6	2	2	6
900	692	06	1	3	4	3	0	3	5	6	2	6	2	3	7
1000	769	04	7	2	5	3	3	4	5	6	3	6	3	0	8
2000	1538	09	2	3	6	4	2	4	5	7	0	6	3	1	9
3000	2307	13	10	1	7	5	1	5	5	7	1	6	3	3	1
4000	3076	18	5	2	8	6	0	6	5	7	2	6	4	0	2
5000	3846	03	1	0	9	6	3	6	5	7	3	6	4	1	3
6000	4615	07	8	1	10	7	2	8	5	8	0	6	4	2	4
7000	5384	12	3	3	11	8	1	8	5	8	1	6	4	3	6
8000	6153	16	11	0	1/4	0	0	8	5	8	2	6	5	0	7
9000	6923	01	6	2	1/2	0	1	5	5	8	3	6	5	1	8
10000	7692	06	1	3	3/4	0	2	3	5	9	0	6	5	2	9

Sterling

Sterling reduced into Plantation Currency, and the Value of the PISTOLE in Currency.

EXCHANGE 130.

Sterling.	Currency.				Shillings.	Currency.				Gold the Ounce, Sterling.			Value of the Piſtole in Curren.		
l.	l.	s.	d.	q.		l.	s.	d.	q	s.	d.	q.	s.	d.	q.
1	1	06	0	0	1	0	1	3	2	77	0	0	21	8	1
2	2	12	0	0	2	0	2	7	1	77	1	0	21	8	2
3	3	18	0	0	3	0	3	10	3	77	2	0	21	8	3
4	5	04	0	0	4	0	5	2	2	77	3	0	21	9	0
5	6	10	0	0	5	0	6	6	0	77	4	0	21	9	1
6	7	16	0	0	0	0	7	9	2	77	5	0	21	9	2
7	9	02	0	0	7	0	9	1	1	77	6	0	21	10	0
8	10	08	0	0	8	0	10	4	3	77	7	0	21	10	1
9	11	14	0	0	9	0	11	8	2	77	8	0	21	10	2
10	13	00	0	0	10	0	13	0	0	77	9	0	21	10	3
20	26	00	0	0	11	0	14	3	2	77	10	0	21	11	0
30	39	00	0	0	12	0	15	7	1	77	11	0	21	11	1
40	52	00	0	0	13	0	16	10	3	78	0	0	21	11	2
50	65	00	0	0	14	0	18	2	2	78	1	0	22	00	0
60	78	00	0	0	15	0	19	6	0	78	2	0	22	0	1
70	91	00	0	0	16	1	00	9	2	78	3	0	22	0	2
80	104	00	0	0	17	1	02	1	1	78	4	0	22	0	3
90	117	00	0	0	18	1	03	4	3	78	5	0	22	1	0
100	130	00	0	0	19	1	04	8	2	78	6	0	22	1	1
200	260	00	0	0						78	7	0	22	1	2
300	390	00	0	0						78	8	0	22	1	3
400	520	00	0	0					th	78	9	0	22	2	1
500	650	00	0	0	Pence	s.	d.	q.	10	78	10	0	22	2	2
600	780	00	0	0	1	0	1	1	2	78	11	0	22	2	3
700	910	00	0	0	2	0	2	2	4	79	0	0	22	3	0
800	1040	00	0	0	3	0	3	3	6	79	1	0	22	3	1
900	1170	00	0	0	4	0	5	0	8	79	2	0	22	3	2
1000	1300	00	0	0	5	0	6	2	0	79	3	0	22	3	3
2000	2600	00	0	0	6	0	7	3	2	79	4	0	22	4	0
3000	3900	00	0	0	7	0	9	0	4	79	5	0	22	4	2
4000	5200	00	0	0	8	0	10	1	6	79	6	0	22	4	3
5000	6500	00	0	0	9	0	11	2	8	79	7	0	22	5	0
6000	7800	00	0	0	10	1	01	0	0	79	8	0	22	5	1
7000	9100	00	0	0	11	1	02	1	2	79	9	0	22	5	2
8000	10400	00	0	0	½	0	0	1	3	79	10	0	22	5	3
9000	11700	00	0	0	¼	0	0	2	6	79	11	0	22	6	0
10000	13000	00	0	0	⅛	0	0	3	9	80	0	0	22	6	1

Plantation Currency reduced into Sterling, and the Value of the Dollar in Currency.

EXCHANGE 132 ½.

Curr.	Sterling.				Shillings.	Sterling.			Silver the Ounce, Sterling.			Value of the Dollar in Currency.			
l.	l.	s.	d.	q.		s.	d.	q.	s.	d.	q.	s.	d.	q.	10th
1	0	15	1	1	1	0	9	0	5	0	0	5	8	3	6
2	1	10	2	1	2	1	6	0	5	0	1	5	9	0	7
3	2	05	3	2	3	2	3	1	5	0	2	5	9	1	9
4	3	00	4	2	4	3	0	1	5	0	3	5	9	3	0
5	3	15	5	3	5	3	9	1	5	1	0	5	10	0	2
6	4	10	6	3	6	4	6	1	5	1	1	5	10	1	3
7	5	05	8	0	7	5	3	2	5	1	2	5	10	2	5
8	6	00	9	0	8	6	0	2	5	1	3	5	10	3	6
9	6	15	10	1	9	6	9	2	5	2	0	5	11	0	8
10	7	10	11	1	10	7	6	2	5	2	1	5	11	1	9
20	15	01	10	2	11	8	3	2	5	2	2	6	11	3	1
30	22	12	10	0	12	9	0	3	5	2	3	6	0	0	2
40	30	03	9	1	13	9	10	0	5	3	0	6	0	1	4
50	37	14	8	2	14	10	3	3	5	3	1	6	0	2	5
60	45	05	8	0	15	11	6	3	5	3	2	6	0	3	7
70	52	16	7	1	16	12	1	0	5	3	3	6	1	0	8
80	60	07	6	2	17	12	10	0	5	4	0	6	1	2	0
90	67	18	6	0	18	13	7	0	5	4	1	6	1	3	1
100	75	09	5	1	19	14	4	0	5	4	2	6	2	0	3
200	150	18	10	2					5	4	3	6	2	1	4
300	226	08	3	3					5	5	0	6	2	2	6
400	301	17	8	3	Pence			th	5	5	1	6	2	3	7
500	377	07	2	0		d.	q.	10	5	5	2	6	3	0	9
600	452	16	7	1	1	0	3	0	5	5	3	6	3	2	0
700	528	06	0	2	2	1	2	0	5	6	0	6	3	3	2
800	603	15	5	3	3	2	1	0	5	6	1	6	4	0	3
900	679	04	11	0	4	3	0	0	5	6	2	6	4	1	5
1000	754	14	4	0	5	3	3	0	5	6	3	6	4	2	6
2000	1509	08	8	1	6	4	2	0	5	7	0	6	4	3	8
3000	2264	03	0	1	7	5	1	0	5	7	1	6	5	0	9
4000	3018	17	4	1	8	6	0	0	5	7	2	6	5	2	1
5000	3773	11	8	2	9	6	3	0	5	7	3	6	5	3	2
6000	4528	06	0	2	10	7	2	0	5	8	0	6	6	0	4
7000	5283	00	4	2	11	8	1	0	5	8	1	6	6	1	5
8000	6037	14	8	2	¼	0	0	7	5	8	2	6	6	2	6
9000	6792	09	0	3	½	0	1	5	5	8	3	6	6	3	8
10000	7547	03	4	3	¾	0	2	3	5	9	0	6	7	0	9

Sterling

Sterling reduced into Plantation Currency, and the Value of the PISTOLE in Currency.

EXCHANGE 132 ½.

Sterling.	Currency.				Shillings.	Currency.				Gold the Ounce, Sterling.			Value of the Piſtole in Curren.		
l.	l.	s.	d.	q.		l.	s.	d.	q.	s.	d.	q.	s.	d.	q.
1	1	06	6	0	1	0	1	4	0	77	0	0	22	1	1
2	2	13	0	0	2	0	2	7	3	77	1	0	22	1	2
3	3	19	6	0	3	0	3	11	3	77	2	0	22	1	3
4	5	06	0	0	4	0	5	3	2	77	3	0	22	2	0
5	6	12	6	0	5	0	6	7	2	77	4	0	22	2	2
6	7	19	0	0	6	0	7	11	2	77	5	0	22	2	3
7	9	05	6	0	7	0	9	3	1	77	6	0	22	3	0
8	10	12	0	0	8	0	10	7	1	77	7	0	22	3	1
9	11	18	6	0	9	0	11	11	0	77	8	0	22	3	2
10	13	05	0	0	10	0	13	3	0	77	9	0	22	3	3
20	26	10	0	0	11	0	14	7	0	77	10	0	22	4	0
30	39	15	0	0	12	0	15	10	3	77	11	0	22	4	2
40	53	00	0	0	13	0	17	2	3	78	0	0	22	4	3
50	66	05	0	0	14	0	18	6	2	78	1	0	22	5	0
60	79	10	0	0	15	0	19	10	2	78	2	0	22	5	1
70	92	15	0	0	16	1	01	2	2	78	3	0	22	5	2
80	106	00	0	0	17	1	02	6	1	78	4	0	22	5	3
90	119	05	0	0	18	1	03	10	1	78	5	0	22	6	1
100	132	10	0	0	19	1	05	2	0	78	6	0	22	6	2
200	265	00	0	0						78	7	0	22	6	3
300	397	10	0	0						78	8	0	22	7	0
400	530	00	0	0					th	78	9	0	22	7	1
500	662	10	0	0	Pence	s.	d.	q.	10	78	10	0	22	7	2
600	795	00	0	0	1	0	1	1	3	78	11	0	22	7	3
700	927	10	0	0	2	0	2	2	6	79	0	0	22	8	0
800	1060	00	0	0	3	0	3	3	9	79	1	0	22	8	2
900	1192	10	0	0	4	0	5	1	2	79	2	0	22	8	3
1000	1325	00	0	0	5	0	6	2	5	79	3	0	22	9	0
2000	2650	00	0	0	6	0	7	3	8	79	4	0	22	9	1
3000	3975	00	0	0	7	0	9	1	1	79	5	0	22	9	2
4000	5300	00	0	0	8	0	10	2	4	79	6	0	22	9	3
5000	6625	00	0	0	9	0	11	3	7	79	7	0	22	10	0
6000	7950	00	0	0	10	1	01	1	0	79	8	0	22	10	2
7000	9275	00	0	0	11	1	02	2	3	79	9	0	22	10	3
8000	10600	00	0	0		0	0	1	3	79	10	0	22	11	0
9000	11925	00	0	0		0	0	2	6	79	11	0	22	11	1
10000	13250	00	0	0		0	1	0	0	80	0	0	22	11	2

Plantation

Plantation Currency reduced into Sterling, and the Value of the Dollar in Currency.

EXCHANGE 135.

Curr. l.	Sterling. l.	s.	d.	q.	Shillings.	Sterling. s.	d.	q.	Silver the Ounce, Sterling. s.	d.	q.	Value of the Dollar in Currency. s.	d.	q.	10th
1	0	14	9	3	1	0	9	0	5	0	0	5	10	0	8
2	1	09	7	2	2	1	5	3	5	0	1	5	10	1	9
3	2	04	5	1	3	2	2	3	5	0	2	5	10	3	1
4	2	19	3	0	4	2	11	2	5	0	3	5	11	0	3
5	3	14	1	0	5	3	8	2	5	1	0	5	11	1	4
6	4	08	10	3	6	4	5	1	5	1	1	5	11	2	6
7	5	03	8	2	7	5	2	1	5	1	2	5	11	3	8
8	5	18	6	1	8	5	11	0	5	1	3	6	00	1	0
9	6	13	4	0	9	6	8	0	5	2	0	6	00	2	1
10	7	08	1	3	10	7	5	0	5	2	1	6	00	3	3
20	14	16	3	2	11	8	1	3	5	2	2	6	1	0	5
30	22	04	5	1	12	8	10	3	5	2	3	6	1	1	6
40	29	12	7	0	13	9	7	2	5	3	0	6	1	2	8
50	37	00	9	0	14	10	4	2	5	3	1	6	2	0	0
60	44	08	10	3	15	11	1	1	5	3	2	6	2	1	2
70	51	17	0	2	16	11	10	1	5	3	3	6	2	2	3
80	59	05	2	1	17	12	7	0	5	4	0	6	2	3	5
90	66	13	4	0	18	13	4	0	5	4	1	6	3	0	6
100	74	01	5	3	19	14	1	0	5	4	2	6	3	1	8
200	148	02	11	2					5	4	3	6	3	3	0
300	222	04	5	1	Pence				5	5	0	6	4	0	2
400	296	05	11	0				th	5	5	1	6	4	1	3
500	370	07	5	0		d.	q.	10	5	5	2	6	4	2	5
600	444	08	10	3	1	0	3	0	5	5	3	6	4	3	7
700	518	10	4	2	2	1	1	9	5	6	0	6	5	0	8
800	592	11	10	1	3	2	0	9	5	6	1	6	5	2	0
900	666	13	4	0	4	2	3	8	5	6	2	6	5	3	2
1000	740	14	9	3	5	3	2	8	5	6	3	6	6	0	4
2000	1481	09	7	2	6	4	1	8	5	7	0	6	6	1	5
3000	2222	04	5	1	7	5	0	7	5	7	1	6	6	2	7
4000	2962	19	3	0	8	5	3	7	5	7	2	6	6	3	9
5000	3703	14	1	0	9	6	2	6	5	7	3	6	7	1	0
6000	4444	08	10	3	10	7	1	6	5	8	0	6	7	2	2
7000	5185	03	8	2	11	8	0	6	5	8	1	6	7	3	4
8000	5925	18	6	1	½	0	0	7	5	8	2	6	8	0	5
9000	6666	13	4	0	¼ ½	0	0	5	5	8	3	6	8	1	7
10000	7407	08	1	3	¼	0	1	2	5	9	0	6	8	2	9

Sterling

Sterling reduced into Plantation Currency, and the Value of the PISTOLE in Currency.

EXCHANGE 135.

Sterling.	Currency.				Shillings.	Currency.				Gold the Ounce, Sterling.			Value of the Piſtole in Curren.		
l.	l.	s.	d.	q.		l.	s.	d.	q.	s.	d.	q.	s.	d.	q.
1	1	07	0	0	1	0	01	4	1	77	0	0	22	6	1
2	2	14	0	0	2	0	02	8	2	77	1	0	22	6	2
3	4	01	0	0	3	0	04	0	2	77	2	0	22	6	3
4	5	08	0	0	4	0	05	4	3	77	3	0	22	7	0
5	6	15	0	0	5	0	06	9	0	77	4	0	22	7	2
6	8	02	0	0	6	0	08	1	1	77	5	0	22	7	3
7	9	09	0	0	7	0	09	5	2	77	6	0	22	8	0
8	10	16	0	0	8	0	10	9	2	77	7	0	22	8	1
9	12	03	0	0	9	0	12	1	3	77	8	0	22	8	2
10	13	10	0	0	10	0	13	6	0	77	9	0	22	8	3
20	27	00	0	0	11	0	14	10	1	77	10	0	22	9	1
30	40	10	0	0	12	0	16	1	2	77	11	0	22	9	2
40	54	00	0	0	13	0	17	6	2	78	0	0	22	9	3
50	67	10	0	0	14	0	18	10	3	78	1	0	22	10	0
60	81	00	0	0	15	1	00	3	0	78	2	0	22	10	1
70	94	10	0	0	16	1	01	7	1	78	3	0	22	10	3
80	108	00	0	0	17	1	02	11	2	78	4	0	22	11	0
90	121	10	0	0	18	1	04	3	2	78	5	0	22	11	1
100	135	00	0	0	19	1	05	7	3	78	6	0	22	11	2
200	270	00	0	0						78	7	0	22	11	3
300	405	00	0	0						78	8	0	23	00	0
400	540	00	0	0					th	78	9	0	23	0	2
500	675	00	0	0	Pence	s.	d.	q.	10	78	10	0	23	0	3
600	810	00	0	0	1	0	1	1	4	78	11	0	23	1	0
700	945	00	0	0	2	0	2	2	8	79	0	0	23	1	1
800	1080	00	0	0	3	0	4	0	2	79	1	0	23	1	2
900	1215	00	0	0	4	0	5	1	6	79	2	0	23	1	3
1000	1350	00	0	0	5	0	6	3	0	79	3	0	23	2	0
2000	2700	00	0	0	6	0	8	0	4	79	4	0	23	2	2
3000	4050	00	0	0	7	0	9	1	8	79	5	0	23	2	3
4000	5400	00	0	0	8	0	10	3	2	79	6	0	23	3	0
5000	6750	00	0	0	9	1	00	0	6	79	7	0	23	3	1
6000	8100	00	0	0	10	1	01	2	0	79	8	0	23	3	2
7000	9450	00	0	0	11	1	02	3	4	79	9	0	23	4	0
8000	10800	00	0	0	¼	0	0	1	3	79	10	0	23	4	1
9000	12150	00	0	0	½	0	0	2	7	79	11	0	23	4	2
10000	13500	00	0	0	¾	0	1	0	1	80	0	0	23	4	3

Plantation

Plantation Currency reduced into Sterling, and the Value of the Dollar in Currency.

EXCHANGE 137 ½.

Curr. l.	Sterling. l.	s.	d.	q.	Shillings.	Sterling. s.	d.	q.	Silver the Ounce, Sterling. s.	d.	q.	Value of the Dollar in Currency. s.	d.	q.	10th
1	0	14	6	2	1	0	8	3	5	0	0	5	11	2	0
2	1	09	1	0	2	1	5	2	5	0	1	5	11	3	2
3	2	03	7	3	3	2	2	1	5	0	2	6	0	0	4
4	2	18	2	1	4	2	11	0	5	0	3	6	0	1	5
5	3	12	8	3	5	3	7	3	5	1	0	6	0	2	7
6	4	07	3	1	6	4	4	1	5	1	1	6	1	0	0
7	5	01	9	3	7	5	1	0	5	1	2	6	1	1	1
8	5	16	4	2	8	5	9	3	5	1	3	6	1	2	3
9	6	10	11	0	9	6	6	2	5	2	0	6	1	3	5
10	7	05	5	2	10	7	3	1	5	2	1	6	2	0	7
20	14	10	11	0	11	8	0	0	5	2	2	6	2	1	9
30	21	16	4	1	12	8	8	3	5	2	3	6	2	3	1
40	29	01	9	3	13	9	5	2	5	3	0	6	3	0	3
50	36	07	3	1	14	10	2	1	5	3	1	6	3	1	5
60	43	12	8	3	15	10	11	0	5	3	2	6	3	2	7
70	50	18	2	1	16	11	7	3	5	3	3	6	3	3	9
80	58	03	7	3	17	12	4	1	5	4	0	6	4	1	1
90	65	09	1	0	18	13	1	0	5	4	1	6	4	2	2
100	72	14	6	2	19	13	9	3	5	4	2	6	4	3	4
200	145	09	1	0					5	4	3	6	5	0	6
300	218	03	7	3					5	5	0	6	5	1	8
400	290	18	2	1	Pence			th	5	5	1	6	5	3	0
500	363	12	8	3		d.	q.	10	5	5	2	6	6	0	2
600	436	07	3	1	1	0	2	9	5	5	3	6	6	1	4
700	509	01	9	3	2	1	1	8	5	6	0	6	6	2	6
800	581	16	4	1	3	2	0	7	5	6	1	6	6	3	8
900	654	10	11	0	4	2	3	6	5	6	2	6	7	1	0
1000	727	05	5	2	5	3	2	6	5	6	3	6	7	2	1
2000	1454	10	11	0	6	4	1	5	5	7	0	6	7	3	3
3000	2181	16	4	1	7	5	0	4	5	7	1	6	8	0	5
4000	2909	01	9	3	8	5	3	3	5	7	2	6	8	1	7
5000	3636	07	3	1	9	6	2	2	5	7	3	6	8	2	9
6000	4363	12	8	3	10	7	1	1	5	8	0	6	9	0	1
7000	5090	18	2	1	11	8	0	0	5	8	1	6	9	1	3
8000	5818	03	7	3	½	0	0	7	5	8	2	6	9	2	5
9000	6545	09	1	0	¼	0	1	4	5	8	3	6	9	3	7
10000	7272	14	6	2	¾	0	2	2	5	9	0	6	10	0	9

Sterling

Sterling reduced into Plantation Currency, and the Value of the PISTOLE in Currency.

EXCHANGE 137 ½.

Sterling.	Currency.				Shillings.	Currency.				Gold the Ounce, Sterling.			Value of the Piftole in Curren.		
l.	l.	s.	d.	q.		l.	s.	d.	q.	s.	d.	q.	s.	d.	q.
1	1	07	6	0	1	0	1	4	2	77	0	0	22	11	1
2	2	15	0	0	2	0	2	9	0	77	1	0	22	11	2
3	4	02	6	0	3	0	4	1	2	77	2	0	22	11	3
4	5	10	0	0	4	0	5	6	0	77	3	0	23	0	1
5	6	17	6	0	5	0	6	10	2	77	4	0	23	0	2
6	8	05	0	0	6	0	8	3	0	77	5	0	23	0	3
7	9	12	6	0	7	0	9	7	2	77	6	0	23	1	0
8	11	00	0	0	8	0	11	0	0	77	7	0	23	1	1
9	12	07	6	0	9	0	12	4	2	77	8	0	23	1	2
10	13	15	0	0	10	0	13	9	0	77	9	0	23	1	3
20	27	10	0	0	11	0	15	1	2	77	10	0	23	2	1
30	41	05	0	0	12	0	16	6	0	77	11	0	23	2	2
40	55	00	0	0	13	0	17	10	2	78	0	0	23	2	3
50	68	15	0	0	14	0	19	3	0	78	1	0	23	3	0
60	82	10	0	0	15	1	00	7	2	78	2	0	23	3	2
70	96	05	0	0	16	1	02	0	0	78	3	0	23	3	3
80	110	00	0	0	17	1	03	4	2	78	4	0	23	4	0
90	123	15	0	0	18	1	04	9	0	78	5	0	23	4	1
100	137	10	0	0	19	1	06	1	2	78	6	0	23	4	2
200	275	00	0	0						78	7	0	23	5	0
300	412	10	0	0						78	8	0	23	5	1
400	550	00	0	0					th	78	9	0	23	5	2
500	687	10	0	0	Pence	s.	d.	q.	10	78	10	0	23	5	3
600	825	00	0	0	1	0	1	1	5	78	11	0	23	6	0
700	962	10	0	0	2	0	2	3	0	79	0	0	23	6	2
800	1100	00	0	0	3	0	4	0	5	79	1	0	23	6	3
900	1237	10	0	0	4	0	5	2	0	79	2	0	23	7	0
1000	1375	00	0	0	5	0	6	3	5	79	3	0	23	7	1
2000	2750	00	0	0	6	0	8	1	0	79	4	0	23	7	2
3000	4125	00	0	0	7	0	9	2	5	79	5	0	23	8	0
4000	5500	00	0	0	8	0	11	0	0	79	6	0	23	8	1
5000	6875	00	0	0	9	1	00	1	5	79	7	0	23	8	2
6000	8250	00	0	0	10	1	01	3	0	79	8	0	23	8	3
7000	9625	00	0	0	11	1	03	0	5	79	9	0	23	9	0
8000	11000	00	0	0	1	0	0	1	3	79	10	0	23	9	1
9000	12375	00	0	0	Shilling	0	0	2	7	79	11	0	23	9	3
10000	13750	00	0	0		0	1	0	1	80	0	0	23	10	0

Plantation Currency reduced into Sterling, and the Value of the Dollar in Currency.

EXCHANGE 140.

Curr.	Sterling.				Shillings.	Sterling.			Silver the Ounce, Sterling.			Value of the Dollar in Currency.			
l.	l.	s.	d.	q.		s.	d.	q.	s.	d.	q.	s.	d.	q.	10th
1	0	14	3	2	1	0	8	2	5	0	0	6	0	3	2
2	1	08	6	3	2	1	5	1	5	0	1	6	1	0	4
3	2	02	10	0	3	2	1	3	5	0	2	6	1	1	6
4	2	17	1	3	4	2	10	1	5	0	3	6	1	2	8
5	3	11	5	1	5	3	6	3	5	1	0	6	2	0	0
6	4	05	8	2	6	4	3	2	5	1	1	6	2	1	3
7	5	00	0	0	7	5	0	0	5	1	2	6	2	2	5
8	5	14	3	2	8	5	8	2	5	1	3	6	2	3	7
9	6	08	6	3	9	6	5	1	5	2	0	6	3	0	9
10	7	02	10	1	10	7	1	3	5	2	1	6	3	2	1
20	14	05	8	2	11	7	10	1	5	2	2	6	3	3	3
30	21	08	6	3	12	8	6	3	5	2	3	6	4	0	5
40	28	11	5	1	13	9	3	2	5	3	0	6	4	1	7
50	35	14	3	2	14	10	0	0	5	3	1	6	4	3	0
60	42	17	1	3	15	10	8	2	5	3	2	6	5	0	2
70	50	00	0	0	16	11	5	1	5	3	3	6	5	1	4
80	57	02	10	1	17	12	1	3	5	4	0	6	5	2	6
90	64	05	8	2	18	12	10	1	5	4	1	6	5	3	8
100	71	08	6	3	19	13	6	3	5	4	2	6	6	1	0
200	142	17	1	3					5	4	3	6	6	2	3
300	214	05	8	2					5	5	0	6	6	3	5
400	285	14	3	2				th	5	5	1	6	7	0	7
500	357	02	10	1	Pence	d.	q.	10	5	5	2	6	7	1	9
600	428	11	5	1	1	0	3	0	5	5	3	6	7	3	1
700	500	00	0	0	2	1	2	0	5	6	0	6	8	0	3
800	571	08	6	3	3	2	1	0	5	6	1	6	8	1	5
900	642	17	1	3	4	2	3	0	5	6	2	6	8	2	7
1000	714	05	8	2	5	3	2	0	5	6	3	6	9	0	0
2000	1428	11	5	1	6	4	1	0	5	7	0	6	9	1	2
3000	2142	17	1	3	7	5	0	0	5	7	1	6	9	2	4
4000	2857	02	10	1	8	5	3	0	5	7	2	6	9	3	6
5000	3571	08	6	3	9	6	2	0	5	7	3	6	10	0	8
6000	4285	14	3	2	10	7	1	0	5	8	0	6	10	2	0
7000	5000	00	0	0	11	7	3	0	5	8	1	6	10	3	2
8000	5714	05	8	2	1	0	1	0	5	8	2	6	11	0	5
9000	6428	11	5	1	2	0	1	0	5	8	3	6	11	1	7
10000	7142	17	1	3	3	0	2	0	5	9	0	6	11	2	9

Sterling

Sterling reduced into Plantation Currency, and the Value of the PISTOLE in Currency.

EXCHANGE 140.

Sterling.	Currency.				Shillings.	Currency.				Gold the Ounce, Sterling.			Value of the Piſtole in Curren.		
l.	l.	s.	d.	q.		l.	s.	d.	q.	s.	d.	q.	s.	d.	q.
1	1	08	0	0	1	0	1	4	3	77	0	0	23	4	1
2	2	16	0	0	2	0	2	9	2	77	1	0	23	4	2
3	4	04	0	0	3	0	4	2	2	77	2	0	23	4	3
4	5	12	0	0	4	0	5	7	1	77	3	0	23	5	1
5	7	00	0	0	5	0	7	0	0	77	4	0	23	5	2
6	8	08	0	0	6	0	8	4	3	77	5	0	23	5	3
7	9	16	0	0	7	0	9	9	2	77	6	0	23	6	0
8	11	04	0	0	8	0	11	2	2	77	7	0	23	6	2
9	12	12	0	0	9	0	12	7	1	77	8	0	23	6	3
10	14	00	0	0	10	0	14	0	0	77	9	0	23	7	0
20	28	00	0	0	11	0	15	4	3	77	10	0	23	7	1
30	42	00	0	0	12	0	16	9	2	77	11	0	23	7	2
40	56	00	0	0	13	0	18	2	2	78	0	0	23	7	3
50	70	00	0	0	14	0	19	7	1	78	1	0	23	8	1
60	84	00	0	0	15	1	01	0	0	78	2	0	23	8	2
70	98	00	0	0	16	1	02	4	3	78	3	0	23	8	3
80	112	00	0	0	17	1	03	9	2	78	4	0	23	9	0
90	126	00	0	0	18	1	05	2	2	78	5	0	23	9	2
100	140	00	0	0	19	1	06	7	1	78	6	0	23	9	3
200	280	00	0	0						78	7	0	23	10	0
300	420	00	0	0						78	8	0	23	10	1
400	560	00	0	0					th	78	9	0	23	10	3
500	700	00	0	0	Pence	s.	d.	q.	10	78	10	0	23	11	0
600	840	00	0	0	1	0	1	1	6	78	11	0	23	11	1
700	980	00	0	0	2	0	2	3	2	79	0	0	23	11	2
800	1120	00	0	0	3	0	4	0	8	79	1	0	23	11	3
900	1260	00	0	0	4	0	5	2	4	79	2	0	24	0	1
1000	1400	00	0	0	5	0	7	0	0	79	3	0	24	0	2
2000	2800	00	0	0	6	0	8	1	6	79	4	0	24	0	3
3000	4200	00	0	0	7	0	9	5	2	79	5	0	24	1	0
4000	5600	00	0	0	8	0	11	0	8	79	6	0	24	1	2
5000	7000	00	0	0	9	1	0	2	4	79	7	0	24	1	3
6000	8400	00	0	0	10	1	2	0	0	79	8	0	24	2	0
7000	9800	00	0	0	11	1	3	1	6	79	9	0	24	2	1
8000	11200	00	0	0	½	0	0	1	4	79	10	0	24	2	2
9000	12600	00	0	0	¾	0	0	2	8	79	11	0	24	3	0
10000	14000	00	0	0	1	0	1	0	2	80	0	0	24	3	1

Plantation Currency reduced into Sterling, and the Value of the Dollar in Currency.

EXCHANGE 142 ½.

Curr.	Sterling.				Shillings.	Sterling.			Silver the Ounce, Sterling.			Value of the Dollar in Currency.			
l.	l.	s.	d.	q.		s.	d.	q.	s.	d.	q.	s.	d.	q.	10th
1	0	14	0	2	1	0	8	2	5	0	0	6	2	0	4
2	1	08	0	3	2	1	4	3	5	0	1	6	2	1	6
3	2	02	1	1	3	2	1	1	5	0	2	6	2	2	8
4	2	16	1	3	4	2	9	3	5	0	3	6	3	0	1
5	3	10	2	0	5	3	6	0	5	1	0	6	3	1	3
6	4	04	2	2	6	4	2	2	5	1	1	6	3	2	5
7	4	18	3	0	7	4	11	0	5	1	2	6	3	3	8
8	5	12	3	1	8	5	7	1	5	1	3	6	4	1	0
9	6	06	3	3	9	6	3	3	5	2	0	6	4	2	2
10	7	00	4	1	10	7	0	1	5	2	1	6	4	3	5
20	14	00	8	2	11	7	8	3	5	2	2	6	5	0	7
30	21	01	0	3	12	8	5	0	5	2	3	6	5	2	0
40	28	01	4	3	13	9	1	2	5	3	0	6	5	3	2
50	35	01	9	0	14	9	10	0	5	3	1	6	6	0	4
60	42	02	1	1	15	10	6	1	5	3	2	6	6	1	7
70	49	02	5	2	16	11	2	3	5	3	3	6	6	2	9
80	56	02	9	3	17	11	11	1	5	4	0	6	7	0	1
90	63	03	2	0	18	12	7	2	5	4	1	6	7	1	4
100	70	03	6	0	19	13	4	0	5	4	2	6	7	2	6
200	140	07	0	1					5	4	3	6	7	3	8
300	210	10	6	1					5	5	0	6	8	1	1
400	280	14	0	2	Pence			th	5	5	1	6	8	2	3
500	350	17	6	2		d.	q.	10	5	5	2	6	8	3	5
600	421	01	0	3	1	0	2	8	5	5	3	6	9	0	8
700	491	04	6	3	2	1	1	6	5	6	0	6	9	2	0
800	561	08	0	3	3	2	0	4	5	6	1	6	9	3	3
900	631	11	7	0	4	2	3	2	5	6	2	6	10	0	5
1000	701	15	1	0	5	3	2	0	5	6	3	6	10	1	7
2000	1403	10	2	0	6	4	0	8	5	7	0	6	10	3	0
3000	2105	05	3	1	7	4	3	6	5	7	1	6	11	0	2
4000	2807	00	4	1	8	5	2	4	5	7	2	6	11	1	4
5000	3508	15	5	1	9	6	1	2	5	7	3	6	11	2	7
6000	4210	10	6	1	10	7	0	1	5	8	0	6	11	3	9
7000	4912	05	7	2	11	7	2	9	5	8	1	7	0	1	1
8000	5614	00	8	2	¼	0	0	7	5	8	2	7	0	2	4
9000	6315	15	9	2	½	0	1	4	5	8	3	7	0	3	6
10000	7017	10	10	2	¾	0	2	1	5	9	0	7	1	0	8

Sterling

Sterling reduced into Plantation Currency, and the Value of the PISTOLE in Currency.

EXCHANGE 142 ½.

Sterling.	Currency.				Shillings.	Currency.				Gold the Ounce, Sterling.			Value of the Piſtole in Curren.		
l.	l.	s.	d.	q.		l.	s.	d.	q.	s.	d.	q.	s.	d.	q.
1	1	08	6	0	1	0	01	5	0	77	0	0	23	9	1
2	2	17	0	0	2	0	02	10	1	77	1	0	23	9	2
3	4	05	6	0	3	0	04	3	1	77	2	0	23	9	3
4	5	14	0	0	4	0	05	8	2	77	3	0	23	10	1
5	7	02	6	0	5	0	07	1	2	77	4	0	23	10	2
6	8	11	0	0	6	0	08	6	2	77	5	0	23	10	3
7	9	19	6	0	7	0	09	11	3	77	6	0	23	11	1
8	11	08	0	0	8	0	11	4	3	77	7	0	23	11	2
9	12	16	6	0	9	0	12	10	0	77	8	0	23	11	3
10	14	05	0	0	10	0	14	3	0	77	9	0	24	0	0
20	28	10	0	0	11	0	15	8	0	77	10	0	24	0	1
30	42	15	0	0	12	0	17	1	1	77	11	0	24	0	3
40	57	00	0	0	13	0	18	6	1	78	00	0	24	1	0
50	71	05	0	0	14	0	19	11	2	78	1	0	24	1	1
60	85	10	0	0	15	1	01	4	2	78	2	0	24	1	2
70	99	15	0	0	16	1	02	9	2	78	3	0	24	2	0
80	114	00	0	0	17	1	04	2	3	78	4	0	24	2	1
90	128	05	0	0	18	1	05	7	3	78	5	0	24	2	2
100	142	10	0	0	19	1	07	1	0	78	6	0	24	2	3
200	285	00	0	0						78	7	0	24	3	1
300	427	10	0	0						78	8	0	24	3	2
400	570	00	0	0					th	78	9	0	24	3	3
500	712	10	0	0	Pence	s.	d.	q.	10	78	10	0	24	4	0
600	855	00	0	0	1	0	1	1	7	78	11	0	24	4	2
700	997	10	0	0	2	0	2	3	4	79	0	0	24	4	3
800	1140	00	0	0	3	0	4	1	1	79	1	0	24	5	0
900	1282	10	0	0	4	0	5	2	8	79	2	0	24	5	1
1000	1425	00	0	0	5	0	7	0	5	79	3	0	24	5	2
2000	2850	00	0	0	6	0	8	2	2	79	4	0	24	6	0
3000	4275	00	0	0	7	0	9	3	9	79	5	0	24	6	1
4000	5700	00	0	0	8	0	11	1	6	79	6	0	24	6	2
5000	7125	00	0	0	9	1	0	3	3	79	7	0	24	6	3
6000	8550	00	0	0	10	1	2	1	0	79	8	0	24	7	1
7000	9975	00	0	0	11	1	3	2	1	79	9	0	24	7	2
8000	11400	00	0	0	½	0	0	1	4	79	10	0	24	7	3
9000	12825	00	0	0	½	0	0	2	8	79	11	0	24	8	0
10000	14250	00	0	0	¾	0	1	0	9	80	0	0	24	8	2

Plantation

Plantation Currency reduced into Sterling, and the Value of the Dollar in Currency.

EXCHANGE 145.

Curr. l.	Sterling. l.	s.	d.	q.	Shillings.	Sterling. s.	d.	q.	Silver the Ounce, Sterling. s.	d.	q.	Value of the Dollar in Currency. s.	d.	q.	10th
1	0	13	9	2	1	0	8	1	5	0	0	6	3	1	6
2	1	07	7	0	2	1	4	2	5	0	1	6	3	2	8
3	2	01	4	2	3	2	0	3	5	0	2	6	4	0	1
4	2	15	2	0	4	2	9	0	5	0	3	6	4	1	3
5	3	08	11	2	5	3	5	2	5	1	0	6	4	2	6
6	4	02	9	0	6	4	1	3	5	1	1	6	4	3	8
7	4	16	6	2	7	4	10	0	5	1	2	6	5	1	1
8	5	10	4	1	8	5	6	1	5	1	3	6	5	2	4
9	6	04	1	3	9	6	2	2	5	2	0	6	5	3	6
10	6	17	11	1	10	6	10	3	5	2	1	6	6	0	9
20	13	15	10	1	11	7	7	0	5	2	2	6	6	2	1
30	20	13	9	2	12	8	3	1	5	2	3	6	6	3	4
40	27	11	8	3	13	8	11	2	5	3	0	6	7	0	7
50	34	09	7	3	14	9	7	3	5	3	1	6	7	1	9
60	41	07	7	0	15	10	4	1	5	3	2	6	7	3	2
70	48	05	6	1	16	11	0	2	5	3	3	6	8	0	4
80	55	03	5	1	17	11	8	3	5	4	0	6	8	1	7
90	62	01	4	2	18	12	5	0	5	4	1	6	8	3	0
100	68	19	3	3	19	13	1	1	5	4	2	6	9	0	2
200	137	18	7	2					5	4	3	6	9	1	5
300	206	17	11	1					5	5	0	6	9	2	7
400	275	17	3	0	Pence			th	5	5	1	6	10	0	0
500	344	16	6	3	d.	q.	10		5	5	2	6	10	1	2
600	413	15	10	1	1	0	2	8	5	5	3	6	10	2	5
700	482	15	2	0	2	1	1	5	5	6	0	6	10	3	7
800	551	14	5	3	3	2	0	3	5	6	1	6	11	1	0
900	620	13	9	2	4	2	3	0	5	6	2	6	11	2	2
1000	689	13	1	1	5	3	1	8	5	6	3	6	11	3	5
2000	1379	06	2	2	6	4	0	5	5	7	0	7	0	0	7
3000	2068	19	3	3	7	4	3	3	5	7	1	7	0	2	0
4000	2758	12	5	0	8	5	2	0	5	7	2	7	0	3	3
5000	3448	05	6	1	9	6	0	8	7	7	3	7	1	0	5
6000	4137	18	7	2	10	6	3	5	7	8	0	7	1	1	8
7000	4827	11	8	3	11	7	2	3	7	8	1	7	1	3	0
8000	5517	04	10	0	¼	0	0	6	7	8	2	7	2	0	3
9000	6206	17	11	1	½	0	1	3	7	8	3	7	2	1	6
10000	6896	11	0	2	¾	0	2	0	7	9	0	7	2	2	8

Sterling

Sterling reduced into Plantation Currency, and the Value of the PISTOLE in Currency.

EXCHANGE 145.

Sterling.	Currency.				Shillings.	Currency.				Gold the Ounce, Sterling.			Value of the Piſtole in Curren		
l.	l.	s.	d.	q.		l.	s.	d.	q.	s.	d.	q.	s.	d.	q.
1	1	09	0	0	1	0	01	5	2	77	0	0	24	2	1
2	2	18	0	0	2	0	02	10	3	77	1	0	24	2	3
3	4	07	0	0	3	0	04	4	1	77	2	0	24	3	0
4	5	16	0	0	4	0	05	9	2	77	3	0	24	3	1
5	7	05	0	0	5	0	07	3	0	77	4	0	24	3	2
6	8	14	0	0	6	0	08	8	2	77	5	0	24	4	0
7	10	03	0	0	7	0	10	1	3	77	6	0	24	4	1
8	11	12	0	0	8	0	11	7	1	77	7	0	24	4	2
9	13	01	0	0	9	0	13	0	2	77	8	0	24	4	3
10	14	10	0	0	10	0	14	6	0	77	9	0	24	5	1
20	29	00	0	0	11	0	15	11	2	77	10	0	24	5	2
30	43	10	0	0	12	0	17	4	3	77	11	0	24	5	3
40	58	00	0	0	13	0	18	10	1	78	0	0	24	6	0
50	72	10	0	0	14	1	00	3	2	78	1	0	24	6	2
60	87	00	0	0	15	1	01	9	0	78	2	0	24	6	3
70	101	10	0	0	16	1	03	2	2	78	3	0	24	7	0
80	116	00	0	0	17	1	04	7	3	78	4	0	24	7	1
90	130	10	0	0	18	1	06	1	1	78	5	0	24	7	3
100	145	00	0	0	19	1	07	6	2	78	6	0	24	8	0
200	290	00	0	0						78	7	0	24	8	1
300	435	00	0	0	Pence					78	8	0	24	8	2
400	580	00	0	0					th	78	9	0	24	9	0
500	725	00	0	0		s.	d.	q.	10	78	10	0	24	9	1
600	870	00	0	0	1	0	1	1	8	78	11	0	24	9	2
700	1015	00	0	0	2	0	2	3	6	79	0	0	24	10	0
800	1160	00	0	0	3	0	4	1	4	79	1	0	24	10	1
900	1305	00	0	0	4	0	5	3	2	79	2	0	24	10	2
1000	1450	00	0	0	5	0	7	1	0	79	3	0	24	10	3
2000	2900	00	0	0	6	0	8	2	8	79	4	0	24	11	1
3000	4350	00	0	0	7	0	10	0	6	79	5	0	24	11	2
4000	5800	00	0	0	8	0	11	2	4	79	6	0	24	11	3
5000	7250	00	0	0	9	1	01	0	2	79	7	0	25	0	0
6000	8700	00	0	0	10	1	02	2	0	79	8	0	25	0	2
7000	10150	00	0	0	11	1	03	3	8	79	9	0	25	0	3
8000	11600	00	0	0	½	0	0	1	4	79	10	0	25	1	0
9000	13050	00	0	0	¾	0	0	2	9	79	11	0	25	1	1
10000	14500	00	0	0	3	0	1	0	4	80	0	0	25	1	3

Plantation

Plantation Currency reduced into Sterling, and the Value of the Dollar in Currency.

EXCHANGE 147 ½.

Curr.	Sterling.				Shillings.	Sterling.			Silver the Ounce, Sterling.			Value of the Dollar in Currency.			
l.	l.	s.	d.	q.		s.	d.	q.	s.	d.	q.	s.	d.	q.	10th
1	0	13	6	3	1	0	8	1	5	0	0	6	4	2	8
2	1	07	1	2	2	1	4	1	5	0	1	6	5	0	0
3	2	00	8	1	3	2	0	2	5	0	2	6	5	1	3
4	2	14	2	3	4	2	8	2	5	0	3	6	5	2	6
5	3	07	9	2	5	3	4	3	5	1	0	6	5	3	9
6	4	01	4	1	6	4	0	3	5	1	1	6	6	1	2
7	4	14	11	0	7	4	9	0	5	1	2	6	6	2	1
8	5	08	5	3	8	5	5	0	5	1	3	6	6	3	7
9	6	02	0	2	9	6	1	1	5	2	0	6	7	1	0
10	6	15	7	1	10	6	9	1	5	2	1	6	7	2	3
20	13	11	2	1	11	7	5	3	5	2	2	6	7	3	5
30	20	06	9	1	12	8	1	3	5	2	3	6	8	0	8
40	27	02	4	2	13	8	9	3	5	3	0	6	8	2	1
50	33	17	11	2	14	9	6	0	5	3	1	6	8	3	4
60	40	13	6	3	15	10	2	0	5	3	2	6	9	0	7
70	47	09	1	3	16	10	10	1	5	3	3	6	9	1	9
80	54	04	9	0	17	11	6	1	5	4	0	6	9	3	2
90	61	00	4	0	18	12	2	2	5	4	1	6	10	0	5
100	67	15	11	1	19	12	10	2	5	4	2	6	10	1	6
200	135	11	10	2					5	4	3	6	10	3	0
300	203	07	9	2	Pence				5	5	0	6	11	0	3
400	271	03	8	3				th	5	5	1	6	11	1	6
500	338	19	8	0		d.	q.	10	5	5	2	6	11	2	9
600	406	15	7	0	1	0	2	7	5	5	3	7	0	0	2
700	474	11	6	1	2	1	1	4	5	6	0	7	0	1	4
800	542	07	5	2	3	2	0	1	5	6	1	7	0	2	7
900	610	03	4	3	4	2	2	8	5	6	2	7	1	0	0
1000	677	19	4	0	5	3	1	6	5	6	3	7	1	1	1
2000	1355	18	7	3	6	4	0	3	5	7	0	7	1	2	6
3000	2033	17	11	2	7	4	3	0	5	7	1	7	1	3	8
4000	2711	17	3	2	8	5	1	5	5	7	2	7	2	1	1
5000	3389	16	7	1	9	6	0	2	5	7	3	7	2	2	4
6000	4067	15	11	1	10	6	2	9	5	8	0	7	2	3	7
7000	4745	15	3	0	11	7	1	6	5	8	1	7	3	1	0
8000	5423	14	7	0	[illegible]	0	0	7	5	8	2	7	3	2	2
9000	6101	13	10	3	[illegible]	0	1	4	5	8	3	7	3	3	5
10000	6779	13	2	3	[illegible]	0	2	0	5	9	0	7	4	0	8

Sterling

Sterling reduced into Plantation Currency, and the Value of the PISTOLE in Currency.

EXCHANGE 147 ½.

Sterling.	Currency.				Shillings.	Currency.				Gold the Ounce, Sterling.			Value of the Piſtole in Curren.		
l.	l.	s.	d.	q.		l.	s.	d.	q.	s.	d.	q.	s.	d.	q.
1	1	09	6	0	1	0	1	5	3	77	0	0	24	7	1
2	2	19	0	0	2	0	2	11	2	77	1	0	24	7	3
3	4	08	6	0	3	0	4	5	0	77	2	0	24	8	0
4	5	18	0	0	4	0	5	10	3	77	3	0	24	8	1
5	7	07	6	0	5	0	7	4	2	77	4	0	24	8	2
6	8	17	0	0	6	0	8	10	1	77	5	0	24	9	0
7	10	06	6	0	7	0	10	4	0	77	6	0	24	9	1
8	11	16	0	0	8	0	11	9	2	77	7	0	24	9	2
9	13	05	6	0	9	0	13	3	1	77	8	0	24	10	0
10	14	15	0	0	10	0	14	9	0	77	9	0	24	10	1
20	29	10	0	0	11	0	16	2	3	77	10	0	24	10	2
30	44	05	0	0	12	0	17	8	2	77	11	0	24	10	3
40	59	00	0	0	13	0	19	2	0	78	0	0	24	11	1
50	73	15	0	0	14	1	00	7	3	78	1	0	24	11	2
60	88	10	0	0	15	1	02	1	2	78	2	0	24	11	3
70	103	05	0	0	16	1	03	7	1	78	3	0	25	0	0
80	118	00	0	0	17	1	05	1	0	78	4	0	25	0	2
90	132	15	0	0	18	1	06	6	2	78	5	0	25	0	3
100	147	10	0	0	19	1	08	0	1	78	6	0	25	1	0
200	295	00	0	0						78	7	0	25	1	2
300	442	10	0	0						78	8	0	25	1	3
400	590	00	0	0					th	78	9	0	25	2	0
500	737	10	0	0	Pence	s.	d.	q.	10	78	10	0	25	2	1
600	885	00	0	0	1	0	1	1	9	78	11	0	25	2	3
700	1032	10	0	0	2	0	2	3	8	79	0	0	25	3	0
800	1180	00	0	0	3	0	4	1	7	79	1	0	25	3	1
900	1327	10	0	0	4	0	5	3	6	79	2	0	25	3	3
1000	1475	00	0	0	5	0	7	1	5	79	3	0	25	4	0
2000	2950	00	0	0	6	0	8	3	4	79	4	0	25	4	1
3000	4425	00	0	0	7	0	10	1	3	79	5	0	25	4	2
4000	5900	00	0	0	8	0	11	3	2	79	6	0	25	5	0
5000	7375	00	0	0	9	1	01	1	1	79	7	0	25	5	1
6000	8850	00	0	0	10	1	02	3	0	79	8	0	25	5	2
7000	10325	00	0	0	11	1	04	0	9	79	9	0	25	5	3
8000	11800	00	0	0	¼	0	0	1	4	79	10	0	25	6	1
9000	13275	00	0	0	½	0	0	2	9	79	11	0	25	6	2
10000	14750	00	0	0	¾	0	1	0	3	80	0	0	25	6	3

Plantation Currency reduced into Sterling, and the Value of the Dollar in Currency.

EXCHANGE 150.

Curr.	Sterling.				Shillings.	Sterling.			Silver the Ounce, Sterling.			Value of the Dollar in Currency.			
l.	l.	s.	d.	q.		s.	d.	q.	s.	d.	q.	s.	d.	q.	10th
1	0	13	4	0	1	0	8	0	5	0	0	6	6	0	0
2	1	06	8	0	2	1	4	0	5	0	1	6	6	1	3
3	2	00	0	0	3	2	0	0	5	0	2	6	6	2	6
4	2	13	4	0	4	2	8	0	5	0	3	6	6	3	9
5	3	06	8	0	5	3	4	0	5	1	0	6	7	1	2
6	4	00	0	0	6	4	0	0	5	1	1	6	7	2	5
7	4	13	4	0	7	4	8	0	5	1	2	6	7	3	8
8	5	06	8	0	8	5	4	0	5	1	3	6	8	1	1
9	6	00	0	0	9	6	0	0	5	2	0	6	8	2	4
10	6	13	4	0	10	6	8	0	5	2	1	6	8	3	7
20	13	06	8	0	11	7	4	0	5	2	2	6	9	1	0
30	20	00	0	0	12	8	0	0	5	2	3	6	9	2	3
40	26	13	4	0	13	8	8	0	5	3	0	6	9	3	6
50	33	06	8	0	14	9	4	0	5	3	1	6	10	0	9
60	40	00	0	0	15	10	0	0	5	3	2	6	10	2	2
70	46	13	4	0	16	10	8	0	5	3	3	6	10	3	5
80	53	06	8	0	17	11	4	0	5	4	0	6	11	0	8
90	60	00	0	0	18	12	0	0	5	4	1	6	11	2	1
100	66	13	4	0	19	12	8	0	5	4	2	6	11	3	4
200	133	06	8	0					5	4	3	7	00	0	7
300	200	00	0	0					5	5	0	7	00	2	0
400	266	13	4	0	Pence			th	5	5	1	7	00	3	3
500	333	06	8	0		d.	q.	10	5	5	2	7	1	0	6
600	400	00	0	0	1	0	2	6	5	5	3	7	1	1	9
700	466	13	4	0	2	1	1	3	5	6	0	7	1	3	2
800	533	06	8	0	3	2	0	0	5	6	1	7	2	0	5
900	600	00	0	0	4	2	2	6	5	6	2	7	2	1	8
1000	666	13	4	0	5	3	1	3	5	6	3	7	2	3	1
2000	1333	06	8	0	6	4	0	0	5	7	0	7	3	0	4
3000	2000	00	0	0	7	4	2	6	5	7	1	7	3	1	7
4000	2666	13	4	0	8	5	1	3	5	7	2	7	3	3	0
5000	3333	06	8	0	9	6	0	0	5	7	3	7	4	0	3
6000	4000	00	0	0	10	6	2	6	5	8	0	7	4	1	6
7000	4666	13	4	0	11	7	1	3	5	8	1	7	4	2	9
8000	5333	06	8	0	¼	0	0	6	5	8	2	7	5	0	2
9000	6000	00	0	0	½	0	1	3	5	8	3	7	5	1	5
10000	6666	13	4	0	¾	0	2	0	5	9	0	7	5	2	8

Sterling

Sterling reduced into Plantation Currency, and the Value of the PISTOLE in Currency.

EXCHANGE 150.

Sterling.	Currency.				Shillings.	Currency.				Gold the Ounce, Sterling.			Value of the Piſtole in Curren.		
l.	l.	s.	d.	q.		l.	s.	d.	q.	s.	d.	q.	s.	d.	q.
1	1	10	0	0	1	0	1	6	0	77	0	0	25	9	1
2	3	00	0	0	2	0	3	0	0	77	1	0	25	0	3
3	4	10	0	0	3	0	4	6	0	77	2	0	25	1	0
4	6	00	0	0	4	0	6	0	0	77	3	0	25	1	1
5	7	10	0	0	5	0	7	6	0	77	4	0	25	1	3
6	9	00	0	0	6	0	9	0	0	77	5	0	25	2	0
7	10	10	0	0	7	0	10	6	0	77	6	0	25	2	1
8	12	00	0	0	8	0	12	0	0	77	7	0	25	2	2
9	13	10	0	0	9	0	13	6	0	77	8	0	25	3	0
10	15	00	0	0	10	0	15	0	0	77	9	0	25	3	1
20	30	00	0	0	11	0	16	6	0	77	10	0	25	3	2
30	45	00	0	0	12	0	18	0	0	77	11	0	25	4	0
40	60	00	0	0	13	0	19	6	0	78	0	0	25	4	1
50	75	00	0	0	14	1	01	0	0	78	1	0	25	4	2
60	90	00	0	0	15	1	02	6	0	78	2	0	25	5	0
70	105	00	0	0	16	1	04	0	0	78	3	0	25	5	1
80	120	00	0	0	17	1	05	6	0	78	4	0	25	5	2
90	135	00	0	0	18	1	07	0	0	78	5	0	25	5	3
100	150	00	0	0	19	1	08	6	0	78	6	0	25	6	1
200	300	00	0	0						78	7	0	25	6	2
300	450	00	0	0						78	8	0	25	6	3
400	600	00	0	0	Pence				th	78	9	0	25	7	1
500	750	00	0	0		s.	d.	q.	10	78	10	0	25	7	2
600	900	00	0	0	1	0	1	2	0	78	11	0	25	7	3
700	1050	00	0	0	2	0	3	0	0	79	0	0	25	8	1
800	1200	00	0	0	3	0	4	2	0	79	1	0	25	8	2
900	1350	00	0	0	4	0	6	0	0	79	2	0	25	8	3
1000	1500	00	0	0	5	0	7	2	0	79	3	0	25	9	0
2000	3000	00	0	0	6	0	9	0	0	79	4	0	25	9	2
3000	4500	00	0	0	7	0	10	2	0	79	5	0	25	9	3
4000	6000	00	0	0	8	1	00	0	0	79	6	0	25	10	0
5000	7500	00	0	0	9	1	01	2	0	79	7	0	25	10	2
6000	9000	00	0	0	10	1	03	0	0	79	8	0	25	10	3
7000	10500	00	0	0	11	1	04	2	0	79	9	0	25	11	0
8000	12000	00	0	0		0	0	1	5	79	10	0	25	11	2
9000	13500	00	0	0		0	0	3	0	79	11	0	25	11	3
10000	15000	00	0	0		0	1	0	5	80	0	0	26	0	0

Plantation Currency reduced into Sterling, and the Value of the Dollar in Currency.

EXCHANGE 152 ½.

Curr.	Sterling.				Shillings.	Sterling.			Silver the Ounce, Sterling.			Value of the Dollar in Currency.			
l.	l.	s.	d.	q.		s.	d.	q.	s.	d.	q.	s.	d.	q.	10th
1	0	13	1	2	1	0	8	0	5	0	0	6	7	1	2
2	1	06	2	3	2	1	3	3	5	0	1	6	7	2	5
3	1	19	4	1	3	1	11	2	5	0	2	6	7	3	8
4	2	12	5	2	4	2	7	2	5	0	3	6	8	1	1
5	3	05	7	0	5	3	3	1	5	1	0	6	8	2	4
6	3	18	8	1	6	3	11	1	5	1	1	6	8	3	8
7	4	11	9	3	7	4	7	0	5	1	2	6	9	1	1
8	5	04	11	0	8	5	3	0	5	1	3	6	9	2	4
9	5	18	0	2	9	5	10	3	5	2	0	6	9	3	7
10	6	11	1	3	10	6	6	3	5	2	1	6	10	1	1
20	13	02	3	2	11	7	2	2	5	2	2	6	10	2	4
30	19	13	5	1	12	7	10	2	5	2	3	6	10	3	7
40	26	04	7	0	13	8	6	1	5	3	0	6	11	1	0
50	32	15	8	3	14	9	2	1	5	3	1	6	11	2	4
60	39	06	10	3	15	9	10	0	5	3	2	6	11	3	7
70	45	18	0	2	16	10	6	0	5	3	3	7	0	1	0
80	52	09	2	1	17	11	1	3	5	4	0	7	0	2	3
90	59	00	4	0	18	11	9	3	5	4	1	7	0	3	6
100	65	11	5	3	19	12	5	2	5	4	2	7	1	1	0
200	131	02	11	2					5	4	3	7	1	2	3
300	196	14	5	0					5	5	0	7	1	3	6
400	262	05	10	3				th	5	5	1	7	2	0	9
500	327	17	4	2	Pence	d.	q.	10	5	5	2	7	2	2	3
600	393	08	10	1	1	0	2	6	5	5	3	7	2	3	6
700	459	00	4	0	2	1	1	2	5	6	0	7	3	0	9
800	524	11	9	3	3	1	3	9	5	6	1	7	3	2	2
900	590	03	3	1	4	2	2	5	5	6	2	7	3	3	5
1000	655	14	9	0	5	3	1	1	5	6	3	7	4	0	9
2000	1311	09	6	0	6	3	3	7	5	7	0	7	4	2	2
3000	1967	04	3	1	7	4	2	3	5	7	1	7	4	3	5
4000	2622	19	0	1	8	5	1	0	5	7	2	7	5	0	8
5000	3278	13	9	1	9	5	3	6	5	7	3	7	5	2	1
6000	3934	08	6	1	10	6	2	2	5	8	0	7	5	3	5
7000	4590	03	3	1	11	7	0	8	5	8	1	7	6	0	8
8000	5245	18	0	2	½	0	0	6	5	8	2	7	6	2	1
9000	5901	12	9	2	¼	0	1	3	5	8	3	7	6	3	4
10000	6557	07	6	2	Half a Penny	0	2	0	5	9	0	7	7	0	7

Sterling

Sterling reduced into Plantation Currency, and the Value of the PISTOLE in Currency.

EXCHANGE 152 ½.

Sterling.	Currency.				Shillings.	Currency.				Gold the Ounce, Sterling.			Value of the Piſtole in Curren.		
l.	l.	s.	d.	q.		l.	s.	d.	q.	s.	d.	q.	s.	d.	q.
1	1	10	6	0	1	0	01	6	1	77	0	0	25	5	1
2	3	01	0	0	2	0	03	0	2	77	1	0	25	5	3
3	4	11	6	0	3	0	04	7	0	77	2	0	25	6	0
4	6	02	0	0	4	0	06	1	1	77	3	0	25	6	1
5	7	12	6	0	5	0	07	7	2	77	4	0	25	6	3
6	9	03	0	0	6	0	09	1	3	77	5	0	25	7	0
7	10	13	6	0	7	0	10	8	0	77	6	0	25	7	1
8	12	04	0	0	8	0	12	2	2	77	7	0	25	7	3
9	13	14	6	0	9	0	13	8	3	77	8	0	25	8	0
10	15	05	0	0	10	0	15	3	0	77	9	0	25	8	1
20	30	10	0	0	11	0	16	9	1	77	10	0	25	8	3
30	45	15	0	0	12	0	18	3	2	77	11	0	25	9	0
40	61	00	0	0	13	0	19	10	0	78	0	0	25	9	1
50	76	05	0	0	14	1	01	4	1	78	1	0	25	9	3
60	91	10	0	0	15	1	02	10	2	78	2	0	25	10	0
70	106	15	0	0	16	1	04	4	3	78	3	0	25	10	1
80	122	00	0	0	17	1	05	11	0	78	4	0	25	10	2
90	137	05	0	0	18	1	07	5	2	78	5	0	25	11	0
100	152	10	0	0	19	1	08	11	3	78	6	0	25	11	1
200	305	00	0	0						78	7	0	25	11	2
300	457	10	0	0	Pence					78	8	0	26	0	0
400	610	00	0	0					th	78	9	0	26	0	1
500	762	10	0	0	s.	d.	q.	10		78	10	0	26	0	2
600	915	00	0	0	1	0	1	2	1	78	11	0	26	1	0
700	1067	10	0	0	2	0	3	0	2	79	0	0	26	1	1
800	1220	00	0	0	3	0	4	2	3	79	1	0	26	1	2
900	1372	10	0	0	4	0	6	0	4	79	2	0	26	2	0
1000	1525	00	0	0	5	0	7	2	5	79	3	0	26	2	1
2000	3050	00	0	0	6	0	9	0	6	79	4	0	26	2	2
3000	4575	00	0	0	7	0	10	2	7	79	5	0	26	3	0
4000	6100	00	0	0	8	1	00	0	8	79	6	0	26	3	1
5000	7625	00	0	0	9	1	01	2	9	79	7	0	26	3	2
6000	9150	00	0	0	10	1	03	1	0	79	8	0	26	4	0
7000	10675	00	0	0	11	1	4	3	1	79	9	0	26	4	1
8000	12200	00	0	0		0	0	1	5	79	10	0	26	4	2
9000	13725	00	0	0		0	0	3	0	79	11	0	26	5	0
10000	15250	00	0	0		0	1	0	5	80	0	0	26	5	1

Plantation

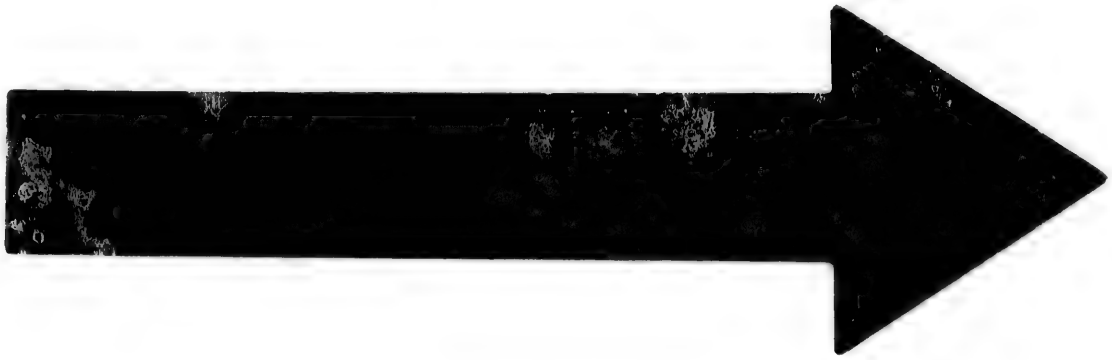

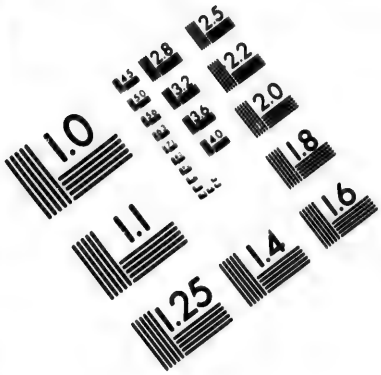

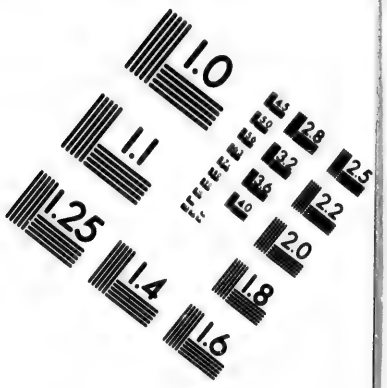

IMAGE EVALUATION
TEST TARGET (MT-3)

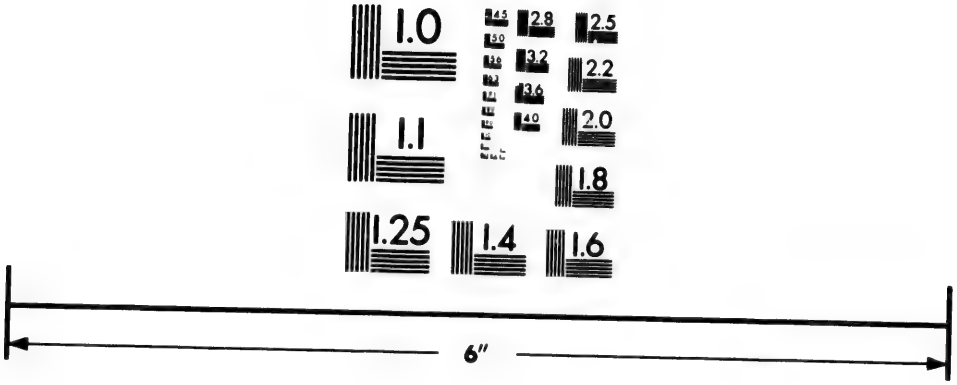

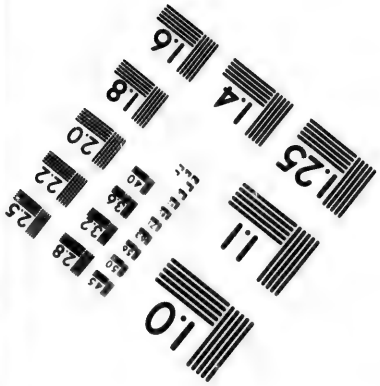

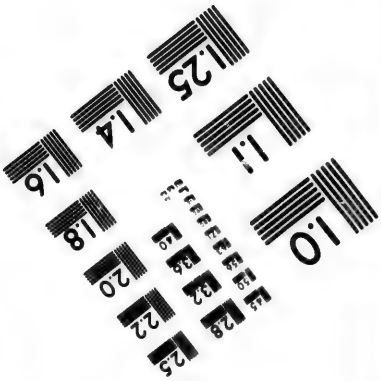

Photographic
Sciences
Corporation

23 WEST MAIN STREET
WEBSTER, N.Y. 14580
(716) 872-4503

2.8
2.5
2.2
2.0
1.8
1.6
1.1
1.0

Plantation Currency reduced into Sterling, and the Value of the Dollar in Currency.

EXCHANGE 155.

Curr. l.	Sterling. l.	s.	d.	q.	Shillings.	Sterling. s.	d.	q.	Silver the Ounce, Sterling. s.	d.	q.	Value of the Dollar in Currency. s.	d.	q.	10th
1	0	12	10	3	1	0	7	3	5	0	0	6	8	2	4
2	1	05	9	3	2	1	3	2	5	0	1	6	8	3	7
3	1	18	8	2	3	1	11	1	5	0	2	6	9	1	0
4	2	11	7	1	4	2	7	0	5	0	3	6	9	2	4
5	3	04	6	1	5	3	2	3	5	1	0	6	9	3	7
6	3	17	5	0	6	3	10	2	5	1	1	6	10	1	1
7	4	10	4	0	7	4	6	1	5	1	2	6	10	2	4
8	5	03	2	3	8	5	2	0	5	1	3	6	10	3	8
9	5	16	1	2	9	5	9	3	5	2	0	6	11	1	1
10	6	09	0	2	10	6	5	2	5	2	1	6	11	2	5
20	12	18	0	3	11	7	1	1	5	2	2	6	11	3	8
30	19	07	1	1	12	7	9	0	5	2	3	7	0	1	1
40	25	16	1	2	13	8	4	3	5	3	0	7	0	2	5
50	32	05	2	0	14	9	0	2	5	3	1	7	0	3	8
60	38	14	2	1	15	9	8	0	5	3	2	7	1	1	2
70	45	3	2	3	16	10	3	3	5	3	3	7	1	2	5
80	51	12	3	0	17	10	11	2	5	4	0	7	1	3	9
90	58	01	3	2	18	11	7	1	5	4	1	7	2	1	2
100	64	10	3	3	19	12	3	0	5	4	2	7	2	2	5
200	129	00	7	3					5	4	3	7	2	3	9
300	193	10	11	2	Pence				5	5	0	7	3	1	2
400	258	01	3	2				th	5	5	1	7	3	2	6
500	322	11	7	1	d.	q.	10		5	5	2	7	3	3	9
600	387	01	11	1	1	0	2	6	5	5	3	7	4	1	3
700	451	12	3	0	2	1	1	2	5	6	0	7	4	2	6
800	516	02	7	0	3	1	3	7	5	6	1	7	5	0	0
900	580	12	10	3	4	2	2	3	5	6	2	7	5	1	3
1000	645	03	2	3	5	3	0	9	5	6	3	7	5	2	6
2000	1290	06	5	2	6	3	3	5	5	7	0	7	6	0	0
3000	1935	09	8	1	7	4	2	1	5	7	1	7	6	1	3
4000	2580	12	10	3	8	5	0	6	5	7	2	7	6	2	7
5000	3225	16	1	2	9	5	3	2	5	7	3	7	7	0	0
6000	3870	19	4	1	10	6	1	8	5	8	0	7	7	1	3
7000	4516	02	7	0	11	7	0	4	5	8	1	7	7	2	7
8000	5161	05	9	3	½	0	0	6	5	8	2	7	8	0	3
9000	5806	09	0	2	½	0	1	3	5	8	3	7	8	1	4
10000	6451	12	3	0	¼	0	1	9	5	9	0	7	8	2	7

Sterling

Sterling reduced into Plantation Currency, and the Value of the PISTOLE in Currency.

EXCHANGE 155.

Sterling.	Currency.				Shillings.	Currency.				Gold the Ounce, Sterling.			Value of the Piſtole in Curren.		
l.	l.	s.	d.	q.		l.	s.	d.	q.	s.	d.	q.	s.	d.	q.
1	1	11	0	0	1	0	1	6	2	77	0	0	25	10	1
2	3	02	0	0	2	0	3	1	1	77	1	0	25	10	3
3	4	13	0	0	3	0	4	7	3	77	2	0	25	11	0
4	6	04	0	0	4	0	6	2	2	77	3	0	25	11	1
5	7	15	0	0	5	0	7	9	0	77	4	0	25	11	3
6	9	06	0	0	6	0	9	3	2	77	5	0	26	0	0
7	10	17	0	0	7	0	10	10	1	77	6	0	26	0	1
8	12	08	0	0	8	0	12	4	3	77	7	0	26	0	3
9	13	19	0	0	9	0	13	11	2	77	8	0	26	1	0
10	15	10	0	0	10	0	15	6	0	77	9	0	26	1	1
20	31	00	0	0	11	0	17	0	2	77	10	0	26	1	3
30	46	10	0	0	12	0	18	7	1	77	11	0	26	2	0
40	62	00	0	0	13	1	00	1	3	78	0	0	26	2	1
50	77	10	0	0	14	1	01	8	2	78	1	0	26	2	3
60	93	00	0	0	15	1	03	3	0	78	2	0	26	3	0
70	108	10	0	0	16	1	04	9	2	78	3	0	26	3	1
80	124	00	0	0	17	1	06	4	1	78	4	0	26	3	3
90	139	10	0	0	18	1	07	10	3	78	5	0	26	4	0
100	155	00	0	0	19	1	09	5	2	78	6	0	26	4	2
200	310	00	0	0						78	7	0	26	4	3
300	465	00	0	0						78	8	0	26	5	0
400	620	00	0	0	Pence				th	78	9	0	26	5	2
500	775	00	0	0		s.	d.	q.	10	78	10	0	26	5	3
600	930	00	0	0	1	0	1	2	2	78	11	0	26	6	0
700	1085	00	0	0	2	0	3	0	4	79	0	0	26	6	2
800	1240	00	0	0	3	0	4	2	6	79	1	0	26	6	3
900	1395	00	0	0	4	0	6	0	8	79	2	0	26	7	0
1000	1550	00	0	0	5	0	7	3	0	79	3	0	26	7	2
2000	3100	00	0	0	6	0	9	1	2	79	4	0	26	7	3
3000	4650	00	0	0	7	0	10	3	4	79	5	0	26	8	0
4000	6200	00	0	0	8	1	00	1	6	79	6	0	26	8	2
5000	7750	00	0	0	9	1	1	3	8	79	7	0	26	8	3
6000	9300	00	0	0	10	1	3	2	0	79	8	0	26	9	0
7000	10850	00	0	0	11	1	5	0	2	79	9	0	26	9	2
8000	12400	00	0	0	½	0	0	1	5	79	10	0	26	9	3
9000	13950	00	0	0	¼	0	0	2	1	79	11	0	26	10	0
10000	15500	00	0	0	¾	0	1	0	6	80	0	0	26	10	2

Plantation

Plantation Currency reduced into Sterling, and the Value of the Dollar in Currency.

EXCHANGE 157 ½.

Curr.	Sterling.				Shillings.	Sterling.			Silver the Ounce, Sterling.			Value of the Dollar in Currency.			
l.	l.	s.	d.	q.		s.	d.	q.	s.	d.	q.	s.	d.	q.	10th
1	0	12	8	2	1	0	7	3	5	0	0	6	9	3	6
2	1	05	4	3	2	1	3	1	5	0	1	6	10	0	9
3	1	18	1	1	3	1	10	3	5	0	2	6	10	2	3
4	2	10	9	2	4	2	6	2	5	0	3	6	10	3	6
5	3	03	6	0	5	3	2	0	5	1	0	6	11	1	0
6	3	16	2	1	6	3	9	3	5	1	1	6	11	2	4
7	4	08	10	3	7	4	5	1	5	1	2	6	11	3	7
8	5	01	7	0	8	5	1	0	5	1	3	7	0	1	1
9	5	14	3	2	9	5	8	2	5	2	0	7	0	2	5
10	6	06	11	3	10	6	4	1	5	2	1	7	0	3	8
20	12	13	11	3	11	6	11	3	5	2	2	7	1	1	2
30	19	00	11	2	12	7	7	2	5	2	3	7	1	2	6
40	25	07	11	1	13	8	3	0	5	3	0	7	1	3	9
50	31	14	11	0	14	8	10	3	5	3	1	7	2	1	3
60	38	01	10	3	15	9	6	1	5	3	2	7	2	2	7
70	44	08	10	3	16	10	2	0	5	3	3	7	3	0	0
80	50	15	10	2	17	10	9	2	5	4	0	7	3	1	4
90	57	02	10	1	18	11	5	1	5	4	1	7	3	2	8
100	63	09	10	0	19	12	0	3	5	4	2	7	4	0	1
200	126	19	8	1					5	4	3	7	4	1	5
300	190	09	6	1	Pence				5	5	0	7	4	2	9
400	253	19	4	2				th	5	5	1	7	5	0	0
500	317	09	2	2	d.	q.	10		5	5	2	7	5	1	6
600	380	19	0	2	1	0	2	5	5	5	3	7	5	3	0
700	444	08	10	3	2	1	1	1	5	6	0	7	6	0	3
800	507	18	8	3	3	1	3	6	5	6	1	7	6	1	7
900	571	08	6	3	4	2	2	2	5	6	2	7	6	3	0
1000	634	18	5	0	5	3	0	7	5	6	3	7	7	0	4
2000	1269	16	10	0	6	3	3	2	5	7	0	7	7	1	8
3000	1904	15	2	3	7	4	1	8	5	7	1	7	7	3	2
4000	2539	13	7	3	8	5	0	3	5	7	2	7	8	0	5
5000	3174	12	0	3	9	5	2	9	5	7	3	7	8	1	9
6000	3809	10	5	3	10	6	1	4	5	8	0	7	8	3	2
7000	4444	08	10	2	11	7	0	0	5	8	1	7	8	0	6
8000	5079	07	3	2		0	0	6	5	8	2	7	9	2	0
9000	5714	05	8	2		0	1	3	5	8	3	7	9	3	3
10000	6349	04	1	2		0	1	9	5	9	0	7	10	0	7

Sterling

Sterling reduced into Plantation Currency, and the Value of the PISTOLE in Currency.

EXCHANGE 157 ½.

Sterling.	Currency.				Shillings.	Currency.				Gold the Ounce, Sterling.			Value of the Piſtole in Curren.		
l.	l.	s.	d.	q.		l.	s.	d.	q.	s.	d.	q.	s.	d.	q.
1	1	11	6	0	1	0	1	7	0	77	0	0	26	3	1
2	3	03	0	0	2	0	3	1	3	77	1	0	26	3	3
3	4	14	6	0	3	0	4	8	3	77	2	0	26	4	0
4	6	06	0	0	4	0	6	3	2	77	3	0	26	4	1
5	7	17	6	0	5	0	7	10	2	77	4	0	26	4	3
6	9	09	0	0	6	0	9	5	2	77	5	0	26	5	0
7	11	00	6	0	7	0	11	0	1	77	6	0	26	5	2
8	12	12	0	0	8	0	12	7	1	77	7	0	26	5	3
9	14	03	6	0	9	0	14	2	0	77	8	0	26	6	0
10	15	15	0	0	10	0	15	9	0	77	9	0	26	6	2
20	31	10	0	0	11	0	17	4	0	77	10	0	26	6	3
30	47	05	0	0	12	0	18	10	3	77	11	0	26	7	0
40	63	00	0	0	13	1	00	5	3	78	0	0	26	7	2
50	78	15	0	0	14	1	02	0	2	78	1	0	26	7	3
60	94	10	0	0	15	1	03	7	2	78	2	0	26	8	0
70	110	05	0	0	16	1	05	2	2	78	3	0	26	8	2
80	126	00	0	0	17	1	06	9	1	78	4	0	26	8	3
90	141	15	0	0	18	1	08	4	1	78	5	0	26	9	1
100	157	10	0	0	19	1	09	11	0	78	6	0	26	9	2
200	315	00	0	0						78	7	0	26	9	3
300	472	10	0	0						78	8	0	26	10	1
400	630	00	0	0					th	78	9	0	26	10	2
500	787	10	0	0	Pence	s.	d.	q.	10	78	10	0	26	10	3
600	945	00	0	0	1	0	1	2	3	78	11	0	26	11	1
700	1102	10	0	0	2	0	3	0	6	79	0	0	26	11	3
800	1260	00	0	0	3	0	4	2	9	79	1	0	27	0	1
900	1417	10	0	0	4	0	6	1	2	79	2	0	27	0	2
1000	1575	00	0	0	5	0	7	3	5	79	3	0	27	1	0
2000	3150	00	0	0	6	0	9	1	8	79	4	0	27	1	1
3000	4725	00	0	0	7	0	11	0	1	79	5	0	27	1	2
4000	6300	00	0	0	8	1	00	2	4	79	6	0	27	2	0
5000	7875	00	0	0	9	1	02	0	7	79	7	0	27	2	1
6000	9450	00	0	0	10	1	03	3	0	79	8	0	27	2	2
7000	11025	00	0	0	11	1	5	1	3	79	9	0	27	3	0
8000	12600	00	0	0	1	0	0	1	5	79	10	0	27	3	1
9000	14175	00	0	0	1	0	0	3	1	79	11	0	27	3	2
10000	15750	00	0	0	1	0	1	0	7	80	0	0	27	4	0

Plantation Currency reduced into Sterling, and the Value of the Dollar in Currency.

EXCHANGE 160.

Curr. l.	Sterling. l.	s.	d.	q.	Shillings.	Sterling. s.	d.	q.	Silver the Ounce, Sterling. s.	d.	q.	Value of the Dollar in Currency. s.	d.	q.	10th
1	0	12	6	0	1	0	7	2	5	0	0	6	11	0	8
2	1	05	0	0	2	1	3	0	5	0	1	6	11	2	2
3	1	17	6	0	3	1	10	2	5	0	2	6	11	3	6
4	2	10	0	0	4	2	6	0	5	0	3	7	0	0	1
5	3	02	6	0	5	3	1	2	5	1	0	7	0	2	3
6	3	15	0	0	6	3	9	0	5	1	1	7	0	3	7
7	4	07	6	0	7	4	4	2	5	1	2	7	1	1	1
8	5	00	0	0	8	5	0	0	5	1	3	7	1	2	5
9	5	12	6	0	9	5	7	2	5	2	0	3	1	3	9
10	6	05	0	0	10	6	3	0	5	2	1	7	1	2	3
20	12	10	0	0	11	6	10	2	5	2	2	7	2	2	7
30	18	15	0	0	12	7	6	0	5	2	3	7	3	0	1
40	25	00	0	0	13	8	1	2	5	3	0	7	3	1	4
50	31	05	0	0	14	8	9	0	5	3	1	7	3	2	8
60	37	10	0	0	15	9	4	2	5	3	2	7	4	0	2
70	43	15	0	0	16	10	0	0	5	3	3	7	4	1	6
80	50	00	0	0	17	10	7	2	5	4	0	7	4	3	0
90	56	05	0	0	18	11	3	0	5	4	1	7	5	0	4
100	62	10	0	0	19	11	10	2	5	4	2	7	5	1	8
200	125	00	0	0					5	4	3	7	5	3	1
300	187	10	0	0					5	5	0	7	6	0	5
400	250	00	0	0	Pence			th	5	5	1	7	6	1	9
500	312	10	0	0		d.	q.	10	5	5	2	7	6	3	3
600	375	00	0	0	1	0	2	5	5	5	3	7	7	0	6
700	437	10	0	0	2	1	1	0	5	6	0	7	7	2	1
800	500	00	0	0	3	1	3	5	5	6	1	7	7	3	5
900	562	10	0	0	4	2	2	0	5	6	2	7	8	0	9
1000	625	00	0	0	5	3	0	5	5	6	3	7	8	2	2
2000	1250	00	0	0	6	3	3	0	5	7	0	7	8	3	6
3000	1875	00	0	0	7	4	1	5	5	7	1	7	9	1	0
4000	2500	00	0	0	8	5	0	0	5	7	2	7	9	2	4
5000	3125	00	0	0	9	5	2	5	5	7	3	7	9	3	8
6000	3750	00	0	0	10	6	1	0	5	8	0	7	10	1	2
7000	4375	00	0	0	11	6	3	5	5	8	1	7	10	2	6
8000	5000	00	0	0	¼	0	0	6	5	8	2	7	10	3	9
9000	5625	00	0	0	½	0	1	2	5	8	3	7	11	1	3
10000	6250	00	0	0	¾	0	1	9	5	9	0	7	11	2	7

Sterling

Sterling reduced into Plantation Currency, and the Value of the PISTOLE in Currency.

EXCHANGE 160.

Sterling.	Currency.				Shillings.	Currency.				Gold the Ounce, Sterling.			Value of the Piſtole in Curren.		
l.	l.	s.	d.	q.		l.	s.	d.	q.	s.	d.	q.	s.	d.	q.
1	1	12	0	0	1	0	1	7	1	77	0	0	26	8	1
2	3	04	0	0	2	0	3	2	2	77	1	0	26	8	3
3	4	16	0	0	3	0	4	9	2	77	2	0	26	9	0
4	6	08	0	0	4	0	6	4	3	77	3	0	26	9	2
5	8	00	0	0	5	0	8	0	0	77	4	0	26	9	3
6	9	12	0	0	6	0	9	7	1	77	5	0	26	10	0
7	11	04	0	0	7	0	11	2	2	77	6	0	26	10	2
8	12	16	0	0	8	0	12	9	2	77	7	0	26	10	3
9	14	08	0	0	9	0	14	4	3	77	8	0	26	11	0
10	16	00	0	0	10	0	16	0	0	77	9	0	26	11	2
20	32	00	0	0	11	0	17	7	1	77	10	0	26	11	3
30	48	00	0	0	12	0	19	2	2	77	11	0	27	0	1
40	64	00	0	0	13	1	00	9	2	78	0	0	27	0	2
50	80	00	0	0	14	1	2	4	3	78	1	0	27	0	3
60	96	00	0	0	15	1	4	0	0	78	2	0	27	1	1
70	112	00	0	0	16	1	5	7	1	78	3	0	27	1	2
80	128	00	0	0	17	1	7	2	2	78	4	0	27	2	0
90	144	00	0	0	18	1	8	9	2	78	5	0	27	2	1
100	160	00	0	0	19	1	10	4	3	78	6	0	27	2	2
200	320	00	0	0						78	7	0	27	3	0
300	480	00	0	0	Pence					78	8	0	27	3	1
400	640	00	0	0					th	78	9	0	27	3	3
500	800	00	0	0		s.	d.	q.	10	78	10	0	27	4	0
600	960	00	0	0	1	0	1	2	4	78	11	0	27	4	1
700	1120	00	0	0	2	0	3	0	8	79	0	0	27	4	3
800	1280	00	0	0	3	0	4	3	2	79	1	0	27	5	0
900	1440	00	0	0	4	0	6	1	6	79	2	0	27	5	1
1000	1600	00	0	0	5	0	8	0	0	79	3	0	27	5	3
2000	3200	00	0	0	6	0	9	2	4	79	4	0	27	6	0
3000	4800	00	0	0	7	0	11	0	8	79	5	0	27	6	2
4000	6400	00	0	0	8	1	0	3	2	79	6	0	27	6	3
5000	8000	00	0	0	9	1	2	1	6	79	7	0	27	7	0
6000	9600	00	0	0	10	1	4	0	0	79	8	0	27	7	2
7000	11200	00	0	0	11	1	5	2	4	79	9	0	27	7	3
8000	12800	00	0	0		0	0	1	6	79	10	0	27	8	1
9000	14400	00	0	0		0	0	3	2	79	11	0	27	8	2
10000	16000	00	0	0		0	1	0	8	80	0	0	27	8	3

Plantation Currency reduced into Sterling, and the Value of the Dollar in Currency.

EXCHANGE 162 ½.

Curr. l.	Sterling. l.	s.	d.	q.	Shillings.	Sterling. s.	d.	q.	Silver the Ounce, Sterling. s.	d.	q.	Value of the Dollar in Currency. s.	d.	q.	10th
1	0	12	3	3	1	0	7	2	5	0	0	7	0	2	0
2	1	04	7	2	2	1	2	3	5	0	1	7	0	3	4
3	1	16	11	0	3	1	10	1	5	0	2	7	1	0	8
4	2	09	2	3	4	2	5	2	5	0	3	7	1	2	2
5	3	01	6	2	5	3	1	0	5	1	0	7	1	3	6
6	3	13	10	1	6	3	8	1	5	1	1	7	2	1	0
7	4	06	1	3	7	4	3	3	5	1	2	7	2	2	4
8	4	18	5	2	8	4	11	0	5	1	3	7	2	3	8
9	5	10	9	1	9	5	6	2	5	2	0	7	3	1	3
10	6	03	1	0	10	6	1	3	5	2	1	7	3	2	7
20	12	06	1	3	11	6	9	1	5	2	2	7	4	0	1
30	18	09	2	3	12	7	4	2	5	2	3	7	4	1	5
40	24	12	3	3	13	8	0	0	5	3	0	7	4	2	9
50	30	15	4	3	14	8	7	2	5	3	1	7	5	0	3
60	36	18	5	2	15	9	2	3	5	3	2	7	5	1	7
70	43	01	6	2	16	9	10	1	5	3	3	7	5	3	1
80	49	04	7	2	17	10	5	2	5	4	0	7	6	0	5
90	55	07	8	1	18	11	1	0	5	4	1	7	6	1	9
100	61	10	9	1	19	11	8	1	5	4	2	7	6	3	3
200	123	01	6	2					5	4	3	7	7	0	7
300	184	12	3	3	Pence				5	5	0	7	7	2	2
400	246	03	1	0				th	5	5	1	7	7	3	6
500	307	13	10	1	d.	q.		10	5	5	2	7	8	1	0
600	369	04	7	2	1	0	2	5	5	5	3	7	8	2	4
700	430	15	4	2	2	1	0	9	5	6	0	7	8	3	8
800	492	06	2	0	3	1	3	4	5	6	1	7	9	1	2
900	553	16	11	1	4	2	1	8	5	6	2	7	9	2	6
1000	615	07	8	1	5	3	0	3	5	6	3	7	10	0	0
2000	1230	15	4	3	6	3	2	8	5	7	0	7	10	1	4
3000	1846	03	1	0	7	4	1	2	5	7	1	7	10	2	8
4000	2461	10	9	1	8	4	3	7	5	7	2	7	11	0	2
5000	3076	18	5	2	9	5	2	1	5	7	3	7	11	1	6
6000	3692	06	1	3	10	6	0	6	5	8	0	7	11	3	0
7000	4307	13	10	1	11	6	3	0	5	8	1	8	0	0	5
8000	4923	01	6	2		0	0	6	5	8	2	8	0	1	9
9000	5538	09	2	3		0	1	2	5	8	3	8	0	3	3
10000	6153	16	11	0		0	1	8	5	9	0	8	1	0	7

Sterling

Sterling reduced into Plantation Currency, and the Value of the PISTOLE in Currency.

EXCHANGE 162 ½.

Sterling.	Currency.				Shillings.	Currency.				Gold the Ounce, Sterling.			Value of the Piſtole in Curren.		
l.	l.	s.	d.	q.		l.	s.	d.	q.	s.	d.	q.	s.	d.	q.
1	1	12	6	0	1	0	1	7	2	77	0	0	27	1	1
2	3	05	0	0	2	0	3	3	0	77	1	0	27	1	3
3	4	17	6	0	3	0	4	10	2	77	2	0	27	2	0
4	6	10	0	0	4	0	6	6	0	77	3	0	27	2	2
5	8	02	6	0	5	0	8	1	2	77	4	0	27	2	3
6	9	15	0	0	6	0	9	9	0	77	5	0	27	3	0
7	11	07	6	0	7	0	11	4	2	77	6	0	27	3	2
8	13	00	0	0	8	0	13	0	0	77	7	0	27	3	3
9	14	12	6	0	9	0	14	7	2	77	8	0	27	4	0
10	16	05	0	0	10	0	16	3	0	77	9	0	27	4	2
20	32	10	0	0	11	0	17	10	2	77	10	0	27	4	3
30	48	15	0	0	12	0	19	6	0	77	11	0	27	5	1
40	65	00	0	0	13	1	1	1	2	78	00	0	27	5	2
50	81	05	0	0	14	1	2	9	0	78	1	0	27	6	0
60	97	10	0	0	15	1	4	4	2	78	2	0	27	6	1
70	113	15	0	0	16	1	6	0	0	78	3	0	27	6	2
80	130	00	0	0	17	1	7	7	2	78	4	0	27	7	0
90	146	05	0	0	18	1	9	3	0	78	5	0	27	7	1
100	162	10	0	0	19	1	10	10	2	78	6	0	27	7	3
200	325	00	0	0						78	7	0	27	8	0
300	487	10	0	0						78	8	0	27	8	1
400	650	00	0	0					th	78	9	0	27	8	3
500	812	10	0	0	Pence	s.	d.	q.	10	78	10	0	27	9	0
600	975	00	0	0	1	0	1	2	5	78	11	0	27	9	2
700	1137	10	0	0	2	0	3	1	0	79	0	0	27	9	3
800	1300	00	0	0	3	0	4	3	5	79	1	0	27	10	1
900	1462	10	0	0	4	0	6	2	0	79	2	0	27	10	2
1000	1625	00	0	0	5	0	8	0	5	79	3	0	27	10	3
2000	3250	00	0	0	6	0	9	3	0	79	4	0	27	11	1
3000	4875	00	0	0	7	0	11	1	5	79	5	0	27	11	2
4000	6500	00	0	0	8	1	1	0	0	79	6	0	28	0	0
5000	8125	00	0	0	9	1	2	2	5	79	7	0	28	0	1
6000	9750	00	0	0	10	1	4	1	0	79	8	0	28	0	2
7000	11375	00	0	0	11	1	5	3	5	79	9	0	28	1	1
8000	13000	00	0	0	Farthings.	0	0	1	6	79	10	0	28	1	0
9000	14625	00	0	0	1	0	0	3	2	79	11	0	28	1	3
10000	16250	00	0	0	2	0	1	0	9	80	0	0	28	2	0

Plantation

Plantation Currency reduced into Sterling, and the Value of the Dollar in Currency.

EXCHANGE 165.

Curr.	Sterling.				Shillings.	Sterling.			Silver the Ounce, Sterling.			Value of the Dollar in Currency.			
l.	l.	s.	d.	q.		s.	d.	q.	s.	d.	q.	s.	d.	q.	10th
1	0	12	1	2	1	0	7	1	5	0	0	7	1	3	2
2	1	4	3	0	2	1	2	2	5	0	1	7	2	0	6
3	1	16	4	1	3	1	9	3	5	0	2	7	2	2	0
4	2	8	5	3	4	2	5	0	5	0	3	7	2	3	5
5	3	0	7	1	5	3	0	1	5	1	0	7	3	0	9
6	3	12	8	3	6	3	7	3	5	1	1	7	3	2	4
7	4	4	10	1	7	4	3	0	5	1	2	7	3	3	8
8	4	16	11	3	8	4	10	1	5	1	3	7	4	1	2
9	5	9	1	0	9	5	5	2	5	2	0	7	4	2	6
10	6	1	2	2	10	6	0	3	5	2	1	7	5	0	1
20	12	2	5	0	11	6	8	0	5	2	2	7	5	1	5
30	18	3	7	3	12	7	3	1	5	2	3	7	5	2	9
40	24	4	10	1	13	7	10	2	5	3	0	7	6	0	4
50	30	6	0	3	14	8	5	3	5	3	1	7	6	1	8
60	36	7	3	1	15	9	1	0	5	3	2	7	6	3	2
70	42	8	5	3	16	9	8	1	5	3	3	7	7	0	7
80	48	9	8	1	17	10	3	2	5	4	0	7	7	2	1
90	54	10	11	0	18	10	10	3	5	4	1	7	7	3	5
100	60	12	1	2	19	11	6	1	5	4	2	7	8	0	9
200	121	4	3	0					5	4	3	7	8	2	4
300	181	16	4	1					5	5	0	7	8	3	8
400	242	8	5	3				th	5	5	1	7	9	1	2
500	303	0	7	1	Pence	d.	q.	10	5	5	2	7	9	2	7
600	363	12	8	3	1	0	2	4	5	5	3	7	10	0	1
700	424	4	10	1	2	1	0	8	5	6	0	7	10	1	6
800	484	16	11	3	3	1	3	3	5	6	1	7	10	3	0
900	545	9	1	0	4	2	1	7	5	6	2	7	11	0	4
1000	606	1	2	2	5	3	0	1	5	6	3	7	11	1	8
2000	1212	2	5	0	6	3	2	5	5	7	0	7	11	3	2
3000	1818	3	7	3	7	4	1	0	5	7	1	8	0	0	1
4000	2424	4	10	1	8	4	3	4	5	7	2	8	0	2	1
5000	3030	6	0	3	9	5	1	8	7	7	3	8	0	3	5
6000	3636	7	3	1	10	6	0	2	7	8	0	8	1	1	0
7000	4242	8	5	3	11	6	2	7	7	8	1	8	1	2	4
8000	4848	9	8	1	1	0	1	7	7	8	2	8	1	3	8
9000	5454	10	11	0	2	0	3	4	7	8	3	8	2	1	3
10000	6060	12	1	2	3	1	1	0	7	9	0	8	2	2	7

Sterling

Sterling reduced int Plantation Currency, and the Value of the PISTOLE in Currency.

EXCHANGE 165.

Sterling.	Currency.				Shillings.	Currency.				Gold the Ounce, Sterling.			Value of the Piſtole in Curren.		
l.	l.	s.	d.	q.		l.	s.	d.	q.	s.	d.	q.	s.	d.	q.
1	1	13	0	0	1	0	1	7	3	77	0	0	27	6	1
2	3	06	0	0	2	0	3	3	2	77	1	0	27	6	3
3	4	19	0	0	3	0	4	11	2	77	2	0	27	7	0
4	6	12	0	0	4	0	6	7	1	77	3	0	27	7	2
5	8	05	0	0	5	0	8	3	1	77	4	0	27	7	3
6	9	18	0	0	6	0	9	10	2	77	5	0	27	8	0
7	11	11	0	0	7	0	11	6	1	77	6	0	27	8	2
8	13	04	0	0	8	0	13	2	2	77	7	0	27	8	3
9	14	17	0	0	9	0	14	10	1	77	8	0	27	9	1
10	16	10	0	0	10	0	16	6	0	77	9	0	27	9	2
20	33	00	0	0	11	0	18	1	3	77	10	0	27	10	0
30	49	10	0	0	12	0	19	9	2	77	11	0	27	10	1
40	66	00	0	0	13	1	1	5	2	78	0	0	27	10	2
50	82	10	0	0	14	1	3	1	1	78	1	0	27	11	0
60	99	00	0	0	15	1	4	9	0	78	2	0	27	11	1
70	115	10	0	0	16	1	6	4	3	78	3	0	27	11	3
80	132	00	0	0	17	1	8	0	2	78	4	0	28	0	0
90	148	10	0	0	18	1	9	8	2	78	5	0	28	0	2
100	165	00	0	0	19	1	11	4	1	78	6	0	28	0	3
200	330	00	0	0						78	7	0	28	1	1
300	495	00	0	0						78	8	0	28	1	2
400	660	00	0	0					th	78	9	0	28	1	3
500	825	00	0	0	Pence	s.	d.	q.	10	78	10	0	28	2	1
600	990	00	0	0	1	0	1	2	6	78	11	0	28	2	2
700	1155	00	0	0	2	0	3	1	2	79	0	0	28	3	0
800	1320	00	0	0	3	0	4	3	8	79	1	0	28	3	1
900	1485	00	0	0	4	0	6	2	4	79	2	0	28	3	3
1000	1650	00	0	0	5	0	8	1	0	79	3	0	28	4	0
2000	3300	00	0	0	6	0	9	3	6	79	4	0	28	4	1
3000	4950	00	0	0	7	0	11	2	2	79	5	0	28	4	3
4000	6600	00	0	0	8	1	.	0	8	79	6	0	28	5	0
5000	8250	00	0	0	9	1	2	3	4	79	7	0	28	5	2
6000	9900	00	0	0	10	1	4	2	0	79	8	0	28	5	3
7000	11550	00	0	0	11	1	6	0	6	79	9	0	28	6	1
8000	13200	00	0	0		0	0	1	6	79	10	0	28	6	2
9000	14850	00	0	0		0	0	3	3	79	11	0	28	6	3
10000	16500	00	0	0		0	1	1	0	80	0	0	28	7	1

Plantation

Plantation Currency reduced into Sterling, and the Value of the Dollar in Currency.

EXCHANGE 167 ½.

Curr. l.	Sterling. l.	s.	d.	q.	Shillings.	Sterling. s.	d.	q.	Silver the Ounce, Sterling. s.	d.	q.	Value of the Dollar in Currency. s.	d.	q.	10th
1	0	11	11	1	1	0	7	1	5	0	0	7	3	0	4
2	1	03	10	2	2	1	2	1	5	0	1	7	3	1	9
3	1	15	9	3	3	1	9	2	5	0	2	7	3	3	3
4	2	07	9	1	4	2	4	3	5	0	3	7	4	0	7
5	2	19	8	2	5	2	11	3	5	1	0	7	4	2	2
6	3	11	7	3	6	3	7	0	5	1	1	7	4	7	6
7	4	03	7	0	7	4	2	1	5	1	2	7	5	1	1
8	4	15	6	1	8	4	9	1	5	1	3	7	5	2	5
9	5	07	5	2	9	5	4	2	5	2	0	7	6	0	0
10	5	19	4	3	10	5	11	3	5	2	1	7	6	1	5
20	11	18	9	3	11	6	6	3	5	2	2	7	6	3	9
30	17	18	2	2	12	7	2	0	5	2	3	7	7	1	4
40	23	17	7	1	13	7	9	1	5	3	0	7	7	2	8
50	29	17	0	1	14	8	4	1	5	3	1	7	8	0	3
60	35	16	5	0	15	8	11	2	5	3	2	7	8	1	7
70	41	15	9	3	16	9	6	3	5	3	3	7	8	3	2
80	47	15	2	3	17	10	1	3	5	4	0	7	9	0	6
90	53	14	7	2	18	10	9	0	5	4	1	7	9	2	0
100	59	14	0	1	19	11	4	0	5	4	2	7	9	3	5
200	119	08	0	3					5	4	3	7	10	1	0
300	179	02	1	0					5	5	0	7	10	2	4
400	238	16	1	2				th	5	5	1	7	10	3	9
500	298	10	1	3	Pence	d.	q.	10	5	5	2	7	11	1	3
600	358	04	2	1	1	0	2	4	5	5	3	7	11	2	8
700	417	18	2	2	2	1	0	8	5	6	0	8	0	0	2
800	477	12	2	3	3	1	3	1	5	6	1	8	0	1	7
900	537	06	3	1	4	2	1	5	5	6	2	8	0	3	1
1000	597	00	3	2	5	2	3	9	5	6	3	8	1	0	6
2000	1194	00	7	1	6	3	2	3	5	7	0	8	1	2	0
3000	1791	00	10	3	7	4	0	7	5	7	1	8	1	3	5
4000	2388	01	2	1	8	4	3	0	5	7	2	8	2	1	0
5000	2985	01	6	0	9	5	1	4	5	7	3	8	2	2	4
6000	3582	01	9	2	10	5	3	9	5	8	0	8	2	3	9
7000	4179	02	1	0	11	6	2	2	5	8	1	8	3	1	3
8000	4776	02	4	3	12	0	0	6	5	8	2	8	3	2	7
9000	5373	02	8	1		0	1	2	5	8	3	8	4	0	2
10000	5970	02	11	3		0	1	7	5	9	0	8	4	0	7

Sterling

Sterling reduced into Plantation Currency, and the Value of the PISTOLE in Currency.

EXCHANGE 167 ⅓.

Sterling.	Currency.				Shillings.	Currency.				Gold the Ounce, Sterling.			Value of the Pistole in Curren.		
l.	l.	s.	d.	q.		l.	s.	d.	q.	s.	d.	q.	s.	d.	q.
1	1	13	6	0	1	0	1	8	0	77	0	0	27	11	1
2	3	07	0	0	2	0	3	4	1	77	1	0	27	11	3
3	5	00	6	0	3	0	5	0	1	77	2	0	28	0	0
4	6	14	0	0	4	0	6	8	2	77	3	0	28	0	2
5	8	07	6	0	5	0	8	4	2	77	4	0	28	0	3
6	10	01	0	0	6	0	10	0	2	77	5	0	28	1	1
7	11	14	6	0	7	0	11	8	3	77	6	0	28	1	2
8	13	08	0	0	8	0	13	4	3	77	7	0	28	2	0
9	15	01	6	0	9	0	15	1	0	77	8	0	28	2	1
10	16	15	0	0	10	0	16	9	0	77	9	0	28	2	2
20	33	10	0	0	11	0	18	5	0	77	10	0	28	3	0
30	50	05	0	0	12	1	00	1	1	77	11	0	28	3	1
40	67	00	0	0	13	1	01	9	1	78	0	0	28	3	3
50	83	15	0	0	14	1	03	5	2	78	1	0	28	4	0
60	100	10	0	0	15	1	05	1	2	78	2	0	28	4	2
70	117	05	0	0	16	1	06	9	2	78	3	0	28	4	3
80	134	00	0	0	17	1	08	5	3	78	4	0	28	5	1
90	150	15	0	0	18	1	10	1	3	78	5	0	28	5	2
100	167	10	0	0	19	1	11	10	0	78	6	0	28	5	3
200	335	00	0	0						78	7	0	28	6	1
300	502	10	0	0						78	8	0	28	6	2
400	670	00	0	0					th	78	9	0	28	7	0
500	837	10	0	0	Pence	s.	d.	q.	10	78	10	0	28	7	1
600	1005	00	0	0	1	0	1	2	7	78	11	0	28	7	3
700	1172	10	0	0	2	0	3	1	4	79	0	0	28	8	0
800	1340	00	0	0	3	0	5	0	1	79	1	0	28	8	2
900	1507	10	0	0	4	0	6	2	8	79	2	0	28	8	3
1000	1675	00	0	0	5	0	8	1	5	79	3	0	28	9	1
2000	3350	00	0	0	6	0	10	0	2	79	4	0	28	9	2
3000	5025	00	0	0	7	0	11	2	9	79	5	0	28	9	3
4000	6700	00	0	0	8	1	01	1	6	79	6	0	28	10	1
5000	8375	00	0	0	9	1	03	0	3	79	7	0	28	10	2
6000	10050	00	0	0	10	1	04	3	0	79	8	0	28	11	0
7000	11725	00	0	0	11	1	6	1	7	79	9	0	28	11	1
8000	13400	00	0	0	¼	0	0	1	6	79	10	0	28	11	3
9000	15075	00	0	0	½	0	0	3	3	79	11	0	29	0	0
10000	16750	00	0	0	¾	0	1	1	0	80	0	0	29	0	2

Plantation Currency reduced into Sterling, and the Value of the Dollar in Currency.

EXCHANGE 170.

Curr.	Sterling.				Shillings.	Sterling.			Silver the Ounce, Sterling.			Value of the Dollar in Currency.			
l.	l.	s.	d.	q.		s.	d.	q.	s.	d.	q.	s.	d.	q.	10th
1	0	11	9	1	1	0	7	0	5	0	0	7	4	1	6
2	1	03	6	1	2	1	2	1	5	0	1	7	4	3	1
3	1	15	3	2	3	1	9	1	5	0	2	7	5	0	6
4	2	07	0	3	4	2	4	1	5	0	3	7	5	2	1
5	2	18	10	0	5	2	11	1	5	1	0	7	5	3	5
6	3	10	7	0	6	3	6	1	5	1	1	7	6	1	0
7	4	02	4	1	7	4	1	2	5	1	2	7	6	2	5
8	4	14	1	2	8	4	8	2	5	1	3	7	7	0	0
9	5	05	10	2	9	5	3	2	5	2	0	7	7	1	5
10	5	17	7	3	10	5	10	2	5	2	1	7	7	3	0
20	11	15	3	2	11	6	5	3	5	2	2	7	8	0	4
30	17	12	11	1	12	7	0	3	5	2	3	7	8	1	8
40	23	10	7	0	13	7	7	3	5	3	0	7	8	3	3
50	29	08	2	3	14	8	2	3	5	3	1	7	9	0	8
60	35	05	10	2	15	8	10	0	5	3	2	7	9	2	2
70	41	03	6	1	16	9	5	0	5	3	3	7	9	3	7
80	47	01	2	0	17	10	0	0	5	4	0	7	10	1	2
90	52	18	10	0	18	10	7	0	5	4	1	7	10	2	7
100	58	16	5	3	19	11	2	0	5	4	2	7	11	0	2
200	117	12	11	1					5	4	3	7	11	1	6
300	176	09	5	0					5	5	0	7	11	3	1
400	235	05	10	2	Pence			th	5	5	1	8	0	0	5
500	294	02	4	1		d.	q.	10	5	5	2	8	0	2	0
600	352	18	10	0	1	0	2	4	5	5	3	8	0	3	5
700	411	15	3	2	2	1	0	7	5	6	0	8	1	1	0
800	470	11	9	1	3	1	3	1	5	6	1	8	1	2	4
900	529	08	2	3	4	2	1	4	5	6	2	8	1	3	8
1000	588	04	8	2	5	2	3	8	5	6	3	8	2	1	3
2000	1176	09	5	0	6	3	2	1	5	7	0	8	2	2	8
3000	1764	14	1	2	7	4	0	5	5	7	1	8	3	0	3
4000	2352	18	10	0	8	4	2	8	5	7	2	8	3	1	7
5000	2941	03	6	1	9	5	1	2	5	7	3	8	3	3	1
6000	3529	08	2	3	10	5	3	5	5	8	0	8	4	0	6
7000	4117	12	11	1	11	6	1	9	5	8	1	8	4	2	1
8000	4705	17	7	3	¼	0	0	6	5	8	2	8	4	3	6
9000	5294	02	4	1	½	0	1	2	5	8	3	8	5	0	1
10000	5882	7	0	3	¾	0	1	8	5	9	0	8	5	2	6

Sterling

Sterling reduced into Plantation Currency, and the Value of the PISTOLE in Currency.

EXCHANGE 170.

Sterling.	Currency.				Shillings.	Currency.				Gold the Ounce, Sterling.			Value of the Piſtole in Curren.		
l.	l.	s.	d.	q.		l.	s.	d.	q.	s.	d.	q.	s.	d.	q.
1	1	14	0	0	1	0	1	8	2	77	0	0	28	4	1
2	3	08	0	0	2	0	3	4	3	77	1	0	28	4	3
3	5	02	0	0	3	0	5	1	1	77	2	0	28	5	0
4	6	16	0	0	4	0	6	9	2	77	3	0	28	5	2
5	8	10	0	0	5	0	8	6	0	77	4	0	28	5	3
6	10	04	0	0	6	0	10	2	2	77	5	0	28	6	1
7	11	18	0	0	7	0	11	10	3	77	6	0	28	6	2
8	13	12	0	0	8	0	13	7	1	77	7	0	28	6	3
9	15	06	0	0	9	0	15	3	2	77	8	0	28	7	1
10	17	00	0	0	10	0	17	0	0	77	9	0	28	7	3
20	34	00	0	0	11	0	18	8	2	77	10	0	28	8	0
30	51	00	0	0	12	1	0	4	3	77	11	0	28	8	2
40	68	00	0	0	13	1	2	1	1	78	0	0	28	8	3
50	85	00	0	0	14	1	3	9	2	78	1	0	28	9	1
60	102	00	0	0	15	1	5	6	0	78	2	0	28	9	2
70	119	00	0	0	16	1	7	2	2	78	3	0	28	9	3
80	136	00	0	0	17	1	8	10	3	78	4	0	28	10	1
90	153	00	0	0	18	1	10	7	1	78	5	0	28	10	2
100	170	00	0	0	19	1	12	3	0	78	6	0	28	11	0
200	340	00	0	0						78	7	0	28	11	1
300	510	00	0	0						78	8	0	28	11	3
400	680	00	0	0					th	78	9	0	29	0	0
500	850	00	0	0	Pence	s.	d.	q.	10	78	10	0	29	0	2
600	1020	00	0	0	1	0	1	2	8	78	11	0	29	0	3
700	1190	00	0	0	2	0	3	1	6	79	0	0	29	1	1
800	1360	00	0	0	3	0	5	0	4	79	1	0	29	1	2
900	1530	00	0	0	4	0	6	3	2	79	2	0	29	2	0
1000	1700	00	0	0	5	0	8	2	0	79	3	0	29	2	1
2000	3400	00	0	0	6	0	10	0	8	79	4	0	29	2	3
3000	5100	00	0	0	7	0	11	3	6	79	5	0	29	3	0
4000	6800	00	0	0	8	1	1	2	4	79	6	0	29	3	2
5000	8500	00	0	0	9	1	3	1	2	79	7	0	29	3	3
6000	10200	00	0	0	10	1	5	0	0	79	8	0	29	4	1
7000	11900	00	0	0	11	1	6	2	8	79	9	0	29	4	2
8000	13600	00	0	0	½	0	0	1	7	79	10	0	29	4	3
9000	15300	00	0	0	⅓	0	0	3	4	79	11	0	29	5	1
10000	17000	00	0	0	¼	0	1	1	1	80	0	0	29	5	2

Plantation Currency reduced into Sterling, and the Value of the Dollar in Currency.

EXCHANGE 172½.

Curr.	Sterling.				Shillings.	Sterling.			Silver the Ounce, Sterling.			Value of the Dollar in Currency.			
l.	l.	s.	d.	q.		s.	d.	q.	s.	d.	q.	s.	d.	q.	10th
1	0	11	7	1	1	0	7	0	5	0	0	7	5	2	8
2	1	03	2	1	2	1	2	0	5	0	1	7	6	0	3
3	1	14	9	2	3	1	9	0	5	0	2	7	6	1	8
4	2	06	4	2	4	2	3	3	5	0	3	7	6	3	3
5	2	17	11	3	5	2	10	3	5	1	0	7	7	0	8
6	3	09	6	3	6	3	5	3	5	1	1	7	7	2	3
7	4	01	2	0	7	4	0	3	5	1	2	7	7	3	8
8	4	12	9	0	8	4	7	3	5	1	3	7	8	1	3
9	5	04	4	1	9	5	2	3	5	2	0	7	8	2	8
10	5	15	11	1	10	5	9	2	5	2	1	7	9	0	3
20	11	11	10	2	11	6	4	2	5	2	2	7	9	1	8
30	17	07	10	0	12	6	11	2	5	2	3	7	9	3	2
40	23	03	9	1	13	7	6	2	5	3	0	7	10	0	7
50	28	19	8	2	14	8	1	2	5	3	1	7	10	2	2
60	34	15	7	3	15	8	8	1	5	3	2	7	10	3	7
70	40	11	7	1	16	9	3	1	5	3	3	7	11	1	2
80	46	07	6	2	17	9	10	1	5	4	0	7	11	2	7
90	52	03	5	3	18	10	5	1	5	4	1	8	0	0	2
100	57	19	5	0	19	11	0	1	5	4	2	8	0	1	7
200	115	18	10	0					5	4	3	8	0	3	2
300	173	18	3	0					5	5	0	8	1	0	7
400	231	17	8	1	Pence			th	5	5	1	8	1	2	2
500	289	17	1	1		d.	q.	10	5	5	2	8	1	3	7
600	347	16	6	1	1	0	2	3	5	5	3	8	2	1	2
700	405	15	11	1	2	1	0	6	5	6	0	8	2	2	6
800	463	15	4	1	3	1	3	0	5	6	1	8	3	0	2
900	521	14	9	1	4	2	1	3	5	6	2	8	3	1	7
1000	579	14	2	2	5	2	3	6	5	6	3	8	3	3	2
2000	1159	08	5	0	6	3	1	9	5	7	0	8	4	0	7
3000	1739	02	7	1	7	4	0	2	5	7	1	8	4	2	2
4000	2318	16	9	3	8	4	2	6	5	7	2	8	4	3	7
5000	2898	11	0	1	9	5	0	9	5	7	3	8	5	1	1
6000	3478	05	2	2	10	5	3	2	5	8	0	8	5	2	6
7000	4057	19	5	0	11	6	1	5	5	8	1	8	6	0	1
8000	4637	13	7	2	1	0	0	6	5	8	2	8	6	1	6
9000	5217	07	10	0	2	0	1	2	5	8	3	8	6	3	1
10000	5797	02	0	1	3	0	1	7	5	9	0	8	7	0	6

Sterling

Sterling reduced into Plantation Currency, and the Value of the PISTOLE in Currency.

EXCHANGE 172 ½.

Sterling.	Currency.				Shillings.	Currency.				Gold the Ounce, Sterling.			Value of the Piſtole in Curren.		
l.	l.	s.	d.	q.		l.	s.	d.	q.	s.	d.	q	s.	d.	q.
1	1	14	6	0	1	0	01	8	3	77	0	0	28	9	1
2	3	09	0	0	2	0	03	5	2	77	1	0	28	9	3
3	5	03	6	0	3	0	05	2	0	77	2	0	28	10	0
4	6	18	0	0	4	0	06	10	3	77	3	0	28	10	2
5	8	12	6	0	5	0	08	7	2	77	4	0	28	10	3
6	10	07	0	0	6	0	10	4	1	77	5	0	28	11	1
7	12	01	6	0	7	0	12	1	0	77	6	0	28	11	2
8	13	16	0	0	8	0	13	9	2	77	7	0	29	0	0
9	15	10	6	0	9	0	15	6	1	77	8	0	29	0	1
10	17	05	0	0	10	0	17	3	0	77	9	0	29	0	3
20	34	10	0	0	11	0	18	11	3	77	10	0	29	1	0
30	51	15	0	0	12	1	00	8	2	77	11	0	29	1	2
40	69	00	0	0	13	1	02	5	0	78	0	0	29	1	3
50	86	05	0	0	14	1	04	1	3	78	1	0	29	2	1
60	103	10	0	0	15	1	05	10	2	78	2	0	29	2	2
70	120	15	0	0	16	1	07	7	1	78	3	0	29	3	0
80	138	00	0	0	17	1	09	4	0	78	4	0	29	3	1
90	155	05	0	0	18	1	11	0	2	78	5	0	29	3	3
100	172	10	0	0	19	1	12	9	1	78	6	0	29	4	0
200	345	00	0	0						78	7	0	29	4	2
300	517	10	0	0						78	8	0	29	4	3
400	690	00	0	0	Pence				th	78	9	0	29	5	1
500	862	10	0	0		s.	d.	q.	10	78	10	0	29	5	2
600	1035	00	0	0	1	0	1	2	9	78	11	0	29	6	0
700	1207	10	0	0	2	0	3	1	8	79	0	0	29	6	1
800	1300	00	0	0	3	0	5	0	7	79	1	0	29	6	3
900	1552	10	0	0	4	0	6	3	6	79	2	0	29	7	0
1000	1725	00	0	0	5	0	8	2	5	79	3	0	29	7	2
2000	3450	00	0	0	6	0	10	1	4	79	4	0	29	7	3
3000	5175	00	0	0	7	1	00	0	3	79	5	0	29	8	1
4000	6900	00	0	0	8	1	01	3	2	79	6	0	29	8	2
5000	8625	00	0	0	9	1	03	2	1	79	7	0	29	9	0
6000	10350	00	0	0	10	1	5	1	0	79	8	0	29	9	1
7000	12075	00	0	0	11	1	6	3	9	79	9	0	29	9	3
8000	13800	00	0	0		0	0	1	7	79	10	0	29	10	0
9000	15525	00	0	0		0	0	3	5	79	11	0	29	10	2
10000	17250	00	0	0		0	1	1	2	80	0	0	29	10	3

Plantation

Plantation Currency reduced into Sterling, and the Value of the Dollar in Currency.

EXCHANGE 175.

Curr.	Sterling.				Shillings.	Sterling.			Silver the Ounce, Sterling.			Value of the Dollar in Currency.			
l.	l.	s.	d.	q.		s.	d.	q.	s.	d.	q.	s.	d.	q.	10th
1	0	11	5	1	1	0	6	3	5	0	0	7	7	0	0
2	1	02	10	1	2	1	1	3	5	0	1	7	7	1	5
3	1	14	3	2	3	1	8	2	5	0	2	7	7	3	0
4	2	05	8	2	4	2	3	2	5	0	3	7	8	0	5
5	2	17	1	3	5	2	10	1	5	1	0	7	8	2	1
6	3	08	6	3	6	3	5	1	5	1	1	7	8	3	6
7	4	00	0	0	7	4	0	0	5	1	2	7	9	1	1
8	4	11	05	1	8	4	6	3	5	1	3	7	9	2	6
9	5	02	10	1	9	5	1	3	5	2	0	7	10	0	1
10	5	14	3	2	10	5	8	2	5	2	1	7	10	1	7
20	11	08	6	3	11	6	3	2	5	2	2	7	10	3	2
30	17	02	10	1	12	6	10	1	5	2	3	7	11	0	7
40	22	17	1	3	13	7	5	1	5	3	0	7	11	2	2
50	28	11	5	1	14	8	0	0	5	3	1	7	11	3	7
60	34	05	8	2	15	8	6	3	5	3	2	7	0	1	2
70	40	00	0	0	16	9	1	3	5	3	3	8	0	2	8
80	45	14	3	2	17	9	8	2	5	4	0	8	1	0	3
90	51	08	6	3	18	10	3	2	5	4	1	8	1	1	8
100	57	02	10	1	19	10	10	1	5	4	2	8	1	3	3
200	114	05	8	2					5	4	3	8	2	0	8
300	171	08	6	3					5	5	0	8	2	2	3
400	228	11	5	1	Pence			th	5	5	1	8	2	3	9
500	285	14	3	2		d.	q.	10	5	5	2	8	3	1	4
600	342	17	1	3	1	0	2	3	5	5	3	8	3	2	9
700	400	00	0	0	2	1	0	6	5	6	0	8	4	0	4
800	457	02	10	1	3	1	2	9	5	6	1	8	4	1	9
900	514	05	8	2	4	2	1	1	5	6	2	8	4	3	4
1000	571	08	6	3	5	2	3	4	5	6	3	8	5	1	0
2000	1142	17	1	3	6	3	1	7	5	7	0	8	5	2	5
3000	1714	05	8	2	7	4	0	0	5	7	1	8	6	0	0
4000	2285	14	3	2	8	5	0	6	5	7	2	8	6	1	5
5000	2857	02	10	1	9	5	2	8	5	7	3	8	6	3	0
6000	3428	11	5	0	10	6	1	1	5	8	0	8	7	0	5
7000	4000	00	0	0	11	6	3	4	5	8	1	8	7	2	1
8000	4571	08	6	3	[illegible]	0	0	6	5	8	2	8	7	3	6
9000	5142	17	1	3	[illegible]	0	1	1	5	8	3	8	8	1	1
10000	5714	05	8	2	[illegible]	0	1	7	5	9	0	8	8	2	6

Sterling

Sterling reduced into Plantation Currency, and the Value of the PISTOLE in Currency.

EXCHANGE 175.

Sterling.	Currency.				Shillings.	Currency.				Gold the Ounce, Sterling.			Value of the Piſtole in Curren.		
l.	l.	s.	d.	q.		l.	s.	d.	q.	s.	d.	q.	s.	d.	q.
1	1	15	0	0	1	0	1	9	0	77	0	0	29	2	1
2	3	10	0	0	2	0	3	6	0	77	1	0	29	2	3
3	5	05	0	0	3	0	5	3	0	77	2	0	29	3	0
4	7	00	0	0	4	0	7	0	0	77	3	0	29	3	2
5	8	15	0	0	5	0	8	9	0	77	4	0	29	3	3
6	10	10	0	0	6	0	10	6	0	77	5	0	29	4	1
7	12	05	0	0	7	0	12	3	0	77	6	0	29	4	3
8	14	00	0	0	8	0	14	0	0	77	7	0	29	5	0
9	15	15	0	0	9	0	15	9	0	77	8	0	29	5	2
10	17	10	0	0	10	0	17	6	0	77	9	0	29	5	3
20	35	00	0	0	11	0	19	3	0	77	10	0	29	6	1
30	52	10	0	0	12	1	1	0	0	77	11	0	29	6	2
40	70	00	0	0	13	1	2	9	0	78	0	0	29	7	0
50	87	10	0	0	14	1	4	6	0	78	1	0	29	7	1
60	105	00	0	0	15	1	6	3	0	78	2	0	29	7	3
70	122	10	0	0	16	1	8	0	0	78	3	0	29	8	1
80	140	00	0	0	17	1	9	9	0	78	4	0	29	8	2
90	157	10	0	0	18	1	11	6	0	78	5	0	29	8	3
100	175	00	0	0	19	1	13	3	0	78	6	0	29	9	1
200	350	00	0	0						78	7	0	29	9	2
300	525	00	0	0						78	8	0	29	10	0
400	700	00	0	0	Pence				th	78	9	0	29	10	1
500	875	00	0	0		s.	d.	q.	10	78	10	0	29	10	3
600	1050	00	0	0	1	0	1	3	0	78	11	0	29	11	0
700	1225	00	0	0	2	0	3	2	0	79	0	0	29	11	2
800	1400	00	0	0	3	0	5	1	0	79	1	0	29	11	3
900	1575	00	0	0	4	0	7	0	0	79	2	0	20	0	1
1000	1750	00	0	0	5	0	8	3	0	79	3	0	20	0	2
2000	3500	00	0	0	6	0	10	2	0	79	4	0	20	1	0
3000	5250	00	0	0	7	1	0	1	0	79	5	0	20	1	1
4000	7000	00	0	0	8	1	2	0	0	79	6	0	20	1	3
5000	8750	00	0	0	9	1	3	3	0	79	7	0	20	2	0
6000	10500	00	0	0	10	1	5	2	0	79	8	0	20	2	2
7000	12250	00	0	0	11	1	7	1	0	79	9	0	20	2	3
8000	14000	00	0	0	¼	0	0	1	8	79	10	0	20	3	1
9000	15750	00	0	0	½	0	0	3	5	79	11	0	20	3	2
10000	17500	00	0	0	¾	0	1	1	3	80	0	0	20	4	0

Plantation

Plantation Currency reduced into Sterling, and the Value of the Dollar in Currency.

EXCHANGE 177 ½.

Curr.	Sterling.				Shillings.	Sterling.			Silver the Ounce, Sterling.			Value of the Dollar in Currency.			
l.	l.	s.	d.	q.		s.	d.	q.	s.	d.	q.	s.	d.	q.	10th
1	0	11	3	1	1	0	6	3	5	0	0	7	8	1	2
2	1	02	6	2	2	1	1	2	5	0	1	7	8	2	7
3	1	13	9	3	3	1	8	1	5	0	2	7	9	0	3
4	2	05	0	3	4	2	3	0	5	0	3	7	9	1	8
5	2	16	4	0	5	2	9	3	5	1	0	7	9	3	4
6	3	07	7	1	6	3	4	2	5	1	1	7	10	0	9
7	3	18	10	2	7	3	11	1	5	1	2	7	10	2	4
8	4	10	1	3	8	4	6	0	5	1	3	7	11	0	0
9	5	01	5	0	9	5	0	3	5	2	0	7	11	1	5
10	5	12	8	1	10	5	7	2	5	2	1	7	11	3	0
20	11	05	4	1	11	6	2	1	5	2	2	8	0	0	6
30	16	18	0	1	12	6	9	1	5	2	3	8	0	2	1
40	22	10	8	2	13	7	4	0	5	3	0	8	0	3	7
50	28	03	4	2	14	7	10	3	5	3	1	8	1	1	2
60	33	16	0	3	15	8	5	2	5	3	2	8	1	2	7
70	39	08	8	3	16	9	0	1	5	3	3	8	2	0	3
80	45	01	5	0	17	9	7	0	5	4	0	8	2	1	8
90	50	14	1	0	18	10	1	3	5	4	1	8	2	3	4
100	56	06	9	1	19	10	8	2	5	4	2	8	3	0	9
200	112	13	6	1					5	4	3	8	3	2	4
300	169	00	3	2	Pence				5	5	0	8	4	0	0
400	225	07	0	2				th	5	5	1	8	4	1	5
500	281	13	9	3	d.	q.	10		5	5	2	8	4	3	0
600	338	00	6	3	1	0	2	2	5	5	3	8	5	0	6
700	394	07	4	0	2	1	0	5	5	6	0	8	5	2	1
800	450	14	1	0	3	1	2	7	5	6	1	8	5	3	7
900	507	00	10	1	4	2	1	0	5	6	2	8	6	1	2
1000	563	07	7	1	5	2	3	2	5	6	3	8	6	2	7
2000	1126	15	2	2	6	3	1	5	5	7	0	8	7	0	3
3000	1690	02	9	3	7	3	3	7	5	7	1	8	7	1	8
4000	2253	10	5	0	8	4	2	0	5	7	2	8	7	3	4
5000	2816	18	0	1	9	5	0	2	5	7	3	8	8	0	9
6000	3380	05	7	2	10	5	2	5	5	8	0	8	8	2	4
7000	3943	13	3	0	11	6	0	7	5	8	1	8	9	0	0
8000	4507	00	10	1	½	0	0	6	5	8	2	8	9	1	5
9000	5070	08	5	2	¼	0	1	2	5	8	3	8	9	3	0
10000	5633	16	0	3	¼	0	1	7	5	9	0	8	10	0	6

Sterling

Sterling reduced into Plantation Currency, and the Value of the PISTOLE in Currency.

EXCHANGE 177 ¼.

Sterling.	Currency.				Shillings.	Currency.				Gold the Ounce, Sterling.			Value of the Piſtole in Curren.		
l.	l.	s.	d.	q.		l.	s.	d.	q.	s.	d.	q.	s.	d.	q.
1	1	15	6	0	1	0	1	9	1	77	0	0	29	7	1
2	3	11	0	0	2	0	3	6	2	77	1	0	29	7	3
3	5	06	6	0	3	0	5	4	0	77	2	0	29	8	1
4	7	02	0	0	4	0	7	1	1	77	3	0	29	8	2
5	8	17	6	0	5	0	8	10	2	77	4	0	29	9	0
6	10	13	0	0	6	0	10	7	3	77	5	0	29	9	1
7	12	08	6	0	7	0	12	5	0	77	6	0	29	9	3
8	14	04	0	0	8	0	14	2	3	77	7	0	29	10	0
9	15	19	6	0	9	0	15	11	3	77	8	0	29	10	2
10	17	15	0	0	10	0	17	9	0	77	9	0	29	10	3
20	35	10	0	0	11	0	19	6	1	77	10	0	29	11	1
30	53	05	0	0	12	1	01	3	2	77	11	0	29	11	2
40	71	00	0	0	13	1	03	1	0	78	0	0	30	0	0
50	88	15	0	0	14	1	04	10	1	78	1	0	30	0	1
60	106	10	0	0	15	1	06	7	1	78	2	0	30	0	3
70	124	05	0	0	16	1	08	4	3	78	3	0	30	1	1
80	142	00	0	0	17	1	10	2	0	78	4	0	30	1	2
90	159	15	0	0	18	1	11	11	2	78	5	0	30	2	0
100	177	10	0	0	19	1	13	8	3	78	6	0	30	2	1
200	355	00	0	0						78	7	0	30	2	3
300	532	10	0	0						78	8	0	30	3	0
400	710	00	0	0					th	78	9	0	30	3	2
500	887	10	0	0	Pence	s.	d.	q.	10	78	10	0	30	3	3
600	1065	00	0	0	1	0	1	3	1	78	11	0	30	4	0
700	1242	10	0	0	2	0	3	2	2	79	0	0	30	4	2
800	1420	00	0	0	3	0	5	1	3	79	1	0	30	5	0
900	1597	10	0	0	4	0	7	0	4	79	2	0	30	5	1
1000	1775	00	0	0	5	0	8	3	5	79	3	0	30	5	3
2000	3550	00	0	0	6	0	10	2	6	79	4	0	30	6	1
3000	5325	00	0	0	7	1	00	1	7	79	5	0	30	6	2
4000	7100	00	0	0	8	1	02	0	8	79	6	0	30	7	0
5000	8875	00	0	0	9	1	03	3	9	79	7	0	30	7	1
6000	10650	00	0	0	10	1	5	3	0	79	8	0	30	7	3
7000	12425	00	0	0	11	1	7	2	9	79	9	0	30	8	0
8000	14200	00	0	0	½	0	0	1	7	79	10	0	30	8	2
9000	15975	00	0	0	⅓	0	0	3	5	79	11	0	30	8	3
10000	17750	00	0	0	¼	0	1	1	2	80	0	0	30	9	1

Plantation Currency reduced into Sterling, and the Value of the Dollar in Currency.

EXCHANGE 180.

Curr.	Sterling.				Shillings.	Sterling.			Silver the Ounce, Sterling.			Value of the Dollar in Currency.			
l.	l.	s.	d.	q.		s.	d.	q.	s.	d.	q.	s.	d.	q.	10th
1	0	11	1	1	1	0	6	3	5	0	0	7	9	2	4
2	1	02	2	3	2	1	1	1	5	0	1	7	10	0	0
3	1	13	4	0	3	1	8	0	5	0	2	7	10	1	6
4	2	04	5	1	4	2	2	3	5	0	3	7	10	3	0
5	2	15	6	3	5	2	9	1	5	1	0	7	11	0	6
6	3	06	8	0	6	3	4	0	5	1	1	7	11	2	2
7	3	17	9	1	7	3	10	3	5	1	2	7	11	3	8
8	4	08	10	2	8	4	5	1	5	1	3	8	0	1	3
9	5	00	0	0	9	5	0	0	5	2	0	8	0	2	9
10	5	11	1	1	10	5	6	3	5	2	1	8	1	0	4
20	11	02	2	3	11	6	1	1	5	2	2	8	1	2	0
30	16	13	4	0	12	6	8	0	5	2	3	8	1	3	6
40	22	04	5	1	13	7	2	3	5	3	0	8	2	1	1
50	27	15	6	3	14	7	9	1	5	3	1	8	2	2	7
60	33	06	8	0	15	8	4	0	5	3	2	8	3	0	2
70	38	17	9	1	16	8	10	3	5	3	3	8	3	1	8
80	44	08	10	3	17	9	5	1	5	4	0	8	3	3	4
90	50	00	0	0	18	10	0	0	5	4	1	8	4	0	9
100	55	11	1	1	19	10	6	3	5	4	2	8	4	2	5
200	111	02	2	3					5	4	3	8	5	0	0
300	166	13	4	0					5	5	0	8	5	1	6
400	222	04	5	1	Pence			th	5	5	1	8	5	3	2
500	277	15	6	3		d.	q.	10	5	5	2	8	6	0	7
600	333	06	8	0	1	0	2	2	5	5	3	8	6	2	3
700	388	17	9	1	2	1	0	4	5	6	0	8	6	3	8
800	444	08	10	3	3	1	2	6	5	6	1	8	7	1	4
900	500	00	0	0	4	2	0	8	5	6	2	8	7	3	0
1000	555	11	1	1	5	2	3	1	5	6	3	8	8	0	6
2000	1111	02	2	3	6	3	1	3	5	7	0	8	8	2	1
3000	1666	13	4	0	7	3	3	5	5	7	1	8	8	3	6
4000	2222	04	5	1	8	4	1	7	5	7	2	8	9	1	2
5000	2777	15	6	3	9	5	0	0	5	7	3	8	9	2	8
6000	3333	6	8	0	10	5	2	2	5	8	0	8	10	0	3
7000	3888	17	9	1	11	6	0	4	5	8	1	8	10	1	9
8000	4444	08	10	3	½	0	0	5	5	8	2	8	10	3	4
9000	5000	00	0	0	¾	0	1	1	5	8	3	8	11	1	0
10000	5555	11	1	1	1	0	1	6	5	9	0	8	11	2	6

Sterling

Sterling reduced into Plantation Currency, and the Value of the PISTOLE in Currency.

EXCHANGE 180.

Sterling.	Currency.				Shillings.	Currency.				Gold the Ounce, Sterling.			Value of the Piſtole in Curren.		
l.	l.	s.	d.	q.		l.	s.	d.	q.	s.	d.	q.	s.	d.	q.
1	1	16	0	0	1	0	1	9	2	77	0	0	30	0	1
2	3	12	0	0	2	0	3	7	1	77	1	0	30	0	3
3	5	08	0	0	3	0	5	4	3	77	2	0	30	1	1
4	7	04	0	0	4	0	7	2	2	77	3	0	30	1	2
5	9	00	0	0	5	0	9	0	0	77	4	0	30	2	0
6	10	16	0	0	6	0	10	9	2	77	5	0	30	2	1
7	12	12	0	0	7	0	12	7	1	77	6	0	30	2	3
8	14	08	0	0	8	0	14	4	3	77	7	0	30	3	0
9	16	04	0	0	9	0	16	2	2	77	8	0	30	3	2
10	18	00	0	0	10	0	18	0	0	77	9	0	30	3	3
20	36	00	0	0	11	0	19	9	2	77	10	0	30	4	1
30	54	00	0	0	12	1	1	7	1	77	11	0	30	4	3
40	72	00	0	0	13	1	3	4	3	78	0	0	30	5	0
50	90	00	0	0	14	1	5	2	2	78	1	0	30	5	2
60	108	00	0	0	15	1	7	0	0	78	2	0	30	5	3
70	126	00	0	0	16	1	8	9	2	78	3	0	30	6	0
80	144	00	0	0	17	1	10	7	1	78	4	0	30	6	2
90	162	00	0	0	18	1	12	4	3	78	5	0	30	7	0
100	180	00	0	0	19	1	14	2	2	78	6	0	30	7	2
200	360	00	0	0						78	7	0	30	7	3
300	540	00	0	0						78	8	0	30	8	1
400	720	00	0	0					th	78	9	0	30	8	2
500	900	00	0	0	Pence	s.	d.	q.	10	78	10	0	30	9	0
600	1080	00	0	0	1	0	1	3	2	78	11	0	30	9	1
700	1260	00	0	0	2	0	3	2	4	79	0	0	30	9	3
800	1440	00	0	0	3	0	5	1	6	79	1	0	30	10	0
900	1620	00	0	0	4	0	7	0	8	79	2	0	30	10	2
1000	1800	00	0	0	5	0	9	0	0	79	3	0	30	10	0
2000	3600	00	0	0	6	0	10	3	2	79	4	0	30	11	1
3000	5400	00	0	0	7	1	0	3	2	79	5	0	30	11	3
4000	7200	00	0	0	8	1	2	1	6	79	6	0	31	0	0
5000	9000	00	0	0	9	1	4	0	1	79	7	0	31	0	2
6000	10800	00	0	0	10	1	6	0	0	79	8	0	31	0	3
7000	12600	00	0	0	11	1	7	3	2	79	9	0	31	1	1
8000	14400	00	0	0		0	0	1	8	79	10	0	31	1	2
9000	16200	00	0	0		0	0	3	6	79	11	0	31	2	0
10000	18000	00	0	0		0	1	1	4	80	0	0	31	2	2

Plantation Currency reduced into Sterling, and the Value of the Dollar in Currency.

EXCHANGE 182 ¼.

Curr.	Sterling.				Shillings.	Sterling.			Silver the Ounce, Sterling.			Value of the Dollar in Currency.			
l.	l.	s.	d.	q.		s.	d.	q.	s.	d.	q.	s.	d.	q.	10th
1	0	10	11	2	1	0	6	2	5	0	0	7	10	3	6
2	1	01	11	0	2	1	1	1	5	0	1	7	11	1	2
3	1	12	10	2	3	1	7	3	5	0	2	7	11	2	8
4	2	03	10	0	4	2	2	1	5	0	3	8	0	0	3
5	2	14	9	2	5	2	9	0	5	1	0	8	0	1	9
6	3	05	9	0	6	3	3	2	5	1	1	8	0	3	5
7	3	16	8	2	7	3	10	1	5	1	2	8	1	1	1
8	4	07	8	0	8	4	4	3	5	1	3	8	1	2	7
9	4	18	7	2	9	4	11	1	5	2	0	8	2	0	3
10	5	09	7	0	10	5	5	3	5	2	1	8	2	1	8
20	10	19	2	1	11	6	0	1	5	2	2	8	2	3	4
30	16	08	9	1	12	6	7	0	5	2	3	8	3	1	0
40	21	18	4	1	13	7	1	2	5	3	0	8	3	2	6
50	27	07	11	1	14	7	8	0	5	3	1	8	4	0	2
60	32	17	6	2	15	8	2	3	5	3	2	8	4	1	7
70	38	07	1	2	16	8	9	1	5	3	3	8	4	3	3
80	43	16	8	2	17	9	3	3	5	4	0	8	5	0	9
90	49	06	3	3	18	9	10	1	5	4	1	8	5	2	5
100	54	15	10	3	19	10	5	0	5	4	2	8	6	0	1
200	109	11	9	2					5	4	3	8	6	1	7
300	164	07	8	0					5	5	0	8	6	3	2
400	219	03	6	3	Pence			th	5	5	1	8	7	0	8
500	273	19	5	2		d.	q.	10	5	5	2	8	7	2	4
600	328	15	4	0	1	0	2	2	5	5	3	8	8	0	0
700	383	11	2	3	2	1	0	4	5	6	0	8	8	1	6
800	438	07	1	2	3	1	2	6	5	6	1	8	8	3	1
900	493	03	0	1	4	2	0	7	5	6	2	8	9	0	7
1000	547	18	10	3	5	2	3	0	5	6	3	8	9	2	3
2000	1095	17	9	3	6	3	1	1	5	7	0	8	9	3	9
3000	1643	16	8	2	7	3	3	3	5	7	1	8	10	1	5
4000	2191	15	7	2	8	4	1	5	5	7	2	8	10	3	0
5000	2739	14	6	1	9	4	3	7	5	7	3	8	11	0	6
6000	3287	13	5	0	10	5	1	9	5	8	0	8	11	2	2
7000	3835	12	4	0	11	6	0	1	5	8	1	8	11	3	8
8000	4383	11	2	3		0	0	5	5	8	2	9	0	1	4
9000	4931	10	1	3		0	1	1	5	8	3	9	0	3	0
10000	5479	09	0	2		0	1	6	5	9	0	9	1	0	5

Sterling

Sterling reduced into Plantation Currency, and the Value of the PISTOLE in Currency.

EXCHANGE 182 ½.

Sterling.	Currency.				Shillings.	Currency.				Gold the Ounce, Sterlin g.			Value of the Piſtole in Curren.		
l.	l.	s.	d.	q.		l.	s.	d.	q.	s.	d.	q.	s.	d.	q.
1	1	16	6	0	1	0	1	10	0	77	0	0	30	5	1
2	3	13	0	0	2	0	3	7	3	77	1	0	30	5	3
3	5	09	6	0	3	0	5	5	3	77	2	0	30	6	1
4	7	06	0	0	4	0	7	3	2	77	3	0	30	6	2
5	9	02	6	0	5	0	9	1	2	77	4	0	30	7	0
6	10	19	0	0	6	0	10	11	2	77	5	0	30	7	1
7	12	15	6	0	7	0	12	9	1	77	6	0	30	7	3
8	14	12	0	0	8	0	14	7	1	77	7	0	30	8	1
9	16	08	6	0	9	0	16	5	0	77	8	0	30	8	2
10	18	05	0	0	10	0	18	3	0	77	9	0	30	9	0
20	36	10	0	0	11	1	0	1	0	77	10	0	30	9	1
30	54	15	0	0	12	1	1	10	3	77	11	0	30	9	3
40	73	00	0	0	13	1	3	8	3	78	00	0	30	10	0
50	91	05	0	0	14	1	5	6	2	78	1	0	30	10	2
60	109	10	0	0	15	1	7	4	2	78	2	0	30	11	0
70	127	15	0	0	16	1	9	2	2	78	3	0	30	11	1
80	146	00	0	0	17	1	11	0	1	78	4	0	30	11	3
90	164	05	0	0	18	1	12	10	1	78	5	0	31	0	0
100	182	10	0	0	19	1	14	8	0	78	6	0	31	0	2
200	365	00	0	0						78	7	0	31	1	0
300	547	10	0	0						78	8	0	31	1	1
400	730	00	0	0	Pence				th	78	9	0	31	1	3
500	912	10	0	0		s.	d.	q.	10	78	10	0	31	2	0
600	1095	00	0	0	1	0	1	3	3	78	11	0	31	2	2
700	1277	10	0	0	2	0	3	2	6	79	0	0	31	2	3
800	1460	00	0	0	3	0	5	1	9	79	1	0	31	3	1
900	1642	10	0	0	4	0	7	1	2	79	2	0	31	3	3
1000	1825	00	0	0	5	0	9	0	5	79	3	0	31	4	0
2000	3650	00	0	0	6	0	10	3	8	79	4	0	31	4	2
3000	5475	00	0	0	7	1	0	3	1	79	5	0	31	4	3
4000	7300	00	0	0	8	1	2	2	4	79	6	0	31	5	1
5000	9125	00	0	0	9	1	4	1	7	79	7	0	31	5	3
6000	10950	00	0	0	10	1	6	1	0	79	8	0	31	6	0
7000	12775	00	0	0	11	1	8	0	3	79	9	0	31	6	2
8000	14600	00	0	0	¼	0	0	1	8	79	10	0	31	6	3
9000	16425	00	0	0	½	0	0	3	6	79	11	0	31	7	1
10000	18250	00	0	0	¾	0	1	1	4	80	0	0	31	7	2

Plantation

Plantation Currency reduced into Sterling, and the Value of the Dollar in Currency.

EXCHANGE 185.

Curr.	Sterling.				Shillings.	Sterling.			Silver the Ounce, Sterling.			Value of the Dollar in Currency.			
l.	l.	s.	d.	q.		s.	d.	q.	s.	d.	q.	s.	d.	q.	10th
1	0	10	9	3	1	0	6	2	5	0	0	8	0	0	8
2	1	1	7	2	2	1	1	0	5	0	1	8	0	3	4
3	1	12	5	1	3	1	7	2	5	0	2	8	1	1	0
4	2	3	3	0	4	2	2	0	5	0	3	8	1	2	6
5	2	14	0	3	5	2	8	2	5	1	0	8	1	3	2
6	3	4	10	2	6	3	3	0	5	1	1	8	2	0	8
7	3	15	8	0	7	3	9	2	5	1	2	8	2	2	4
8	4	6	5	3	8	4	4	0	5	1	3	8	3	0	0
9	4	17	3	2	9	4	10	2	5	2	0	8	3	1	6
10	5	8	1	1	10	5	5	0	5	2	1	8	3	3	2
20	10	16	2	2	11	5	11	1	5	2	2	8	4	0	8
30	16	4	4	0	12	6	5	3	5	2	3	8	4	2	4
40	21	12	5	1	13	7	0	1	5	3	0	8	5	0	1
50	27	0	6	2	14	7	6	3	5	3	1	8	5	1	6
60	32	8	7	3	15	8	1	1	5	3	2	8	5	3	2
70	37	16	9	0	16	8	7	3	5	3	3	8	6	0	9
80	43	4	10	2	17	9	2	1	5	4	0	8	6	2	5
90	48	12	11	3	18	9	9	0	5	4	1	8	7	1	1
100	54	1	1	0	19	10	3	2	5	4	2	8	7	1	7
200	108	2	2	0					5	4	3	8	7	3	3
300	162	3	3	0					5	5	0	8	8	0	9
400	216	4	4	0	Pence			th	5	5	1	8	8	2	5
500	270	5	5	0		d.	q.	10	5	5	2	8	9	0	1
600	324	6	5	3	1	0	2	2	5	5	3	8	9	1	7
700	378	7	6	3	2	1	0	3	5	6	0	8	9	3	3
800	432	8	7	3	3	1	2	5	5	6	1	8	10	0	9
900	486	9	8	3	4	2	0	7	5	6	2	8	10	2	5
1000	540	10	9	3	5	2	2	8	5	6	3	8	11	0	1
2000	1081	1	7	2	6	3	1	0	5	7	0	8	11	1	7
3000	1621	12	5	1	7	3	3	2	5	7	1	8	11	3	3
4000	2162	3	3	0	8	4	1	3	5	7	2	9	0	0	9
5000	2702	14	0	3	9	4	3	5	7	7	3	9	0	2	5
6000	3243	4	10	2	10	5	1	7	7	8	0	9	1	0	1
7000	3783	15	8	0	11	5	3	8	7	8	1	9	1	1	7
8000	4324	6	5	3	[illegible]	0	0	5	7	8	2	9	1	3	3
9000	4864	17	3	2	[illegible]	0	1	0	7	8	3	9	2	0	9
10000	5405	8	1	1	[illegible]	0	1	6	7	9	0	9	2	2	5

Sterling

Sterling reduced into Plantation Currency, and the Value of the PISTOLE in Currency.

EXCHANGE 185.

Sterling.	Currency.				Shillings.	Currency.				Gold the Ounce, Sterling.			Value of the Piſtole in Curren.		
l.	l.	s.	d.	q.		l.	s.	d.	q.	s.	d.	q.	s.	d.	q.
1	1	17	0	0	1	0	1	10	1	77	0	0	30	10	1
2	3	14	0	0	2	0	3	8	2	77	1	0	30	10	3
3	5	11	0	0	3	0	5	6	2	77	2	0	30	11	1
4	7	08	0	0	4	0	7	4	3	77	3	0	30	11	2
5	9	5	0	0	5	0	9	3	0	77	4	0	31	0	0
6	11	2	0	0	6	0	11	1	1	77	5	0	31	0	2
7	12	19	0	0	7	0	12	11	2	77	6	0	31	0	3
8	14	16	0	0	8	0	14	9	2	77	7	0	31	1	1
9	16	13	0	0	9	0	16	7	3	77	8	0	31	1	2
10	18	10	0	0	10	0	18	6	0	77	9	0	31	2	0
20	37	00	0	0	11	1	0	4	1	77	10	0	31	2	2
30	55	10	0	0	12	1	2	2	2	77	11	0	31	2	3
40	74	00	0	0	13	1	4	0	2	78	0	0	31	3	1
50	92	10	0	0	14	1	5	10	3	78	1	0	31	3	2
60	111	00	0	0	15	1	7	9	0	78	2	0	31	4	0
70	129	10	0	0	16	1	9	7	1	78	3	0	31	4	2
80	148	00	0	0	17	1	11	5	2	78	4	0	31	4	3
90	166	10	0	0	18	1	13	3	2	78	5	0	31	5	1
100	185	00	0	0	19	1	15	1	3	78	6	0	31	5	2
200	370	00	0	0						78	7	0	31	6	0
300	555	00	0	0						78	8	0	31	6	2
400	740	00	0	0	Pence				th	78	9	0	31	6	3
500	925	00	0	0		s.	d.	q.	10	78	10	0	31	7	1
600	1110	00	0	0	1	0	1	3	4	78	11	0	31	7	2
700	1295	00	0	0	2	0	3	2	8	79	0	0	31	8	0
800	1480	00	0	0	3	0	5	2	2	79	1	0	31	8	2
900	1665	00	0	0	4	0	7	1	6	79	2	0	31	8	3
1000	1850	00	0	0	5	0	9	1	0	79	3	0	31	9	1
2000	3700	00	0	0	6	0	11	0	4	79	4	0	31	9	2
3000	5550	00	0	0	7	1	0	3	8	79	5	0	31	10	0
4000	7400	00	0	0	8	1	2	3	2	79	6	0	31	10	2
5000	9250	00	0	0	9	1	4	2	6	79	7	0	31	10	3
6000	11100	00	0	0	10	1	6	2	0	79	8	0	31	11	1
7000	12950	00	0	0	11	1	8	1	4	79	9	0	31	11	2
8000	14800	00	0	0	½	0	0	1	8	79	10	0	32	0	0
9000	16650	00	0	0	¼	0	0	3	7	79	11	0	32	0	2
10000	18500	00	0	0	¼	0	1	1	6	80	0	0	32	0	3

Plantation

Plantation Currency reduced into Sterling, and the Value of the Dollar in Currency.

EXCHANGE 187½.

Curr.	Sterling.				Shillings.	Sterling.			Silver the Ounce, Sterling.			Value of the Dollar in Currency.			
l.	l.	s.	d.	q.		s.	d.	q.	s.	d.	q.	s.	d.	q.	10th
1	0	10	8	0	1	0	6	2	5	0	0	8	1	2	0
2	1	01	4	0	2	1	0	3	5	0	1	8	1	3	6
3	1	12	0	0	3	1	7	1	5	0	2	8	2	1	3
4	2	02	8	0	4	2	1	2	5	0	3	8	2	2	9
5	2	13	4	0	5	2	8	0	5	1	0	8	3	0	5
6	3	04	0	0	6	3	2	2	5	1	1	8	3	2	1
7	3	14	8	0	7	3	8	3	5	1	2	8	3	3	7
8	4	05	4	0	8	4	3	1	5	1	3	8	4	1	3
9	4	16	0	0	9	4	9	2	5	2	0	8	4	2	9
10	5	06	8	0	10	5	4	0	5	2	1	8	5	0	6
20	10	13	4	0	11	5	10	2	5	2	2	8	5	2	2
30	16	00	0	0	12	6	4	3	5	2	3	8	6	3	8
40	21	06	8	0	13	6	11	1	5	3	0	8	6	1	4
50	26	13	4	0	14	7	5	2	5	3	1	8	6	3	0
60	32	00	0	0	15	8	0	0	5	3	2	8	7	0	7
70	37	06	8	0	16	8	6	2	5	3	3	8	7	2	3
80	42	13	4	0	17	9	0	3	5	4	0	8	7	3	9
90	48	00	0	0	18	9	7	1	5	4	1	8	8	1	6
100	53	06	8	0	19	10	1	2	5	4	2	8	8	3	2
200	106	13	4	0					5	4	3	8	8	0	8
300	160	00	0	0					5	5	0	8	9	2	5
400	213	06	8	0	Pence			th	5	5	1	8	10	0	1
500	266	13	4	0	d.	q.		10	5	5	2	8	10	1	7
600	320	00	0	0	1	0	2	1	5	5	3	8	10	3	4
700	373	06	8	0	2	1	0	3	5	6	0	8	11	1	0
800	426	13	4	0	3	1	2	4	5	6	1	8	11	2	6
900	480	00	0	0	4	2	0	5	5	6	2	9	0	0	2
1000	533	06	8	0	5	2	2	7	5	6	3	9	0	1	8
2000	1066	13	4	0	6	3	0	8	5	7	0	9	0	3	4
3000	1600	00	0	0	7	3	2	9	5	7	1	9	1	1	1
4000	2133	06	8	0	8	4	1	1	5	7	2	9	1	2	7
5000	2666	13	4	0	9	4	3	2	5	7	3	9	2	0	3
6000	3200	00	0	0	10	5	1	3	5	8	0	9	2	2	0
7000	3733	06	8	0	11	5	3	4	5	8	1	9	2	3	6
8000	4266	13	4	0		0	0	5	5	8	2	9	3	1	2
9000	4800	00	0	0		0	1	1	5	8	3	9	3	2	8
10000	5333	06	8	0		0	1	6	5	9	0	9	4	0	5

Sterling

Sterling reduced into Plantation Currency, and the Value of the PISTOLE in Currency.

EXCHANGE 187 ½.

Sterling.	Currency.				Shillings.	Currency.				Gold the Ounce, Sterling.			Value of the Piſtole in Curren.		
l.	l.	s.	d.	q.		l.	s.	d.	q.	s.	d.	q.	s.	d.	q.
1	1	17	6	0	1	0	1	10	2	77	0	0	31	3	2
2	3	5	0	0	2	0	3	9	0	77	1	0	31	3	3
3	5	12	6	0	3	0	5	7	2	77	2	0	31	4	1
4	7	10	0	0	4	0	7	6	0	77	3	0	31	4	2
5	9	07	6	0	5	0	9	4	2	77	4	0	31	5	0
6	11	05	0	0	6	0	11	3	0	77	5	0	31	5	2
7	13	02	6	0	7	0	13	1	2	77	6	0	31	5	3
8	15	00	0	0	8	0	15	0	0	77	7	0	31	6	1
9	16	17	6	0	9	0	16	10	2	77	8	0	31	6	3
10	18	15	0	0	10	0	18	9	0	77	9	0	31	7	0
20	37	10	0	0	11	1	00	7	2	77	10	0	31	7	2
30	56	05	0	0	12	1	02	6	0	77	11	0	31	7	3
40	75	00	0	0	13	1	04	4	2	78	0	0	31	8	1
50	93	15	0	0	14	1	06	3	0	78	1	0	31	8	3
60	112	10	0	0	15	1	08	1	2	78	2	0	31	9	0
70	131	05	0	0	16	1	10	0	0	78	3	0	31	9	2
80	150	00	0	0	17	1	11	10	2	78	4	0	31	10	0
90	168	15	0	0	18	1	13	9	0	78	5	0	31	10	1
100	187	10	0	0	19	1	15	7	2	78	6	0	31	10	3
200	375	00	0	0						78	7	0	31	11	0
300	562	10	0	0						78	8	0	31	11	2
400	750	00	0	0	Pence				th	78	9	0	32	0	0
500	937	10	0	0		s.	d.	q.	10	78	10	0	32	0	1
600	1125	00	0	0	1	0	1	3	5	78	11	0	32	0	3
700	1312	10	0	0	2	0	3	3	0	79	0	0	32	1	1
800	1500	00	0	0	3	0	5	2	5	79	1	0	32	1	2
900	1687	10	0	0	4	0	7	2	0	79	2	0	32	2	0
1000	1875	00	0	0	5	0	9	1	5	79	3	0	32	2	1
2000	3750	00	0	0	6	0	11	1	0	79	4	0	32	2	3
3000	5625	00	0	0	7	1	01	0	5	79	5	0	32	3	1
4000	7500	00	0	0	8	1	03	0	0	79	6	0	32	3	2
5000	9375	00	0	0	9	1	04	3	5	79	7	0	32	4	0
6000	11250	00	0	0	10	1	06	3	0	79	8	0	32	4	2
7000	13125	00	0	0	11	1	8	2	5	79	9	0	32	4	3
8000	15000	00	0	0	¼	0	0	1	9	79	10	0	32	5	1
9000	16875	00	0	0	½	0	0	3	7	79	11	0	32	5	2
10000	18750	00	0	0	¾	0	1	1	6	80	0	0	32	6	0

Plantation Currency reduced into Sterling, and the Value of the Dollar in Currency.

EXCHANGE 190.

Curr.	Sterling.				Shillings.	Sterling.			Silver the Ounce, Sterling.			Value of the Dollar in Currency.			
l.	l.	s.	d.	q.		s.	d.	q.	s.	d.	q.	s.	d.	q.	10th
1	0	10	6	1	1	0	6	1	5	0	0	8	2	3	2
2	1	01	0	3	2	1	0	3	5	0	1	8	3	0	8
3	1	11	7	0	3	1	7	0	5	0	2	8	3	2	5
4	2	02	1	1	4	2	1	1	5	0	3	8	4	0	2
5	2	12	7	2	5	2	7	2	5	1	0	8	4	1	8
6	3	03	2	0	6	3	2	0	5	1	1	8	4	3	4
7	3	13	8	1	7	3	8	1	5	1	2	8	5	1	0
8	4	04	2	2	8	4	2	2	5	1	3	8	5	2	6
9	4	14	8	3	9	4	8	3	5	2	0	8	6	0	3
10	5	05	3	1	10	5	3	1	5	2	1	8	6	2	0
20	10	10	6	1	11	5	9	2	5	2	2	8	6	3	6
30	15	15	9	2	12	6	3	3	5	2	3	8	7	1	3
40	21	01	0	3	13	6	10	0	5	3	0	8	7	2	9
50	26	06	3	3	14	7	4	2	5	3	1	8	8	0	5
60	31	11	7	0	15	7	10	3	5	3	2	8	8	2	2
70	46	16	10	0	16	8	5	0	5	3	3	8	8	3	8
80	42	02	1	1	17	8	11	2	5	4	0	8	9	1	5
90	47	07	4	2	18	9	5	3	5	4	1	8	9	3	1
100	52	12	7	2	19	10	0	0	5	4	2	8	10	0	8
200	105	05	3	1					5	4	3	8	10	2	4
300	157	17	10	3					5	5	0	8	11	0	1
400	210	10	6	1	Pence			th	5	5	1	8	11	1	7
500	263	03	2	0		d.	q.	10	5	5	2	8	11	3	3
600	315	15	9	2	1	0	2	1	5	5	3	9	0	1	0
700	368	08	5	0	2	1	0	2	5	6	0	9	0	2	6
800	421	01	0	3	3	1	2	3	5	6	1	9	1	0	3
900	473	13	8	1	4	2	0	4	5	6	2	9	1	1	9
1000	526	06	3	3	5	2	2	5	5	6	3	9	1	3	6
2000	1052	12	7	3	6	3	0	6	5	7	0	9	2	1	3
3000	1578	18	11	2	7	3	2	7	5	7	1	9	2	2	9
4000	2105	05	3	1	8	4	0	8	5	7	2	9	3	0	6
5000	2631	11	7	0	9	4	2	9	5	7	3	9	3	2	2
6000	3157	17	10	3	10	5	1	0	5	8	0	9	3	3	9
7000	3684	04	2	2	11	5	3	1	5	8	1	9	4	1	5
8000	4210	10	6	1	¼	0	0	5	5	8	2	9	4	3	1
9000	4736	16	10	0	½	0	1	1	5	8	3	9	5	0	8
10000	5263	3	2	0	¾	0	1	6	5	9	0	9	5	2	5

Sterling

Sterling reduced into Plantation Currency, and the Value of the PISTOLE in Currency.

EXCHANGE 190.

Sterling.	Currency.				Shillings.	Currency.				Gold the Ounce, Sterling.			Value of the Piſtole in Curren.		
l.	l.	s.	d.	q.		l.	s.	d.	q.	s.	d.	q.	s.	d.	q.
1	1	18	0	0	1	0	1	10	3	77	0	0	31	8	2
2	3	16	0	0	2	0	3	9	2	77	1	0	31	8	3
3	5	14	0	0	3	0	5	8	1	77	2	0	31	9	1
4	7	12	0	0	4	0	7	0	1	77	3	0	31	9	2
5	9	10	0	0	5	0	9	6	0	77	4	0	31	10	0
6	11	08	0	0	6	0	11	4	3	77	5	0	31	10	2
7	13	06	0	0	7	0	13	3	2	77	6	0	31	10	3
8	15	04	0	0	8	0	15	2	2	77	7	0	31	11	1
9	17	02	0	0	9	0	17	1	1	77	8	0	31	11	3
10	19	00	0	0	10	0	19	0	0	77	9	0	32	0	0
20	38	00	0	0	11	1	0	10	3	77	10	0	32	0	2
30	57	00	0	0	12	1	2	9	2	77	11	0	32	1	0
40	76	00	0	0	13	1	4	8	2	78	0	0	32	1	1
50	95	00	0	0	14	1	6	7	1	78	1	0	32	1	3
60	114	00	0	0	15	1	8	6	0	78	2	0	32	2	1
70	133	00	0	0	16	1	10	4	3	78	3	0	32	2	2
80	152	00	0	0	17	1	12	3	2	78	4	0	32	3	0
90	171	00	0	0	18	1	14	2	2	78	5	0	32	3	2
100	190	00	0	0	19	1	16	1	1	78	6	0	32	3	3
200	380	00	0	0						78	7	0	32	4	1
300	570	00	0	0						78	8	0	32	4	2
400	760	00	0	0					th	78	9	0	32	5	0
500	950	00	0	0	Pence	s.	d.	q.	10	78	10	0	32	5	2
600	1140	00	0	0	1	0	1	3	6	78	11	0	32	5	3
700	1330	00	0	0	2	0	3	3	2	79	0	0	32	6	1
800	1520	00	0	0	3	0	5	2	8	79	1	0	32	6	3
900	1710	00	0	0	4	0	7	2	4	79	2	0	32	7	0
1000	1900	00	0	0	5	0	9	2	0	79	3	0	32	7	2
2000	3800	00	0	0	6	0	11	1	6	79	4	0	32	8	0
3000	5700	00	0	0	7	1	1	1	2	79	5	0	32	8	1
4000	7600	00	0	0	8	1	3	0	8	79	6	0	32	8	3
5000	9500	00	0	0	9	1	5	0	4	79	7	0	32	9	1
6000	11400	00	0	0	10	1	7	0	0	79	8	0	32	9	2
7000	13300	00	0	0	11	1	8	3	6	79	9	0	32	10	0
8000	15200	00	0	0	[illegible]	0	0	1	9	79	10	0	32	10	2
9000	17100	00	0	0	[illegible]	0	0	3	8	79	11	0	32	10	3
10000	19000	00	0	0	[illegible]	0	1	1	7	80	0	0	32	11	1

Plantation Currency reduced into Sterling, and the Value of the Dollar in Currency.

EXCHANGE 192 ½.

Curr.	Sterling.				Shillings.	Sterling.			Silver the Ounce, Sterling.			Value of the Dollar in Currency.			
l.	l.	s.	d.	q.		s.	d.	q.	s.	d.	q.	s.	d.	q.	10th
1	0	10	4	3	1	0	6	1	5	0	0	8	4	0	4
2	1	00	9	1	2	1	0	2	5	0	1	8	4	2	1
3	1	11	2	0	3	1	6	3	5	0	2	8	4	3	7
4	2	01	6	3	4	2	1	0	5	0	3	8	5	1	4
5	2	11	11	2	5	2	7	1	5	1	0	8	5	3	1
6	3	02	4	0	6	3	1	2	5	1	1	8	6	0	7
7	3	12	8	3	7	3	7	3	5	1	2	8	6	2	4
8	4	03	1	2	8	4	1	3	5	1	3	8	7	0	1
9	4	13	6	0	9	4	8	0	5	2	0	8	7	1	7
10	5	03	10	3	10	5	2	1	5	2	1	8	7	3	4
20	10	07	9	2	11	5	8	2	5	2	2	8	8	1	1
30	15	11	8	1	12	6	2	3	5	2	3	8	8	2	7
40	20	15	7	0	13	6	9	0	5	3	0	8	9	0	4
50	25	19	5	3	14	7	3	1	5	3	1	8	9	2	1
60	31	03	4	2	15	7	9	2	5	3	2	8	9	3	7
70	36	07	3	1	16	8	3	3	5	3	3	8	10	1	4
80	41	11	2	0	17	8	10	0	5	4	0	8	10	3	1
90	46	15	0	3	18	9	4	1	5	4	1	8	11	0	7
100	51	18	11	2	19	9	10	2	5	4	2	8	11	2	4
200	103	17	11	0					5	4	3	9	0	0	1
300	155	16	10	2					5	5	0	9	0	1	8
400	207	15	10	1	Pence			th	5	5	1	9	0	3	4
500	259	14	9	3	d.	q.	10		5	5	2	9	1	1	1
600	311	13	9	1	1	0	2	1	5	5	3	9	1	2	8
700	363	12	8	3	2	1	0	2	5	6	0	9	2	0	4
800	415	11	8	1	3	1	2	2	5	6	1	9	2	2	1
900	467	10	7	3	4	2	0	3	5	6	2	9	2	3	7
1000	519	09	7	1	5	2	2	4	5	6	3	9	3	1	4
2000	1038	19	2	3	6	3	0	5	5	7	0	9	3	3	1
3000	1558	08	10	0	7	3	2	5	5	7	1	9	4	0	8
4000	2077	18	5	1	8	4	0	6	5	7	2	9	4	2	4
5000	2597	08	0	2	9	4	2	7	5	7	3	9	5	0	1
6000	3116	17	8	0	10	5	0	7	5	8	0	9	5	1	8
7000	3636	07	3	1	11	5	2	8	5	8	1	9	5	3	5
8000	4155	16	10	2		0	0	5	5	8	2	9	6	1	1
9000	4675	06	6	0		0	1	0	5	8	3	9	6	2	8
10000	5194	16	1	1		0	1	5	5	9	0	9	7	0	5

Sterling

Sterling reduced into Plantation Currency, and the Value of the PISTOLE in Currency.

EXCHANGE 192 ½.

Sterling.	Currency.				Shillings.	Currency.				Gold the Ounce, Sterling.			Value of the Piſtole in Curren.		
l.	l.	s.	d.	q.		l.	s.	d.	q.	s.	d.	q.	s.	d.	q.
1	1	18	6	0	1	0	01	11	0	77	0	0	32	1	2
2	3	17	0	0	2	0	03	10	1	77	1	0	32	1	3
3	5	15	6	0	3	0	05	9	1	77	2	0	32	2	1
4	7	14	0	0	4	0	07	8	2	77	3	0	32	2	3
5	9	12	6	0	5	0	09	7	2	77	4	0	32	3	0
6	11	11	0	0	6	0	11	6	2	77	5	0	32	3	2
7	13	09	6	0	7	0	13	5	3	77	6	0	32	4	0
8	15	08	0	0	8	0	15	4	3	77	7	0	32	4	1
9	17	06	6	0	9	0	17	4	0	77	8	0	32	4	3
10	19	05	0	0	10	0	19	3	0	77	9	0	32	5	1
20	38	10	0	0	11	1	01	2	0	77	10	0	32	5	2
30	57	15	0	0	12	1	03	1	1	77	11	0	32	6	0
40	77	00	0	0	13	1	05	0	1	78	0	0	32	6	2
50	96	05	0	0	14	1	06	11	2	78	1	0	32	6	3
60	115	10	0	0	15	1	08	10	2	78	2	0	32	7	1
70	134	15	0	0	16	1	10	9	2	78	3	0	32	7	3
80	154	00	0	0	17	1	12	8	3	78	4	0	32	8	0
90	173	05	0	0	18	1	14	7	3	78	5	0	32	8	2
100	192	10	0	0	19	1	16	7	0	78	6	0	32	9	0
200	385	00	0	0						78	7	0	32	9	1
300	577	10	0	0	Pence					78	8	0	32	9	3
400	770	00	0	0					th	78	9	0	32	10	1
500	962	10	0	0		s.	d.	q.	10	78	10	0	32	10	2
600	1155	00	0	0	1	0	1	3	7	78	11	0	32	11	0
700	1347	10	0	0	2	0	3	3	4	79	0	0	32	11	2
800	1540	00	0	0	3	0	5	3	1	79	1	0	32	11	3
900	1732	10	0	0	4	0	7	2	8	79	2	0	33	0	1
1000	1925	00	0	0	5	0	9	2	5	79	3	0	33	0	3
2000	3850	00	0	0	6	0	11	2	2	79	4	0	33	1	0
3000	5775	00	0	0	7	1	01	1	9	79	5	0	33	1	2
4000	7700	00	0	0	8	1	03	1	6	79	6	0	33	2	0
5000	9625	00	0	0	9	1	5	1	3	79	7	0	33	2	1
6000	11550	00	0	0	10	1	7	1	0	79	8	0	33	2	3
7000	13475	00	0	0	11	1	9	0	7	79	9	0	33	3	1
8000	15400	00	0	0	¼	0	0	1	9	79	10	0	33	3	2
9000	17325	00	0	0	½	0	0	3	8	79	11	0	33	4	0
10000	19250	00	0	0	¾	0	1	1	8	80	0	0	33	4	2

Plantation

Plantation Currency reduced into Sterling, and the Value of the Dollar in Currency.

EXCHANGE 195.

Curr.	Sterling.				Shillings.	Sterling.			Silver the Ounce, Sterling.			Value of the Dollar in Currency.			
l.	l.	s.	d.	q.		s.	d.	q.	s.	d.	q.	s.	d.	q.	10th
1	0	10	3	0	1	0	6	1	5	0	0	8	5	1	6
2	1	00	6	1	2	1	0	1	5	0	1	8	5	3	3
3	1	10	9	1	3	1	6	2	5	0	2	8	6	1	0
4	2	01	0	1	4	2	0	2	5	0	3	8	6	2	7
5	2	11	3	1	5	2	6	3	5	1	0	8	7	0	4
6	3	01	6	2	6	3	1	0	5	1	1	8	7	2	1
7	3	11	9	2	7	3	7	0	5	1	2	8	7	3	7
8	4	02	0	2	8	4	1	1	5	1	3	8	8	1	4
9	4	12	3	3	9	4	7	2	5	2	0	8	8	3	1
10	5	02	6	3	10	5	1	2	5	2	1	8	9	0	8
20	10	05	1	2	11	5	7	3	5	2	2	8	9	2	5
30	15	07	8	1	12	6	1	3	5	2	3	8	10	0	2
40	20	10	3	0	13	6	8	0	5	3	0	8	10	1	9
50	25	12	9	3	14	7	2	1	5	3	1	8	10	3	6
60	30	15	4	2	15	7	8	1	5	3	2	8	11	1	3
70	35	17	11	2	16	8	2	2	5	3	3	8	11	3	0
80	41	00	6	1	17	8	8	2	5	4	0	9	0	0	6
90	46	03	1	0	18	9	2	3	5	4	1	9	0	2	3
100	51	05	7	3	19	9	9	0	5	4	2	9	1	0	0
200	102	11	3	2					5	4	3	9	1	1	7
300	153	16	11	0	Pence				5	5	0	9	1	3	4
400	205	02	6	3				th	5	5	1	9	2	1	1
500	256	08	2	2	d.	q.	10		5	5	2	9	2	2	8
600	307	13	10	1	1	0	2	1	5	5	3	9	3	0	5
700	358	19	5	3	2	1	0	1	5	6	0	9	3	2	2
800	410	05	1	2	3	1	2	2	5	6	1	9	4	3	9
900	461	10	9	1	4	2	0	3	5	6	2	9	4	1	5
1000	512	16	5	0	5	2	2	4	5	6	3	9	4	3	2
2000	1025	12	9	3	6	3	0	4	5	7	0	9	5	0	9
3000	1538	09	2	3	7	3	2	5	5	7	1	9	5	2	6
4000	2051	05	7	3	8	4	0	5	5	7	2	9	6	0	3
5000	2564	02	0	3	9	4	2	6	5	7	3	9	6	2	0
6000	3076	18	5	2	10	5	0	7	5	8	0	9	6	3	7
7000	3589	14	10	1	11	5	2	5	5	8	1	9	7	1	4
8000	4102	11	3	1	¼	0	0	5	5	8	2	9	7	3	1
9000	4615	07	8	0	½	0	1	1	5	8	3	9	8	0	8
10000	5128	04	1	0	¾	0	1	7	5	9	0	9	8	2	5

Sterling

Sterling reduced into Plantation Currency, and the Value of the PISTOLE in Currency.

EXCHANGE 195.

Sterling.	Currency.				Shillings.	Currency.				Gold the Ounce, Sterling.			Value of the Piſtole in Curren.		
l.	l.	s.	d.	q.		l.	s.	d.	q.	s.	d.	q.	s.	d.	q.
1	1	19	0	0	1	0	1	11	2	77	0	0	32	6	2
2	3	18	0	0	2	0	3	10	3	77	1	0	32	6	3
3	5	17	0	0	3	0	5	10	1	77	2	0	32	7	1
4	7	16	0	0	4	0	7	9	2	77	3	0	32	7	3
5	9	15	0	0	5	0	9	9	0	77	4	0	32	8	0
6	11	14	0	0	6	0	11	8	2	77	5	0	32	8	2
7	13	13	0	0	7	0	13	7	3	77	6	0	32	9	0
8	15	12	0	0	8	0	15	7	1	77	7	0	32	9	1
9	17	11	0	0	9	0	17	6	2	77	8	0	32	9	3
10	19	10	0	0	10	0	19	6	0	77	9	0	32	10	1
20	39	00	0	0	11	1	1	5	2	77	10	0	32	10	2
30	58	10	0	0	12	1	3	4	3	77	11	0	32	11	0
40	78	00	0	0	13	1	5	4	1	78	0	0	32	11	2
50	97	10	0	0	14	1	7	3	2	78	1	0	33	0	0
60	117	00	0	0	15	1	9	3	0	78	2	0	33	0	1
70	136	10	0	0	16	1	11	2	2	78	3	0	33	0	3
80	156	00	0	0	17	1	13	1	3	78	4	0	33	1	1
90	175	10	0	0	18	1	15	1	1	78	5	0	33	1	2
100	195	00	0	0	19	1	17	0	2	78	6	0	33	2	0
200	390	00	0	0						78	7	0	33	2	2
300	585	00	0	0						78	8	0	33	2	3
400	780	00	0	0	Pence				th	78	9	0	33	3	1
500	975	00	0	0		s.	d.	q.	10	78	10	0	33	3	3
600	1170	00	0	0	1	0	1	3	8	78	11	0	33	4	0
700	1365	00	0	0	2	0	3	3	6	79	0	0	33	4	2
800	1560	00	0	0	3	0	5	3	4	79	1	0	33	5	0
900	1755	00	0	0	4	0	7	3	2	79	2	0	33	5	2
1000	1950	00	0	0	5	0	9	3	0	79	3	0	33	5	3
2000	3900	00	0	0	6	0	11	2	8	79	4	0	33	6	1
3000	5850	00	0	0	7	1	1	2	6	79	5	0	33	6	3
4000	7800	00	0	0	8	1	3	2	4	79	6	0	33	7	0
5000	9750	00	0	0	9	1	5	2	2	79	7	0	33	7	2
6000	11700	00	0	0	10	1	7	2	0	79	8	0	33	8	0
7000	13650	00	0	0	11	1	9	1	8	79	9	0	33	8	1
8000	15600	00	0	0	¼	0	0	1	9	79	10	0	33	8	3
9000	17550	00	0	0	½	0	0	3	9	79	11	0	33	9	1
10000	19500	00	0	0	¾	0	1	1	8	80	0	0	33	9	2

Plantation

Plantation Currency reduced into Sterling, and the Value of the Dollar in Currency.

EXCHANGE 197 ½.

Curr.	Sterling.				Shillings.	Sterling.			Silver the Ounce, Sterling.			Value of the Dollar in Currency.			
l.	l.	s.	d.	q.		s.	d.	q	s.	d.	q.	s.	d.	q.	10th
1	0	10	1	2	1	0	6	0	5	0	0	8	6	2	8
2	1	00	3	0	2	1	0	1	5	0	1	8	7	0	5
3	1	10	4	2	3	1	6	1	5	0	2	8	7	2	2
4	2	00	6	0	4	2	0	1	5	0	3	8	7	3	9
5	2	10	7	2	5	2	6	2	5	1	0	8	8	1	6
6	3	00	9	0	6	3	0	2	5	1	1	8	8	3	4
7	3	10	10	2	7	3	6	2	5	1	2	8	9	1	1
8	4	01	0	1	8	4	0	2	5	1	3	8	9	2	8
9	4	11	1	3	9	4	6	3	5	2	0	8	10	0	5
10	5	01	3	1	10	5	0	3	5	2	1	8	10	2	2
20	10	02	6	2	11	5	6	3	5	2	2	8	10	3	9
30	15	03	9	2	12	6	1	0	5	2	3	8	11	1	6
40	20	05	0	3	13	6	7	0	5	3	0	8	11	3	3
50	25	06	4	0	14	7	1	0	5	3	1	9	0	1	1
60	30	07	7	1	15	7	7	1	5	3	2	9	0	2	8
70	35	08	10	2	16	8	1	1	5	3	3	9	1	0	5
80	40	10	1	2	17	8	7	1	5	4	0	9	1	2	2
90	45	11	4	3	18	9	1	2	5	4	1	9	1	3	9
100	50	12	8	0	19	9	7	2	5	4	2	9	2	1	6
200	101	05	3	3					5	4	3	9	2	3	3
300	151	17	11	3					5	5	0	9	3	1	0
400	202	10	7	2	Pence			th	5	5	1	9	3	2	7
500	253	03	3	2		d.	q.	10	5	5	2	9	4	0	5
600	303	15	11	2	1	0	2	0	5	5	3	9	4	2	2
700	354	08	7	1	2	1	0	0	5	6	0	9	4	3	9
800	405	01	3	1	3	1	2	1	5	6	1	9	5	1	6
900	455	13	11	0	4	2	0	1	5	6	2	9	5	3	3
1000	506	06	7	0	5	2	2	1	5	6	3	9	6	1	0
2000	1012	13	2	0	6	3	0	1	5	7	0	9	6	2	7
3000	1518	19	9	0	7	3	2	1	5	7	1	9	7	0	4
4000	2025	06	4	0	8	4	0	2	5	7	2	9	7	2	2
5000	2531	12	11	0	9	4	2	2	5	7	3	9	7	3	9
6000	3037	19	6	0	10	5	0	2	5	8	0	9	8	1	6
7000	3544	06	1	0	11	5	2	2	5	8	1	9	8	3	3
8000	4050	12	8	0	¼	0	0	5	5	8	2	9	9	1	0
9000	4556	19	3	0	½	0	1	0	5	8	3	9	9	2	7
10000	5063	05	10	0	¾	0	1	5	5	9	0	9	10	0	4

Sterling

Sterling reduced into Plantation Currency, and the Value of the PISTOLE in Currency.

EXCHANGE 197 1/2.

Sterling.	Currency.				Shillings.	Currency.				Gold the Ounce, Sterling.			Value of the Piftole in Curren.		
l.	l.	s.	d.	q.		l.	s.	d.	q.	s.	d.	q.	s.	d.	q.
1	1	19	6	0	1	0	1	11	3	77	0	0	32	11	2
2	3	19	0	0	2	0	3	11	2	77	1	0	32	11	3
3	5	18	6	0	3	0	5	11	0	77	2	0	33	0	1
4	7	18	0	0	4	0	7	10	3	77	3	0	33	0	3
5	9	17	6	0	5	0	9	10	2	77	4	0	33	1	0
6	11	17	0	0	6	0	11	10	1	77	5	0	33	1	2
7	13	16	6	0	7	0	13	10	0	77	6	0	33	2	0
8	15	16	0	0	8	0	15	9	2	77	7	0	33	2	2
9	17	15	6	0	9	0	17	9	1	77	8	0	33	2	3
10	19	15	0	0	10	0	19	9	0	77	9	0	33	3	1
20	39	10	0	0	11	1	1	8	3	77	10	0	33	3	3
30	59	05	0	0	12	1	3	8	2	77	11	0	33	4	0
40	79	00	0	0	13	1	5	8	0	78	0	0	33	4	2
50	98	15	0	0	14	1	7	7	3	78	1	0	33	5	0
60	118	10	0	0	15	1	9	7	2	78	2	0	33	5	2
70	138	05	0	0	16	1	11	7	1	78	3	0	33	5	3
80	158	00	0	0	17	1	13	7	0	78	4	0	33	6	1
90	177	15	0	0	18	1	15	6	2	78	5	0	33	6	3
100	197	10	0	0	19	1	17	6	1	78	6	0	33	7	0
200	395	00	0	0						78	7	0	33	7	2
300	592	10	0	0						78	8	0	33	8	0
400	790	00	0	0					th	78	9	0	33	8	2
500	987	10	0	0	Pence	s.	d.	q.	10	78	10	0	33	8	3
600	1185	00	0	0	1	0	1	3	9	78	11	0	33	9	1
700	1382	10	0	0	2	0	3	3	8	79	0	0	33	9	3
800	1580	00	0	0	3	0	5	3	7	79	1	0	33	10	0
900	1777	10	0	0	4	0	7	3	6	79	2	0	33	10	2
1000	1975	00	0	0	5	0	9	3	5	79	3	0	33	11	0
2000	3950	00	0	0	6	0	11	3	4	79	4	0	33	11	2
3000	5925	00	0	0	7	1	1	3	3	79	5	0	33	11	3
4000	7900	00	0	0	8	1	3	3	2	79	6	0	34	0	1
5000	9875	00	0	0	9	1	5	3	1	79	7	0	34	0	3
6000	11850	00	0	0	10	1	7	3	0	79	8	0	34	1	0
7000	13825	00	0	0	11	1	9	2	9	79	9	0	34	1	2
8000	15800	00	0	0		0	0	1	9	79	10	0	34	2	0
9000	17775	00	0	0		0	0	3	9	79	11	0	34	2	1
10000	19750	00	0	0		0	1	1	9	80	0	0	34	2	3

Plantation Currency reduced into Sterling, and the Value of the Dollar in Currency.

EXCHANGE 220.

Curr.	Sterling.				Shillings.	Sterling.			Silver the Ounce, Sterling.			Value of the Dollar in Currency.		
l.	l.	s.	d.	q.		s.	d.	q.	s.	d.	q.	s.	d.	q.
1	0	09	1	0	1	0	5	2	5	0	0	9	6	2
2	0	18	2	1	2	0	11	0	5	0	1	9	7	0
3	1	07	3	1	3	1	4	1	5	0	2	9	7	2
4	1	16	4	1	4	1	9	3	5	0	3	9	8	0
5	2	05	5	2	5	2	3	1	5	1	0	9	8	2
6	2	14	6	2	6	2	8	3	5	1	1	9	9	0
7	3	03	7	3	7	3	2	1	5	1	2	9	9	2
8	3	12	8	3	8	3	7	3	5	1	3	9	10	0
9	4	01	10	0	9	4	1	0	5	2	0	9	10	2
10	4	10	11	0	10	4	6	2	5	2	1	9	11	0
20	9	01	9	3	11	5	0	0	5	2	2	9	11	2
30	13	12	8	3	12	5	5	2	5	2	3	10	0	0
40	18	03	7	3	13	5	11	0	5	3	0	10	0	1
50	22	14	6	2	14	6	4	1	5	3	1	10	0	3
60	27	05	5	2	15	6	9	3	5	3	2	10	1	1
70	31	16	4	1	16	7	3	1	5	3	3	10	1	3
80	36	07	3	1	17	7	8	3	5	4	0	10	2	1
90	40	18	2	1	18	8	2	1	5	4	1	10	2	3
100	45	09	1	0	19	8	7	2	5	4	2	10	3	0
200	90	18	2	1					5	4	3	10	3	2
300	136	07	3	1					5	5	0	10	4	0
400	181	16	4	1	Pence			th	5	5	1	10	4	2
500	227	05	5	2		d.	q.	10	5	5	2	10	5	0
600	272	14	6	2	1	0	1	8	5	5	3	10	5	2
700	318	03	7	3	2	0	3	7	5	6	0	10	6	0
800	363	12	8	3	3	1	1	5	5	6	1	10	6	2
900	409	01	9	3	4	1	3	3	5	6	2	10	7	0
1000	454	10	10	0	5	2	1	2	5	6	3	10	7	1
2000	909	01	9	3	6	2	3	0	5	7	0	10	7	3
3000	1363	12	8	3	7	3	0	8	5	7	1	10	8	1
4000	1818	03	7	3	8	3	2	7	5	7	2	10	8	3
5000	2272	14	6	2	9	4	0	5	5	7	3	10	9	1
6000	2727	05	5	2	10	4	2	3	5	8	0	10	9	3
7000	3181	16	4	1	11	5	0	2	5	8	1	10	10	1
8000	3636	07	3	0		0	0	4	5	8	2	10	10	2
9000	4090	18	2	0		0	0	9	5	8	3	10	11	0
10000	4545	09	0	3		0	1	3	5	9	0	10	11	2

Sterling

Sterling reduced into Plantation Currency, and the Value of the PISTOLE in Currency.

EXCHANGE 220.

Sterling.	Currency.				Shillings.	Currency.				Gold the Ounce, Sterling.			Value of the Piſtole in Curren.		
l.	l.	s.	d.	q.		l.	s.	d.	q.	s.	d.	q.	s.	d.	q.
1	2	04	0	0	1	0	2	2	2	77	0	0	36	8	2
2	4	08	0	0	2	0	4	4	3	77	1	0	36	9	0
3	6	12	0	0	3	0	6	7	1	77	2	0	36	9	2
4	8	16	0	0	4	0	8	9	2	77	3	0	36	01	0
5	11	00	0	0	5	0	11	00	0	77	4	0	36	11	2
6	13	04	0	0	6	0	13	2	2	77	5	0	37	0	0
7	15	08	0	0	7	0	15	4	3	77	6	0	37	0	2
8	17	12	0	0	8	0	17	7	1	77	7	0	37	1	0
9	19	16	0	0	9	0	19	9	2	77	8	0	37	1	2
10	22	00	0	0	10	1	02	0	0	77	9	0	37	2	0
20	44	00	0	0	11	1	4	2	2	77	10	0	37	2	2
30	66	00	0	0	12	1	6	4	3	77	11	0	37	3	0
40	88	00	0	0	13	1	8	7	1	78	0	0	37	3	2
50	110	00	0	0	14	1	10	9	2	78	1	0	37	4	0
60	132	00	0	0	15	1	13	0	0	78	2	0	37	4	2
70	154	00	0	0	16	1	15	2	2	78	3	0	37	5	0
80	176	00	0	0	17	1	17	4	3	78	4	0	37	5	2
90	198	00	0	0	18	1	19	7	1	78	5	0	37	6	0
100	220	00	0	0	19	2	1	9	2	78	6	0	37	6	2
200	440	00	0	0						78	7	0	37	7	0
300	660	00	0	0						78	8	0	37	7	2
400	880	00	0	0	Pence				th	78	9	0	37	8	0
500	1100	00	0	0	s.	d.	q.	10		78	10	0	37	8	2
600	1320	00	0	0	1	0	2	0	8	78	11	0	37	9	0
700	1540	00	0	0	2	0	4	1	6	79	0	0	37	9	2
800	1760	00	0	0	3	0	6	2	4	79	1	0	37	10	0
900	1980	00	0	0	4	0	8	3	2	79	2	0	37	10	2
1000	2200	00	0	0	5	0	11	0	0	79	3	0	37	11	0
2000	4400	00	0	0	6	1	1	0	8	79	4	0	37	11	2
3000	6600	00	0	0	7	1	3	1	6	79	5	0	38	0	0
4000	8800	00	0	0	8	1	5	2	4	79	6	0	38	0	2
5000	11000	00	0	0	9	1	7	3	2	79	7	0	38	1	0
6000	13200	00	0	0	10	1	10	0	0	79	8	0	38	1	2
7000	15400	00	0	0	11	2	0	0	8	79	9	0	38	2	0
8000	17600	00	0	0		0	0	2	2	79	10	0	38	2	2
9000	19800	00	0	0		0	1	0	4	79	11	0	38	3	0
10000	22000	00	0	0		0	1	2	6	80	0	0	38	4	2

Plantation Currency reduced into Sterling, and the Value of the Dollar in Currency.

EXCHANGE 225.

Curr. l.	Sterling. l.	s.	d.	q.	Shillings.	Sterling. s.	d.	q.	Silver the Ounce, Sterling. s.	d.	q.	Value of the Dollar in Currency. s.	d.	q.
1	0	08	10	3	1	0	5	1	5	0	0	9	9	0
2	0	17	9	1	2	0	10	3	5	0	1	9	10	0
3	1	06	8	0	3	1	4	0	5	0	2	9	10	2
4	1	15	6	3	4	1	9	1	5	0	3	9	11	0
5	2	04	5	1	5	2	2	3	5	1	0	9	11	2
6	2	13	4	0	6	2	8	0	5	1	1	10	0	0
7	3	02	2	3	7	3	1	1	5	1	2	10	0	2
8	3	11	1	1	8	3	6	3	5	1	3	10	1	0
9	4	00	0	0	9	4	0	0	5	2	0	10	1	2
10	4	08	10	3	10	4	5	1	5	2	1	10	2	0
20	8	17	9	1	11	4	10	3	5	2	2	12	2	1
30	13	06	8	0	12	5	4	0	5	2	3	10	2	3
40	17	15	6	3	13	5	9	1	5	3	0	10	3	1
50	22	04	5	1	14	6	2	3	5	3	1	10	3	3
60	26	13	4	0	15	6	8	0	5	3	2	10	4	1
70	31	02	2	3	16	7	1	1	5	3	3	10	4	3
80	35	11	1	1	17	7	6	3	5	4	0	10	5	1
90	40	00	0	0	18	8	0	0	5	4	1	10	5	3
100	44	08	10	3	19	8	5	1	5	4	2	10	6	1
200	88	17	9	1					5	4	3	10	6	3
300	133	06	8	0					5	5	0	10	7	1
400	177	15	6	3	Pence			th	5	5	1	10	7	3
500	222	04	5	1		d.	q.	10	5	5	2	10	8	1
600	266	13	4	0	1	0	1	7	5	5	3	10	8	3
700	311	02	2	3	2	0	3	5	5	6	0	10	9	1
800	355	11	1	1	3	1	1	3	5	6	1	10	9	3
900	400	00	0	0	4	1	3	1	5	6	2	10	10	1
1000	444	08	10	3	5	2	0	8	5	6	3	10	10	3
2000	888	17	9	1	6	2	2	6	5	7	0	10	11	1
3000	1333	06	8	0	7	3	0	4	5	7	1	10	11	3
4000	1777	15	6	3	8	3	2	2	5	7	2	10	0	0
5000	2222	04	5	1	9	4	0	0	5	7	3	11	0	2
6000	2666	13	4	0	10	4	1	7	5	8	0	11	1	0
7000	3111	02	2	3	11	4	3	5	5	8	1	11	1	2
8000	3555	11	1	1		0	0	4	5	8	2	11	2	0
9000	4000	00	0	0		0	0	9	5	8	3	11	2	2
10000	4444	08	10	3		0	1	3	5	9	0	11	2	0

Sterling

Sterling reduced into Plantation Currency, and the Value of the PISTOLE in Currency.

EXCHANGE 225.

Sterling.	Currency.				Shillings.	Currency.				Gold the Ounce, Sterling.			Value of the Piſtole in Curren.		
l.	l.	s.	d.	q.		l.	s.	d.	q.	s.	d.	q.	s.	d.	q.
1	2	5	0	0	1	0	2	3	0	77	0	0	37	6	2
2	4	10	0	0	2	0	4	6	0	77	1	0	37	7	0
3	6	15	0	0	3	0	6	9	0	77	2	0	37	7	2
4	9	00	0	0	4	0	9	0	0	77	3	0	37	8	0
5	11	05	0	0	5	0	11	3	0	77	4	0	37	8	2
6	13	10	0	0	6	0	13	6	0	77	5	0	37	9	0
7	15	15	0	0	7	0	15	9	0	77	6	0	37	9	2
8	18	00	0	0	8	0	18	0	0	77	7	0	37	10	0
9	20	05	0	0	9	1	0	3	0	77	8	0	37	10	1
10	22	10	0	0	10	1	2	6	0	77	9	0	37	11	3
20	45	00	0	0	11	1	4	9	0	77	10	0	37	11	1
30	67	10	0	0	12	1	7	0	0	77	11	0	37	11	3
40	90	00	0	0	13	1	9	3	0	78	00	0	38	0	1
50	112	10	0	0	14	1	11	6	0	78	1	0	38	0	3
60	135	00	0	0	15	1	13	9	0	78	2	0	38	1	1
70	157	10	0	0	16	1	16	0	0	78	3	0	38	1	3
80	180	00	0	0	17	1	18	3	0	78	4	0	38	2	1
90	202	10	0	0	18	2	0	6	0	78	5	0	38	2	3
100	225	00	0	0	19	2	2	9	0	78	6	0	38	3	1
200	450	00	0	0						78	7	0	38	3	3
300	675	00	0	0						78	8	0	38	4	1
400	900	00	0	0					th	78	9	0	38	4	3
500	1125	00	0	0	Pence	s.	d.	q.	10	78	10	0	38	5	1
600	1350	00	0	0	1	0	2	1	0	78	11	0	38	5	3
700	1575	00	0	0	2	0	4	2	0	79	0	0	38	6	1
800	1800	00	0	0	3	0	6	3	0	79	1	0	38	6	3
900	2025	00	0	0	4	0	9	0	0	79	2	0	38	7	1
1000	2250	00	0	0	5	0	11	1	0	79	3	0	38	7	2
2000	4500	00	0	0	6	1	1	2	0	79	4	0	38	8	0
3000	6750	00	0	0	7	1	3	3	0	79	5	0	38	8	2
4000	9000	00	0	0	8	1	6	0	0	79	6	0	38	9	0
5000	11250	00	0	0	9	1	8	1	0	79	7	0	38	9	2
6000	13500	00	0	0	10	1	10	2	0	79	8	0	38	10	0
7000	15750	00	0	0	11	2	0	3	0	79	9	0	38	10	2
8000	18000	00	0	0	½	0	0	2	3	79	10	0	38	11	0
9000	20250	00	0	0	¼	0	1	0	5	79	11	0	38	11	2
10000	22500	00	0	0	⅛	0	1	2	8	80	0	0	39	0	0

Plantation

Plantation Currency reduced into Sterling, and the Value of the Dollar in Currency.

EXCHANGE 230.

Curr.	Sterling.				Shillings.	Sterling.			Silver the Ounce, Sterling.			Value of the Dollar in Currency.		
l.	l.	s.	d.	q.		s.	d.	q.	s.	d.	q.	s.	d.	q.
1	0	8	8	1	1	0	5	1	5	0	0	9	11	3
2	0	17	4	2	2	0	10	2	5	0	1	10	0	1
3	1	6	1	0	3	1	3	3	5	0	2	10	0	3
4	1	14	9	2	4	1	8	3	5	0	3	10	1	1
5	2	3	5	3	5	2	2	0	5	1	0	10	1	3
6	2	12	2	0	6	2	7	1	5	1	1	10	2	1
7	3	0	10	2	7	3	0	2	5	1	2	10	2	3
8	3	9	6	3	8	3	5	3	5	1	3	10	3	1
9	3	18	3	1	9	3	11	0	5	2	0	10	3	3
10	4	6	11	2	10	4	4	1	5	2	1	10	4	1
20	8	13	11	0	11	4	9	1	5	2	2	10	4	3
30	13	0	10	2	12	5	2	2	5	2	3	10	4	0
40	17	7	10	0	13	5	7	3	5	3	0	10	4	2
50	21	14	9	2	14	6	1	0	5	3	1	10	5	0
60	26	1	8	3	15	6	6	1	5	3	2	10	5	2
70	30	8	8	1	16	6	11	2	5	3	3	10	6	0
80	34	15	7	3	17	7	4	3	5	4	0	10	6	2
90	39	2	7	1	18	7	10	0	5	4	1	10	7	0
100	43	9	6	3	19	8	3	1	5	4	2	10	7	2
200	86	19	1	2					5	4	3	10	8	0
300	130	8	8	1	Pence				5	5	0	10	8	2
400	173	18	3	1				th	5	5	1	10	9	0
500	217	7	10	0		d.	q.	10	5	5	2	10	9	2
600	260	17	4	3	1	0	1	7	5	5	3	10	11	0
700	304	6	11	2	2	0	3	5	5	6	0	10	11	2
800	347	16	6	1	3	1	1	2	5	6	1	11	0	0
900	391	6	1	0	4	1	2	9	5	6	2	11	0	2
1000	434	15	7	3	5	2	0	7	5	6	3	11	1	0
2000	869	11	3	2	6	2	2	5	5	7	0	11	1	2
3000	1304	6	11	2	7	3	0	2	5	7	1	11	2	2
4000	1739	2	7	1	8	3	2	0	5	7	2	11	3	0
5000	2173	18	3	1	9	3	3	7	7	7	3	11	3	2
6000	2608	13	11	0	10	4	1	4	7	8	0	11	4	0
7000	3043	9	6	3	11	4	3	2	7	8	1	11	4	2
8000	3478	5	2	2	1/2	0	0	4	7	8	2	11	5	0
9000	3913	00	10	2	1/3	0	0	8	7	8	3	11	5	1
10000	4347	16	6	1	1/4	0	1	3	7	9	0	11	5	3

Sterling

Sterling reduced into Plantation Currency, and the Value of the PISTOLE in Currency.

EXCHANGE 230.

Sterling.	Currency.				Shillings.	Currency.				Gold the Ounce, Sterling.			Value of the Piſtole in Curren.		
l.	l.	s.	d.	q.		l.	s.	d.	q.	s.	d.	q.	s.	d.	q.
1	2	06	0	0	1	0	4	3	2	77	0	0	38	4	2
2	4	12	0	0	2	0	2	7	1	77	1	0	38	5	0
3	6	18	0	0	3	0	6	10	3	77	2	0	38	5	2
4	9	04	0	0	4	0	9	2	2	77	3	0	38	6	0
5	11	10	0	0	5	0	11	6	0	77	4	0	38	6	2
6	13	16	0	0	6	0	13	9	2	77	5	0	38	7	0
7	16	02	0	0	7	0	16	1	1	77	6	0	38	7	2
8	18	08	0	0	8	0	18	4	3	77	7	0	38	8	0
9	20	14	0	0	9	1	0	8	2	77	8	0	38	8	2
10	23	00	0	0	10	1	3	0	0	77	9	0	38	9	0
20	46	00	0	0	11	1	5	3	2	77	10	0	38	9	2
30	69	00	0	0	12	1	7	7	1	77	11	0	38	10	0
40	92	00	0	0	13	1	9	10	3	78	0	0	38	10	2
50	115	00	0	0	14	1	12	2	2	78	1	0	38	11	0
60	138	00	0	0	15	1	14	6	0	78	2	0	38	11	2
70	161	00	0	0	16	1	16	9	2	78	3	0	39	0	0
80	184	00	0	0	17	1	19	1	1	78	4	0	39	0	2
90	207	00	0	0	18	2	1	4	3	78	5	0	39	1	0
100	230	00	0	0	19	2	3	8	2	78	6	0	39	1	2
200	460	00	0	0						78	7	0	39	2	0
300	690	00	0	0						78	8	0	39	2	2
400	920	00	0	0					th	78	9	0	39	3	0
500	1150	00	0	0	Pence	s.	d.	q.	10	78	10	0	39	3	2
600	1380	00	0	0	1	0	2	1	2	78	11	0	39	4	0
700	1610	00	0	0	2	0	4	2	4	79	0	0	39	4	2
800	1840	00	0	0	3	0	6	3	6	79	1	0	39	5	0
900	2070	00	0	0	4	0	9	0	8	79	2	0	39	5	2
1000	2300	00	0	0	5	0	11	2	0	79	3	0	39	6	0
2000	4600	00	0	0	6	1	1	3	2	79	4	0	39	6	2
3000	6900	00	0	0	7	1	4	0	4	79	5	0	39	7	0
4000	9200	00	0	0	8	1	6	1	6	79	6	0	39	7	2
5000	11500	00	0	0	9	1	8	2	8	79	7	0	39	8	0
6000	13800	00	0	0	10	1	11	0	0	79	8	0	39	8	2
7000	16100	00	0	0	11	2	1	1	2	79	9	0	39	9	0
8000	18400	00	0	0		0	0	2	3	79	10	0	39	9	2
9000	20700	00	0	0		0	1	0	6	79	11	0	39	10	0
10000	23000	00	0	0		0	1	3	0	80	0	0	39	10	2

Plantation

Plantation Currency reduced into Sterling, and the Value of the Dollar in Currency.

EXCHANGE 240.

Curr.	Sterling.				Shillings.	Sterling.			Silver the Ounce, Sterling.			Value of the Dollar in Currency.		
l.	l.	s.	d.	q.		s.	d.	q.	s.	d.	q.	s.	d.	q.
1	0	08	4	0	1	0	5	0	5	0	0	10	4	3
2	0	16	8	0	2	0	10	0	5	0	1	10	5	1
3	1	05	0	0	3	1	3	0	5	0	2	10	6	0
4	1	13	4	0	4	1	8	0	5	0	3	10	6	2
5	2	01	8	0	5	2	1	0	5	1	0	10	7	0
6	2	10	0	0	6	2	6	0	5	1	1	10	7	2
7	2	18	4	0	7	2	11	0	5	1	2	10	8	0
8	3	06	8	0	8	3	4	0	5	1	3	10	8	2
9	3	15	0	0	9	3	9	0	5	2	0	10	9	0
10	4	03	4	0	10	4	2	0	5	2	1	10	9	2
20	8	06	8	0	11	4	7	0	5	2	2	10	10	0
30	12	10	0	0	12	5	0	0	5	2	3	10	10	2
40	16	13	4	0	13	5	5	0	5	3	0	10	11	0
50	20	16	8	0	14	5	10	0	5	3	1	10	11	2
60	25	00	0	0	15	6	3	0	5	3	2	11	0	0
70	29	03	4	0	16	6	8	0	5	3	3	11	0	2
80	33	06	8	0	17	7	1	0	5	4	0	11	1	0
90	37	10	0	0	18	7	6	0	5	4	1	11	1	2
100	41	13	4	0	19	7	11	0	5	4	2	11	2	0
200	83	06	8	0					5	4	3	11	2	2
300	125	00	0	0					5	5	0	11	3	0
400	166	13	4	0				th	5	5	1	11	3	2
500	208	06	8	0	Pence	d.	q.	10	5	5	2	11	4	0
600	250	00	0	0	1	0	1	6	5	5	3	11	4	2
700	291	13	4	0	2	0	3	3	5	6	0	11	5	0
800	333	06	8	0	3	1	1	0	5	6	1	11	5	2
900	375	00	0	0	4	1	2	6	5	6	2	11	6	0
1000	416	13	4	0	5	2	0	3	5	6	3	11	6	2
2000	833	06	8	0	6	2	2	0	5	7	0	11	7	1
3000	1250	00	0	0	7	2	3	6	5	7	1	11	8	0
4000	1666	13	4	0	8	3	1	3	5	7	2	11	8	2
5000	2083	06	8	0	9	3	3	0	5	7	3	11	9	1
6000	2500	00	0	0	10	4	0	6	5	8	0	11	10	0
7000	2916	13	4	0	11	4	2	3	5	8	1	11	10	2
8000	3333	06	8	0	¼	0	0	4	5	8	2	11	11	0
9000	3750	00	0	0	½	0	0	8	5	8	3	11	11	2
10000	4166	13	4	0	¾	0	1	2	5	9	0	12	0	0

Sterling

Sterling reduced into Plantation Currency, and the Value of the PISTOLE in Currency.

EXCHANGE 240.

Sterling.	Currency.				Shillings.	Currency.				Gold the Ounce, Sterling.			Value of the Piſtole in Curren.		
l.	l.	s.	d.	q.		l.	s.	d.	q.	s.	d.	q.	s.	d.	q.
1	2	8	0	0	1	0	2	4	3	77	0	0	40	0	1
2	4	16	0	0	2	0	4	9	2	77	1	0	40	0	3
3	7	4	0	0	3	0	7	2	2	77	2	0	40	1	1
4	9	12	0	0	4	0	9	7	1	77	3	0	40	2	0
5	12	0	0	0	5	0	12	0	0	77	4	0	40	2	2
6	14	8	0	0	6	0	14	4	3	77	5	0	40	3	0
7	16	16	0	0	7	0	16	9	2	77	6	0	40	3	2
8	19	4	0	0	8	0	19	2	2	77	7	0	40	4	0
9	21	12	0	0	9	1	1	7	2	77	8	0	40	4	2
10	24	0	0	0	10	1	4	0	0	77	9	0	40	5	0
20	48	0	0	0	11	1	6	4	3	77	10	0	40	5	2
30	72	0	0	0	12	1	8	9	2	77	11	0	40	6	0
40	96	0	0	0	13	1	11	2	2	78	0	0	40	6	2
50	120	0	0	0	14	1	13	7	1	78	1	0	40	7	0
60	144	0	0	0	15	1	16	0	0	78	2	0	40	7	2
70	168	0	0	0	16	1	18	4	3	78	3	0	40	8	0
80	192	0	0	0	17	2	0	9	2	78	4	0	40	8	2
90	216	0	0	0	18	2	3	2	1	78	5	0	40	9	0
100	240	0	0	0	19	2	5	7	1	78	6	0	40	9	2
200	480	0	0							78	7	0	40	10	0
300	720	0	0	0	Pence					78	8	0	40	10	2
400	960	0	0	0					th	78	9	0	40	11	0
500	1200	0	0	0		s.	d.	q.	10	78	10	0	40	11	2
600	1440	0	0	0	1	0	2	1	6	78	11	0	41	0	0
700	1680	0	0	0	2	0	4	3	2	79	0	0	41	0	3
800	1920	0	0	0	3	0	7	0	8	79	1	0	41	1	1
900	2160	0	0	0	4	0	9	2	4	79	2	0	41	2	0
1000	2400	0	0	0	5	1	0	0	0	79	3	0	41	2	2
2000	4800	0	0	0	6	1	2	1	6	79	4	0	41	3	0
3000	7200	0	0	0	7	1	4	3	2	79	5	0	41	3	2
4000	9600	0	0	0	8	1	7	0	8	79	6	0	41	4	0
5000	12000	0	0	0	9	1	9	2	4	79	7	0	41	4	2
6000	14400	0	0	0	10	2	0	0	0	79	8	0	41	5	0
7000	16800	0	0	0	11	2	2	1	6	79	9	0	41	5	2
8000	19200	0	0	0	½	0	0	2	4	79	10	0	41	6	0
9000	21600	0	0	0	¼	0	1	0	8	79	11	0	41	6	2
10000	24000	0	0	0	¾	0	1	3	2	80	0	0	41	7	0

Plantation Currency reduced into Sterling, and the Value of the Dollar in Currency.

EXCHANGE 250.

Curr.	Sterling.				Shillings.	Sterling.			Silver the Ounce, Sterling.			Value of the Dollar in Currency.		
l.	l.	s.	d.	q.		s.	d.	q.	s.	d.	q.	s.	d.	q.
1	0	8	0	0	1	0	4	3	5	0	0	10	10	0
2	0	16	0	0	2	0	9	2	5	0	1	10	10	2
3	1	4	0	0	3	1	2	2	5	0	2	10	11	0
4	1	12	0	0	4	1	7	1	5	0	3	10	11	3
5	2	0	0	0	5	2	0	0	5	1	0	11	0	1
6	2	8	0	0	6	2	4	3	5	1	1	11	0	3
7	2	16	0	0	7	2	9	2	5	1	2	11	1	1
8	3	4	0	0	8	3	2	2	5	1	3	11	1	3
9	3	12	0	0	9	3	7	1	5	2	0	11	2	1
10	4	0	0	0	10	4	0	0	5	2	1	11	3	0
20	8	0	0	0	11	4	4	3	5	2	2	11	3	2
30	12	0	0	0	12	4	9	2	5	2	3	11	4	0
40	16	0	0	0	13	5	2	2	5	3	0	11	4	2
50	20	0	0	0	14	5	7	1	5	3	1	11	5	0
60	24	0	0	0	15	6	0	0	5	3	2	11	5	2
70	28	0	0	0	16	6	4	3	5	3	3	11	6	1
80	32	0	0	0	17	6	9	2	5	4	0	11	6	3
90	36	0	0	0	18	7	2	2	5	4	1	11	7	1
100	40	0	0	0	19	7	7	1	5	4	2	11	7	3
200	80	0	0	0					5	4	3	11	8	1
300	120	0	0	0	Pence				5	5	0	11	8	3
400	160	0	0	0				th	5	5	1	11	9	2
500	200	0	0	0		d.	q.	10	5	5	2	11	10	0
600	240	0	0	0	1	0	1	6	5	5	3	11	10	2
700	280	0	0	0	2	0	3	2	5	6	0	11	11	0
800	320	0	0	0	3	1	0	8	5	6	1	11	11	2
900	360	0	0	0	4	1	2	4	5	6	2	12	0	0
1000	400	0	0	0	5	2	0	0	5	6	3	12	0	3
2000	800	0	0	0	6	2	1	6	5	7	0	12	1	1
3000	1200	0	0	0	7	2	3	2	5	7	1	12	1	3
4000	1600	0	0	0	8	3	0	8	5	7	2	12	2	1
5000	2000	0	0	0	9	3	2	4	5	7	3	12	2	3
6000	2400	0	0	0	10	4	0	0	5	8	0	12	3	1
7000	2800	0	0	0	11	4	1	6	5	8	1	12	4	0
8000	3200	0	0	0	¼	0	0	4	5	8	2	12	4	2
9000	3600	0	0	0	½	0	0	8	5	8	3	12	5	0
10000	4000	0	0	0	¾	0	1	2	5	9	0	12	5	2

Sterling

Sterling reduced into Plantation Currency, and the Value of the PISTOLE in Currency.

EXCHANGE 250.

Sterling.	Currency.				Shillings.	Currency.				Gold the Ounce, Sterling.			Value of the Piſtole in Curren.		
l.	l.	s.	d.	q.		l.	s.	d.	q.	s.	d.	q.	s.	d.	q.
1	2	10	0	0	1	0	2	6	0	77	0	0	41	8	2
2	5	0	0	0	2	0	5	0	0	77	1	0	41	9	0
3	7	10	0	0	3	0	7	6	0	77	2	0	41	9	2
4	10	0	0	0	4	0	10	0	0	77	3	0	41	10	1
5	12	10	0	0	5	0	12	6	0	77	4	0	41	10	3
6	15	0	0	0	6	0	15	0	0	77	5	0	41	11	1
7	17	10	0	0	7	0	17	6	0	77	6	0	41	11	3
8	20	0	0	0	8	1	0	0	0	77	7	0	42	0	1
9	22	10	0	0	9	1	2	6	0	77	8	0	42	0	3
10	25	0	0	0	10	1	5	0	0	77	9	0	42	1	2
20	50	0	0	0	11	1	7	6	0	77	10	0	42	2	0
30	75	0	0	0	12	1	10	0	0	77	11	0	42	2	2
40	100	0	0	0	13	1	12	6	0	78	0	0	42	3	0
50	125	0	0	0	14	1	15	0	0	78	1	0	42	3	2
60	150	0	0	0	15	1	17	6	0	78	2	0	42	4	0
70	175	0	0	0	16	2	0	0	0	78	3	0	42	4	3
80	200	0	0	0	17	2	2	6	0	78	4	0	42	5	1
90	225	0	0	0	18	2	5	0	0	78	5	0	42	5	3
100	250	0	0	0	19	2	7	6	0	78	6	0	42	6	1
200	500	0	0	0						78	7	0	42	6	3
300	750	0	0	0						78	8	0	42	7	1
400	1000	0	0	0	Pence				th	78	9	0	42	8	0
500	1250	0	0	0		s.	d.	q.	10	78	10	0	42	8	2
600	1500	0	0	0	1	0	2	2	0	78	11	0	42	9	0
700	1750	0	0	0	2	0	5	0	0	79	0	0	42	9	2
800	2000	0	0	0	3	0	7	2	0	79	1	0	42	10	0
900	2250	0	0	0	4	0	10	0	0	79	2	0	42	10	2
1000	2500	0	0	0	5	1	0	2	0	79	3	0	42	11	1
2000	5000	0	0	0	6	1	3	0	0	79	4	0	42	11	3
3000	7500	0	0	0	7	1	5	2	0	79	5	0	42	0	1
4000	10000	0	0	0	8	1	8	0	0	79	6	0	43	0	3
5000	12500	0	0	0	9	1	10	2	0	79	7	0	43	1	1
6000	15000	0	0	0	10	2	1	0	0	79	8	0	43	1	3
7000	17500	0	0	0	11	2	3	2	0	79	9	0	43	2	2
8000	20000	0	0	0		0	0	2	5	79	10	0	43	3	0
9000	22500	0	0	0		0	1	1	0	79	11	0	43	3	2
10000	25000	0	0	0		0	1	3	5	80	0	0	43	4	0

Plantation Currency reduced into Sterling, and the Value of the Dollar in Currency.

EXCHANGE 270.

Curr.	Sterling.				Shillings.	Sterling.			Silver the Ounce, Sterling.			Value of the Dollar in Currency.		
l.	l.	s.	d.	q.		s.	d.	q	s.	d.	q.	s.	d.	q.
1	0	7	5	0	1	0	4	2	5	0	0	11	8	2
2	0	14	9	3	2	0	9	0	5	0	1	11	9	0
3	1	2	2	3	3	1	1	1	5	0	2	11	9	2
4	1	9	7	2	4	1	5	3	5	0	3	11	10	1
5	1	17	0	2	5	1	10	1	5	1	0	11	10	3
6	2	4	5	1	6	2	2	3	5	1	1	11	11	1
7	2	11	10	0	7	2	7	0	5	1	2	11	11	3
8	2	19	3	0	8	2	11	2	5	1	3	12	0	1
9	3	6	8	0	9	3	4	0	5	2	0	12	0	3
10	3	14	1	0	10	3	8	2	5	2	1	12	1	1
20	7	8	1	3	11	4	1	0	5	2	2	12	1	3
30	11	2	2	3	12	4	5	1	5	2	3	12	2	2
40	14	16	3	2	13	4	9	3	5	3	0	12	3	1
50	18	10	4	2	14	5	2	1	5	3	1	12	3	3
60	22	4	5	1	15	5	6	3	5	3	2	12	4	1
70	25	18	6	1	16	5	11	0	5	3	3	12	5	0
80	29	12	7	0	17	6	3	2	5	4	0	12	5	2
90	33	6	8	0	18	6	8	0	5	4	1	12	6	0
100	37	0	9	0	19	7	0	2	5	4	2	12	6	3
200	74	1	5	3					5	4	3	12	7	1
300	111	2	2	3					5	5	0	12	7	3
400	148	2	11	2	Pence			th	5	5	1	12	8	1
500	185	3	8	2		d.	q.	10	5	5	2	12	8	3
600	222	4	5	1	1	0	1	5	5	5	3	12	9	2
700	259	5	2	1	2	0	3	0	5	6	0	12	10	1
800	296	5	11	0	3	1	0	4	5	6	1	12	10	3
900	333	6	8	0	4	1	1	9	5	6	2	13	11	2
1000	370	7	5	0	5	1	3	4	5	6	3	13	0	0
2000	740	14	9	3	6	2	0	9	5	7	0	13	0	2
3000	1111	2	2	3	7	2	2	4	5	7	1	13	1	1
4000	1481	9	7	2	8	2	3	8	5	7	2	13	1	3
5000	1851	17	0	2	9	3	1	3	5	7	3	13	2	1
6000	2222	4	5	1	10	3	2	8	5	8	0	13	2	3
7000	2592	11	10	1	11	4	0	3	5	8	1	13	3	1
8000	2962	19	3	0	¼	0	0	4	5	8	2	13	4	0
9000	3333	6	8	0	½	0	0	7	5	8	3	13	4	2
10000	3703	14	1	0	¾	0	1	1	5	9	0	13	5	2

Sterling

Sterling reduced into Plantation Currency, and the Value of the PISTOLE in Currency.

EXCHANGE 270.

Sterling.	Currency.				Shillings.	Currency.				Gold the Ounce, Sterling.			Value of the Piſtole in Curren.		
l.	l.	s.	d.	q.		l.	s.	d.	q.	s.	d.	q	s.	d.	q.
1	2	14	0	0	1	0	2	8	2	77	0	0	45	0	2
2	5	8	0	0	2	0	5	4	3	77	1	0	45	1	1
3	8	2	0	0	3	0	8	1	1	77	2	0	45	1	3
4	10	16	0	0	4	0	10	9	2	77	3	0	45	2	1
5	13	10	0	0	5	0	13	6	0	77	4	0	45	3	0
6	16	4	0	0	6	0	16	2	2	77	5	0	45	3	2
7	18	18	0	0	7	0	18	10	3	77	6	0	45	4	0
8	21	12	0	0	8	1	1	7	1	77	7	0	45	4	3
9	24	6	0	0	9	1	4	3	2	77	8	0	45	5	1
10	27	0	0	0	10	1	7	0	0	77	9	0	45	5	3
20	54	0	0	0	11	1	9	8	2	77	10	0	45	6	2
30	81	0	0	0	12	1	12	4	3	77	11	0	45	7	0
40	108	0	0	0	13	1	15	1	1	78	0	0	45	7	2
50	135	0	0	0	14	1	17	9	2	78	1	0	45	8	1
60	162	0	0	0	15	2	0	6	0	78	2	0	45	8	3
70	189	0	0	0	16	2	3	2	2	78	3	0	45	9	1
80	216	0	0	0	17	2	5	10	3	78	4	0	45	10	0
90	243	0	0	0	18	2	8	7	1	78	5	0	45	10	2
100	270	0	0	0	19	2	11	3	2	78	6	0	45	11	0
200	540	0	0	0						78	7	0	45	11	3
300	810	0	0	0	Pence					78	8	0	46	0	1
400	1080	0	0	0					th	78	9	0	46	0	3
500	1350	0	0	0		s.	d.	q.	10	78	10	0	46	1	1
600	1620	0	0	0	1	0	2	2	8	78	11	0	46	1	3
700	1890	0	0	0	2	0	5	1	6	79	0	0	46	2	2
800	2160	0	0	0	3	0	8	0	4	79	1	0	46	3	0
900	2430	0	0	0	4	0	10	3	2	79	2	0	46	3	2
1000	2700	0	0	0	5	1	1	2	0	79	3	0	46	4	1
2000	5400	0	0	0	6	1	4	0	8	79	4	0	46	5	0
3000	8100	0	0	0	7	1	6	3	6	79	5	0	46	5	2
4000	10800	0	0	0	8	1	9	2	4	79	6	0	46	6	1
5000	13500	0	0	0	9	2	0	1	2	79	7	0	46	6	3
6000	16200	0	0	0	10	2	3	0	0	79	8	0	46	7	1
7000	18900	0	0	0	11	2	5	2	8	79	9	0	46	8	0
8000	21600	0	0	0	½	0	0	2	7	79	10	0	46	8	2
9000	24300	0	0	0	¼	0	1	1	4	79	11	0	46	9	0
10000	27000	0	0	0	⅛	0	2	0	1	80	0	0	46	9	2

Plantation

Plantation Currency reduced into Sterling, and the Value of the Dollar in Currency.

EXCHANGE 300.

Curr.	Sterling.				Shillings.	Sterling.			Silver the Ounce, Sterling.			Value of the Dollar in Currency.		
l.	l.	s.	d.	q.		s.	d.	q.	s.	d.	q.	s.	d.	q.
1	0	6	8	0	1	0	4	0	5	0	0	13	0	0
2	0	13	4	0	2	0	8	0	5	0	1	13	0	3
3	1	0	0	0	3	1	0	0	5	0	2	13	1	1
4	1	6	8	0	4	1	4	0	5	0	3	13	2	0
5	1	13	4	0	5	1	8	0	5	1	0	13	2	2
6	2	0	0	0	6	2	0	0	5	1	1	13	3	1
7	2	6	8	0	7	2	4	0	5	1	2	13	4	0
8	2	13	4	0	8	2	8	0	5	1	3	13	4	2
9	3	0	0	0	9	3	0	0	5	2	0	13	5	1
10	3	6	8	0	10	3	4	0	5	2	1	13	5	3
20	6	13	4	0	11	3	8	0	5	2	2	13	6	2
30	10	0	0	0	12	4	0	0	5	2	3	13	7	0
40	13	6	8	0	13	4	4	0	5	3	0	13	7	3
50	16	13	4	0	14	4	8	0	5	3	1	13	8	2
60	20	0	0	0	15	5	0	0	5	3	2	13	9	0
70	23	6	8	0	16	5	4	0	5	3	3	13	9	3
80	26	13	4	0	17	5	8	0	5	4	0	13	10	2
90	30	0	0	0	18	6	0	0	5	4	1	13	11	0
100	33	6	8	0	19	6	4	0	5	4	2	13	11	3
200	66	13	4	0					5	4	3	14	0	1
300	100	0	0	0					5	5	0	14	1	0
400	133	6	8	0				th	5	5	1	14	1	2
500	166	13	4	0	Pence	d.	q.	10	5	5	2	14	2	1
600	200	0	0	0	1	0	1	3	5	5	3	14	3	0
700	233	6	8	0	2	0	2	6	5	6	0	14	3	2
800	266	13	4	0	3	1	0	0	5	6	1	14	4	1
900	300	0	0	0	4	1	1	3	5	6	2	14	5	0
1000	333	6	8	0	5	1	2	6	5	6	3	14	5	2
2000	666	13	4	0	6	2	0	0	5	7	0	14	6	1
3000	1000	0	0	0	7	2	1	3	5	7	1	14	6	3
4000	1333	6	8	0	8	2	2	6	5	7	2	14	7	2
5000	1666	13	4	0	9	3	0	0	5	7	3	14	8	1
6000	2000	0	0	0	10	3	1	3	5	8	0	14	8	3
7000	2333	6	8	0	11	3	2	6	5	8	1	14	9	2
8000	2666	13	4	0	½	0	0	3	5	8	2	14	10	0
9000	3000	0	0	0	¼	0	0	7	5	8	3	14	10	3
10000	3333	6	8	0	¾	0	1	0	5	9	0	14	11	2

Sterling

Sterling reduced into Plantation Currency, and the Value of the PISTOLE in Currency.

EXCHANGE 300.

Sterling.	Currency.				Shillings.	Currency.				Gold the Ounce, Sterling.			Value of the Piſtole in Curren.		
l.	l.	s.	d.	q.		l.	s.	d.	q.	s.	d.	q.	s.	d.	q.
1	3	0	0	0	1	0	3	0	0	77	0	0	50	0	2
2	6	0	0	0	2	0	6	0	0	77	1	0	50	1	1
3	9	0	0	0	3	0	9	0	0	77	2	0	50	2	0
4	12	0	0	0	4	0	12	0	0	77	3	0	50	2	2
5	15	0	0	0	5	0	15	0	0	77	4	0	50	3	1
6	18	0	0	0	6	0	18	0	0	77	5	0	50	3	3
7	21	0	0	0	7	1	1	0	0	77	6	0	50	4	2
8	24	0	0	0	8	1	4	0	0	77	7	0	50	5	1
9	27	0	0	0	9	1	7	0	0	77	8	0	50	5	3
10	30	0	0	0	10	1	10	0	0	77	9	0	50	6	2
20	60	0	0	0	11	1	13	0	0	77	10	0	50	7	0
30	90	0	0	0	12	1	16	0	0	77	11	0	50	7	3
40	120	0	0	0	13	1	19	0	0	78	0	0	50	8	2
50	150	0	0	0	14	3	2	0	0	78	1	0	50	9	0
60	180	0	0	0	15	2	5	0	0	78	2	0	50	9	3
70	210	0	0	0	16	2	8	0	0	78	3	0	50	10	1
80	240	0	0	0	17	2	11	0	0	78	4	0	50	11	0
90	270	0	0	0	18	2	14	0	0	78	5	0	50	11	3
100	300	0	0	0	19	2	17	0	0	78	6	0	51	0	1
200	600	0	0	0						78	7	0	51	1	0
300	900	0	0	0						78	8	0	51	1	2
400	1200	0	0	0	Pence				th	78	9	0	51	2	1
500	1500	0	0	0		s.	d.	q.	10	78	10	0	51	3	0
600	1800	0	0	0	1	0	3	0	0	78	11	0	51	3	2
700	2100	0	0	0	2	0	6	0	0	79	0	0	51	4	1
800	2400	0	0	0	3	0	9	0	0	79	1	0	51	4	3
900	2700	0	0	0	4	1	0	0	0	79	2	0	51	5	2
1000	3000	0	0	0	5	1	3	0	0	79	3	0	51	6	1
2000	6000	0	0	0	6	1	6	0	0	79	4	0	51	6	3
3000	9000	0	0	0	7	1	9	0	0	79	5	0	51	7	2
4000	12000	0	0	0	8	2	0	0	0	79	6	0	51	8	0
5000	15000	0	0	0	9	2	3	0	0	79	7	0	51	8	3
6000	18000	0	0	0	10	2	6	0	0	79	8	0	51	9	2
7000	21000	0	0	0	11	2	9	0	0	79	9	0	51	10	0
8000	24000	0	0	0	½	0	0	0	0	79	10	0	51	10	3
9000	27000	0	0	0	¾	0	1	0	0	79	11	0	51	11	1
10000	30000	0	0	0	3	0	2	0	0	80	0	0	52	0	0

Plantation

Plantation Currency reduced into Sterling, and the Value of the Dollar in Currency.

EXCHANGE 325.

Curr.	Sterling.				Shillings.	Sterling.			Silver the Ounce, Sterling.			Value of the Dollar in Currency.		
l.	l.	s.	d.	q.		s.	d.	q	s.	d.	q.	s.	d.	q.
1	0	6	1	3	1	0	3	3	5	0	0	14	1	0
2	0	12	3	3	2	0	7	2	5	0	1	14	1	3
3	0	18	5	2	3	0	11	0	5	0	2	14	2	2
4	1	4	7	2	4	1	2	3	5	0	3	14	3	0
5	1	10	9	1	5	1	6	2	5	1	0	14	3	3
6	1	16	11	0	6	1	10	1	5	1	1	14	4	2
7	2	3	1	0	7	2	1	3	5	1	2	14	5	1
8	2	9	2	3	8	2	5	2	5	1	3	14	6	0
9	2	15	4	2	9	2	9	1	5	2	0	14	6	3
10	3	1	6	2	10	3	1	0	5	2	1	14	7	1
20	6	3	1	0	11	3	4	3	5	2	2	14	8	0
30	9	4	7	2	12	3	8	1	5	2	3	14	8	3
40	12	6	1	3	13	4	0	0	5	3	0	14	9	2
50	15	7	8	1	14	4	3	3	5	3	1	14	10	1
60	18	9	2	3	15	4	7	2	5	3	2	14	10	3
70	21	10	9	1	16	4	11	0	5	3	3	14	11	2
80	24	12	3	3	17	5	2	3	5	4	0	15	0	1
90	27	13	10	1	18	5	6	2	5	4	1	15	1	0
100	30	15	4	2	19	5	10	1	5	4	2	15	1	3
200	61	10	9	1					5	4	3	15	2	2
300	92	6	1	3					5	5	0	15	3	0
400	123	1	6	2				th	5	5	1	15	3	3
500	153	16	11	0	Pence	d.	q.	10	5	5	2	15	4	2
600	184	12	3	3	1	0	1	2	5	5	3	15	5	1
700	215	7	8	1	2	0	2	5	5	6	0	15	6	0
800	246	3	1	0	3	0	3	7	5	6	1	15	6	2
900	276	18	5	2	4	1	0	9	5	6	2	15	7	1
1000	307	13	10	1	5	1	2	2	5	6	3	15	8	0
2000	615	7	8	1	6	1	3	4	5	7	0	15	8	3
3000	923	1	6	2	7	2	0	6	5	7	1	15	9	2
4000	1230	15	4	3	8	2	1	8	5	7	2	15	10	0
5000	1538	9	2	3	9	2	3	1	5	7	3	15	10	3
6000	1846	3	1	0	10	3	0	3	5	8	0	15	11	2
7000	2153	16	11	0	11	3	1	5	5	8	1	16	0	1
8000	2461	10	9	1		0	0	3	5	8	2	16	1	0
9000	2769	4	7	2		0	0	6	5	8	3	16	1	3
10000	3076	18	5	2		0	1	0	5	9	0	16	2	1

Sterling

Sterling reduced into Plantation Currency, and the Value of the PISTOLE in Currency.

EXCHANGE 325.

Sterling.	Currency.				Shillings.	Currency.				Gold the Ounce, Sterling.			Value of the Piſtole in Curren.		
l.	l.	s.	d.	q.		l.	s.	d.	q.	s.	d.	q.	s.	d.	q.
1	3	5	0	0	1	0	3	3	0	77	0	0	54	2	3
2	6	10	0	0	2	0	6	6	0	77	1	0	54	3	1
3	9	15	0	0	3	0	9	9	0	77	2	0	54	4	0
4	13	0	0	0	4	0	13	0	0	77	3	0	54	4	3
5	16	5	0	0	5	0	16	3	0	77	4	0	54	5	2
6	19	10	0	0	6	0	19	6	0	77	5	0	54	6	1
7	22	15	0	0	7	1	2	9	0	77	6	0	54	7	0
8	26	0	0	0	8	1	6	0	0	77	7	0	54	7	2
9	29	5	0	0	9	1	9	3	0	77	8	0	54	8	1
10	32	10	0	0	10	1	12	6	0	77	9	0	54	9	0
20	65	0	0	0	11	1	15	9	0	77	10	0	54	9	3
30	97	10	0	0	12	1	19	0	0	77	11	0	54	10	2
40	130	0	0	0	13	2	2	3	0	78	0	0	54	11	0
50	162	10	0	0	14	2	5	6	0	78	1	0	54	11	3
60	195	0	0	0	15	2	8	9	0	78	2	0	55	0	2
70	227	10	0	0	16	2	12	0	0	78	3	0	55	1	1
80	260	0	0	0	17	2	15	3	0	78	4	0	55	2	0
90	292	10	0	0	18	2	18	6	0	78	5	0	55	2	2
100	325	0	0	0	19	3	1	9	0	78	6	0	55	3	1
200	650	0	0	0						78	7	0	55	4	0
300	975	0	0	0						78	8	0	55	4	3
400	1300	0	0	0					th	78	9	0	55	5	2
500	1625	0	0	0	Pence	s.	d.	q.	10	78	10	0	55	6	1
600	1950	0	0	0	1	0	3	1	0	78	11	0	55	6	3
700	2275	0	0	0	2	0	6	2	0	79	0	0	55	7	2
800	2600	0	0	0	3	0	9	3	0	79	1	0	55	8	1
900	2925	0	0	0	4	1	1	0	0	79	2	0	55	9	0
1000	3250	0	0	0	5	1	4	1	0	79	3	0	55	9	3
2000	6500	0	0	0	6	1	7	2	0	79	4	0	55	10	1
3000	9750	0	0	0	7	1	10	3	0	79	5	0	55	11	0
4000	13000	0	0	0	8	2	2	0	0	79	6	0	55	11	3
5000	16250	0	0	0	9	2	5	1	0	79	7	0	56	0	2
6000	19500	0	0	0	10	2	8	2	0	79	8	0	56	1	1
7000	22750	0	0	0	11	2	11	3	0	79	9	0	56	2	0
8000	26000	0	0	0	1	0	0	3	8	79	10	0	56	2	2
9000	29250	0	0	0	2	0	1	2	5	79	11	0	56	3	1
10000	32500	0	0	0	3	0	2	1	2	80	0	0	56	4	0

Plantation Currency reduced into Sterling, and the Value of the Dollar in Currency.

EXCHANGE 340.

Curr.	Sterling.				Shillings.	Sterling.			Silver the Ounce, Sterling.			Value of the Dollar in Currency.		
l.	l.	s.	d.	q.		s.	d.	q.	s.	d.	q.	s.	d.	q.
1	0	5	10	2	1	0	3	2	5	0	0	14	8	3
2	0	11	9	1	2	0	7	0	5	0	1	14	9	2
3	0	17	7	3	3	0	10	2	5	0	2	14	10	1
4	1	3	6	1	4	1	2	0	5	0	3	14	10	3
5	1	9	5	0	5	1	5	3	5	1	0	14	11	2
6	1	15	3	2	6	1	9	1	5	1	1	15	1	1
7	2	1	2	0	7	2	0	3	5	1	2	15	1	3
8	2	7	0	3	8	2	4	1	5	1	3	15	2	2
9	2	12	11	1	9	2	7	3	5	2	0	15	3	1
10	2	18	10	0	10	2	11	1	5	2	1	15	3	2
20	5	17	7	3	11	3	2	3	5	2	2	15	4	1
30	8	16	5	3	12	3	6	1	5	2	3	15	4	3
40	11	15	3	2	13	3	10	0	5	3	0	15	5	1
50	14	14	1	2	14	4	1	2	5	3	1	15	5	3
60	17	12	11	1	15	4	5	0	5	3	2	15	6	2
70	20	11	9	1	16	4	8	2	5	3	3	15	7	1
80	23	10	7	0	17	5	0	0	5	4	0	15	8	0
90	26	9	5	0	18	5	3	2	5	4	1	15	8	3
100	29	8	2	3	19	5	7	0	5	4	2	15	9	2
200	58	16	5	3					5	4	3	15	10	0
300	88	4	8	2					5	5	0	15	10	3
400	117	12	11	1	Pence			th	5	5	1	15	11	2
500	147	1	2	1		d.	q.	10	5	5	2	16	0	1
600	176	9	5	0	1	0	1	2	5	5	3	16	1	0
700	205	17	7	3	2	0	2	4	5	6	0	16	1	2
800	235	5	10	2	3	0	3	5	5	6	1	16	2	0
900	264	14	1	2	4	1	0	7	5	6	2	16	2	3
1000	294	2	4	1	5	1	1	9	5	6	3	16	3	2
2000	588	4	8	2	6	1	3	1	5	7	0	16	4	1
3000	882	7	0	3	7	2	0	2	5	7	1	16	5	0
4000	1176	9	5	0	8	2	1	4	5	7	2	16	5	3
5000	1470	11	9	1	9	2	2	6	5	7	3	16	6	2
6000	1764	14	1	2	10	2	3	7	5	8	0	16	7	1
7000	2038	16	5	3	11	3	0	9	5	8	1	16	8	0
8000	2352	18	10	0	12	3	0	3	5	8	2	16	9	0
9000	2647	1	2	1	3/4	0	0	6	5	8	3	16	10	2
10000	2941	3	6	2	3/4	0	0	8	5	9	0	16	11	1

Sterling

Sterling reduced into Plantation Currency, and the Value of the PISTOLE in Currency.

EXCHANGE 340.

Sterling.	Currency.				Shillings.	Currency.				Gold the Ounce, Sterling.			Value of the Piſtole in Curren.		
l.	l.	s.	d.	q.		l.	s.	d.	q.	s.	d.	q.	s.	d.	q.
1	3	8	0	0	1	0	3	4	3	77	0	0	56	8	3
2	6	16	0	0	2	0	6	9	2	77	1	0	56	9	2
3	10	4	0	0	3	0	10	2	2	77	2	0	56	10	1
4	13	12	0	0	4	0	13	7	1	77	3	0	56	11	0
5	17	0	0	0	5	0	17	0	0	77	4	0	56	11	2
6	20	8	0	0	6	1	0	4	3	77	5	0	57	0	1
7	23	16	0	0	7	1	3	9	2	77	6	0	57	1	0
8	27	4	0	0	8	1	7	2	2	77	7	0	57	1	3
9	30	12	0	0	9	1	10	7	1	77	8	0	57	2	2
10	34	0	0	0	10	1	14	0	0	77	9	0	57	3	1
20	68	0	0	0	11	1	17	4	3	77	10	0	57	4	0
30	102	0	0	0	12	2	0	9	2	77	11	0	57	4	3
40	136	0	0	0	13	2	4	2	2	78	00	0	57	5	2
50	170	0	0	0	14	2	7	7	1	78	1	0	57	6	1
60	204	0	0	0	15	2	11	0	0	78	2	0	57	7	0
70	238	0	0	0	16	2	14	4	3	78	3	0	57	7	3
80	272	0	0	0	17	2	17	9	2	78	4	0	57	8	2
90	306	0	0	0	18	3	1	2	2	78	5	0	57	9	1
100	340	0	0	0	19	3	4	7	1	78	6	0	57	10	0
200	680	0	0	0						78	7	0	57	10	2
300	1020	0	0	0						78	8	0	57	11	1
400	1360	0	0	0					th	78	9	0	58	0	0
500	1700	0	0	0	Pence	s.	d.	q.	10	78	10	0	58	0	3
600	2040	0	0	0	1	0	3	1	6	78	11	0	58	1	2
700	2380	0	0	0	2	0	6	3	2	79	0	0	58	2	1
800	2720	0	0	0	3	0	10	0	8	79	1	0	58	3	0
900	3060	0	0	0	4	1	1	2	4	79	2	0	58	3	3
1000	3400	0	0	0	5	1	5	0	0	79	3	0	58	4	2
2000	6800	0	0	0	6	1	8	1	6	79	4	0	58	5	1
3000	10200	0	0	0	7	1	11	3	2	79	5	0	58	6	0
4000	13600	0	0	0	8	2	3	0	8	79	6	0	58	6	3
5000	17000	0	0	0	9	2	6	2	4	79	7	0	58	7	2
6000	20400	0	0	0	10	2	10	0	0	79	8	0	58	8	1
7000	23800	0	0	0	11	3	1	1	6	79	9	0	58	9	0
8000	27200	0	0	0		0	0	3	4	79	10	0	58	9	2
9000	30600	0	0	0		0	1	2	8	79	11	0	58	10	1
10000	34000	0	0	0		0	2	2	2	80	0	0	58	11	0

Plantation Currency reduced into Sterling, and the Value of the Dollar in Currency.

EXCHANGE 350.

Curr.	Sterling.				Shillings.	Sterling.			Silver the Ounce, Sterling.			Value of the Dollar in Currency.		
l.	l.	s.	d.	q.		s.	d.	q.	s.	d.	q.	s.	d.	q.
1	0	5	8	2	1	0	3	2	5	0	0	15	2	0
2	0	11	5	1	2	0	6	3	5	0	1	15	2	3
3	0	17	1	3	3	0	10	1	5	0	2	15	3	2
4	1	2	10	1	4	1	1	3	5	0	3	15	4	1
5	1	8	6	3	5	1	5	1	5	1	0	15	5	0
6	1	14	3	2	6	1	8	2	5	1	1	15	5	3
7	2	0	0	0	7	2	0	0	5	1	2	15	6	2
8	2	5	8	2	8	2	3	2	5	1	3	15	7	1
9	2	11	5	1	9	2	6	3	5	2	0	15	8	0
10	2	17	1	3	10	2	10	1	5	2	1	15	8	3
20	5	14	3	2	11	3	1	3	5	2	2	15	9	2
30	8	11	5	1	12	3	5	1	5	2	3	15	10	1
40	11	8	6	3	13	3	8	2	5	3	0	15	11	0
50	14	5	8	2	14	4	0	0	5	3	1	15	11	3
60	17	2	10	1	15	4	3	2	5	3	2	16	0	2
70	20	0	0	0	16	4	6	3	5	3	3	16	1	1
80	22	17	1	3	17	4	10	1	5	4	0	16	2	0
90	25	14	3	2	18	5	1	3	5	4	1	16	2	3
100	28	11	5	1	19	5	5	1	5	4	2	16	3	3
200	57	2	10	1					5	4	3	16	4	2
300	85	14	3	2					5	5	0	16	5	1
400	114	5	8	2	Pence			th	5	5	1	16	6	0
500	142	17	1	3		d.	q.	10	5	5	2	16	6	3
600	171	8	6	3	1	0	1	1	5	5	3	16	7	2
700	200	0	0	0	2	0	2	3	5	6	0	16	8	1
800	228	11	5	1	3	0	3	4	5	6	1	16	9	0
900	257	2	10	1	4	1	0	6	5	6	2	16	9	3
1000	285	14	3	2	5	1	1	7	5	6	3	16	10	2
2000	571	8	6	3	6	1	2	9	5	7	0	16	11	1
3000	857	2	10	1	7	2	0	0	5	7	1	17	0	0
4000	1142	17	1	3	8	2	1	1	5	7	2	17	0	3
5000	1428	11	5	1	9	2	2	3	5	7	3	17	1	2
6000	1714	5	8	2	10	2	3	4	5	8	0	17	2	1
7000	2000	0	0	0	11	3	0	6	5	8	1	17	3	0
8000	2285	14	3	2	12	3	0	3	5	8	2	17	3	3
9000	2571	8	6	3	13	3	0	6	5	8	3	17	4	2
10000	2857	2	10	1	14	3	0	9	5	9	0	17	5	1

Sterling

Sterling reduced into Plantation Currency, and the Value of the PISTOLE in Currency.

EXCHANGE 350.

Sterling.	Currency.				Shillings.	Currency.				Gold the Ounce, Sterling.			Value of the Piſtole in Curren.		
l.	l.	s.	d.	q.		l.	s.	d.	q.	s.	d.	q.	s.	d.	q.
1	3	10	0	0	1	0	3	6	0	77	0	0	58	4	3
2	7	0	0	0	2	0	7	0	0	77	1	0	58	5	2
3	10	10	0	0	3	0	10	6	0	77	2	0	58	6	1
4	14	0	0	0	4	0	14	0	0	77	3	0	58	7	0
5	17	10	0	0	5	0	17	6	0	77	4	0	58	7	3
6	21	0	0	0	6	1	1	0	0	77	5	0	58	8	2
7	24	10	0	0	7	1	4	6	0	77	6	0	58	9	1
8	28	0	0	0	8	1	8	0	0	77	7	0	58	10	0
9	31	10	0	0	9	1	11	6	0	77	8	0	58	10	3
10	35	0	0	0	10	1	15	0	0	77	9	0	58	11	2
20	70	0	0	0	11	1	18	6	0	77	10	0	59	0	1
30	105	0	0	0	12	2	2	0	0	77	11	0	59	1	0
40	140	0	0	0	13	2	5	6	0	78	0	0	59	1	3
50	175	0	0	0	4	2	9	0	0	78	1	0	59	2	2
60	210	0	0	0	15	2	12	6	0	78	2	0	59	3	1
70	245	0	0	0	16	2	16	0	0	78	3	0	59	4	0
80	280	0	0	0	17	2	19	6	0	78	4	0	59	4	3
90	315	0	0	0	18	3	3	0	0	78	5	0	59	5	2
100	350	0	0	0	19	3	6	6	0	78	6	0	59	6	1
200	700	0	0	0						78	7	0	59	7	0
300	1050	0	0	0						78	8	0	59	7	3
400	1400	0	0	0					th	78	9	0	59	8	3
500	1750	0	0	0	Pence	s.	d.	q.	10	78	10	0	59	9	2
600	2100	0	0	0	1	0	3	2	0	78	11	0	59	10	1
700	2450	0	0	0	2	0	7	0	0	79	0	0	59	11	0
800	2800	0	0	0	3	0	10	2	0	79	1	0	59	11	3
900	3150	0	0	0	4	1	2	0	0	79	2	0	60	0	2
1000	3500	0	0	0	5	1	5	2	0	79	3	0	60	1	1
2000	7000	0	0	0	6	1	9	0	0	79	4	0	60	2	0
3000	10500	0	0	0	7	1	0	2	0	79	5	0	60	2	3
4000	14000	0	0	0	8	2	4	0	0	79	6	0	60	3	2
5000	17500	0	0	0	9	2	7	2	0	79	7	0	60	4	1
6000	21000	0	0	0	10	2	11	0	0	79	8	0	60	5	0
7000	24500	0	0	0	11	3	2	2	0	79	9	0	60	5	3
8000	28000	0	0	0		0	0	3	5	79	10	0	60	6	2
9000	31500	0	0	0		0	1	3	0	79	11	0	60	7	1
10000	35000	0	0	0		0	2	2	5	80	0	0	60	8	0

Plantation

Plantation Currency reduced into Sterling, and the Value of the Dollar in Currency.

EXCHANGE 375.

Curr.	Sterling.				Shillings.	Sterling.			Silver the Ounce, Sterling.			Value of the Dollar in Currency.		
l.	l.	s.	d.	q.		s.	d.	q.	s.	d.	q.	s.	d.	q.
1	0	5	4	0	1	0	3	1	5	0	0	16	3	0
2	0	10	8	0	2	0	6	2	5	0	1	16	3	3
3	0	16	0	0	3	0	9	2	5	0	2	16	4	2
4	1	1	4	0	4	1	0	3	5	0	3	16	5	2
5	1	6	8	0	5	1	4	0	5	1	0	16	6	1
6	1	12	0	0	6	1	7	1	5	1	1	16	7	0
7	1	17	4	0	7	1	10	2	5	1	2	16	7	3
8	2	2	8	0	8	2	1	2	5	1	3	16	8	3
9	2	8	0	0	9	2	4	3	5	2	0	16	9	2
10	2	13	4	0	10	2	8	0	5	2	1	16	10	1
20	5	6	8	0	11	2	11	1	5	2	2	16	11	1
30	8	0	0	0	12	3	2	2	5	2	3	17	0	0
40	10	13	4	0	13	3	5	2	5	3	0	17	0	3
50	13	6	8	0	14	3	8	3	5	3	1	17	1	2
60	16	0	0	0	15	4	0	0	5	3	2	17	2	1
70	18	13	4	0	16	4	3	1	5	3	3	17	3	1
80	21	6	8	0	17	4	6	2	5	4	0	17	4	0
90	24	0	0	0	18	4	9	2	5	4	1	17	4	3
100	26	13	4	0	19	5	0	3	5	4	2	17	5	2
200	53	6	8	0					5	4	3	17	6	2
300	80	0	0	0					5	5	0	17	7	1
400	106	13	4	0	Pence			th	5	5	1	17	8	0
500	133	6	8	0		d.	q.	10	5	5	2	17	9	0
600	160	0	0	0	1	0	1	1	5	5	3	17	9	3
700	186	13	4	0	2	0	2	1	5	6	0	17	10	2
800	213	6	8	0	3	0	3	2	5	6	1	17	11	1
900	240	0	0	0	4	1	0	2	5	6	2	18	0	0
1000	266	13	4	0	5	1	1	3	5	6	3	18	1	0
2000	533	6	8	0	6	1	2	4	5	7	0	18	1	3
3000	800	0	0	0	7	1	3	4	5	7	1	18	2	2
4000	1066	13	4	0	8	2	0	5	5	7	2	18	3	1
5000	1333	6	8	0	9	2	1	5	7	7	3	18	4	1
6000	1600	0	0	0	10	2	2	6	7	8	0	18	5	0
7000	1866	13	4	0	11	2	3	7	7	8	1	18	5	3
8000	2133	6	8	0	¼	0	0	3	7	8	2	18	6	2
9000	2400	0	0	0	½	0	0	5	7	8	3	18	7	2
10000	2666	13	4	0	¾	0	0	8	7	9	0	18	8	1

Sterling

Sterling reduced into Plantation Currency, and the Value of the PISTOLE in Currency.

EXCHANGE 375.

Sterling.	Currency.				Shillings.	Currency.				Gold the Ounce, Sterling.			Value of the Piſtole in Curren.		
l.	l.	s.	d.	q.		l.	s.	d.	q.	s.	d.	q.	s.	d.	q.
1	3	15	0	0	1	0	3	9	0	77	0	0	62	6	3
2	7	10	0	0	2	0	7	6	0	77	1	0	62	7	2
3	11	5	0	0	3	0	11	3	0	77	2	0	62	8	2
4	15	0	0	0	4	0	15	0	0	77	3	0	62	9	1
5	18	15	0	0	5	0	18	9	0	77	4	0	62	10	0
6	22	10	0	0	6	1	2	6	0	77	5	0	62	10	3
7	26	5	0	0	7	1	6	3	0	77	6	0	62	11	3
8	30	0	0	0	8	1	10	0	0	77	7	0	63	0	2
9	33	15	0	0	9	1	13	9	0	77	8	0	63	1	1
10	37	10	0	0	10	1	17	6	0	77	9	0	63	2	0
20	75	0	0	0	11	2	1	3	0	77	10	0	63	3	0
30	112	10	0	0	12	2	5	0	0	77	11	0	63	3	3
40	150	0	0	0	13	2	8	9	0	78	0	0	63	4	2
50	187	10	0	0	14	2	12	6	0	78	1	0	63	5	1
60	225	0	0	0	15	2	16	3	0	78	2	0	63	6	1
70	262	10	0	0	16	3	0	0	0	78	3	0	63	7	0
80	300	0	0	0	17	3	3	9	0	78	4	0	63	7	3
90	337	10	0	0	18	3	7	6	0	78	5	0	63	8	2
100	375	0	0	0	19	3	11	3	0	78	6	0	63	9	2
200	750	0	0	0						78	7	0	63	10	1
300	1125	0	0	0						78	8	0	63	11	0
400	1500	0	0	0	Pence				th	78	9	0	63	11	3
500	1875	0	0	0		s.	d.	q.	10	78	10	0	64	0	3
600	2250	0	0	0	1	0	3	3	0	78	11	0	64	1	2
700	2625	0	0	0	2	0	7	2	0	79	0	0	64	2	1
800	3000	0	0	0	3	0	11	1	0	79	1	0	64	3	0
900	3375	0	0	0	4	1	3	0	0	79	2	0	64	4	0
1000	3750	0	0	0	5	1	6	3	0	79	3	0	64	4	3
2000	7500	0	0	0	6	1	10	2	0	79	4	0	64	5	2
3000	11250	0	0	0	7	2	2	1	0	79	5	0	64	6	1
4000	15000	0	0	0	8	2	6	0	0	79	6	0	64	7	1
5000	18750	0	0	0	9	2	9	3	0	79	7	0	64	8	0
6000	22500	0	0	0	10	3	1	2	0	79	8	0	64	8	3
7000	26250	0	0	0	11	3	5	1	0	79	9	0	64	9	2
8000	30000	0	0	0	¼	0	0	3	0	79	10	0	64	10	2
9000	33750	0	0	0	½	0	1	3	0	79	11	0	64	11	1
10000	37500	0	0	0	¾	0	2	3	0	80	0	0	65	0	0

Plantation

Plantation Currency reduced into Sterling, and the Value of the Dollar in Currency.

EXCHANGE 380.

Curr.	Sterling.				Shillings.	Sterling.			Silver the Ounce, Sterling.			Value of the Dollar in Currency.		
l.	l.	s.	d.	q.		s.	d.	q.	s.	d.	q.	s.	d.	q.
1	0	5	3	1	1	0	3	1	5	0	0	16	7	0
2	0	10	6	1	2	0	6	1	5	0	1	16	8	0
3	0	15	9	2	3	0	9	2	5	0	2	16	8	3
4	1	1	0	3	4	1	0	3	5	0	3	16	9	3
5	1	6	3	3	5	1	3	3	5	1	0	16	10	2
6	1	11	7	0	6	1	7	0	5	1	1	16	11	1
7	1	16	10	0	7	1	10	0	5	1	2	17	0	0
8	2	2	1	1	8	2	1	1	5	1	3	17	1	0
9	2	7	4	2	9	2	4	2	5	2	0	17	1	3
10	2	12	7	2	10	2	7	2	5	2	1	17	2	2
20	5	5	3	1	11	2	10	3	5	2	2	17	3	2
30	7	17	10	3	12	3	2	0	5	2	3	17	4	1
40	10	10	6	1	13	3	5	0	5	3	0	17	5	0
50	13	3	2	0	14	3	8	1	5	3	1	17	5	3
60	15	15	9	2	15	3	11	1	5	3	2	17	6	3
70	18	8	5	0	16	4	2	2	5	3	3	17	7	2
80	21	1	1	0	17	4	5	3	5	4	0	17	8	1
90	23	13	8	1	18	4	8	3	5	4	1	17	9	1
100	26	6	3	3	19	5	0	0	5	4	2	17	10	0
200	52	12	7	2					5	4	3	17	11	0
300	78	18	11	1	Pence				5	5	0	17	11	3
400	105	5	3	1				th	5	5	1	18	0	2
500	131	11	7	0	d.	q.		10	5	5	2	18	1	2
600	157	17	10	3	1	0	1	1	5	5	3	18	2	1
700	184	4	2	2	2	0	2	2	5	6	0	18	3	1
800	210	10	6	1	3	0	3	2	5	6	1	18	4	0
900	236	16	10	0	4	1	0	2	5	6	2	18	4	3
1000	263	3	2	0	5	1	1	3	5	6	3	18	5	2
2000	526	6	3	3	6	1	2	3	5	7	0	18	6	1
3000	789	9	5	3	7	1	3	4	5	7	1	18	7	0
4000	1052	12	7	2	8	2	0	4	5	7	2	18	7	3
5000	1315	15	9	2	9	2	1	5	5	7	3	18	8	2
6000	1578	18	11	1	10	2	2	5	5	8	0	18	9	1
7000	1842	2	1	1	11	2	3	6	5	8	1	18	10	0
8000	2105	5	3	1		0	0	2	5	8	2	18	10	2
9000	2368	8	5	0		0	0	5	5	8	3	18	11	0
10000	2631	11	6	3		0	0	7	5	9	0	18	11	2

Sterling

Sterling reduced into Plantation Currency, and the Value of the PISTOLE in Currency.

EXCHANGE 380.

Sterling.	Currency.				Shillings.	Currency.				Gold the Ounce, Sterling.			Value of the Piſtole in Curren.		
l.	l.	s.	d.	q.		l.	s.	d.	q.	s.	d.	q.	s.	d.	q.
1	3	16	0	0	1	0	3	9	2	77	0	0	63	4	3
2	7	12	0	0	2	0	7	7	1	77	1	0	63	5	2
3	11	8	0	0	3	0	11	4	3	77	2	0	63	6	2
4	15	4	0	0	4	0	15	2	2	77	3	0	63	7	1
5	19	0	0	0	5	0	19	0	0	77	4	0	63	8	0
6	22	16	0	0	6	1	2	9	2	77	5	0	63	9	0
7	26	12	0	0	7	1	6	7	1	77	6	0	63	9	3
8	30	8	0	0	8	1	10	4	3	77	7	0	63	10	2
9	34	4	0	0	9	1	14	2	2	77	8	0	63	11	1
10	38	0	0	0	10	1	18	0	0	77	9	0	64	0	1
20	76	0	0	0	11	2	1	9	2	77	10	0	64	1	0
30	114	0	0	0	12	2	5	7	1	77	11	0	64	1	3
40	152	0	0	0	13	2	9	4	3	78	0	0	64	2	3
50	190	0	0	0	14	2	13	2	2	78	1	0	64	3	2
60	228	0	0	0	15	2	17	0	0	78	2	0	64	4	1
70	266	0	0	0	16	3	0	9	2	78	3	0	64	5	0
80	304	0	0	0	17	3	4	7	1	78	4	0	64	6	0
90	342	0	0	0	18	3	8	4	3	78	5	0	64	6	3
100	380	0	0	0	19	3	12	2	2	78	6	0	64	7	2
200	760	0	0	0						78	7	0	64	8	2
300	1140	0	0	0						78	8	0	64	9	1
400	1520	0	0	0					th	78	9	0	64	10	0
500	1900	0	0	0	Pence	s.	d.	q.	10	78	10	0	64	10	3
600	2280	0	0	0	1	0	3	3	2	78	11	0	64	11	3
700	2660	0	0	0	2	0	7	2	4	79	0	0	65	0	2
800	3040	0	0	0	3	0	11	1	6	79	1	0	65	1	1
900	3420	0	0	0	4	1	3	0	8	79	2	0	65	2	1
1000	3800	0	0	0	5	1	7	0	0	79	3	0	65	3	0
2000	7600	0	0	0	6	1	10	3	2	79	4	0	65	3	3
3000	11400	0	0	0	7	2	2	2	4	79	5	0	65	4	3
4000	15200	0	0	0	8	2	6	1	6	79	6	0	65	5	2
5000	19000	0	0	0	9	2	10	0	8	79	7	0	65	6	1
6000	22800	0	0	0	10	3	2	0	0	79	8	0	65	7	0
7000	26600	0	0	0	11	3	5	3	2	79	9	0	65	8	0
8000	30400	0	0	0	¼	0	0	3	8	79	10	0	65	8	3
9000	34200	0	0	0	½	0	1	3	6	79	11	0	65	9	2
10000	38000	0	0	0	¾	0	2	3	4	80	0	0	65	10	2

Plantation Currency reduced into Sterling, and the Value of the Dollar in Currency.

EXCHANGE 400.

Curr.	Sterling.				Shillings.	Sterling.			Silver the Ounce, Sterling.			Value of the Dollar in Currency.		
l.	l.	s.	d.	q.		s.	d.	q.	s.	d.	q.	s.	d.	q.
1	0	5	0	0	1	0	3	0	5	0	0	17	4	0
2	0	10	0	0	2	0	6	0	5	0	1	17	4	3
3	0	15	0	0	3	0	9	0	5	0	2	17	5	3
4	1	0	0	0	4	1	0	0	5	0	3	17	6	2
5	1	5	0	0	5		3	0	5	1	0	17	7	2
6	1	10	0	0	6	1	6	0	5	1	1	17	8	1
7	1	15	0	0	7	1	9	0	5	1	2	17	9	1
8	2	0	0	0	8	2	0	0	5	1	3	17	10	0
9	2	5	0	0	9	2	3	0	5	2	0	17	11	0
10	2	10	0	0	10	2	6	0	5	2	1	17	11	3
20	5	0	0	0	11	2	9	0	5	2	2	18	0	3
30	7	10	0	0	12	3	0	0	5	2	3	18	1	2
40	10	0	0	0	13	3	3	0	5	3	0	18	2	2
50	12	10	0	0	14	3	6	0	5	3	1	18	3	1
60	15	0	0	0	15	3	9	0	5	3	2	18	4	0
70	17	10	0	0	16	4	0	0	5	3	3	18	5	0
80	20	0	0	0	17	4	3	0	5	4	0	18	5	3
90	22	10	0	0	18	4	6	0	5	4	1	18	6	3
100	25	0	0	0	19	4	9	0	5	4	2	18	7	2
200	50	0	0	0					5	4	3	18	8	2
300	75	0	0	0					5	5	0	18	9	1
400	100	0	0	0	Pence			th	5	5	1	18	10	1
500	125	0	0	0		d.	q.	10	5	5	2	18	11	0
600	150	0	0	0	1	0	1	0	5	5	3	19	0	3
700	175	0	0	0	2	0	2	0	5	6	0	19	1	2
800	200	0	0	0	3	0	3	0	5	6	1	19	2	0
900	225	0	0	0	4	1	0	0	5	6	2	19	3	0
1000	250	0	0	0	5	1	1	0	5	6	3	19	3	3
2000	500	0	0	0	6	1	2	0	5	7	0	19	4	2
3000	750	0	0	0	7	1	3	0	5	7	1	19	5	2
4000	1000	0	0	0	8	2	0	0	5	7	2	19	6	1
5000	1250	0	0	0	9	2	1	0	5	7	3	19	7	1
6000	1500	0	0	0	10	2	2	0	5	8	0	19	8	1
7000	1750	0	0	0	11	2	3	0	5	8	1	19	9	0
8000	2000	0	0	0		0	0	2	5	8	2	19	10	0
9000	2250	0	0	0		0	0	5	5	8	3	19	10	3
10000	2500	0	0	0		0	0	8	5	9	0	19	11	2

Sterling

Sterling reduced into Plantation Currency, and the Value of the PISTOLE in Currency.

EXCHANGE 400.

Sterling.	Currency.				Shillings.	Currency.				Gold the Ounce, Sterling.			Value of the Piſtole in Curren.		
l.	l.	s.	d.	q.		l.	s.	d.	q.	s.	d.	q.	s.	d.	q.
1	4	0	0	0	1	0	4	0	0	77	0	0	66	8	3
2	8	0		0	2	0	8	0	0	77	1	0	66	9	3
3	12	0	0	0	3	0	12	0	0	77	2	0	66	10	2
4	16	0	0	0	4	0	16	0	0	77	3	0	66	11	2
5	20	0	0	0	5	1	0	0	0	77	4	0	67	0	1
6	24	0	0	0	6	1	4	0	0	77	5	0	67	1	1
7	28	0	0	0	7	1	8	0	0	77	6	0	67	2	0
8	32	0	0	0	8	1	12	0	0	77	7	0	67	2	3
9	36	0	0	0	9	1	16	0	0	77	8	0	67	3	3
10	40	0	0	0	10	2	0	0	0	77	9	0	67	4	2
20	80	0	0	0	11	2	4	0	0	77	10	0	67	5	2
30	120	0	0	0	12	2	8	0	0	77	11	0	67	6	1
40	160	0	0	0	13	2	12	0	0	78	0	0	67	7	1
50	200	0	0	0	14	2	16	0	0	78	1	0	67	8	0
60	240	0	0	0	15	3	0	0	0	78	2	0	67	9	0
70	280	0	0	0	16	3	4	0	0	78	3	0	67	9	3
80	320	0	0	0	17	3	8	0	0	78	4	0	67	10	3
90	360	0	0	0	18	3	12	0	0	78	5	0	67	11	2
100	400	0	0	0	19	3	16	0	0	78	6	0	68	0	2
200	800	0	0	0						78	7	0	68	1	1
300	1200	0	0	0						78	8	0	68	2	1
400	1600	0	0	0	Pence				th	78	9	0	68	3	0
500	2000	0	0	0		s.	d.	q.	10	78	10	0	68	3	3
600	2400	0	0	0	1	0	4	0	0	78	11	0	68	4	3
700	2800	0	0	0	2	0	8	0	0	79	0	0	68	5	2
800	3200	0	0	0	3	1	0	0	0	79	1	0	68	6	2
900	3600	0	0	0	4	1	4	0	0	79	2	0	68	7	1
1000	4000	0	0	0	5	1	8	0	0	79	3	0	68	8	1
2000	8000	0	0	0	6	2	0	0	0	79	4	0	68	9	0
3000	12000	0	0	0	7	2	4	0	0	79	5	0	68	10	0
4000	16000	0	0	0	8	2	8	0	0	79	6	0	68	10	3
5000	20000	0	0	0	9	3	0	0	0	79	7	0	68	11	3
6000	24000	0	0	0	10	3	4	0	0	79	8	0	69	0	2
7000	28000	0	0	0	11	3	8	0	0	79	9	0	69	1	2
8000	32000	0	0	0	¼	0	1	0	0	79	10	0	69	2	1
9000	36000	0	0	0	½	0	2	0	0	79	11	0	69	3	1
10000	40000	0	0	0	¾	0	3	0	0	80	0	0	69	4	0

Plantation Currency reduced into Sterling, and the Value of the Dollar in Currency.

EXCHANGE 425.

Curr.	Sterling.				Shillings.	Sterling.			Silver the Ounce, Sterling.			Value of the Dollar in Currency.		
l.	l.	s.	d.	q.		s.	d.	q.	s.	d.	q.	s.	d.	q.
1	0	4	8	2	1	0	2	3	5	0	0	18	5	0
2	0	9	5	0	2	0	5	3	5	0	1	18	6	0
3	0	14	1	2	3	0	8	2	5	0	2	18	6	3
4	0	18	10	0	4	0	11	1	5	0	3	18	7	3
5	1	3	6	1	5	1	2	0	5	1	0	18	8	2
6	1	8	2	3	6	1	5	0	5	1	1	18	9	2
7	1	12	11	1	7	1	7	3	5	1	2	18	10	2
8	1	17	7	3	8	1	10	2	5	1	3	18	11	3
9	2	2	4	1	9	2	1	2	5	2	0	19	0	1
10	2	7	0	3	10	2	4	1	5	2		19	1	1
20	4	14	1	2	11	2	7	0	5	2		19	2	1
30	7	1	2	1	12	2	10	0	5	2		19	3	0
40	9	8	2	3	13	3	0	3	5	3	0	19	4	0
50	11	15	3	2	14	3	3	2	5	3	1	19	5	0
60	14	2	4	1	15	3	6	1	5	3	2	19	6	0
70	16	9	5	0	16	3	9	0	5	3	3	19	6	3
80	18	6	5	3	17	3	11	3	5	4	0	19	7	3
90	21	3	6	1	18	4	2	2	5	4	1	19	8	2
100	23	10	7	0	19	5	5	2	5	4	2	19	9	2
200	47	1	2	1					5	4	3	19	10	2
300	70	11	9	1					5	5	0	10	11	2
400	94	2	4	1				th	5	5	1	20	0	1
500	117	12	11	1	Pence	d.	q.	10	5	5	2	20	1	1
600	141	3	6	1	1	0	1	0	5	5	3	20	2	1
700	164	14	1	2	2	0	1	9	5	6	0	20	3	0
800	188	4	8	2	3	0	2	8	5	6	1	20	4	0
900	211	15	3	2	4	0	3	8	5	6	2	20	5	0
1000	235	5	10	2	5	1	0	7	5	6	3	20	5	3
2000	470	11	9	1	6	1	1	6	5	7	0	20	6	3
3000	705	17	7	3	7	1	2	6	5	7	1	20	7	3
4000	941	3	6	1	8	1	3	5	5	7	2	20	8	2
5000	1176	9	5	0	9	2	0	5	5	7	3	20	9	2
6000	1411	15	3	2	10	2	1	4	5	8	0	20	10	2
7000	1647	1	2	1	11	2	2	3	5	8	1	20	11	1
8000	1882	7	0	3	1/2	0	0	2	5	8	2	21	0	1
9000	2117	12	11	1	2/3	0	0	7	5	8	3	21	1	1
10000	2352	18	10	0	3/4	0	0	5	5	9	0	21	2	1

Sterling

Sterling reduced into Plantation Currency, and the Value of the PISTOLE in Currency.

EXCHANGE 425.

Sterling.	Currency.				Shillings.	Currency.				Gold the Ounce, Sterling.			Value of the Piſtole in Curren.		
l.	l.	s.	d.	q.		l.	s.	d.	q.	s.	d.	q.	s.	d.	q.
1	4	5	0	0	1	0	4	3	0	77	0	0	70	10	3
2	8	10	0	0	2	0	8	6	0	77	1	0	70	11	3
3	12	15	0	0	3	0	12	9	0	77	2	0	71	0	3
4	17	0	0	0	4	0	17	0	0	77	3	0	71	1	2
5	21	5	0	0	5	1	1	3	0	77	4	0	71	2	2
6	25	10	0	0	6	1	5	6	0	77	5	0	71	3	2
7	29	15	0	0	7	1	9	9	0	77	6	0	71	4	2
8	34	0	0	0	8	1	14	0	0	77	7	0	71	5	2
9	38	5	0	0	9	1	18	3	0	77	8	0	71	6	1
10	42	10	0	0	10	2	2	6	0	77	9	0	71	7	1
20	85	0	0	0	11	2	6	9	0	77	10	0	71	8	0
30	127	10	0	0	12	2	11	0	0	77	11	0	71	9	0
40	170	0	0	0	13	2	15	3	0	78	0	0	71	10	0
50	212	10	0	0	14	2	19	6	0	78	1	0	71	10	3
60	255	0	0	0	15	3	3	9	0	78	2	0	71	11	3
70	297	10	0	0	16	3	8	0	0	78	3	0	72	0	3
80	340	0	0	0	17	3	12	3	0	78	4	0	72	1	2
90	382	10	0	0	18	3	16	6	0	78	5	0	72	2	2
100	425	0	0	0	19	4	0	9	0	78	6	0	72	3	2
200	850	0	0	0						78	7	0	72	4	1
300	1275	0	0	0	Pence					78	8	0	72	5	1
400	1700	0	0	0					th	78	9	0	72	6	1
500	2125	0	0	0		s.	d.	q.	10	78	10	0	72	7	0
600	2550	0	0	0	1	0	4	1	0	78	11	0	72	8	0
700	2975	0	0	0	2	0	8	2	0	79	0	0	72	9	0
800	3400	0	0	0	3	1	0	3	0	79	1	0	72	10	0
900	3825	0	0	0	4	1	5	0	0	79	2	0	72	10	3
1000	4250	0	0	0	5	1	9	1	0	79	3	0	72	11	3
2000	8500	0	0	0	6	2	1	2	0	79	4	0	73	0	3
3000	12750	0	0	0	7	2	5	3	0	79	5	0	73	1	2
4000	17000	0	0	0	8	2	10	0	0	79	6	0	73	2	2
5000	21250	0	0	0	9	3	2	1	0	79	7	0	73	3	2
6000	25500	0	0	0	10	3	6	2	0	79	8	0	73	4	1
7000	29750	0	0	0	11	3	10	3	0	79	9	0	73	5	1
8000	34000	0	0	0		0	1	1	0	79	10	0	73	6	1
9000	38250	0	0	0		0	2	2	0	79	11	0	73	7	0
10000	42500	0	0	0		0	3	3	0	80	0	0	73	8	0

Plantation

Plantation Currency reduced into Sterling, and the Value of the Dollar in Currency.

EXCHANGE 450.

Curr.	Sterling.				Shillings.	Sterling.			Silver the Ounce, Sterling.			Value of the Dollar in Currency.		
l.	l.	s.	d.	q.		s.	d.	q.	s.	d.	q.	s.	d.	q.
1	0	4	5	1	1	0	2	3	5	0	0	19	6	0
2	0	8	10	3	2	0	5	1	5	0	1	19	7	0
3	0	13	4	0	3	0	8	0	5	0	2	19	8	0
4	0	17	9	1	4	0	10	3	5	0	3	19	9	0
5	1	2	2	3	5	1	1	1	5	1	0	19	10	0
6	1	6	8	0	6	1	4	0	5	1	1	19	11	0
7	1	11	1	0	7	1	6	3	5	1	2	19	11	3
8	1	15	6	3	8	1	9	1	5	1	3	20	0	3
9	2	0	0	0	9	2	0	0	5	2	0	20	1	3
10	2	4	5	1	10	2	2	3	5	2	1	20	2	3
20	4	8	10	3	11	2	5	1	5	2	2	20	3	3
30	6	13	4	0	12	2	8	0	5	2	3	20	4	3
40	8	17	9	1	13	2	10	2	5	3	0	20	5	3
50	11	2	2	3	14	3	1	1	5	3	1	20	6	3
60	13	6	8	0	15	3	4	0	5	3	2	20	7	3
70	15	11	1	1	16	3	6	3	5	3	3	20	8	3
80	17	15	6	3	17	3	9	1	5	4	0	20	9	2
90	20	0	0	0	18	4	0	0	5	4	1	20	10	2
100	22	4	5	1	19	4	2	3	5	4	2	20	11	2
200	44	8	10	3					5	4	3	21	0	2
300	66	13	4	0					5	5	0	21	1	2
400	88	17	9	1				th	5	5	1	21	2	2
500	111	2	2	3	Pence	d.	q.	10	5	5	2	21	3	2
600	133	6	8	0	1	0	0	8	5	5	3	21	4	2
700	155	11	1	1	2	0	1	7	5	6	0	21	5	2
800	177	15	6	3	3	0	2	6	5	6	1	21	6	2
900	200	0	0	0	4	0	3	5	5	6	2	21	7	1
1000	222	4	5	1	5	1	0	4	5	6	3	21	8	1
2000	444	8	10	3	6	1	1	3	5	7	0	21	9	1
3000	666	13	4	0	7	1	2	2	5	7	1	21	10	1
4000	888	17	9	1	8	1	3	1	5	7	2	21	10	1
5000	1111	2	2	3	9	2	0	0	5	7	3	22	0	1
6000	1333	6	8	0	10	2	1	8	5	8	0	22	1	1
7000	1555	11	1	1	11	2	1	7	5	8	1	22	2	1
8000	1777	15	6	3	¼	0	0	2	5	8	2	22	3	1
9000	2000	0	0	0	½	0	0	5	5	8	3	22	4	1
10000	2222	4	5	1	¾	0	0	7	5	9	0	22	5	0

Sterling

Sterling reduced into Plantation Currency, and the Value of the PISTOLE in Currency.

EXCHANGE 450.

Sterling.	Currency.				Shillings.	Currency.				Gold the Ounce, Sterling.			Value of the Piſtole in Curren.		
l.	l.	s.	d.	q.		l.	s.	d.	q.	s.	d.	q.	s.	d.	q.
1	4	10	0	0	1	0	4	6	0	77	0	0	75	1	0
2	9	0	0	0	2	0	9	0	0	77	1	0	75	2	0
3	13	10	0	0	3	0	13	6	0	77	2	0	75	2	3
4	18	0	0	0	4	0	18	0	0	77	3	0	75	3	3
5	22	10	0	0	5	1	2	6	0	77	4	0	75	4	3
6	27	0	0	0	6	1	7	0	0	77	5	0	75	5	3
7	31	10	0	0	7	1	11	6	0	77	6	0	75	6	3
8	36	0	0	0	8	1	16	0	0	77	7	0	75	7	3
9	40	10	0	0	9	2	0	6	0	77	8	0	75	8	3
10	45	0	0	0	10	2	5	0	0	77	9	0	75	9	3
20	90	0	0	0	11	2	9	6	0	77	10	0	75	10	3
30	135	0	0	0	12	2	14	0	0	77	11	0	75	11	3
40	180	0	0	0	13	2	18	6	0	78	0	0	76	0	2
50	225	0	0	0	14	3	3	0	0	78	1	0	76	1	2
60	270	0	0	0	15	3	7	6	0	78	2	0	76	2	2
70	315	0	0	0	16	3	12	0	0	78	3	0	76	3	2
80	360	0	0	0	17	3	16	6	0	78	4	0	76	4	2
90	405	0	0	0	18	4	1	0	0	78	5	0	76	5	2
100	450	0	0	0	19	4	5	6	0	78	6	0	76	6	2
200	900	0	0	0						78	7	0	76	7	2
300	1350	0	0	0						78	8	0	76	8	2
400	1800	0	0	0					th	78	9	0	76	9	2
500	2250	0	0	0	Pence	s.	d.	q.	10	78	10	0	76	10	1
600	2700	0	0	0	1	0	4	2	0	78	11	0	76	11	1
700	3150	0	0	0	2	0	9	0	0	79	0	0	77	0	1
800	3600	0	0	0	3	1	1	2	0	79	1	0	77	1	1
900	4050	0	0	0	4	1	6	0	0	79	2	0	77	2	1
1000	4500	0	0	0	5	1	10	2	0	79	3	0	77	3	1
2000	9000	0	0	0	6	2	3	0	0	79	4	0	77	4	1
3000	13500	0	0	0	7	2	7	2	0	79	5	0	77	5	1
4000	18000	0	0	0	8	3	0	0	0	79	6	0	77	6	1
5000	22500	0	0	0	9	3	4	2	0	79	7	0	77	7	1
6000	27000	0	0	0	10	3	9	0	0	79	8	0	77	8	0
7000	31500	0	0	0	11	4	1	2	0	79	9	0	77	9	0
8000	36000	0	0	0	¼	0	1	0	5	79	10	0	77	10	0
9000	40500	0	0	0	½	0	2	1	0	79	11	0	77	11	0
10000	45000	0	0	0	¾	0	3	1	5	80	0	0	78	0	0

Plantation

Plantation Currency reduced into Ste ling, and the Value of the Dollar in Currency.

EXCHANGE 475.

Curr.	Sterling.				Shillings.	Sterling.			Silver the Ounce, Sterling.			Value of the Dollar in Currency.		
l.	l.	s.	d.	q.		s.	d.	q.	s.	d.	q.	s.	d.	q.
1	0	4	2	2	1	0	2	2	5	0	0	20	7	0
2	0	8	5	0	2	0	5	0	5	0	1	20	8	0
3	0	12	7	2	3	0	7	2	5	0	2	20	9	0
4	0	16	10	0	4	0	10	0	5	0	3	20	10	0
5	1	1	0	3	5	1	0	2	5	1	0	20	11	0
6	1	5	3	1	6	1	3	1	5	1	1	21	0	1
7	1	9	5	3	7	1	5	3	5	1	2	21	1	1
8	1	13	8	1	8	1	8	1	5	1	3	21	2	1
9	1	17	10	3	9	1	10	3	5	2	0	21	3	1
10	2	2	1	1	10	2	1	1	5	2	1	21	4	1
20	4	4	2	2	11	2	3	3	5	2	2	21	5	1
30	6	6	3	3	12	2	6	1	5	2	3	21	6	1
40	8	8	5	0	13	2	8	3	5	3	0	21	7	1
50	10	10	6	1	14	2	11	1	5	3	1	21	8	2
60	12	12	7	2	15	3	1	3	5	3	2	21	9	2
70	14	14	8	3	16	3	4	2	5	3	3	21	10	2
80	16	16	10	0	17	3	7	0	5	4	0	22	11	2
90	18	18	11	1	18	3	9	2	5	4	1	22	0	2
100	21	1	0	3	19	4	0	0	5	4	2	22	1	2
200	42	2	1	1					5	4	3	22	2	2
300	63	3	2	0					5	5	0	22	3	2
400	84	4	2	2	Pence			th	5	5	1	22	4	2
500	105	5	3	1	d.	q.		10	5	5	2	22	5	3
600	126	6	3	3	1	0	0	8	5	5	3	22	6	3
700	147	7	4	2	2	0	1	6	5	6	0	22	7	3
800	168	8	5	0	3	0	2	5	5	6	1	22	8	3
900	189	9	5	3	4	0	3	4	5	6	2	22	9	3
1000	210	10	6	1	5	1	0	2	5	6	3	22	10	3
2000	421	1	0	3	6	1	1	0	5	7	0	23	11	3
3000	631	11	7	0	7	1	1	9	5	7	1	23	0	3
4000	842	2	1	1	8	1	2	7	5	7	2	23	1	3
5000	1052	12	7	2	9	1	3	6	5	7	3	23	3	0
6000	1263	3	2	0	10	2	0	4	5	8	0	23	4	0
7000	1473	13	8	1	11	2	1	2	5	8	1	23	5	0
8000	1684	4	2	2	1/4	0	0	2	5	8	2	23	6	0
9000	1894	14	8	3	2/4	0	0	4	5	8	3	23	7	0
10000	2105	5	3	1	3/4	0	0	6	5	9	0	23	8	0

Sterling

Sterling reduced into Plantation Currency, and the Value of the PISTOLE in Currency.

EXCHANGE 475.

Sterling.	Currency.				Shillings.	Currency.				Gold the Ounce, Sterling.			Value of the Piſtole in Curren.		
l.	l.	s.	d.	q.		l.	s.	d.	q.	s.	d.	q.	s.	d.	q.
1	4	15	0	0	1	0	4	9	0	77	0	0	79	3	0
2	9	10	0	0	2	0	9	6	0	77	1	0	79	4	0
3	14	5	0	0	3	0	14	3	0	77	2	0	79	5	0
4	19	0	0	0	4	0	19	0	0	77	3	0	79	6	0
5	23	15	0	0	5	1	3	9	0	77	4	0	79	7	0
6	28	10	0	0	6	1	8	6	0	77	5	0	79	8	0
7	33	5	0	0	7	1	13	3	0	77	6	0	79	9	1
8	38	0	0	0	8	1	18	0	0	77	7	0	79	10	1
9	42	15	0	0	9	2	2	9	0	77	8	0	79	11	1
10	47	10	0	0	10	2	7	6	0	77	9	0	80	0	1
20	95	0	0	0	11	2	12	3	0	77	10	0	80	1	1
30	142	10	0	0	12	2	17	0	0	77	11	0	80	2	1
40	190	0	0	0	13	3	1	9	0	78	0	0	80	3	1
50	237	10	0	0	14	3	6	6	0	78	1	0	80	4	1
60	285	0	0	0	15	3	11	3	0	78	2	0	80	5	1
70	332	10	0	0	16	3	16	0	0	78	3	0	80	6	2
80	380	0	0	0	17	4	0	9	0	78	4	0	80	7	2
90	427	10	0	0	18	4	5	6	0	78	5	0	80	8	2
100	475	0	0	0	19	4	10	3	0	78	6	0	80	9	2
200	950	0	0	0						78	7	0	80	10	2
300	1425	0	0	0						78	8	0	80	11	2
400	1900	0	0	0	Pence				th	78	9	0	81	0	2
500	2375	0	0	0		s.	d.	q.	10	78	10	0	81	1	2
600	2850	0	0	0	1	0	4	3	0	78	11	0	81	2	3
700	3325	0	0	0	2	0	9	2	0	79	0	0	81	3	3
800	3800	0	0	0	3	1	2	1	0	79	1	0	81	4	3
900	4275	0	0	0	4	1	7	0	0	79	2	0	81	5	3
1000	4750	0	0	0	5	1	11	3	0	79	3	0	81	6	3
2000	9500	0	0	0	6	2	4	2	0	79	4	0	81	7	3
3000	14250	0	0	0	7	2	9	1	0	79	5	0	81	8	3
4000	19000	0	0	0	8	3	2	0	0	79	6	0	81	9	3
5000	23750	0	0	0	9	3	6	3	0	79	7	0	81	10	3
6000	28500	0	0	0	10	3	11	2	0	79	8	0	82	0	0
7000	33250	0	0	0	11	4	4	1	0	79	9	0	82	1	0
8000	38000	0	0	0		0	1	1	0	79	10	0	82	2	0
9000	42750	0	0	0		0	2	2	0	79	11	0	82	3	0
10000	47500	0	0	0		0	3	2	0	80	0	0	82	4	0

Plantation Currency reduced into Sterling, and the Value of the Dollar in Currency.

EXCHANGE 500.

Curr.	Sterling.				Shillings.	Sterling.			Silver the Ounce, Sterling.			Value of the Dollar in Currency.		
l.	l.	s.	d.	q.		s.	d.	q.	s.	d.	q.	s.	d.	q.
1	0	4	0	0	1	0	2	2	5	0	0	21	8	0
2	0	8	0	0	2	0	4	3	5	0	1	21	9	0
3	0	12	0	0	3	0	7	1	5	0	2	21	10	0
4	0	16	0	0	4	0	9	2	5	0	3	21	11	1
5	1	0	0	0	5	1	0	0	5	1	0	22	0	1
6	1	4	0	0	6	1	2	2	5	1	1	22	1	2
7	1	8	0	0	7	1	4	3	5	1	2	22	2	2
8	1	12	0	0	8	1	7	1	5	1	3	22	3	2
9	1	16	0	0	9	1	9	2	5	2	0	22	4	2
10	2	0	0	0	10	2	0	0	5	2	1	22	5	3
20	4	0	0	0	11	2	2	2	5	2	2	22	6	3
30	6	0	0	0	12	2	4	3	5	2	3	22	8	0
40	8	0	0	0	13	2	7	1	5	3	0	22	9	0
50	10	0	0	0	14	2	9	2	5	3	1	22	10	0
60	12	0	0	0	15	3	0	0	5	3	2	22	11	1
70	14	0	0	0	16	3	2	2	5	3	3	23	0	1
80	16	0	0	0	17	3	4	3	5	4	0	23	1	1
90	18	0	0	0	18	3	7	1	5	4	1	23	2	2
100	20	0	0	0	19	3	9	2	5	4	2	23	3	2
200	40	0	0	0					5	4	3	23	4	2
300	60	0	0	0					5	5	0	23	5	3
400	80	0	0	0	Pence			th	5	5	1	23	6	3
500	100	0	0	0		d.	q.	10	5	5	2	23	7	3
600	120	0	0	0	1	0	0	8	5	5	3	23	9	0
700	140	0	0	0	2	0	1	6	5	6	0	23	10	0
800	160	0	0	0	3	0	2	4	5	6	1	23	11	0
900	180	0	0	0	4	0	3	2	5	6	2	24	0	1
1000	200	0	0	0	5	1	0	0	5	6	3	24	1	1
2000	400	0	0	0	6	1	0	8	5	7	0	24	2	1
3000	600	0	0	0	7	1	1	6	5	7	1	24	3	2
4000	800	0	0	0	8	1	2	4	5	7	2	24	4	2
5000	1000	0	0	0	9	1	3	2	5	7	3	24	5	2
6000	1200	0	0	0	10	2	0	0	5	8	0	24	6	3
7000	1400	0	0	0	11	2	0	8	5	8	1	24	7	3
8000	1600	0	0	0		0	0	2	5	8	2	24	8	3
9000	1800	0	0	0		0	0	4	5	8	3	24	10	0
10000	2000	0	0	0		0	0	6	5	9	0	24	11	0

Sterling

Sterling reduced into Plantation Currency, and the Value of the PISTOLE in Currency.

EXCHANGE 500.

Sterling.	Currency.				Shillings.	Currency.				Gold the Ounce, Sterling.			Value of the Piſtole in Curren.		
l.	l.	s.	d.	q.		l.	s.	d.	q.	s.	d.	q.	s.	d.	q.
1	5	0	0	0	1	0	5	0	0	77	0	0	83	5	0
2	10	0	0	0	2	0	10	0	0	77	1	0	83	6	0
3	15	0	0	0	3	0	15	0	0	77	2	0	83	7	1
4	20	0	0	0	4	1	0	0	0	77	3	0	83	8	1
5	25	0	0	0	5	1	5	0	0	77	4	0	83	9	2
6	30	0	0	0	6	1	10	0	0	77	5	0	83	10	2
7	35	0	0	0	7	1	15	0	0	77	6	0	83	11	2
8	40	0	0	0	8	2	0	0	0	77	7	0	84	0	3
9	45	0	0	0	9	2	5	0	0	77	8	0	84	1	3
10	50	0	0	0	10	2	10	0	0	77	9	0	84	2	3
20	100	0	0	0	11	2	15	0	0	77	10	0	84	4	0
30	150	0	0	0	12	3	0	0	0	77	11	0	84	5	0
40	200	0	0	0	13	3	5	0	0	78	00	0	84	6	1
50	250	0	0	0	14	3	10	0	0	78	1	0	84	7	1
60	300	0	0	0	15	3	15	0	0	78	2	0	84	8	1
70	350	0	0	0	16	4	0	0	0	78	3	0	84	9	2
80	400	0	0	0	17	4	5	0	0	78	4	0	84	10	2
90	450	0	0	0	18	4	10	0	0	78	5	0	84	11	2
100	500	0	0	0	19	4	15	0	0	78	6	0	85	0	2
200	1000	0	0	0						78	7	0	85	1	2
300	1500	0	0	0						78	8	0	85	2	3
400	2000	0	0	0	Pence				th	78	9	0	85	3	3
500	2500	0	0	0		s.	d.	q.	10	78	10	0	85	4	3
600	3000	0	0	0	1	0	5	0	0	78	11	0	85	6	0
700	3500	0	0	0	2	0	10	0	0	79	0	0	85	7	0
800	4000	0	0	0	3	1	3	0	0	79	1	0	85	8	1
900	4500	0	0	0	4	1	8	0	0	79	2	0	85	9	1
1000	5000	0	0	0	5	2	1	0	0	79	3	0	85	10	1
2000	10000	0	0	0	6	2	6	0	0	79	4	0	85	11	1
3000	15000	0	0	0	7	2	11	0	0	79	5	0	86	0	1
4000	20000	0	0	0	8	3	4	0	0	79	6	0	86	1	2
5000	25000	0	0	0	9	3	9	0	0	79	7	0	86	2	2
6000	30000	0	0	0	10	4	2	0	0	79	8	0	86	3	2
7000	35000	0	0	0	11	4	7	0	0	79	9	0	86	4	3
8000	40000	0	0	0	¼	0	1	1	0	79	10	0	86	5	2
9000	45000	0	0	0	½	0	2	2	0	79	11	0	86	6	2
10000	50000	0	0	0	¾	0	3	3	0	80	0	0	86	8	0

Plantation Currency reduced into Sterling, and the Value of the Dollar in Currency.

EXCHANGE 525.

Curr.	Sterling.				Shillings.	Sterling.			Silver the Ounce, Sterling.			Value of the Dollar in Currency.		
l.	l.	s.	d.	q.		s.	d.	q.	s.	d.	q.	s.	d.	q.
1	0	3	9	3	1	0	2	1	5	0	0	22	9	0
2	0	7	7	2	2	0	4	2	5	0	1	22	10	1
3	0	11	5	1	3	0	6	3	5	0	2	22	11	1
4	0	15	2	3	4	0	9	1	5	0	3	23	0	2
5	0	19	0	2	5	0	11	2	5	1	0	23	1	2
6	1	2	10	1	6	1	1	3	5	1	1	23	2	3
7	1	6	8	0	7	1	4	0	5	1	2	23	3	3
8	1	10	5	3	8	1	6	1	5	1	3	23	5	0
9	1	14	3	2	9	1	8	2	5	2	0	23	6	0
10	1	18	1	1	10	1	10	3	5	2	1	23	7	1
20	3	16	2	1	11	2	1	1	5	2	2	23	8	2
30	5	14	3	2	12	2	3	2	5	2	3	23	9	2
40	7	12	4	2	13	2	5	3	5	3	0	23	10	3
50	9	10	5	3	14	2	8	0	5	3	1	23	11	3
60	11	8	6	3	15	2	10	1	5	3	2	24	1	0
70	13	6	8	0	16	3	0	2	5	3	3	24	2	0
80	15	4	9	1	17	3	2	3	5	4	0	24	3	1
90	17	2	10	1	18	3	5	1	5	4	1	24	4	1
100	19	0	11	2	19	3	7	2	5	4	2	24	5	2
200	38	1	10	3					5	4	3	24	6	2
300	57	2	10	1					5	5	0	24	7	3
400	76	3	9	3	Pence			th	5	5	1	24	9	0
500	95	4	8	1		d.	q.	10	5	5	2	24	10	0
600	114	5	8	2	1	0	0	8	5	5	3	24	11	1
700	133	6	8	0	2	0	1	5	5	6	0	25	0	1
800	152	7	7	2	3	0	2	3	5	6	1	25	1	2
900	171	8	6	3	4	0	3	0	5	6	2	25	2	2
1000	190	9	6	1	5	0	3	8	5	6	3	25	3	3
2000	380	19	0	2	6	1	0	5	5	7	0	25	4	3
3000	571	8	6	3	7	1	1	3	5	7	1	25	6	0
4000	761	18	1	1	8	1	2	1	5	7	2	25	7	1
5000	952	7	7	2	9	1	2	8	5	7	3	25	8	1
6000	1142	17	1	3	10	1	3	6	5	8	0	25	9	2
7000	1333	6	8	0	11	2	0	4	5	8	1	25	10	2
8000	1523	16	2	1	¼	0	0	2	5	8	2	25	11	2
9000	1714	5	8	2	½	0	0	4	5	8	3	26	0	2
10000	1904	15	2	3	¾	0	0	6	5	9	0	26	1	2

Sterling

Sterling reduced into Plantation Currency, and the Value of the PISTOLE in Currency.

EXCHANGE 525.

Sterling.	Currency.				Shillings.	Currency.				Gold the Ounce, Sterling.			Value of the Piſtole in Curren.		
l.	l.	s.	d.	q.		l.	s.	d.	q.	s.	d.	q.	s.	d.	q.
1	5	5	0	0	1	0	5	3	0	77	0	0	87	7	0
2	10	10	0	0	2	0	10	6	0	77	1	0	87	8	1
3	15	15	0	0	3	0	15	9	0	77	2	0	87	9	1
4	21	0	0	0	4	1	1	0	0	77	3	0	87	10	2
5	26	5	0	0	5	1	6	3	0	77	4	0	87	11	2
6	31	10	0	0	6	1	11	6	0	77	5	0	88	0	3
7	36	15	0	0	7	1	16	9	0	77	6	0	88	2	0
8	42	0	0	0	8	2	2	0	0	77	7	0	88	3	0
9	47	5	0	0	9	2	7	3	0	77	8	0	88	4	1
10	52	10	0	0	10	2	12	6	0	77	9	0	88	5	1
20	105	0	0	0	11	2	17	9	0	77	10	0	88	6	2
30	157	10	0	0	12	3	3	0	0	77	11	0	88	7	2
40	210	0	0	0	13	3	8	3	0	78	0	0	88	8	3
50	262	10	0	0	14	3	13	6	0	78	1	0	88	9	3
60	315	0	0	0	15	3	18	9	0	78	2	0	88	11	0
70	367	10	0	0	16	4	4	0	0	78	3	0	89	0	0
80	420	0	0	0	17	4	9	3	0	78	4	0	89	1	1
90	472	10	0	0	18	4	14	6	0	78	5	0	89	2	2
100	525	0	0	0	19	4	19	9	0	78	6	0	89	3	2
200	1050	0	0	0						78	7	0	89	4	3
300	1575	0	0	0						78	8	0	89	5	3
400	2100	0	0	0	Pence				th	78	9	0	89	7	0
500	2625	0	0	0		s.	d.	q.	10	78	10	0	09	8	0
600	3150	0	0	0	1	0	5	1	0	78	11	0	89	9	1
700	3675	0	0	0	2	0	10	2	0	79	0	0	89	10	1
800	4200	0	0	0	3	1	3	3	0	79	1	0	89	11	2
900	4725	0	0	0	4	1	9	0	0	79	2	0	90	0	3
1000	5250	0	0	0	5	2	2	1	0	79	3	0	90	1	3
2000	10500	0	0	0	6	2	7	2	0	79	4	0	90	3	0
3000	15750	0	0	0	7	3	0	3	0	79	5	0	90	4	0
4000	21000	0	0	0	8	3	6	0	0	79	6	0	90	5	1
5000	26250	0	0	0	9	3	11	1	0	79	7	0	90	6	1
6000	31500	0	0	0	10	4	4	2	0	79	8	0	90	7	2
7000	36750	0	0	0	11	4	9	3	0	79	9	0	90	8	2
8000	42000	0	0	0		0	1	1	0	79	10	0	90	9	3
9000	47250	0	0	0		0	2	2	0	79	11	0	90	10	3
10000	52500	0	0	0		0	4	0	0	80	0	0	91	0	0

Plantation

Plantation Currency reduced into Sterling, and the Value of the Dollar in Currency.

EXCHANGE 550.

Curr.	Sterling.				Shillings.	Sterling.			Silver the Ounce, Sterling.			Value of the Dollar in Currency.		
l.	l.	s.	d.	q.		s.	d.	q.	s.	d.	q.	s.	d.	q.
1	0	3	7	3	1	0	2	1	5	0	0	23	10	0
2	0	7	3	1	2	0	4	2	5	0	1	23	11	1
3	0	10	11	0	3	0	6	2	5	0	2	24	0	2
4	0	14	6	2	4	0	8	3	5	0	3	24	1	2
5	0	18	2	1	5	0	11	0	5	1	0	24	2	3
6	1	1	9	3	6	1	1	0	5	1	1	24	4	0
7	1	5	5	2	7	1	3	1	5	1	2	24	5	1
8	1	9	1	0	8	1	5	2	5	1	3	24	6	1
9	1	12	8	3	9	1	7	3	5	2	0	24	7	2
10	1	16	4	1	10	1	9	3	5	2	1	24	8	3
20	3	12	8	3	11	2	0	0	5	2	2	24	10	0
30	5	9	1	0	12	2	2	1	5	2	3	24	11	0
40	7	5	5	2	13	2	4	1	5	3	0	25	0	1
50	9	1	9	3	14	2	6	2	5	3	1	25	1	2
60	10	18	2	1	15	2	8	3	5	3	2	25	2	3
70	12	14	6	2	16	2	11	0	5	3	3	25	4	0
80	14	10	11	0	17	3	1	0	5	4	0	25	5	0
90	16	7	3	1	18	3	3	1	5	4	1	25	6	1
100	18	3	7	3	19	3	5	2	5	4	2	25	7	2
200	36	7	3	1					5	4	3	25	8	3
300	54	10	11	0					5	5	0	25	9	3
400	72	14	6	2				th	5	5	1	25	11	0
500	90	18	2	1	Pence	d.	q.	10	5	5	2	16	0	1
600	109	1	9	3	1	0	0	7	5	5	3	26	1	2
700	127	5	5	2	2	0	1	5	5	6	0	26	2	2
800	145	9	1	0	3	0	2	2	5	6	1	26	3	3
900	163	12	8	3	4	0	2	9	5	6	2	26	5	0
1000	181	16	4	1	5	0	3	6	5	6	3	26	6	1
2000	363	12	8	3	6	1	0	4	5	7	0	26	7	1
3000	545	9	1	0	7	1	1	1	5	7	1	26	8	2
4000	727	5	5	2	8	1	1	8	5	7	2	26	9	3
5000	909	1	9	3	9	1	2	5	7	7	3	26	11	0
6000	1090	18	2	1	10	1	3	3	7	8	0	27	1	1
7000	1272	14	6	2	11	2	0	0	7	8	1	27	1	1
8000	1454	10	11	0		0	0	2	7	8	2	27	2	2
9000	1636	7	3	1		0	0	4	7	8	3	27	3	3
10000	1818	3	7	3		0	0	6	7	9	0	27	5	0

Sterling

Sterling reduced into Plantation Currency, and the Value of the PISTOLE in Currency.

EXCHANGE 550.

Sterling.	Currency.				Shillings.	Currency.				Gold the Ounce, Sterling.			Value of the Piſtole in Curren.		
l.	l.	s.	d.	q.		l.	s.	d.	q.	s.	d.	q.	s.	d.	q.
1	5	10	0	0	1	0	5	6	0	77	0	0	91	9	0
2	11	0	0	0	2	0	11	0	0	77	1	0	91	10	1
3	16	10	0	0	3	0	16	6	0	77	2	0	91	11	2
4	22	0	0	0	4	1	2	0	0	77	3	0	92	0	3
5	27	10	0	0	5	1	7	6	0	77	4	0	92	1	3
6	33	0	0	0	6	1	13	0	0	77	5	0	92	3	0
7	38	10	0	0	7	1	18	6	0	77	6	0	92	4	1
8	44	0	0	0	8	2	4	0	0	77	7	0	92	5	2
9	49	10	0	0	9	2	9	6	0	77	8	0	92	6	3
10	55	0	0	0	10	2	15	0	0	77	9	0	92	7	3
20	110	0	0	0	11	3	0	6	0	77	10	0	92	9	0
30	165	0	0	0	12	3	6	0	0	77	11	0	92	10	1
40	220	0	0	0	13	3	11	6	0	78	0	0	92	11	2
50	275	0	0	0	14	3	17	0	0	78	1	0	63	0	3
60	330	0	0	0	15	4	2	6	0	78	2	0	93	1	3
70	385	0	0	0	16	4	8	0	0	78	3	0	93	3	0
80	440	0	0	0	17	4	13	6	0	78	4	0	93	4	1
90	495	0	0	0	18	4	19	0	0	78	5	0	93	5	1
100	550	0	0	0	19	5	4	6	0	78	6	0	93	6	2
200	1100	0	0	0						78	7	0	93	7	3
300	1650	0	0	0						78	8	0	93	9	0
400	2200	0	0	0					th	78	9	0	93	10	1
500	2750	0	0	0	Pence	s.	d.	q.	10	78	10	0	03	11	1
600	3300	0	0	0	1	0	5	2	0	78	11	0	94	0	2
700	3850	0	0	0	2	0	11	0	0	79	0	0	94	1	3
800	4400	0	0	0	3	1	4	2	0	79	1	0	94	3	0
900	4950	0	0	0	4	1	10	0	0	79	2	0	94	4	0
1000	5500	0	0	0	5	2	3	2	0	79	3	0	94	5	1
2000	11000	0	0	0	6	2	9	0	0	79	4	0	94	6	2
3000	16500	0	0	0	7	3	2	2	0	79	5	0	4	7	3
4000	22000	0	0	0	8	3	8	0	0	79	6	0	94	8	3
5000	27500	0	0	0	9	4	1	2	0	79	7	0	94	10	0
6000	33000	0	0	0	10	4	7	0	0	79	8	0	94	11	1
7000	38500	0	0	0	11	5	0	2	0	79	9	0	95	0	2
8000	44000	0	0	0	¼	0	1	1	0	79	10	0	95	1	2
9000	49500	0	0	0	½	0	2	3	0	79	11	0	95	2	3
10000	55000	0	0	0	¾	0	4	1	0	80	0	0	95	4	0

Plantation

Plantation Currency reduced into Sterling, and the Value of the Dollar in Currency.

EXCHANGE 575.

Curr.	Sterling.				Shillings.	Sterling.			Silver the Ounce, Sterling.			Value of the Dollar in Currency.		
l.	l.	s.	d.	q.		s.	d.	q.	s.	d.	q.	s.	d.	q.
1	0	3	5	3	1	0	2	0	5	0	0	24	11	0
2	0	6	11	2	2	0	4	1	5	0	1	25	0	1
3	0	10	5	1	3	0	6	1	5	0	2	25	1	2
4	0	13	11	0	4	0	8	2	5	0	3	25	2	3
5	0	17	4	3	5	0	10	2	5	1	0	25	4	0
6	1	0	10	2	6	1	0	2	5	1	1	25	5	1
7	1	4	4	1	7	1	2	3	5	1	2	25	6	2
8	1	7	10	0	8	1	4	3	5	1	3	25	7	3
9	1	11	3	3	9	1	6	3	5	2	0	25	9	0
10	1	14	9	2	10	1	9	0	5	2	1	25	10	1
20	3	9	6	3	11	1	11	0	5	2	2	25	11	2
30	5	4	4	1	12	2	1	0	5	2	3	26	0	3
40	6	19	1	2	13	2	3	1	5	3	0	26	2	0
50	8	13	11	0	14	2	5	1	5	3	1	26	3	1
60	10	8	8	1	15	2	7	1	5	3	2	26	4	2
70	12	3	5	3	16	2	9	2	5	3	3	26	5	3
80	13	18	3	1	17	2	11	2	5	4	0	26	7	0
90	15	13	0	2	18	3	1	2	5	4	1	26	8	1
100	17	7	10	0	19	3	3	3	5	4	2	26	9	2
200	34	15	7	3					5	4	3	26	10	3
300	52	3	5	3					5	5	0	27	0	0
400	69	11	3	3				th	5	5	1	27	1	1
500	86	19	1	2	Pence	d.	q.	10	5	5	2	27	2	2
600	104	6	11	2	1	0	0	7	5	5	3	27	3	3
700	121	14	9	2	2	0	1	4	5	6	0	27	5	0
800	139	2	7	1	3	0	2	0	5	6	1	27	6	1
900	156	10	5	1	4	0	2	7	5	6	2	27	7	2
1000	173	18	3	1	5	0	3	4	5	6	3	27	8	3
2000	347	16	6	1	6	1	0	0	5	7	0	27	10	0
3000	521	14	9	2	7	1	0	7	5	7	1	27	11	1
4000	695	13	0	2	8	1	1	4	5	7	2	28	0	2
5000	869	11	3	3	9	1	2	0	5	7	3	28	1	2
6000	1043	9	6	3	10	1	2	7	5	8	0	28	2	3
7000	1217	7	10	0	11	1	3	4	5	8	1	28	4	0
8000	1391	6	1	0		0	0	2	5	8	2	28	5	1
9000	1565	4	4	1		0	0	3	5	8	3	28	6	2
10000	1739	2	7	1		0	0	5	5	9	0	28	7	3

Sterling

Sterling reduced into Plantation Currency, and the Value of the PISTOLE in Currency.

EXCHANGE 575.

Sterling.	Currency.				Shillings.	Currency.				Gold the Ounce, Sterling.			Value of the Piſtole in Curren.		
l.	l.	s.	d.	q.		l.	s.	d.	q.	s.	d.	q.	s.	d.	q.
1	5	15	0	0	1	0	5	9	0	77	0	0	95	11	1
2	11	10	0	0	2	0	11	6	0	77	1	0	96	0	2
3	17	5	0	0	3	0	17	3	0	77	2	0	96	1	3
4	23	0	0	0	4	1	3	0	0	77	3	0	96	3	0
5	28	15	0	0	5	1	8	9	0	77	4	0	96	4	1
6	34	10	0	0	6	1	14	6	0	77	5	0	96	5	2
7	40	5	0	0	7	2	0	3	0	77	6	0	96	6	3
8	46	0	0	0	8	2	6	0	0	77	7	0	96	7	3
9	51	15	0	0	9	2	11	9	0	77	8	0	96	9	0
10	57	10	0	0	10	2	17	6	0	77	9	0	96	10	1
20	115	0	0	0	11	3	3	3	0	77	10	0	96	11	2
30	172	10	0	0	12	3	9	0	0	77	11	0	97	0	3
40	230	0	0	0	13	3	14	9	0	78	0	0	97	2	0
50	287	10	0	0	14	4	0	6	0	78	1	0	97	3	1
60	345	0	0	0	15	4	6	3	0	78	2	0	97	4	2
70	402	10	0	0	16	4	12	0	0	78	3	0	97	5	3
80	460	0	0	0	17	4	17	9	0	78	4	0	97	7	0
90	517	10	0	0	18	5	3	6	0	78	5	0	97	8	1
100	575	0	0	0	19	5	9	3	0	78	6	0	97	9	2
200	1150	0	0	0						78	7	0	97	10	3
300	1725	0	0	0	Pence					78	8	0	98	0	0
400	2300	0	0	0					th	78	9	0	98	1	1
500	2875	0	0	0		s.	d.	q.	10	78	10	0	98	2	2
600	3450	0	0	0	1	0	5	3	0	78	11	0	98	3	3
700	4025	0	0	0	2	0	11	2	0	79	0	0	98	5	0
800	4600	0	0	0	3	1	5	1	0	79	1	0	98	6	1
900	5175	0	0	0	4	1	11	0	0	79	2	0	98	7	2
1000	5750	0	0	0	5	2	4	3	0	79	3	0	98	8	3
2000	11500	0	0	0	6	2	10	2	0	79	4	0	98	10	0
3000	17250	0	0	0	7	3	4	1	0	79	5	0	98	11	1
4000	23000	0	0	0	8	3	10	0	0	79	6	0	99	0	2
5000	28750	0	0	0	9	4	3	3	0	79	7	0	99	1	3
6000	34500	0	0	0	10	4	9	2	0	79	8	0	99	3	0
7000	40250	0	0	0	11	5	3	1	0	79	9	0	99	4	1
8000	46000	0	0	0	¼	0	1	1	0	79	10	0	99	5	2
9000	51750	0	0	0	½	0	2	3	0	79	11	0	99	6	3
10000	57500	0	0	0	¾	0	4	1	0	80	0	0	99	8	0

Plantation Currency reduced into Sterling, and the Value of the Dollar in Currency.

EXCHANGE 600.

Curr.	Sterling.				Shillings.	Sterling.			Silver the Ounce, Sterling.			Value of the Dollar in Currency.		
l.	l.	s.	d.	q.		s.	d.	q.	s.	d.	q.	s.	d.	q.
1	0	3	4	0	1	0	2	0	5	0	0	26	0	0
2	0	6	8	0	2	0	4	0	5	0	1	26	1	1
3	0	10	0	0	3	0	6	0	5	0	2	26	2	2
4	0	13	4	0	4	0	8	0	5	0	3	26	4	0
5	0	16	8	0	5	0	10	0	5	1	0	26	5	1
6	1	0	0	0	6	1	0	0	5	1	1	26	6	2
7	1	3	4	0	7		2	0	5	1	2	26	7	3
8	1	6	8	0	8	1	4	0	5	1	3	26	9	0
9	1	10	0	0	9	1	6	0	5	2	0	26	10	2
10	1	13	4	0	10	1	8	0	5	2	1	26	11	3
20	3	6	8	0	11	1	10	0	5	2	2	27	1	0
30	5	0	0	0	12	2	0	0	5	2	3	27	2	1
40	6	13	4	0	13	2	2	0	5	3	0	27	3	2
50	8	6	8	0	14	2	4	0	5	3	1	27	5	0
60	10	0	0	0	15	2	6	0	5	3	2	27	6	1
70	11	13	4	0	16	2	8	0	5	3	3	27	7	2
80	13	6	8	0	17	2	10	0	5	4	0	27	8	3
90	15	0	0	0	18	3	0	0	5	4	1	27	10	0
100	16	13	4	0	19	3	2	0	5	4	2	27	11	2
200	33	6	8	0					5	4	3	28	0	3
300	50	0	0	0					5	5	0	28	2	0
400	66	13	4	0	Pence			th	5	5	1	28	3	1
500	83	6	8	0	d.	q.		10	5	5	2	28	4	2
600	100	0	0	0	1	0	0	7	5	5	3	28	6	0
700	116	13	4	0	2	0	1	3	5	6	0	28	7	1
800	133	6	8	0	3	0	2	0	5	6	1	28	8	2
900	150	0	0	0	4	0	2	7	5	6	2	28	9	3
1000	166	13	4	0	5	0	3	3	5	6	3	28	11	0
2000	333	6	8	0	6	1	0	0	5	7	0	29	0	2
3000	500	0	0	0	7	1	0	7	5	7	1	29	1	3
4000	666	13	4	0	8	1	1	3	5	7	2	29	3	0
5000	833	6	8	0	9	1	2	0	5	7	3	29	4	1
6000	1000	0	0	0	10	1	2	7	5	8	0	29	5	2
7000	1166	13	4	0	11	1	3	3	5	8	1	09	7	0
8000	1333	6	8	0	1/4	0	0	2	5	8	2	29	8	1
9000	1500	0	0	0	2/4	0	0	3	5	8	3	29	9	2
10000	1666	13	4	0	3/4	0	0	5	5	9	0	29	10	3

Sterling

Sterling reduced into Plantation Currency, and the Value of the PISTOLE in Currency.

EXCHANGE 600.

Sterling.	Currency.				Shillings.	Currency.				Gold the Ounce, Sterling.			Value of the Pistole in Curren.		
l.	l.	s.	d.	q.		l.	s.	d.	q.	s.	d.	q.	s.	d.	q.
1	6	0	0	0	1	0	6	0	0	77	0	0	100	1	1
2	12	0	0	0	2	0	12	0	0	77	1	0	100	2	2
3	18	0	0	0	3	0	18	0	0	77	2	0	100	3	3
4	24	0	0	0	4	1	4	0	0	77	3	0	100	5	0
5	30	0	0	0	5	1	10	0	0	77	4	0	100	6	2
6	36	0	0	0	6	1	16	0	0	77	5	0	100	7	3
7	42	0	0	0	7	2	2	0	0	77	6	0	100	9	0
8	48	0	0	0	8	2	8	0	0	77	7	0	100	10	1
9	54	0	0	0	9	2	14	0	0	77	8	0	100	11	2
10	60	0	0	0	10	3	0	0	0	77	9	0	101	1	0
20	120	0	0	0	11	3	6	0	0	77	10	0	101	2	1
30	180	0	0	0	12	3	12	0	0	77	11	0	101	3	2
40	240	0	0	0	13	3	18	0	0	78	0	0	101	4	3
50	300	0	0	0	14	4	4	0	0	78	1	0	101	6	0
60	360	0	0	0	15	4	10	0	0	78	2	0	101	7	2
70	420	0	0	0	16	4	16	0	0	78	3	0	101	8	3
80	480	0	0	0	17	5	2	0	0	78	4	0	101	10	0
90	540	0	0	0	18	5	8	0	0	78	5	0	101	11	1
100	600	0	0	0	19	5	14	0	0	78	6	0	102	0	2
200	1200	0	0	0						78	7	0	102	2	0
300	1800	0	0	0						78	8	0	102	3	1
400	2400	0	0	0	Pence				th	78	9	0	102	4	2
500	3000	0	0	0		s.	d.	q.	10	78	10	0	102	5	3
600	3600	0	0	0	1	0	6	0	0	78	11	0	102	7	0
700	4200	0	0	0	2	1	0	0	0	79	0	0	102	8	2
800	4800	0	0	0	3	1	6	0	0	79	1	0	102	9	3
900	5400	0	0	0	4	2	0	0	0	79	2	0	102	11	0
1000	6000	0	0	0	5	2	6	0	0	79	3	0	103	0	1
2000	12000	0	0	0	6	3	0	0	0	79	4	0	103	1	2
3000	18000	0	0	0	7	3	6	0	0	79	5	0	103	3	0
4000	24000	0	0	0	8	4	0	0	0	79	6	0	103	4	2
5000	30000	0	0	0	9	4	6	0	0	79	7	0	103	5	2
6000	36000	0	0	0	10	5	0	0	0	79	8	0	103	6	3
7000	42000	0	0	0	11	5	6	0	0	79	9	0	103	8	0
8000	48000	0	0	0	1/4	0	1	2	0	79	10	0	103	9	2
9000	54000	0	0	0	1/2	0	3	0	0	79	11	0	103	10	3
10000	60000	0	0	0	3/4	0	4	2	0	80	0	0	104	0	0

Plantation Currency reduced into Sterling, and the Value of the Dollar in Currency.

EXCHANGE 625.

Curr.	Sterling.				Shillings.	Sterling.			Silver the Ounce, Sterling.			Value of the Dollar in Currency.		
l.	l.	s.	d.	q.		s.	d.	q.	s.	d.	q.	s.	d.	q.
1	0	3	2	2	1	0	2	0	5	0	0	27	1	0
2	0	6	4	3	2	0	3	3	5	0	1	27	2	1
3	0	9	7	1	3	0	5	3	5	0	2	27	3	3
4	0	12	9	2	4	0	7	3	5	0	3	27	5	0
5	0	16	0	0	5	0	9	2	5	1	0	27	6	2
6	0	19	2	2	6	0	11	2	5	1	1	27	7	3
7	1	2	4	3	7	1	1	2	5	1	2	27	9	1
8	1	5	7	1	8	1	3	1	5	1	3	27	10	2
9	1	8	9	2	9	1	5	1	5	2	0	27	11	3
10	1	12	0	0	10	1	7	1	5	2	1	28	1	1
20	3	4	0	0	11	1	9	0	5	2	2	28	2	2
30	4	16	0	0	12	1	11	0	5	2	3	28	4	0
40	6	8	0	0	13	2	1	0	5	3	0	28	5	1
50	8	0	0	0	14	2	3	0	5	3	1	28	6	2
60	9	12	0	0	15	2	4	3	5	3	2	28	8	0
70	11	4	0	0	16	2	6	3	5	3	3	28	9	1
80	12	16	0	0	17	2	8	3	5	4	0	28	10	3
90	14	8	0	0	18	2	10	2	5	4	1	29	0	0
100	16	0	0	0	19	3	0	2	5	4	2	29	1	2
200	32	0	0	0					5	4	3	29	2	3
300	48	0	0	0					5	5	0	29	4	0
400	64	0	0	0				th	5	5	1	29	5	2
500	80	0	0	0	Pence	d.	q.	10	5	5	2	29	6	3
600	96	0	0	0	1	0	0	6	5	5	3	29	8	1
700	112	0	0	0	2	0	1	3	5	6	0	29	9	2
800	128	0	0	0	3	0	1	9	5	6	1	29	10	3
900	144	0	0	0	4	0	2	6	5	6	2	30	0	0
1000	160	0	0	0	5	0	3	2	5	6	3	30	1	2
2000	320	0	0	0	6	0	3	8	5	7	0	30	3	0
3000	480	0	0	0	7	1	0	5	5	7	1	30	4	1
4000	640	0	0	0	8	1	1	1	5	7	2	30	5	3
5000	800	0	0	0	9	1	1	8	5	7	3	30	7	0
6000	960	0	0	0	10	1	2	4	5	8	0	30	8	1
7000	1120	0	0	0	11	1	3	0	5	8	1	30	9	3
8000	1280	0	0	0		0	0	1	5	8	2	30	11	0
9000	1440	0	0	0		0	0	3	5	8	3	31	0	3
10000	1600	0	0	0		0	0	4	5	9	0	31	1	2

Sterling

Sterling reduced into Plantation Currency, and the Value of the PISTOLE in Currency.

EXCHANGE 625.

Sterling.	Currency.				Shillings.	Currency.				Gold the Ounce, Sterling.			Value of the Piſtole in Curren.		
l.	l.	s.	d.	q.		l.	s.	d.	q.	s.	d.	q	s.	d.	q.
1	6	5	0	0	1	0	0	3	0	77	0	0	104	3	1
2	12	10	0	0	2	0	12	6	0	77	1	0	104	4	2
3	18	15	0	0	3	0	18	9	0	77	2	0	104	6	0
4	25	0	0	0	4	1	5	0	0	77	3	0	104	7	1
5	31	5	0	0	5	1	11	3	0	77	4	0	104	8	3
6	37	10	0	0	6	1	17	6	0	77	5	0	104	10	0
7	43	15	0	0	7	2	3	9	0	77	6	0	104	11	2
8	50	0	0	0	8	2	10	0	0	77	7	0	105	0	3
9	56	5	0	0	9	2	16	3	0	77	8	0	105	2	0
10	62	10	0	0	10	3	2	6	0	77	9	0	105	3	2
20	125	0	0	0	11	3	8	9	0	77	10	0	105	4	3
30	187	10	0	0	12	3	15	0	0	77	11	0	105	6	1
40	250	0	0	0	13	4	1	3	0	78	0	0	105	7	2
50	312	10	0	0	14	4	7	6	0	78	1	0	105	8	3
60	375	0	0	0	15	4	13	9	0	78	2	0	105	10	1
70	437	10	0	0	16	5	0	0	0	78	3	0	105	11	2
80	500	0	0	0	17	5	6	3	0	78	4	0	106	1	0
90	562	10	0	0	18	5	12	6	0	78	5	0	106	2	1
100	625	0	0	0	19	5	18	9	0	78	6	0	106	3	3
200	1250	0	0	0						78	7	0	106	5	0
300	1875	0	0	0						78	8	0	106	6	1
400	2500	0	0	0					th	78	9	0	106	7	3
500	3125	0	0	0	Pence	s.	d.	q.	10	78	10	0	106	9	0
600	3750	0	0	0	1	0	6	1	0	78	11	0	106	10	2
700	4375	0	0	0	2	1	0	2	0	79	0	0	106	11	3
800	5000	0	0	0	3	1	6	3	0	79	1	0	107	0	1
900	5625	0	0	0	4	2	1	0	0	79	2	0	107	2	2
1000	6250	0	0	0	5	2	7	1	0	79	3	0	107	3	3
2000	12500	0	0	0	6	3	1	2	0	79	4	0	107	5	1
3000	18750	0	0	0	7	3	7	3	0	79	5	0	107	6	2
4000	25000	0	0	0	8	4	2	0	0	79	6	0	107	8	0
5000	31250	0	0	0	9	4	8	1	0	79	7	0	107	9	1
6000	37500	0	0	0	10	5	2	2	0	79	8	0	107	10	2
7000	43750	0	0	0	11	5	8	3	0	79	9	0	108	0	0
8000	50000	0	0	0		0	1	2	0	79	10	0	108	1	1
9000	56250	0	0	0		0	3	0	0	79	11	0	108	2	3
10000	62500	0	9	0		0	4	3	0	80	0	0	108	4	0

Plantation

Plantation Currency reduced into Sterling, and the Value of the Dollar in Currency.

EXCHANGE 650.

Curr.	Sterling.				Shillings.	Sterling.			Silver the Ounce, Sterling.			Value of the Dollar in Currency.		
l.	l.	s.	d.	q.		s.	d.	q.	s.	d.	q.	s.	d.	q.
1	0	3	1	0	1	0	1	3	5	0	0	28	2	0
2	0	6	1	3	2	0	3	3	5	0	1	28	3	2
3	0	9	2	3	3	0	5	2	5	0	2	28	4	3
4	0	12	3	3	4	0	7	2	5	0	3	28	6	1
5	0	15	4	3	5	0	9	1	5	1	0	28	7	3
6	0	18	5	2	6	0	11	0	5	1	1	28	9	0
7	1	1	6	2	7	1	1	0	5	1	2	28	10	2
8	1	4	7	2	8	1	2	3	5	1	3	28	11	3
9	1	7	8	1	9	1	4	2	5	2	0	29	1	1
10	1	10	9	1	10	1	6	2	5	2	1	29	2	3
20	3	1	6	2	11	1	8	1	5	2	2	29	4	0
30	4	12	3	3	12	1	10	1	5	2	3	29	5	2
40	6	3	1	0	13	2	0	0	5	3	0	29	7	0
50	7	13	10	1	14	2	1	3	5	3	1	29	8	1
60	9	4	7	2	15	2	3	3	5	3	2	29	9	3
70	10	15	4	2	16	2	5	2	5	3	3	29	11	1
80	12	6	1	3	17	2	7	2	5	4	0	30	0	2
90	13	16	11	0	18	2	9	1	5	4	1	30	2	0
100	15	7	8	1	19	2	11	0	5	4	2	30	3	1
200	30	15	4	2					5	4	3	30	4	3
300	46	3	1	0					5	5	0	30	6	1
400	61	10	9	1				th	5	5	1	30	7	2
500	76	18	5	2	Pence	d.	q.	10	5	5	2	30	9	0
600	92	6	1	3	1	0	0	6	5	5	3	30	10	2
700	107	13	10	1	2	0	1	2	5	6	0	30	11	3
800	123	1	6	2	3	0	1	8	5	6	1	31	1	1
900	138	9	2	3	4	0	2	5	5	6	2	31	2	2
1000	153	16	11	0	5	0	3	0	5	6	3	31	4	0
2000	307	13	10	1	6	0	3	7	5	7	0	31	5	2
3000	461	10	9	1	7	1	0	3	5	7	1	31	6	3
4000	615	7	8	1	8	1	0	9	5	7	2	31	8	1
5000	769	4	7	2	9	1	1	5	5	7	3	31	9	3
6000	923	1	6	2	10	1	2	1	5	8	0	31	11	0
7000	1076	18	5	2	11	1	2	8	5	8	1	32	0	2
8000	1230	15	4	2	½	0	0	1	5	8	2	32	2	0
9000	1384	12	3	3	¾	0	0	3	5	8	3	32	3	1
10000	1538	9	2	3		0	0	5	5	9	0	32	4	3

Sterling

Sterling reduced into Plantation Currency, and the Value of the PISTOLE in Currency.

EXCHANGE 630.

Sterling.	Currency.				Shillings.	Currency.				Gold the Ounce, Sterling.			Value of the Piſtole in Curren.		
l.	l.	s.	d.	q.		l.	s.	d.	q.	s.	d.	q.	s.	d.	q.
1	0	10	0	0	1	0	0	6	0	77	0	0	108	5	1
2	13	0	0	0	2	0	13	0	0	77	1	0	108	6	3
3	19	10	0	0	3	0	19	6	0	77	2	0	108	8	0
4	26	0	0	0	4	1	6	0	0	77	3	0	108	9	2
5	32	10	0	0	5	1	12	6	0	77	4	0	108	11	0
6	39	0	0	0	6	1	19	0	0	77	5	0	109	0	1
7	45	10	0	0	7	2	5	6	0	77	6	0	109	1	3
8	52	0	0	0	8	2	12	0	0	77	7	0	109	3	1
9	58	10	0	0	9	2	18	6	0	77	8	0	109	4	2
10	65	0	0	0	10	3	5	0	0	77	9	0	109	6	0
20	130	0	0	0	11	3	11	6	0	77	10	0	109	7	2
30	195	0	0	0	12	3	18	0	0	77	11	0	109	8	3
40	260	0	0	0	13	4	4	6	0	78	0	0	106	10	1
50	325	0	0	0	14	4	11	0	0	78	1	0	109	11	2
60	390	0	0	0	15	4	17	6	0	78	2	0	110	1	0
70	455	0	0	0	16	5	4	0	0	78	3	0	110	2	2
80	520	0	0	0	17	5	10	6	0	78	4	0	110	3	3
90	585	0	0	0	18	5	17	0	0	78	5	0	110	5	1
100	650	0	0	0	19	6	3	6	0	78	6	0	110	6	3
200	1300	0	0	0						78	7	0	110	8	0
300	1950	0	0	0						78	8	0	110	9	2
400	2600	0	0	0	Pence				th	78	9	0	110	11	0
500	3250	0	0	0		s.	d.	q.	10	78	10	0	111	0	1
600	3900	0	0	0	1	0	6	2	0	78	11	0	111	1	3
700	4550	0	0	0	2	1	1	0	0	79	0	0	111	3	0
800	5200	0	0	0	3	1	7	2	0	79	1	0	111	4	2
900	5850	0	0	0	4	2	2	0	0	79	2	0	111	6	0
1000	6500	0	0	0	5	2	8	2	0	79	3	0	111	7	1
2000	13000	0	0	0	6	3	3	0	0	79	4	0	111	8	3
3000	19500	0	0	0	7	3	9	2	0	79	5	0	111	10	1
4000	26000	0	0	0	8	4	4	0	0	79	6	0	111	11	2
5000	32500	0	0	0	9	4	10	2	0	79	7	0	112	1	0
6000	39000	0	0	0	10	5	5	0	0	79	8	0	112	2	1
7000	45500	0	0	0	11	5	11	2	0	79	9	0	112	3	3
8000	52000	0	0	0		0	1	2	0	79	10	0	112	5	1
9000	58500	0	0	0		0	3	0	0	79	11	0	112	6	2
10000	65000	0	0	0		0	4	2	0	80	0	0	112	8	0

Plantation

Plantation Currency reduced into Sterling, and the Value of the Dollar in Currency.

EXCHANGE 662 ½.

Curr.	Sterling.				Shillings.	Sterling.			Silver the Ounce, Sterling.			Value of the Dollar in Currency.		
l.	l.	s.	d.	q.		s.	d.	q.	s.	d.	q.	s.	d.	q.
1	0	3	0	1	1	0	1	3	5	0	0	28	8	2
2	0	6	0	2	2	0	3	2	5	0	1	28	10	0
3	0	9	0	3	3	0	5	2	5	0	2	28	11	2
4	0	12	1	0	4	0	7	1	5	0	3	29	0	3
5	0	15	1	1	5	0	9	0	5	1	0	29	2	1
6	0	18	1	1	6	0	10	3	5	1	1	29	3	3
7	1	1	1	2	7	1	0	3	5	1	2	29	5	0
8	1	4	1	3	8	1	2	2	5	1	3	29	6	2
9	1	7	2	0	9	1	4	1	5	2	0	29	8	0
10	1	10	2	1	10	1	6	0	5	2	1	29	9	2
20	3	0	4	2	11	1	8	0	5	2	2	29	10	3
30	4	10	6	3	12	1	9	3	5	2	3	30	0	1
40	6	0	9	0	13	1	11	2	5	3	0	30	1	3
50	7	10	11	1	14	2	1	1	5	3	1	30	3	1
60	9	1	1	2	15	2	3	1	5	3	2	30	4	2
70	10	11	3	3	16	2	5	0	5	3	3	30	6	0
80	12	1	6	0	17	2	6	3	5	4	0	30	7	2
90	13	11	8	2	18	2	8	2	5	4	1	30	9	0
100	15	1	10	3	19	2	10	2	5	4	2	30	10	1
200	30	3	9	1					5	4	3	30	11	3
300	45	5	8	0					5	5	0	31	1	1
400	60	7	6	2				th	5	5	1	31	2	2
500	75	9	5	1	Pence	d.	q.	10	5	5	2	31	3	3
600	90	11	3	3	1	0	0	6	5	5	3	31	5	1
700	105	13	2	2	2	0	1	2	5	6	0	31	6	3
800	120	15	1	1	3	0	1	8	5	6	1	31	8	1
900	135	16	11	3	4	0	2	4	5	6	2	31	9	2
1000	150	18	10	2	5	0	3	0	5	6	3	31	11	0
2000	301	17	8	3	6	0	3	6	5	7	0	32	0	2
3000	452	16	7	1	7	1	0	2	5	7	1	32	2	0
4000	603	15	5	3	8	1	0	8	5	7	2	32	3	2
5000	754	14	4	0	9	1	1	4	5	7	3	32	4	3
6000	905	13	2	2	10	1	2	0	5	8	0	32	6	1
7000	1056	12	1	0	11	1	2	6	5	8	1	32	7	3
8000	1207	10	11	1	¼	0	0	2	5	8	2	32	9	1
9000	1358	9	9	3	½	0	0	3	5	8	3	32	10	3
10000	1509	8	8	1	¾	0	0	5	5	9	0	33	0	1

Sterling

Sterling reduced into Plantation Currency, and the Value of the PISTOLE in Currency.

EXCHANGE 662 ½.

Sterling.	Currency.				Shillings.	Currency.				Gold the Ounce, Sterling.			Value of the Piſtole in Curren.		
l.	l.	s.	d.	q.		l.	s.	d.	q.	s.	d.	q.	s.	d.	q.
1	6	12	6	0	1	0	6	7	2	77	0	0	110	6	1
2	13	5	0	0	2	0	13	3	0	77	1	0	110	7	3
3	19	17	6	0	3	0	19	10	2	77	2	0	110	9	1
4	26	10	0	0	4	1	6	6	0	77	3	0	110	10	3
5	33	2	6	0	5	1	13	1	2	77	4	0	111	0	0
6	39	15	0	0	6	1	19	9	0	77	5	0	111	1	2
7	46	7	6	0	7	2	6	4	2	77	6	0	111	3	0
8	53	0	0	0	8	2	13	0	0	77	7	0	111	4	1
9	59	12	6	0	9	2	19	7	2	77	8	0	111	5	3
10	66	5	0	0	10	3	6	3	0	77	9	0	111	7	1
20	132	10	0	0	11	3	12	10	2	77	10	0	111	8	3
30	198	15	0	0	12	3	19	6	0	77	11	0	111	10	0
40	265	0	0	0	13	4	6	1	2	78	0	0	111	11	2
50	331	5	0	0	14	4	12	9	0	78	1	0	112	1	0
60	397	10	0	0	15	4	19	4	2	78	2	0	112	2	2
70	463	15	0	0	16	5	6	0	0	78	3	0	112	3	3
80	530	0	0	0	17	5	12	7	2	78	4	0	112	5	1
90	596	5	0	0	18	5	19	3	0	78	5	0	112	6	3
100	662	10	0	0	19	6	5	10	2	78	6	0	112	8	1
200	1325	0	0	0						78	7	0	112	9	2
300	1987	10	0	0						78	8	0	112	11	0
400	2650	0	0	0	Pence				th	78	9	0	113	0	2
500	3312	10	0	0		s.	d.	q.	10	78	10	0	113	2	0
600	3975	0	0	0	1	0	6	2	5	78	11	0	113	3	1
700	4637	10	0	0	2	1	1	1	0	79	0	0	113	4	3
800	5300	0	0	0	3	1	7	3	5	79	1	0	113	6	1
900	5962	10	0	0	4	2	2	2	0	79	2	0	113	7	3
1000	6625	0	0	0	5	2	9	0	5	79	3	0	113	9	0
2000	13250	0	0	0	6	3	3	3	0	79	4	0	113	10	2
3000	19875	0	0	0	7	3	10	1	5	79	5	0	114	0	0
4000	26500	0	0	0	8	4	5	0	0	79	6	0	114	1	2
5000	33125	0	0	0	9	4	11	2	5	79	7	0	114	2	3
6000	39750	0	0	0	10	5	6	1	0	79	8	0	114	4	1
7000	46375	0	0	0	11	6	0	3	5	79	9	0	114	5	3
8000	53000	0	0	0	¼	0	1	2	6	79	10	0	114	7	0
9000	59625	0	0	0	½	0	3	1	2	79	11	0	114	8	2
10000	66250	0	0	0	¾	0	4	3	9	80	0	0	114	10	0

Plantation Currency reduced into Sterling, and the Value of the Dollar in Currency.

EXCHANGE 675.

Curr.	Sterling.				Shillings.	Sterling.			Silver the Ounce, Sterling.			Value of the Dollar in Currency.		
l.	l.	s.	d.	q.		s.	d.	q.	s.	d.	q.	s.	d.	q.
1	0	2	11	2	1	0	1	3	5	0	0	29	3	0
2	0	5	11	0	2	0	3	2	5	0	1	29	4	2
3	0	8	10	3	3	0	5	1	5	0	2	29	6	0
4	0	11	10	1	4	0	7	0	5	0	3	29	7	2
5	0	14	9	3	5	0	9	0	5	1	0	29	8	3
6	0	17	9	1	6	0	10	3	5	1	1	29	10	1
7	1	0	9	0	7	1	0	2	5	1	2	29	11	3
8	1	3	8	2	8	1	2	1	5	1	3	30	1	1
9	1	6	8	0	9	1	4	0	5	2	0	30	2	3
10	1	9	7	2	10	1	5	3	5	2	1	30	4	1
20	2	19	3	0	11	1	7	2	5	2	2	30	5	3
30	4	8	10	3	12	1	9	1	5	2	3	30	7	0
40	5	18	6	1	13	1	11	0	5	3	0	30	8	2
50	7	8	1	3	14	2	0	3	5	3	1	30	10	0
60	8	17	9	1	15	2	2	3	5	3	2	30	11	2
70	10	7	5	0	16	2	4	2	5	3	3	31	1	0
80	11	17	0	2	17	2	6	1	5	4	0	31	2	2
90	13	6	8	0	18	2	8	0	5	4	1	31	3	3
100	14	16	3	2	19	2	9	3	5	4	2	31	5	1
200	29	12	7	0					5	4	3	31	6	3
300	44	8	10	3					5	5	0	31	8	1
400	59	5	2	1	Pence			th	5	5	1	31	9	3
500	74	1	5	3		d.	q.	10	5	5	2	31	11	1
600	88	17	9	1	1	0	0	6	5	5	3	32	0	3
700	103	14	1	0	2	0	1	2	5	6	0	32	2	0
800	118	10	4	2	3	0	1	8	5	6	1	32	3	2
900	133	6	8	0	4	0	2	4	5	6	2	32	5	0
1000	148	2	11	2	5	0	3	0	5	6	3	32	6	2
2000	296	5	11	0	6	0	3	6	5	7	0	32	8	0
3000	444	8	10	3	7	1	0	1	5	7	1	32	9	2
4000	592	11	10	1	8	1	0	8	5	7	2	32	11	0
5000	740	14	9	3	9	1	1	3	5	7	3	33	0	1
6000	888	17	9	1	10	1	1	9	5	8	0	33	1	3
7000	1037	0	9	0	11	1	2	5	5	8	1	33	3	1
8000	1185	3	8	2	12	1	3	1	5	8	2	33	4	3
9000	1333	6	8	0	13	1	3	8	5	8	3	33	6	1
10000	1481	9	7	2	14	1	4	4	5	9	0	33	7	3

Sterling

Sterling reduced into Plantation Currency, and the Value of the PISTOLE in Currency.

EXCHANGE 675.

Sterling.	Currency.				Shillings.	Currency.				Gold the Ounce, Sterling.			Value of the Piſtole in Curren.		
l.	l.	s.	d.	q.		l.	s.	d.	q.	s.	d.	q.	s.	d.	q.
1	6	15	0	0	1	0	6	9	0	77	0	0	112	7	1
2	13	10	0	0	2	0	13	6	0	77	1	0	112	8	3
3	20	5	0	0	3	1	0	3	0	77	2	0	112	10	1
4	27	0	0	0	4	1	7	0	0	77	3	0	112	11	3
5	33	15	0	0	5	1	13	9	0	77	4	0	113	1	1
6	40	10	0	0	6	2	0	6	0	77	5	0	113	2	3
7	47	5	0	0	7	2	7	3	0	77	6	0	113	4	1
8	54	0	0	0	8	2	14	0	0	77	7	0	113	5	2
9	60	15	0	0	9	3	0	9	0	77	8	0	113	7	0
10	67	10	0	0	10	3	7	6	0	77	9	0	113	8	2
20	135	0	0	0	11	3	14	3	0	77	10	0	113	10	0
30	202	10	0	0	12	4	1	0	0	77	11	0	113	11	2
40	270	0	0	0	13	4	7	9	0	78	00	0	114	1	0
50	337	10	0	0	14	4	14	6	0	78	1	0	114	2	1
60	405	0	0	0	15	5	1	3	0	78	2	0	114	3	3
70	472	10	0	0	16	5	8	0	0	78	3	0	114	5	1
80	540	0	0	0	17	5	14	9	0	78	4	0	114	6	3
90	607	10	0	0	18	6	1	6	0	78	5	0	114	8	0
100	675	0	0	0	19	6	8	3	0	78	6	0	114	9	3
200	1350	0	0	0						78	7	0	114	11	1
300	2025	0	0	0						78	8	0	115	0	2
400	2700	0	0	0					th	78	9	0	115	2	0
500	3375	0	0	0	Pence	s.	d.	q.	10	78	10	0	115	3	2
600	4050	0	0	0	1	0	6	3	0	78	11	0	115	5	0
700	4725	0	0	0	2	1	1	2	0	79	0	0	115	6	2
800	5400	0	0	0	3	1	8	1	0	79	1	0	115	8	0
900	6075	0	0	0	4	2	3	0	0	79	2	0	115	9	2
1000	6750	0	0	0	5	2	9	3	0	79	3	0	115	10	3
2000	13500	0	0	0	6	3	4	2	0	79	4	0	116	0	1
3000	20250	0	0	0	7	3	11	1	0	79	5	0	116	1	3
4000	27000	0	0	0	8	4	6	0	0	79	6	0	116	3	1
5000	33750	0	0	0	9	5	0	3	0	79	7	0	116	4	3
6000	40500	0	0	0	10	5	7	2	0	79	8	0	116	6	1
7000	47250	0	0	0	11	6	2	1	0	79	9	0	116	7	2
8000	54000	0	0	0	1	0	1	3	0	79	10	0	116	9	0
9000	60750	0	0	0	0	0	3	1	0	79	11	0	116	10	2
10000	67500	0	0	0	0	0	5	0	0	80	0	0	117	0	0

Plantation Currency reduced into Sterling, and the Value of the Dollar in Currency.

EXCHANGE 687½.

Curr.	Sterling.				Shillings.	Sterling.			Silver the Ounce, Sterling.			Value of the Dollar in Currency.		
l.	l.	s.	d.	q.		s.	d.	q.	s.	d.	q.	s.	d.	q.
1	0	2	11	0	1	0	1	3	5	0	0	29	9	2
2	0	5	9	3	2	0	3	2	5	0	1	29	11	0
3	0	8	8	3	3	0	5	1	5	0	2	30	0	2
4	0	11	7	3	4	0	7	0	5	0	3	30	2	0
5	0	14	6	2	5	0	8	3	5	1	0	30	3	2
6	0	17	5	2	6	0	10	2	5	1	1	30	5	0
7	1	0	4	1	7	1	0	1	5	1	2	30	6	2
8	1	3	3	0	8	1	2	0	5	1	3	30	8	0
9	1	6	2	1	9	1	3	3	5	2	0	30	9	2
10	1	9	1	0	10	1	5	2	5	2	1	30	11	0
20	2	18	2	1	11	1	7	1	5	2	2	31	0	2
30	4	7	3	1	12	1	9	0	5	2	3	31	2	0
40	5	16	4	1	13	1	10	3	5	3	0	31	3	2
50	7	5	5	2	14	2	0	2	5	3	1	31	5	0
60	8	14	6	2	15	2	2	1	5	3	2	31	6	2
70	10	3	7	3	16	2	4	0	5	3	3	31	8	0
80	11	12	8	3	17	2	5	3	5	4	0	31	9	2
90	13	1	9	3	18	2	7	2	5	4	1	31	11	0
100	14	10	11	0	19	2	9	1	5	4	2	32	0	2
200	29	1	9	0					5	4	3	32	2	0
300	43	12	8	3	Pence				5	5	0	32	3	2
400	58	3	7	3				th	5	5	1	32	5	0
500	72	14	6	2	d.	q.		10	5	5	2	32	6	2
600	87	5	5	2	1	0	0	6	5	5	3	32	8	0
700	101	16	4	1	2	0	1	1	5	6	0	32	9	2
800	116	7	3	1	3	0	1	7	5	6	1	32	11	0
900	130	18	2	1	4	0	2	3	5	6	2	33	0	2
1000	145	9	1	0	5	0	2	9	5	6	3	33	2	0
2000	290	18	2	1	6	0	3	5	5	7	0	33	3	2
3000	436	7	3	1	7	1	0	1	5	7	1	33	5	0
4000	581	16	4	1	8	1	0	6	5	7	2	33	6	2
5000	727	5	5	2	9	1	1	2	5	7	3	33	8	0
6000	872	14	6	2	10	1	1	8	5	8	0	33	9	2
7000	1018	3	7	3	11	1	2	4	5	8	1	33	11	0
8000	1163	12	8	3	¼	0	0	1	5	8	2	34	0	1
9000	1309	1	9	3	½	0	0	3	5	8	3	34	1	3
10000	1454	10	11	0	¾	0	0	4	5	9	0	34	3	1

Sterling

Sterling reduced into Plantation Currency, and the Value of the PISTOLE in Currency.

EXCHANGE 687 ½.

Sterling.	Currency.				Shillings.	Currency.				Gold the Ounce, Sterling.			Value of the Piſtole in Curren.		
l.	l.	s.	d.	q.		l.	s.	d.	q.	s.	d.	q.	s.	d.	q.
1	6	17	6	0	1	0	6	10	2	77	0	0	114	8	2
2	13	15	0	0	2	0	13	9	0	77	1	0	114	9	3
3	20	12	6	0	3	1	0	7	2	77	2	0	114	11	1
4	27	10	0	0	4	1	7	6	0	77	3	0	115	0	3
5	34	7	6	0	5	1	14	4	2	77	4	0	115	2	1
6	41	5	0	0	6	2	1	3	0	77	5	0	115	3	3
7	48	2	6	0	7	2	8	1	2	77	6	0	115	5	1
8	55	0	0	0	8	2	15	0	0	77	7	0	115	6	3
9	61	17	6	0	9	3	1	10	2	77	8	0	115	8	1
10	68	15	0	0	10	3	8	9	0	77	9	0	115	9	3
20	137	10	0	0	11	3	15	7	2	77	10	0	115	11	1
30	206	5	0	0	12	4	2	6	0	77	11	0	116	0	3
40	275	0	0	0	13	4	9	4	2	78	0	0	116	2	1
50	343	15	0	0	14	4	16	3	0	78	1	0	116	3	2
60	412	10	0	0	15	5	3	1	2	78	2	0	116	5	1
70	481	5	0	0	16	5	10	0	0	78	3	0	116	6	3
80	550	0	0	0	17	5	16	10	2	78	4	0	116	8	1
90	618	15	0	0	18	6	3	9	0	78	5	0	116	9	3
100	687	10	0	0	19	7	10	7	2	78	6	0	116	11	1
200	1375	0	0	0						78	7	0	117	0	2
300	2062	10	0	0	Pence					78	8	0	117	2	0
400	2750	0	0	0					th	78	9	0	117	3	2
500	3437	10	0	0		s.	d.	q.	10	78	10	0	117	5	0
600	4125	0	0	0	1	0	6	3	5	78	11	0	117	6	2
700	4812	10	0	0	2	1	1	3	0	79	0	0	117	8	0
800	5500	0	0	0	3	1	8	2	5	79	1	0	117	9	2
900	6187	10	0	0	4	2	3	2	0	79	2	0	117	11	0
1000	6875	0	0	0	5	2	10	1	5	79	3	0	118	0	2
2000	13750	0	0	0	6	3	5	1	0	79	4	0	118	2	0
3000	20625	0	0	0	7	4	0	0	5	79	5	0	118	3	2
4000	27500	0	0	0	8	4	7	0	0	79	6	0	118	5	0
5000	34375	0	0	0	9	5	1	3	5	79	7	0	118	6	2
6000	41250	0	0	0	10	5	8	3	0	79	8	0	118	8	0
7000	48125	0	0	0	11	6	3	2	5	79	9	0	118	9	2
8000	55000	0	0	0		0	1	2	9	79	10	0	118	11	0
9000	61875	0	0	0		0	3	1	8	79	11	0	119	0	2
10000	68750	0	0	0	3	0	5	0	6	80	0	0	119	2	0

Plantation

Plantation Currency reduced into Sterling, and the Value of the Dollar in Currency.

EXCHANGE 700.

Curr.	Sterling.				Shillings.	Sterling.			Silver the Ounce, Sterling.			Value of the Dollar in Currency.		
l.	l.	s.	d.	q.		s.	d.	q.	s.	d.	q.	s.	d.	q.
1	0	2	10	1	1	0	1	3	5	0	0	30	4	0
2	0	5	8	2	2	0	3	2	5	0	1	30	5	2
3	0	8	6	3	3	0	5	1	5	0	2	30	7	0
4	0	11	5	1	4	0	6	3	5	0	3	30	8	2
5	0	14	3	2	5	0	8	2	5	1	0	30	10	0
6	0	17	1	3	6	0	10	1	5	1	1	30	11	2
7	1	0	0	0	7	1	0	0	5	1	2	31	1	0
8	1	2	10	1	8	1	1	3	5	1	3	31	2	2
9	1	5	8	2	9	1	3	2	5	2	0	31	4	0
10	1	8	6	3	10	1	5	1	5	2	1	31	5	2
20	2	17	1	3	11	1	6	3	5	2	2	31	7	0
30	4	5	8	2	12	1	8	2	5	2	3	31	8	3
40	5	14	3	2	13	1	10	1	5	3	0	31	10	1
50	7	2	10	1	14	2	0	0	5	3	1	31	11	3
60	8	11	5	1	15	2	1	3	5	3	2	32	1	1
70	10	0	0	0	16	2	3	2	5	3	3	32	2	3
80	11	8	6	3	17	2	5	1	5	4	0	32	4	1
90	12	17	1	3	18	2	6	3	5	4	1	32	5	3
100	14	5	8	2	19	2	8	2	5	4	2	32	7	1
200	28	11	5	1					5	4	3	32	8	3
300	42	17	1	3					5	5	0	32	10	1
400	57	2	10	0	Pence			th	5	5	1	32	11	3
500	71	8	6	3		d.	q.	10	5	5	2	33	1	1
600	85	14	3	2	1	0	0	6	5	5	3	33	2	3
700	100	0	0	0	2	0	1	1	5	6	0	33	4	1
800	114	5	8	2	3	0	1	7	5	6	1	33	5	3
900	128	11	5	1	4	0	2	3	5	6	2	33	7	0
1000	142	17	1	3	5	0	2	9	5	6	3	33	9	2
2000	285	14	3	2	6	0	3	4	5	7	0	33	10	0
3000	428	11	5	1	7	1	0	0	5	7	1	34	0	2
4000	571	8	6	3	8	1	0	6	5	7	2	34	1	0
5000	714	5	8	2	9	1	1	1	7	7	3	34	3	2
6000	857	2	10	1	10	1	1	7	7	8	0	34	4	0
7000	1000	0	0	0	11	1	2	3	7	8	1	34	6	2
8000	1142	17	1	3	12	1	3	1	7	8	2	34	7	0
9000	1285	14	3	2	13	1	3	10	7	8	3	34	9	2
10000	1428	11	5	1	14	1	4	8	7	9	0	34	10	0

Sterling

Sterling reduced into Plantation Currency, and the Value of the PISTOLE in Currency.

EXCHANGE 700.

Sterling.	Currency.				Shillings.	Currency.				Gold the Ounce, Sterling.			Value of the Piſtole in Curren.		
l.	l.	s.	d.	q.		l.	s.	d.	q.	s.	d.	q.	s.	d.	q.
1	7	0	0	0	1	0	7	0	0	77	0	0	116	9	2
2	14	0	0	0	2	0	14	0	0	77	1	0	116	11	0
3	21	0	0	0	3	1	1	0	0	77	2	0	117	0	2
4	28	0	0	0	4	1	8	0	0	77	3	0	117	2	0
5	35	0	0	0	5	1	15	0	0	77	4	0	117	3	2
6	42	0	0	0	6	2	2	0	0	77	5	0	117	5	0
7	49	0	0	0	7	2	9	0	0	77	6	0	117	6	2
8	56	0	0	0	8	2	16	0	0	77	7	0	117	8	0
9	63	0	0	0	9	3	3	0	0	77	8	0	117	9	2
10	70	0	0	0	10	3	10	0	0	77	9	0	117	11	0
20	140	0	0	0	11	3	17	0	0	77	10	0	118	0	2
30	210	0	0	0	12	4	4	0	0	77	11	0	118	2	0
40	280	0	0	0	13	4	11	0	0	78	0	0	118	3	2
50	350	0	0	0	14	4	18	0	0	78	1	0	118	5	0
60	420	0	0	0	15	5	5	0	0	78	2	0	118	6	3
70	490	0	0	0	16	5	12	0	0	78	3	0	118	8	1
80	560	0	0	0	17	5	19	0	0	78	4	0	118	9	3
90	630	0	0	0	18	6	6	0	0	78	5	0	118	11	1
100	700	0	0	0	19	6	13	0	0	78	6	0	119	0	3
200	1400	0	0	0						78	7	0	119	2	1
300	2100	0	0	0						78	8	0	119	3	3
400	2800	0	0	0					th	78	9	0	119	5	1
500	3500	0	0	0		s.	d.	q.	10	78	10	0	119	6	3
600	4200	0	0	0	1	0	7	0	0	78	11	0	119	8	1
700	4900	0	0	0	2	1	2	0	0	79	0	0	119	9	3
800	5600	0	0	0	3	1	9	0	0	79	1	0	119	11	1
900	6300	0	0	0	4	2	4	0	0	79	2	0	120	0	3
1000	7000	0	0	0	5	2	11	0	0	79	3	0	120	2	1
2000	14000	0	0	0	6	3	6	0	0	79	4	0	120	3	3
3000	21000	0	0	0	7	4	1	0	0	79	5	0	120	5	2
4000	28000	0	0	0	8	4	8	0	0	79	6	0	120	7	0
5000	35000	0	0	0	9	5	3	0	0	79	7	0	120	8	2
6000	42000	0	0	0	10	5	10	0	0	79	8	0	120	10	0
7000	49000	0	0	0	11	6	5	0	0	79	9	0	120	11	2
8000	56000	0	0	0		0	1	3	0	79	10	0	121	1	0
9000	63000	0	0	0		0	3	2	0	79	11	0	121	2	2
10000	70000	0	0	0		0	5	1	0	80	0	0	121	4	0

Pence

Plantation

Plantation Currency reduced into Sterling, and the Value of the Dollar in Currency.

EXCHANGE 712 ½.

Curr.	Sterling.				Shillings.	Sterling.			Silver the Ounce, Sterling.			Value of the Dollar in Currency.		
l.	l.	s.	d.	q.		s.	d.	q.	s.	d.	q.	s.	d.	q.
1	0	2	9	3	1	0	1	3	5	0	0	30	10	2
2	0	5	7	1	2	0	3	1	5	0	1	31	0	0
3	0	8	5	0	3	0	5	0	5	0	2	31	1	3
4	0	11	2	3	4	0	6	3	5	0	3	31	2	1
5	0	14	0	2	5	0	8	2	5	1	0	31	3	3
6	0	16	10	0	6	0	10	0	5	1	1	31	5	2
7	0	19	7	3	7	0	11	3	5	1	2	31	7	0
8	1	2	5	2	8	1	1	2	5	1	3	31	8	2
9	1	5	3	1	9	1	3	1	5	2	0	31	10	0
10	1	8	0	3	10	1	4	3	5	2	1	31	11	3
20	2	16	1	3	11	1	6	2	5	2	2	32	1	1
30	4	4	2	2	12	1	8	1	5	2	3	32	2	3
40	5	12	3	1	13	1	10	0	5	3	0	32	4	2
50	7	0	4	1	14	1	11	2	5	3	1	32	6	0
60	8	8	5	0	15	2	1	1	5	3	2	32	7	2
70	9	16	6	0	16	2	3	0	5	3	3	32	9	1
80	11	4	6	3	17	2	4	3	5	4	0	32	10	3
90	12	12	7	2	18	2	6	1	5	4	1	33	0	1
100	14	0	8	2	19	2	8	0	5	4	2	33	2	0
200	28	1	4	3					5	4	3	33	3	2
300	42	2	1	1					5	5	0	33	5	0
400	56	2	9	3	Pence			th	5	5	1	33	6	2
500	70	3	6	0		d.	q.	10	5	5	2	33	8	1
600	84	4	2	2	1	0	0	6	5	5	3	33	9	3
700	98	4	11	0	2	0	1	1	5	6	0	33	11	1
800	112	5	7	2	3	0	1	7	5	6	1	34	1	0
900	126	6	3	3	4	0	2	2	5	6	2	34	2	2
1000	140	7	0	1	5	0	2	8	5	6	3	34	4	0
2000	280	14	0	2	6	0	3	3	5	7	0	34	5	3
3000	421	1	0	3	7	0	3	9	5	7	1	34	7	1
4000	561	8	0	3	8	1	0	4	5	7	2	34	8	3
5000	701	15	1	0	9	1	1	0	5	7	3	34	10	1
6000	842	2	1	1	10	1	1	6	5	8	0	35	0	0
7000	982	9	1	2	11	1	2	1	5	8	1	35	1	2
8000	1122	16	1	3	¼	0	0	1	5	8	2	35	2	3
9000	1263	3	2	0	½	0	0	3	5	8	3	35	4	2
10000	1403	10	2	0	¾	0	0	4	5	9	0	35	6	0

Sterling

Sterling reduced into Plantation Currency, and the Value of the PISTOLE in Currency.

EXCHANGE 712 ½.

Sterling.	Currency.				Shillings.	Currency.				Gold the Ounce, Sterling.			Value of the Piſtole in Curren.		
l.	l.	s.	d.	q.		l.	s.	d.	q.	s.	d.	q.	s.	d.	q.
1	7	2	6	0	1	0	7	1	2	77	0	0	118	10	2
2	14	5	0	0	2	0	14	3	0	77	1	0	119	0	0
3	21	7	6	0	3	1	1	4	2	77	2	0	119	1	2
4	28	10	0	0	4	1	8	6	0	77	3	0	119	3	0
5	35	12	6	0	5	1	15	7	2	77	4	0	119	4	2
6	42	15	0	0	6	2	2	9	0	77	5	0	119	6	1
7	49	17	6	0	7	2	9	10	2	77	6	0	119	7	3
8	57	0	0	0	8	2	17	0	0	77	7	0	119	9	1
9	64	2	6	0	9	3	4	1	2	77	8	0	119	10	3
10	71	5	0	0	10	3	11	3	0	77	9	0	120	0	1
20	142	10	0	0	11	3	18	4	2	77	10	0	120	1	3
30	213	15	0	0	12	4	5	6	0	77	11	0	120	3	1
40	285	0	0	0	13	4	12	7	2	78	0	0	120	4	3
50	356	5	0	0	14	4	19	9	0	78	1	0	120	6	1
60	427	10	0	0	15	5	6	10	2	78	2	0	120	7	3
70	498	15	0	0	16	5	14	0	0	78	3	0	120	9	2
80	570	0	0	0	17	6	1	1	2	78	4	0	120	11	0
90	641	5	0	0	18	6	8	3	0	78	5	0	121	0	2
100	712	10	0	0	19	6	15	4	2	78	6	0	121	2	0
200	1425	0	0	0						78	7	0	121	3	2
300	2137	10	0	0						78	8	0	121	5	0
400	2850	0	0	0	Pence				th	78	9	0	121	6	2
500	3562	10	0	0		s.	d.	q.	10	78	10	0	121	8	0
600	4275	0	0	0	1	0	7	0	5	78	11	0	121	9	2
700	4987	10	0	0	2	1	2	1	0	79	0	0	121	11	0
800	5700	0	0	0	3	1	9	1	5	79	1	0	122	0	3
900	6412	10	0	0	4	2	4	2	0	79	2	0	122	2	1
1000	7125	0	0	0	5	2	11	2	5	79	3	0	122	3	3
2000	14250	0	0	0	6	3	6	3	0	79	4	0	122	5	1
3000	21375	0	0	0	7	4	1	3	5	79	5	0	122	6	3
4000	28500	0	0	0	8	4	9	0	0	79	6	0	122	8	1
5000	35625	0	0	0	9	5	4	0	5	79	7	0	122	9	3
6000	42750	0	0	0	10	5	11	1	0	79	8	0	122	11	2
7000	49875	0	0	0	11	6	6	1	5	79	9	0	123	1	1
8000	57000	0	0	0	¼	0	1	3	1	79	10	0	123	2	3
9000	64125	0	0	0	½	0	3	2	2	79	11	0	123	4	2
10000	71250	0	0	0	¾	0	5	1	4	80	0	0	123	6	0

Plantation Currency reduced into Sterling, and the Value of the Dollar in Currency.

EXCHANGE 725.

Curr.	Sterling.				Shillings.	Sterling.			Silver the Ounce, Sterling.			Value of the Dollar in Currency.		
l.	l.	s.	d.	q.		s.	d.	q.	s.	d.	q.	s.	d.	q.
1	0	2	9	0	1	0	1	3	5	0	0	31	5	0
2	0	5	6	1	2	0	3	1	5	0	1	31	6	2
3	0	8	3	1	3	0	5	0	5	0	2	31	8	1
4	0	11	0	2	4	0	6	3	5	0	3	31	9	3
5	0	13	9	2	5	0	8	1	5	1	0	31	11	1
6	0	16	6	3	6	0	10	0	5	1	1	32	0	3
7	0	19	3	3	7	0	11	2	5	1	2	32	2	2
8	1	2	0	3	8	1	1	1	5	1	3	32	4	0
9	1	4	10	0	9	1	3	0	5	2	0	32	5	2
10	1	7	7	0	10		4	2	5	2	1	32	7	1
20	2	15	2	0	11	1	6	1	5	2	2	32	8	3
30	4	2	9	0	12	1	7	3	5	2	3	32	10	1
40	5	10	4	1	13	1	9	2	5	3	0	32	11	3
50	6	17	11	1	14	1	11	1	5	3	1	33	1	2
60	8	5	6	1	15	2	0	3	5	3	2	33	3	0
70	9	13	1	1	16	2	2	2	5	3	3	33	4	2
80	11	0	9	1	17	2	4	1	5	4	0	33	6	1
90	12	8	3	1	18	2	5	3	5	4	1	33	7	3
100	13	15	10	1	19	2	7	2	5	4	2	33	9	1
200	27	11	8	3					5	4	3	33	10	3
300	41	7	7	0					5	5	0	34	0	2
400	55	3	5	2	Pence			th	5	5	1	34	2	0
500	68	19	3	3	d.	q.	10		5	5	2	34	3	2
600	82	15	2	0	1	0	0	5	5	5	3	34	5	1
700	96	11	0	2	2	0	1		5	6	0	34	6	3
800	110	6	10	3	3	0	1	7	5	6	1	34	8	1
900	124	2	9	0	4	0	2	2	5	6	2	34	9	3
1000	137	18	7	2	5	0	2	8	5	6	3	34	11	2
2000	275	17	3	0	6	0	3	3	5	7	0	35	1	0
3000	413	15	10	1	7	0	3	9	5	7	1	35	2	2
4000	551	14	5	3	8	1	0	4	5	7	2	35	4	1
5000	689	13	1	1	9	1	1	0	5	7	3	35	5	3
6000	827	11	8	3	10	1	1	5	5	8	0	35	7	1
7000	965	10	4	1	11	1	2	1	5	8	1	35	8	3
8000	1103	8	11	2		0	0	1	5	8	2	35	10	2
9000	1241	7	7	0		0	0	3	5	8	3	36	0	0
10000	1379	6	2	2		0	0	5	5	9	0	36	1	2

Sterling

Sterling reduced into Plantation Currency, and the Value of the PISTOLE in Currency.

EXCHANGE 725.

Sterling.	Currency.				Shillings.	Currency.				Gold the Ounce, Sterling.			Value of the Piſtole in Curren.		
l.	l.	s.	d.	q.		l.	s.	d.	q.	s.	d.	q.	s.	d.	q.
1	7	5	0	0	1	0	7	3	0	77	0	0	120	11	2
2	14	10	0	0	2	0	14	6	0	77	1	0	121	1	0
3	21	15	0	0	3	1	1	9	0	77	2	0	121	2	2
4	29	0	0	0	4	1	9	0	0	77	3	0	121	4	1
5	36	5	0	0	5	1	16	3	0	77	4	0	121	5	3
6	43	10	0	0	6	2	3	6	0	77	5	0	121	7	1
7	50	15	0	0	7	2	10	9	0	77	6	0	121	9	0
8	58	0	0	0	8	2	18	0	0	77	7	0	121	10	2
9	65	5	0	0	9	3	5	3	0	77	8	0	122	0	0
10	72	10	0	0	10	3	12	6	0	77	9	0	122	1	2
20	145	0	0	0	11	3	19	9	0	77	10	0	122	3	1
30	217	10	0	0	12	4	7	0	0	77	11	0	122	4	3
40	290	0	0	0	13	4	14	3	0	78	0	0	122	6	1
50	362	10	0	0	14	5	1	6	0	78	1	0	122	7	3
60	435	0	0	0	15	5	8	9	0	78	2	0	122	9	2
70	507	10	0	0	16	5	16	0	0	78	3	0	122	11	0
80	580	0	0	0	17	6	3	3	0	78	4	0	123	0	2
90	652	10	0	0	18	6	10	6	0	78	5	0	123	2	1
100	725	0	0	0	19	6	17	9	0	78	6	0	123	3	3
200	1450	0	0	0						78	7	0	123	5	1
300	2175	0	0	0						78	8	0	123	6	3
400	2900	0	0	0					th	78	9	0	123	8	2
500	3625	0	0	0	Pence	s.	d.	q.	10	78	10	0	123	10	0
600	4350	0	0	0	1	0	7	1	0	78	11	0	123	11	2
700	5075	0	0	0	2	1	2	2	0	79	0	0	124	1	1
800	5800	0	0	0	3	1	9	3	0	79	1	0	124	2	3
900	6525	0	0	0	4	2	5	0	0	79	2	0	124	4	1
1000	7250	0	0	0	5	3	0	1	0	79	3	0	124	5	3
2000	14500	0	0	0	6	3	7	2	0	79	4	0	124	7	2
3000	21750	0	0	0	7	4	2	3	0	79	5	0	124	9	0
4000	29000	0	0	0	8	4	10	0	0	79	6	0	124	10	2
5000	36250	0	0	0	9	5	5	1	0	79	7	0	125	0	1
6000	43500	0	0	0	10	6	0	2	0	79	8	0	125	1	3
7000	50750	0	0	0	11	6	7	3	0	79	9	0	125	3	1
8000	58000	0	0	0		0	1	3	0	79	10	0	125	4	3
9000	65250	0	0	0		0	3	2	0	79	11	0	125	6	2
10000	72500	0	0	0		0	5	2	0	80	0	0	125	8	0

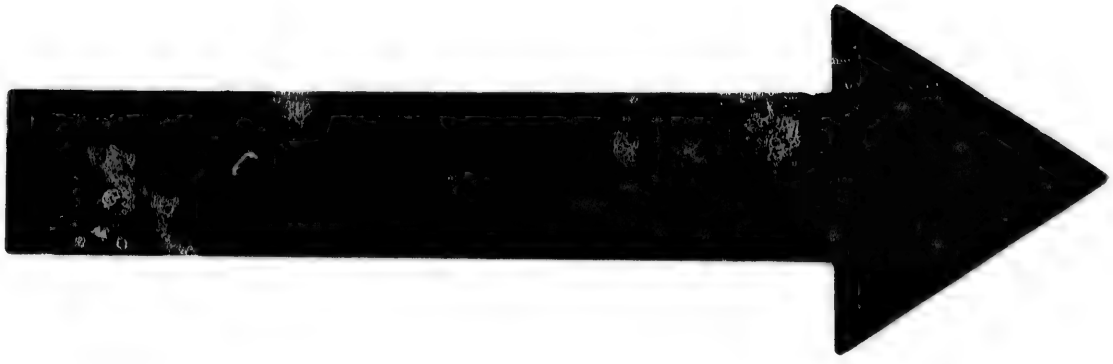

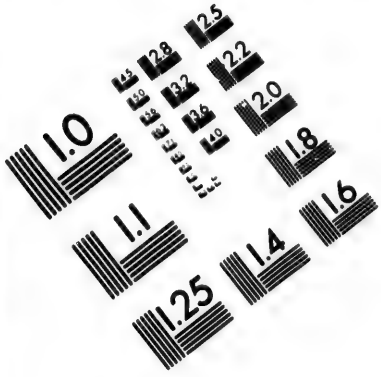

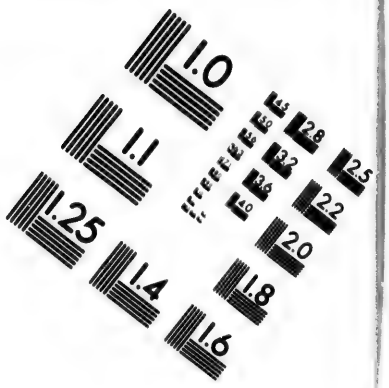

IMAGE EVALUATION TEST TARGET (MT-3)

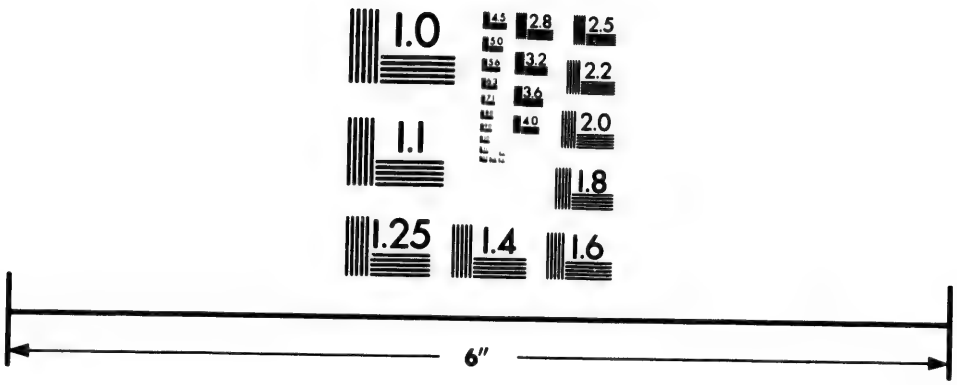

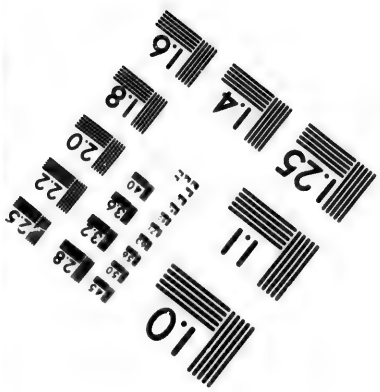

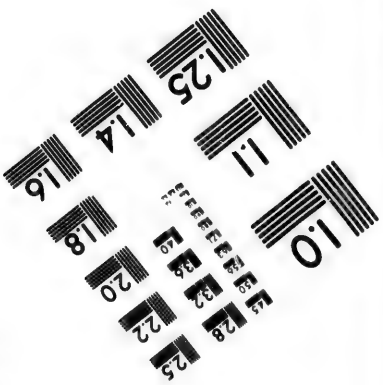

Photographic Sciences Corporation

23 WEST MAIN STREET
WEBSTER, N.Y. 14580
(716) 872-4503

Plantation Currency reduced into Sterling, and the Value of the Dollar in Currency.

EXCHANGE 737 ½.

Curr.	Sterling.				Shillings.	Sterling.			Silver the Ounce, Sterling.			Value of the Dollar in Currency.		
l.	l.	s.	d.	q.		s.	d.	q.	s.	d.	q.	s.	d.	q.
1	0	2	8	2	1	0	1	3	5	0	0	31	11	2
2	0	5	5	0	2	0	3	1	5	0	1	32	1	0
3	0	8	1	3	3	0	5	0	5	0	2	32	2	3
4	0	10	10	1	4	0	6	2	5	0	3	32	4	1
5	0	13	6	3	5	0	8	1	5	1	0	32	6	0
6	0	16	3	1	6	0	9	3	5	1	1	32	7	2
7	0	18	11	3	7	0	11	2	5	1	2	32	9	0
8	1	1	8	1	8	1	1	0	5	1	3	32	10	3
9	1	4	5	0	9	1	2	3	5	2	0	33	0	1
10	1	7	1	2	10	1	4	1	5	2	1	33	2	0
20	2	14	2	3	11	1	6	0	5	2	2	33	3	2
30	4	1	4	1	12	1	7	2	5	2	3	33	5	0
40	5	8	5	3	13	1	9	1	5	3	0	33	6	3
50	6	15	7	0	14	1	10	3	5	3	1	33	8	1
60	8	2	8	2	15	2	0	1	5	3	2	33	10	0
70	9	9	10	0	16	2	2	0	5	3	3	33	11	2
80	10	16	11	2	17	2	3	3	5	4	0	34	1	0
90	12	4	0	3	18	2	5	1	5	4	1	34	2	3
100	13	11	2	1	19	2	7	0	5	4	2	34	4	1
200	27	2	4	2					5	4	3	34	6	0
300	40	13	6	3					5	5	0	34	7	2
400	54	4	9	0	Pence			th	5	5	1	34	9	0
500	67	15	11	1		d.	q.	10	5	5	2	34	10	3
600	81	7	1	2	1	0	0	5	5	5	3	35	0	1
700	94	18	3	3	2	0	1	1	5	6	0	35	2	0
800	108	9	6	0	3	0	1	6	5	6	1	35	3	2
900	122	0	8	1	4	0	2	2	5	6	2	35	5	0
1000	135	11	10	2	5	0	2	7	5	6	3	35	6	3
2000	271	3	8	3	6	0	3	3	5	7	0	35	8	1
3000	406	15	7	0	7	0	3	6	5	7	1	35	10	0
4000	542	7	5	2	8	1	0	3	5	7	2	35	11	2
5000	677	19	3	3	9	1	0	9	5	7	3	36	1	0
6000	813	11	2	1	10	1	1	4	5	8	0	36	2	3
7000	949	3	0	2	11	1	2	0	5	8	1	36	4	1
8000	1084	14	11	0	12	0	0	1	5	8	2	36	6	0
9000	1220	6	9	1	13	0	0	3	5	8	3	36	7	2
10000	1355	18	7	3	14	0	0	4	5	9	0	36	9	0

Sterling

Sterling reduced into Plantation Currency, and the Value of the PISTOLE in Currency.

EXCHANGE 737 ½.

Sterling.	Currency.				Shillings.	Currency.				Gold the Ounce, Sterling.			Value of the Piſtole in Curren.		
l.	l.	s.	d.	q.		l.	s.	d.	q.	s.	d.	q.	s.	d.	q.
1	7	7	6	0	1	0	7	4	2	77	0	0	123	0	3
2	14	15	0	0	2	0	14	9	0	77	1	0	123	2	1
3	22	2	6	0	3	1	2	1	2	77	2	0	123	4	0
4	29	10	0	0	4	1	9	6	0	77	3	0	123	5	2
5	36	17	6	0	5	1	16	10	2	77	4	0	123	7	0
6	44	5	0	0	6	2	4	3	0	77	5	0	123	8	3
7	51	12	6	0	7	2	11	7	2	77	6	0	123	10	1
8	59	0	0	0	8	2	19	0	0	77	7	0	124	0	0
9	66	7	6	0	9	3	6	4	2	77	8	0	124	1	2
10	73	15	0	0	10	3	13	9	0	77	9	0	124	3	0
20	147	10	0	0	11	4	1	1	2	77	10	0	124	4	3
30	221	5	0	0	12	4	8	6	0	77	11	0	124	6	1
40	295	0	0	0	13	4	15	10	2	78	0	0	124	7	3
50	368	15	0	0	14	5	3	3	0	78	1	0	124	9	2
60	442	10	0	0	15	5	10	7	2	78	2	0	124	11	0
70	516	5	0	0	16	5	18	0	0	78	3	0	125	0	2
80	590	0	0	0	17	6	5	4	2	78	4	0	125	2	1
90	663	15	0	0	18	6	12	9	0	78	5	0	125	3	3
100	737	10	0	0	19	7	0	1	2	78	6	0	125	5	2
200	1475	0	0	0						78	7	0	125	7	0
300	2212	10	0	0						78	8	0	125	8	2
400	2950	0	0	0					th	78	9	0	125	10	1
500	3687	10	0	0	Pence	s.	d.	q.	10	78	10	0	125	11	3
600	4425	0	0	0	1	0	7	1	5	78	11	0	126	1	1
700	5162	10	0	0	2	1	2	3	0	79	0	0	126	3	0
800	5900	0	0	0	3	1	10	0	5	79	1	0	126	4	2
900	6637	10	0	0	4	2	5	2	0	79	2	0	126	6	0
1000	7375	0	0	0	5	3	0	3	5	79	3	0	126	7	3
2000	14750	0	0	0	6	3	8	1	0	79	4	0	126	9	1
3000	22125	0	0	0	7	4	3	2	5	79	5	0	126	10	3
4000	29500	0	0	0	8	4	11	0	0	79	6	0	127	0	2
5000	36875	0	0	0	9	5	6	1	5	79	7	0	127	2	0
6000	44250	0	0	0	10	6	1	3	0	79	8	0	127	3	3
7000	51625	0	0	0	11	6	9	0	5	79	9	0	127	5	1
8000	59000	0	0	0	¼	0	1	3	4	79	10	0	127	6	3
9000	66375	0	0	0	½	0	3	2	8	79	11	0	127	8	2
10000	73750	0	0	0	¾	0	5	2	1	80	0	0	127	10	0

Plantation

Plantation Currency reduced into Sterling, and the Value of the Dollar in Currency.

EXCHANGE 750.

Curr. l.	Sterling. l.	s.	d.	q.	Shillings.	Sterling. s.	d.	q.	Silver the Ounce, Sterling. s.	d.	q.	Value of the Dollar in Currency. s.	d.	q.
1	0	2	8	0	1	0	1	1	5	0	0	32	6	0
2	0	5	4	0	2	0	3	2	5	0	1	32	7	3
3	0	8	0	0	3	0	4	3	5	0	2	32	9	1
4	0	10	9	0	4	0	6	2	5	0	3	32	11	0
5	0	13	4	0	5	0	8	0	5	1	0	33	0	2
6	0	16	0	0	6	0	9	2	5	1	1	33	2	1
7	0	18	8	0	7	0	11	1	5	1	2	33	3	3
8	1	1	4	0	8	1	0	3	5	1	3	33	5	2
9	1	4	0	0	9	1	2	2	5	2	0	33	7	0
10	1	6	8	0	10	1	4	0	5	2	1	33	8	3
20	2	13	4	0	11	1	5	2	5	2	2	33	10	1
30	4	0	0	0	12	1	7	1	5	2	3	34	0	0
40	5	6	8	0	13	1	8	3	5	3	0	34	1	2
50	6	13	4	0	14	1	10	2	5	3	1	34	3	1
60	8	0	0	0	15	2	0	0	5	3	2	34	4	3
70	9	6	8	0	16	2	1	2	5	3	3	34	6	2
80	10	13	4	0	17	2	3	1	5	4	0	34	8	0
90	12	0	0	0	18	2	4	3	5	4	1	34	9	3
100	13	6	8	0	19	2	6	2	5	4	2	34	11	1
200	26	13	4	0					5	4	3	35	1	0
300	40	0	0	0					5	5	0	35	2	2
400	53	6	8	0	Pence			th	5	5	1	35	4	1
500	66	13	4	0	d.	q.	10		5	5	2	35	5	3
600	80	0	0	0	1	0	0	5	5	5	3	35	7	2
700	93	6	8	0	2	0	1	1	5	6	0	35	9	0
800	106	13	4	0	3	0	1	6	5	6	1	35	10	3
900	120	0	0	0	4	0	2	1	5	6	2	36	0	1
1000	133	6	8	0	5	0	2	7	5	6	3	36	2	0
2000	266	13	4	0	6	0	3	2	5	7	0	36	3	2
3000	400	0	0	0	7	1	3	7	5	7	1	36	5	1
4000	533	6	8	0	8	1	0	3	5	7	2	36	6	3
5000	666	13	4	0	9	1	0	8	5	7	3	36	8	2
6000	800	0	0	0	10	1	1	3	5	8	0	36	10	0
7000	933	6	8	0	11	1	1	9	5	8	1	36	11	3
8000	1066	13	4	0	¼	0	0	1	5	8	2	37	1	1
9000	1200	0	0	0	½	0	0	2	5	8	3	37	3	0
10000	1333	6	8	0	¾	0	0	4	5	9	0	37	4	2

Sterling

Sterling reduced into Plantation Currency, and the Value of the PISTOLE in Currency.

EXCHANGE 750.

Sterling.	Currency.				Shillings.	Currency.				Gold the Ounce, Sterling.			Value of the Piſtole in Curren.		
l.	l.	s.	d.	q.		l.	s.	d.	q.	s.	d.	q.	s.	d.	q.
1	7	10	0	0	1	0	7	6	0	77	0	0	125	1	2
2	15	0	0	0	2	0	15	0	0	77	1	0	125	3	1
3	22	10	0	0	3	1	2	6	0	77	2	0	125	4	3
4	30	0	0	0	4	1	10	0	0	77	3	0	125	6	2
5	37	10	0	0	5	1	17	6	0	77	4	0	125	8	0
6	45	0	0	0	6	2	5	0	0	77	5	0	125	9	3
7	52	10	0	0	7	2	12	6	0	77	6	0	125	11	1
8	60	0	0	0	8	3	0	0	0	77	7	0	126	1	0
9	67	10	0	0	9	3	7	6	0	77	8	0	126	2	2
10	75	0	0	0	10	3	15	0	0	77	9	0	126	4	1
20	150	0	0	0	11	4	2	6	0	77	10	0	126	5	3
30	225	0	0	0	12	4	10	0	0	77	11	0	126	7	2
40	300	0	0	0	13	4	17	6	0	78	0	0	126	9	0
50	375	0	0	0	14	5	5	0	0	78	1	0	126	10	3
60	450	0	0	0	15	5	12	6	0	78	2	0	127	0	1
70	525	0	0	0	16	6	0	0	0	78	3	0	127	2	0
80	600	0	0	0	17	6	7	6	0	78	4	0	127	3	2
90	675	0	0	0	18	6	15	0	0	78	5	0	127	5	1
100	750	0	0	0	19	7	2	6	0	78	6	0	127	6	3
200	1500	0	0	0						78	7	0	127	8	2
300	2250	0	0	0						78	8	0	127	10	0
400	3000	0	0	0	Pence				th	78	9	0	127	11	3
500	3750	0	0	0		s.	d.	q.	10	78	10	0	128	1	1
600	4500	0	0	0	1	0	7	2	0	78	11	0	128	3	0
700	5250	0	0	0	2	1	3	0	0	79	0	0	128	4	2
800	6000	0	0	0	3	1	10	2	0	79	1	0	128	6	1
900	6750	0	0	0	4	2	6	0	0	79	2	0	128	7	3
1000	7500	0	0	0	5	3	1	2	0	79	3	0	128	9	2
2000	15000	0	0	0	6	3	9	0	0	79	4	0	128	11	0
3000	22500	0	0	0	7	4	4	2	0	79	5	0	129	0	3
4000	30000	0	0	0	8	5	0	0	0	79	6	0	129	2	1
5000	37500	0	0	0	9	5	7	2	0	79	7	0	129	4	0
6000	45000	0	0	0	10	6	3	0	0	79	8	0	129	5	2
7000	52500	0	0	0	11	6	10	2	0	79	9	0	129	7	1
8000	60000	0	0	0		0	1	3	0	79	10	0	129	8	3
9000	67500	0	0	0		0	3	3	0	79	11	0	129	10	2
10000	75000	0	0	0		0	5	3	0	80	0	0	130	0	0

Plantation

Plantation Currency reduced into Sterling, and the Value of the Dollar in Currency.

EXCHANGE 775.

Curr.	Sterling.				Shillings.	Sterling.			Silver the Ounce, Sterling.			Value of the Dollar in Currency.		
l.	l.	s.	d.	q.		s.	d.	q.	s.	d.	q.	s.	d.	q.
1	0	2	7	0	1	0	1	2	5	0	0	33	7	0
2	0	5	2	0	2	0	3	0	5	0	1	33	8	3
3	0	7	9	0	3	0	4	3	5	0	2	33	10	1
4	0	10	3	3	4	0	6	1	5	0	3	34	0	0
5	0	12	10	3	5	0	7	3	5	1	0	34	1	3
6	0	15	5	3	6	0	9	1	5	1	1	34	3	1
7	0	18	0	3	7	0	10	3	5	1	2	34	5	0
8	1	0	7	3	8	1	0	2	5	1	3	34	6	3
9	1	3	2	3	9	1	2	0	5	2	0	34	8	2
10	1	5	9	3	10	1	3	2	5	2	1	34	10	0
20	2	11	7	1	11	1	5	0	5	2	2	34	11	3
30	3	17	5	0	12	1	6	2	5	2	3	35	1	2
40	5	3	2	3	13	1	8	1	5	3	0	35	3	1
50	6	9	0	2	14	1	9	3	5	3	1	35	4	3
60	7	14	10	0	15	1	11	1	5	3	2	35	6	2
70	9	0	7	3	16	2	0	3	5	3	3	35	8	1
80	10	6	5	2	17	2	2	1	5	4	0	35	9	3
90	11	12	3	0	18	2	3	3	5	4	1	35	11	2
100	12	18	0	3	19	2	5	2	5	4	2	36	1	1
200	25	16	1	2					5	4	3	36	3	0
300	38	14	2	1					5	5	0	36	4	2
400	51	12	3	0				th	5	5	1	36	6	1
500	64	10	4	0	Pence	d.	q.	10	5	5	2	36	8	0
600	77	8	4	3	1	0	0	5	5	5	3	36	9	2
700	90	6	5	2	2	0	1	0	5	6	0	36	11	1
800	103	4	6	1	3	0	1	5	5	6	1	37	1	0
900	116	2	7	0	4	0	2	1	5	6	2	37	2	3
1000	129	0	7	3	5	0	2	6	5	6	3	37	4	1
2000	258	1	3	2	6	0	3	1	5	7	0	37	6	0
3000	387	1	11	1	7	1	3	6	5	7	1	37	7	3
4000	516	2	7	0	8	1	0	1	5	7	2	37	9	2
5000	645	3	2	3	9	1	0	6	5	7	3	37	11	0
6000	774	3	10	2	10	1	1	1	5	8	0	38	0	3
7000	903	4	6	1	11	0	1	7	5	8	1	38	2	1
8000	1032	5	2	0		0	0	1	5	8	2	38	4	0
9000	1161	5	9	3		0	0	3	5	8	3	38	5	3
10000	1290	6	5	2		0	0	4	5	9	0	38	7	2

Sterling

Sterling reduced into Plantation Currency, and the Value of the PISTOLE in Currency.

EXCHANGE 775.

Sterling.	Currency.				Shillings.	Currency.				Gold the Ounce, Sterling.			Value of the Piſtole in Curren.		
l.	l.	s.	d.	q.		l.	s.	d.	q.	s.	d.	q.	s.	d.	q.
1	7	15	0	0	1	0	7	9	0	77	0	0	129	3	2
2	15	10	0	0	2	0	15	6	0	77	1	0	129	5	1
3	23	5	0	0	3	1	3	3	0	77	2	0	129	7	0
4	31	0	0	0	4	1	11	0	0	77	3	0	129	8	2
5	38	15	0	0	5	1	18	9	0	77	4	0	129	10	1
6	46	10	0	0	6	2	6	6	0	77	5	0	130	0	0
7	54	5	0	0	7	2	14	3	0	77	6	0	130	1	3
8	62	0	0	0	8	3	2	0	0	77	7	0	130	3	1
9	69	15	0	0	9	3	9	9	0	77	8	0	130	5	0
10	77	10	0	0	10	3	17	6	0	77	9	0	130	6	3
20	155	0	0	0	11	4	5	3	0	77	10	0	130	8	1
30	232	10	0	0	12	4	13	0	0	77	11	0	130	10	0
40	310	0	0	0	13	5	0	9	0	78	0	0	130	11	3
50	387	10	0	0	14	5	8	6	0	78	1	0	131	0	2
60	465	0	0	0	15	5	16	3	0	78	2	0	131	3	0
70	542	10	0	0	16	6	4	0	0	78	3	0	131	4	3
80	620	0	0	0	17	6	11	9	0	78	4	0	131	6	2
90	697	10	0	0	18	6	19	6	0	78	5	0	131	8	1
100	775	0	0	0	19	7	7	3	0	78	6	0	131	9	3
200	1550	0	0	0						78	7	0	131	11	2
300	2325	0	0	0						78	8	0	132	1	1
400	3100	0	0	0	Pence				th	78	9	0	132	2	3
500	3875	0	0	0		s.	d.	q.	10	78	10	0	132	4	2
600	4650	0	0	0	1	0	7	3	0	78	11	0	132	6	1
700	5425	0	0	0	2	1	3	2	0	79	0	0	132	7	3
800	6200	0	0	0	3	1	11	1	0	79	1	0	132	9	2
900	6975	0	0	0	4	2	7	0	0	79	2	0	132	11	1
1000	7750	0	0	0	5	3	2	3	0	79	3	0	133	1	0
2000	15500	0	0	0	6	3	10	2	0	79	4	0	133	2	2
3000	23250	0	0	0	7	4	6	1	0	79	5	0	133	4	1
4000	31000	0	0	0	8	5	2	0	0	79	6	0	133	6	0
5000	38750	0	0	0	9	5	9	3	0	79	7	0	133	7	2
6000	46500	0	0	0	10	6	5	2	0	79	8	0	133	9	1
7000	54250	0	0	0	11	7	1	1	0	79	9	0	133	11	0
8000	62000	0	0	0	1	0	2	0	0	79	10	0	134	0	3
9000	69750	0	0	0	1/2	0	4	0	0	79	11	0	134	2	1
10000	77500	0	0	0	3/4	0	5	3	0	80	0	0	134	4	0

Plantation Currency reduced into Sterling, and the Value of the Dollar in Currency.

EXCHANGE 800.

Curr.	Sterling.				Shillings.	Sterling.			Silver the Ounce, Sterling.			Value of the Dollar in Currency.		
l.	l.	s.	d.	q.		s.	d.	q.	s.	d.	q.	s.	d.	q.
1	0	2	6	0	1	0	1	2	5	0	0	34	8	0
2	0	5	0	0	2	0	3	0	5	0	1	34	9	3
3	0	7	6	0	3	0	4	2	5	0	2	34	11	2
4	0	10	0	0	4	0	6	0	5	0	3	35	1	1
5	0	12	6	0	5	0	7	2	5	1	0	35	3	0
6	0	15	0	0	6	0	9	0	5	1	1	35	4	3
7	0	17	6	0	7	0	10	2	5	1	2	35	6	2
8	1	0	0	0	8	1	0	0	5	1	3	35	8	1
9	1	2	6	0	9	1	1	2	5	2	0	35	9	3
10	1	5	0	0	10	1	3	0	5	2	1	35	11	2
20	2	10	0	0	11	1	4	2	5	2	2	36	1	1
30	3	15	0	0	12	1	6	0	5	2	3	36	3	0
40	5	0	0	0	13	1	7	2	5	3	0	36	4	3
50	6	5	0	0	14	1	9	0	5	3	1	36	6	2
60	7	10	0	0	15	1	10	2	5	3	2	36	8	1
70	8	15	0	0	16	2	0	0	5	3	3	36	10	0
80	10	0	0	0	17	2	1	2	5	4	0	36	11	3
90	11	5	0	0	18	2	3	0	5	4	1	37	1	2
100	12	10	0	0	19	2	4	2	5	4	2	37	3	1
200	25	0	0	0					5	4	3	37	5	0
300	37	10	0	0	Pence				5	5	0	37	6	3
400	50	0	0	0				th	5	5	1	37	8	2
500	62	10	0	0	d.	q.	10		5	5	2	37	10	1
600	75	0	0	0	1	0	0	5	5	5	3	37	11	3
700	87	10	0	0	2	0	1	0	5	6	0	38	1	1
800	100	0	0	0	3	0	1	5	5	6	1	38	3	1
900	112	10	0	0	4	0	2	0	5	6	2	38	5	0
1000	125	0	0	0	5	0	2	5	5	6	3	38	6	3
2000	250	0	0	0	6	0	3	0	5	7	0	38	8	2
3000	375	0	0	0	7	0	3	5	5	7	1	38	10	1
4000	500	0	0	0	8	1	0	0	5	7	2	39	0	0
5000	625	0	0	0	9	1	0	5	5	7	3	39	1	3
6000	750	0	0	0	10	1	1	0	5	8	0	39	3	2
7000	875	0	0	0	11	1	1	5	5	8	1	39	5	1
8000	1000	0	0	0	½	0	0	1	5	8	2	39	7	0
9000	1125	0	0	0	¼	0	0	3	5	8	3	39	8	3
10000	1250	0	0	0	¾	0	0	4	5	9	0	39	10	2

Sterling

Sterling reduced into Plantation Currency, and the Value of the PISTOLE in Currency.

EXCHANGE 800.

Sterling.	Currency.				Shillings.	Currency.				Gold the Ounce, Sterling.			Value of the Piſtole in Curren.		
l.	l.	s.	d.	q.		l.	s.	d.	q.	s.	d.	q.	s.	d.	q.
1	8	0	0	0	1	0	8	0	0	77	0	0	133	5	2
2	16	0	0	0	2	0	16	0	0	77	1	0	133	7	1
3	24	0	0	0	3	1	4	0	0	77	2	0	133	9	0
4	32	0	0	0	4	1	12	0	0	77	3	0	133	10	3
5	40	0	0	0	5	2	0	0	0	77	4	0	134	0	2
6	48	0	0	0	6	2	8	0	0	77	5	0	134	2	1
7	56	0	0	0	7	2	16	0	0	77	6	0	134	4	0
8	64	0	0	0	8	3	4	0	0	77	7	0	134	5	3
9	72	0	0	0	9	3	12	0	0	77	8	0	134	7	2
10	80	0	0	0	10	4	0	0	0	77	9	0	134	9	1
20	160	0	0	0	11	4	8	0	0	77	10	0	134	11	0
30	240	0	0	0	12	4	16	0	0	77	11	0	135	0	3
40	320	0	0	0	13	5	4	0	0	78	00	0	135	2	2
50	400	0	0	0	14	5	12	0	0	78	1	0	135	4	1
60	480	0	0	0	15	6	0	0	0	78	2	0	135	5	3
70	560	0	0	0	16	6	8	0	0	78	3	0	135	7	2
80	640	0	0	0	17	6	16	0	0	78	4	0	135	9	1
90	720	0	0	0	18	7	4	0	0	78	5	0	135	11	0
100	800	0	0	0	19	7	12	0	0	78	6	0	136	0	3
200	1600	0	0	0						78	7	0	136	2	2
300	2400	0	0	0						78	8	0	136	4	1
400	3200	0	0	0	Pence				th	78	9	0	136	6	0
500	4000	0	0	0		s.	d.	q.	10	78	10	0	136	7	3
600	4800	0	0	0	1	0	8	0	0	78	11	0	136	9	2
700	5600	0	0	0	2	1	4	0	0	79	0	0	136	11	0
800	6400	0	0	0	3	2	0	0	0	79	1	0	137	1	0
900	7200	0	0	0	4	2	8	0	0	79	2	0	137	2	3
1000	8000	0	0	0	5	3	4	0	0	79	3	0	137	4	2
2000	16000	0	0	0	6	4	0	0	0	79	4	0	137	6	1
3000	24000	0	0	0	7	4	8	0	0	79	5	0	137	8	0
4000	32000	0	0	0	8	5	4	0	0	79	6	0	137	9	2
5000	40000	0	0	0	9	6	0	0	0	79	7	0	137	11	1
6000	48000	0	0	0	10	6	8	0	0	79	8	0	138	1	0
7000	56000	0	0	0	11	7	4	0	0	79	9	0	138	2	3
8000	64000	0	0	0	1	0	2	0	0	79	10	0	138	4	2
9000	72000	0	0	0	1	0	4	0	0	79	11	0	138	6	1
10000	80000	0	0	0	1	0	6	0	0	80	0	0	138	8	0

Plantation Currency reduced into Sterling, and the Value of the Dollar in Currency.

EXCHANGE 825.

Curr.	Sterling.				Shillings.	Sterling.			Silver the Ounce, Sterling.			Value of the Dollar in Currency.		
l.	l.	s.	d.	q.		s.	d.	q.	s.	d.	q.	s.	d.	q.
1	0	2	5	0	1	0	1	2	5	0	0	35	9	0
2	0	4	10	1	2	0	3	0	5	0	1	35	10	3
3	0	7	3	1	3	0	4	2	5	0	2	36	0	2
4	0	9	8	1	4	0	5	3	5	0	3	36	2	1
5	0	12	1	2	5	0	7	1	5	1	0	36	4	1
6	0	14	6	2	6	0	8	3	5	1	1	36	6	0
7	0	16	11	3	7	0	10	1	5	1	2	36	7	3
8	0	19	4	3	8	0	11	3	5	1	3	36	9	2
9	1	1	9	3	9	1	1	0	5	2	0	36	11	1
10	1	4	3	0	10	1	2	2	5	2	1	37	1	3
20	2	8	5	3	11	1	4	0	5	2	2	37	3	0
30	3	12	8	3	12	1	5	2	5	2	3	37	4	3
40	4	16	11	3	13	1	7	0	5	3	0	37	6	2
50	6	1	2	2	14	1	8	1	5	3	1	37	8	1
60	7	5	5	2	15	1	9	3	5	3	2	37	10	0
70	8	9	8	2	16	1	11	1	5	3	3	37	11	3
80	9	13	11	1	17	2	0	3	5	4	0	38	1	2
90	10	18	2	1	18	2	2	1	5	4	1	38	3	2
100	12	2	5	0	19	2	3	3	5	4	2	38	5	1
200	24	4	10	1					5	4	3	38	7	0
300	36	7	3	1					5	5	0	38	8	3
400	48	9	8	2	Pence			th	5	5	1	38	10	2
500	60	12	1	2	d.	q.		10	5	5	2	39	0	1
600	72	14	6	2	1	0	0	5	5	5	3	39	2	0
700	84	16	11	3	2	0	1	0	5	6	0	39	4	0
800	96	19	4	3	3	0	1	5	5	6	1	39	5	3
900	109	1	9	3	4	0	1	9	5	6	2	39	7	2
1000	121	4	3	0	5	0	2	4	5	6	3	39	9	1
2000	242	8	5	3	6	0	2	9	5	7	0	39	11	0
3000	363	12	8	3	7	0	3	4	5	7	1	40	0	3
4000	484	16	11	3	8	0	3	9	5	7	2	40	2	3
5000	605	1	2	2	9	1	0	4	5	7	3	40	4	2
6000	727	5	5	2	10	1	0	8	5	8	0	40	6	1
7000	848	9	8	2	11	1	1	3	5	8	1	40	8	0
8000	969	13	11	1		0	0	1	5	8	2	40	9	3
9000	1090	18	2	1		0	0	2	5	8	3	40	11	2
10000	1212	2	5	0		0	0	4	5	9	0	41	1	1

Sterling

Sterling reduced into Plantation Currency, and the Value of the PISTOLE in Currency.

EXCHANGE 825.

Sterling.	Currency.				Shillings.	Currency.				Gold the Ounce, Sterling.			Value of the Pistole in Curren.		
l.	l.	s.	d.	q.		l.	s.	d.	q.	s.	d.	q.	s.	d.	q.
1	8	5	0	0	1	0	8	3	0	77	0	0	137	7	3
2	16	10	0	0	2	0	16	6	0	77	1	0	137	9	2
3	24	15	0	0	3	1	4	9	0	77	2	0	137	11	1
4	33	0	0	0	4	1	13	0	0	77	3	0	138	1	0
5	41	5	0	0	5	2	1	3	0	77	4	0	138	2	3
6	49	10	0	0	6	2	9	6	0	77	5	0	138	4	2
7	57	15	0	0	7	2	17	9	0	77	6	0	138	6	2
8	66	0	0	0	8	3	6	0	0	77	7	0	138	8	1
9	74	5	0	0	9	3	14	3	0	77	8	0	138	10	0
10	82	10	0	0	10	4	2	6	0	77	9	0	138	11	3
20	165	0	0	0	11	4	10	9	0	77	10	0	139	1	2
30	247	10	0	0	12	4	19	0	0	77	11	0	139	3	1
40	330	0	0	0	13	5	7	3	0	78	0	0	139	5	0
50	412	10	0	0	14	5	15	6	0	78	1	0	139	7	0
60	495	0	0	0	15	6	3	9	0	78	2	0	139	8	3
70	577	10	0	0	16	6	12	0	0	78	3	0	139	10	2
80	660	0	0	0	17	7	0	3	0	78	4	0	140	0	1
90	742	10	0	0	18	7	8	6	0	78	5	0	140	2	0
100	825	0	0	0	19	7	16	9	0	78	6	0	140	3	3
200	1650	0	0	0						78	7	0	140	5	2
300	2475	0	0	0						78	8	0	140	7	2
400	3300	0	0	0					th	78	9	0	140	9	1
500	4125	0	0	0	Pence	s.	d.	q.	10	78	10	0	140	11	0
600	4950	0	0	0	1	0	8	1	0	78	11	0	141	0	3
700	5775	0	0	0	2	1	4	2	0	79	0	0	141	2	2
800	6600	0	0	0	3	2	0	3	0	79	1	0	141	4	1
900	7425	0	0	0	4	2	9	0	0	79	2	0	141	6	1
1000	8250	0	0	0	5	3	5	1	0	79	3	0	141	8	0
2000	16500	0	0	0	6	4	1	2	0	79	4	0	141	9	3
3000	24750	0	0	0	7	4	9	3	0	79	5	0	141	11	2
4000	33000	0	0	0	8	5	6	0	0	79	6	0	142	1	1
5000	41250	0	0	0	9	6	2	1	0	79	7	0	142	3	0
6000	49500	0	0	0	10	6	10	2	0	79	8	0	142	4	3
7000	57750	0	0	0	11	7	5	3	0	79	9	0	142	6	3
8000	66000	0	0	0	12	0	2	0	0	79	10	0	142	8	2
9000	74250	0	0	0		0	4	1	0	79	11	0	142	10	1
10000	82500	0	0	0		0	6	3	0	80	0	0	143	0	0

Plantation

Plantation Currency reduced into Sterling, and the Value of the Dollar in Currency.

EXCHANGE 850.

Curr.	Sterling.				Shillings.	Sterling.			Silver the Ounce, Sterling.			Value of the Dollar in Currency.		
l.	l.	s.	d.	q.		s.	d.	q.	s.	d.	q.	s.	d.	q.
1	0	2	4	1	1	0	1	2	5	0	0	36	10	0
2	0	4	8	2	2	0	2	3	5	0	1	36	11	3
3	0	7	0	3	3	0	4	1	5	0	2	37	1	3
4	0	9	5	0	4	0	5	3	5	0	3	37	3	2
5	0	11	9	1	5	0	7	0	5	1	0	37	5	1
6	0	14	1	2	6	0	8	2	5	1	1	37	7	1
7	0	16	5	3	7	0	10	0	5	1	2	37	9	0
8	0	18	10	0	8	0	11	1	5	1	3	37	11	0
9	1	1	2	1	9	1	0	3	5	2	0	38	0	3
10	1	3	6	1	10	1	2	0	5	2	1	38	2	3
20	2	7	0	3	11	1	3	1	5	2	2	38	4	2
30	3	10	7	0	12	1	4	3	5	2	3	38	6	1
40	4	14	1	2	13	1	6	0	5	3	0	38	8	0
50	5	17	7	3	14	1	7	2	5	3	1	38	10	0
60	7	1	2	1	15	1	9	0	5	3	2	38	11	3
70	8	4	8	2	16	1	10	1	5	3	3	39	1	3
80	9	8	2	3	17	1	11	3	5	4	0	39	3	2
90	10	11	9	1	18	2	1	1	5	4	1	39	5	1
100	11	15	3	2	19	2	2	2	5	4	2	39	7	1
200	23	10	7	0					5	4	3	39	9	0
300	35	5	10	2					5	5	0	39	10	3
400	47	1	2	1	Pence			th	5	5	1	40	0	3
500	58	16	5	3		d.	q.	10	5	5	2	40	2	2
600	70	11	9	1	1	0	0	5	5	5	3	40	4	1
700	82	7	0	3	2	0	0	9	5	6	0	40	6	1
800	94	2	4	1	3	0	1	4	5	6	1	40	8	0
900	105	17	7	3	4	0	1	9	5	6	2	40	10	0
1000	117	12	11	1	5	0	2	4	5	6	3	40	11	3
2000	235	5	10	2	6	0	2	8	5	7	0	41	1	2
3000	352	18	10	0	7	0	3	3	5	7	1	41	3	2
4000	470	11	9	1	8	0	3	8	5	7	2	41	5	1
5000	588	4	8	2	9	1	0	2	7	7	3	41	7	0
6000	705	17	7	3	10	1	0	7	7	8	0	41	9	0
7000	823	10	7	0	11	1	1	2	7	8	1	41	10	3
8000	941	3	6	1	¼	0	0	1	7	8	2	42	0	2
9000	1058	16	5	3	½	0	0	2	7	8	3	42	2	2
10000	1176	9	5	0	¾	0	0	3	7	9	0	42	4	1

Sterling

Sterling reduced into Plantation Currency, and the Value of the PISTOLE in Currency.

EXCHANGE 850.

Sterling.	Currency.				Shillings.	Currency.				Gold the Ounce, Sterling.			Value of the Piſtole in Curren.		
l.	l.	s.	d.	q.		l.	s.	d.	q.	s.	d.	q.	s.	d.	q.
1	8	10	0	0	1	0	8	6	0	77	0	0	141	9	3
2	17	0	0	0	2	0	17	0	0	77	1	0	141	11	2
3	25	10	0	0	3	1	5	6	0	77	2	0	142	1	2
4	34	0	0	0	4	1	14	0	0	77	3	0	142	3	1
5	42	10	0	0	5	2	2	6	0	77	4	0	142	5	0
6	51	0	0	0	6	2	11	0	0	77	5	0	142	7	0
7	59	10	0	0	7	2	19	6	0	77	6	0	142	8	3
8	68	0	0	0	8	3	8	0	0	77	7	0	142	10	2
9	76	10	0	0	9	3	16	6	0	77	8	0	143	0	2
10	85	0	0	0	10	4	5	0	0	77	9	0	143	2	1
20	170	0	0	0	11	4	13	6	0	77	10	0	143	4	0
30	255	0	0	0	12	5	2	0	0	77	11	0	143	6	0
40	340	0	0	0	13	5	10	6	0	78	0	0	143	7	3
50	425	0	0	0	14	5	19	0	0	78	1	0	143	9	3
60	510	0	0	0	15	6	7	6	0	78	2	0	143	11	2
70	595	0	0	0	16	6	16	0	0	78	3	0	144	1	1
80	680	0	0	0	17	7	4	6	0	78	4	0	144	3	1
90	765	0	0	0	18	7	13	0	0	78	5	0	144	5	0
100	850	0	0	0	19	8	1	6	0	78	6	0	144	6	3
200	1700	0	0	0						78	7	0	144	8	3
300	2550	0	0	0						78	8	0	144	10	2
400	3400	0	0	0	Pence				th	78	9	0	145	0	2
500	4250	0	0	0		s.	d.	q.	10	78	10	0	145	2	1
600	5100	0	0	0	1	0	8	2	0	78	11	0	145	4	0
700	5950	0	0	0	2	1	5	0	0	79	0	0	145	6	0
800	6800	0	0	0	3	2	1	2	0	79	1	0	145	7	3
900	7650	0	0	0	4	2	10	0	0	79	2	0	145	9	2
1000	8500	0	0	0	5	3	6	2	0	79	3	0	145	11	2
2000	17000	0	0	0	6	4	3	0	0	79	4	0	146	1	1
3000	25500	0	0	0	7	4	11	2	0	79	5	0	146	3	0
4000	34000	0	0	0	8	5	8	0	0	79	6	0	146	5	0
5000	42500	0	0	0	9	6	4	2	0	79	7	0	146	6	3
6000	51000	0	0	0	10	7	1	0	0	79	8	0	146	8	3
7000	59500	0	0	0	11	7	9	2	0	79	9	0	146	10	2
8000	68000	0	0	0		0	2	1	0	79	10	0	147	0	1
9000	76500	0	0	0		0	4	1	0	79	11	0	147	2	1
10000	85000	0	0	0		0	6	2	0	80	0	0	147	4	0

Plantation

Plantation Currency reduced into Sterling, and the Value of the Dollar in Currency.

EXCHANGE 875.

Curr.	Sterling.				Shillings.	Sterling.			Silver the Ounce, Sterling.			Value of the Dollar in Currency.		
l.	l.	s.	d.	q.		s.	d.	q.	s.	d.	q.	s.	d.	q.
1	0	2	3	2	1	0	1	2	5	0	0	37	11	0
2	0	4	6	3	2	0	2	3	5	0	1	38	1	0
3	0	6	10	1	3	0	4	0	5	0	2	38	2	3
4	0	9	1	3	4	0	5	2	5	0	3	38	4	3
5	0	11	5	1	5	0	6	3	5	1	0	38	6	2
6	0	13	8	2	6	0	8	1	5	1	1	38	8	2
7	0	16	0	0	7	0	9	2	5	1	2	38	10	2
8	0	18	3	2	8	0	11	0	5	1	3	39	0	1
9	1	0	6	3	9	1	0	1	5	2	0	39	2	1
10	1	2	10	1	10	1	1	3	5	2	1	39	4	0
20	2	5	8	2	11	1	3	0	5	2	2	39	6	0
30	3	8	6	3	12	1	4	2	5	2	3	39	7	3
40	4	11	5	1	13	1	5	3	5	3	0	39	9	3
50	5	14	3	2	14	1	7	1	5	3	1	39	11	3
60	6	17	1	3	15	1	8	2	5	3	2	40	1	2
70	8	0	0	0	16	1	10	0	5	3	3	40	3	2
80	9	2	10	1	17	1	11	2	5	4	0	40	5	1
90	10	5	8	2	18	2	0	3	5	4	1	40	7	1
100	11	8	6	3	19	2	2	1	5	4	2	40	9	1
200	22	17	1	3					5	4	3	40	11	0
300	34	5	8	2					5	5	0	41	1	0
400	45	14	3	2	Pence			th	5	5	1	41	2	3
500	57	2	10	1		d.	q.	10	5	5	2	41	4	3
600	68	11	5	1	1	0	0	5	5	5	3	41	6	2
700	80	0	0	0	2	0	0	9	5	6	0	41	8	2
800	91	8	6	3	3	0	1	4	5	6	1	41	10	2
900	102	17	1	3	4	0	1	8	5	6	2	42	0	1
1000	114	5	8	2	5	0	2	3	5	6	3	42	2	1
2000	228	11	5	1	6	0	2	7	5	7	0	42	4	0
3000	342	17	1	3	7	0	3	2	5	7	1	42	6	0
4000	457	2	10	1	8	0	3	6	5	7	2	42	8	0
5000	571	8	6	3	9	1	0	1	5	7	3	42	9	3
6000	685	14	3	2	10	1	0	5	5	8	0	42	11	3
7000	800	0	0	0	11	1	1	0	5	8	1	43	1	2
8000	914	5	8	2	¼	0	0	1	5	8	2	43	3	2
9000	1028	11	5	1	½	0	0	2	5	8	3	43	5	1
10000	1142	17	1	3	¾	0	0	3	5	9	0	43	7	1

Sterling

Sterling reduced into Plantation Currency, and the Value of the PISTOLE in Currency.

EXCHANGE 875.

Sterling.	Currency.				Shillings.	Currency.				Gold the Ounce, Sterling.			Value of the Piſtole in Curren.		
l.	l.	s.	d.	q.		l.	s.	d.	q.	s.	d.	q.	s.	d.	q.
1	8	15	0	0	1	0	8	9	0	77	0	0	145	11	3
2	17	10	0	0	2	0	17	6	0	77	1	0	146	1	3
3	26	5	0	0	3	1	6	3	0	77	2	0	146	3	2
4	35	0	0	0	4	1	15	0	0	77	3	0	146	5	2
5	43	15	0	0	5	2	3	9	0	77	4	0	146	7	1
6	52	10	0	0	6	2	12	6	0	77	5	0	146	9	1
7	61	5	0	0	7	3	1	3	0	77	6	0	146	11	1
8	70	0	0	0	8	3	10	0	0	77	7	0	147	1	0
9	78	15	0	0	9	3	18	9	0	77	8	0	147	3	0
10	87	10	0	0	10	4	7	6	0	77	9	0	147	4	3
20	175	0	0	0	11	4	16	3	0	77	10	0	147	6	3
30	262	10	0	0	12	5	5	0	0	77	11	0	147	8	2
40	350	0	0	0	13	5	13	9	0	78	0	0	147	10	2
50	437	10	0	0	14	6	2	6	0	78	1	0	148	0	2
60	525	0	0	0	15	6	11	3	0	78	2	0	148	2	1
70	612	10	0	0	16	7	0	0	0	78	3	0	148	4	1
80	700	0	0	0	17	7	8	9	0	78	4	0	148	6	0
90	787	10	0	0	18	7	17	6	0	78	5	0	148	8	0
100	875	0	0	0	19	8	6	3	0	78	6	0	148	10	0
200	1750	0	0	0						78	7	0	148	11	3
300	2625	0	0	0	Pence					78	8	0	149	1	3
400	3500	0	0	0					th	78	9	0	149	3	2
500	4375	0	0	0		s.	d.	q.	10	78	10	0	149	5	2
600	5250	0	0	0	1	0	8	3	0	78	11	0	149	7	1
700	6125	0	0	0	2	1	5	2	0	79	0	0	149	9	1
800	7000	0	0	0	3	2	2	1	0	79	1	0	149	11	1
900	7875	0	0	0	4	2	11	0	0	79	2	0	150	1	0
1000	8750	0	0	0	5	3	7	3	0	79	3	0	150	3	0
2000	17500	0	0	0	6	4	4	2	0	79	4	0	150	4	3
3000	26250	0	0	0	7	5	1	1	0	79	5	0	150	6	3
4000	35000	0	0	0	8	5	10	0	0	79	6	0	150	8	3
5000	43750	0	0	0	9	6	6	3	0	79	7	0	150	10	2
6000	52500	0	0	0	10	7	3	2	0	79	8	0	151	0	2
7000	61250	0	0	0	11	8	0	1	0	79	9	0	151	2	1
8000	70000	0	0	0	½	0	2	1	0	79	10	0	151	4	1
9000	78750	0	0	0	¼	0	4	2	0	79	11	0	151	6	0
10000	87500	0	0	0	¾	0	6	2	0	80	0	0	151	8	0

Plantation Currency reduced into Sterling, and the Value of the Dollar in Currency.

EXCHANGE 900.

Curr.	Sterling.				Shillings.	Sterling.			Silver the Ounce, Sterling.			Value of the Dollar in Currency.		
l.	l.	s.	d.	q.		s.	d.	q.	s.	d.	q.	s.	d.	q.
1	0	2	2	3	1	0	1	1	5	0	0	39	0	0
2	0	4	5	1	2	0	2	3	5	0	1	39	2	0
3	0	6	8	0	3	0	4	0	5	0	2	39	4	0
4	0	8	10	3	4	0	5	1	5	0	3	39	5	3
5	0	11	1	1	5	0	6	3	5	1	0	39	7	3
6	0	13	4	0	6	0	8	0	5	1	1	39	9	3
7	0	15	6	3	7	0	9	1	5	1	2	39	11	3
8	0	17	9	1	8	0	10	3	5	1	3	40	1	3
9	1	0	0	0	9	1	0	0	5	2	0	40	3	2
10	1	2	2	3	10	1	1	1	5	2	1	40	5	2
20	2	4	5	1	11		2	3	5	2	2	40	7	2
30	3	6	8	0	12	1	4	0	5	2	3	40	9	2
40	4	8	10	3	13	1	5	1	5	3	0	40	11	2
50	5	11	1	1	14	1	6	3	5	3	1	41	1	1
60	6	13	4	0	15	1	8	0	5	3	2	41	3	1
70	7	15	6	3	16	1	9	1	5	3	3	41	5	1
80	8	17	9	1	17	1	10	3	5	4	0	41	7	1
90	10	0	0	0	18	2	0	0	5	4	1	41	9	1
100	11	2	2	3	19	2	1	1	5	4	2	41	11	0
200	22	4	5	1					5	4	3	42	1	0
300	33	6	8	0					5	5	0	42	3	0
400	44	8	10	3	Pence			th	5	5	1	42	5	0
500	55	11	1	1		d.	q.	10	5	5	2	42	7	0
600	66	13	4	0	1	0	0	4	5	5	3	42	8	3
700	77	15	6	3	2	0	0	9	5	6	0	42	10	3
800	88	17	9	1	3	0	1	3	5	6	1	43	0	3
900	100	0	0	0	4	0	1	8	5	6	2	43	2	3
1000	111	2	2	3	5	0	2	2	5	6	3	43	4	3
2000	222	4	5	1	6	0	2	7	5	7	0	43	6	2
3000	333	6	8	0	7	0	3	1	5	7	1	43	8	2
4000	444	8	10	3	8	0	3	6	5	7	2	43	10	2
5000	555	11	1	1	9	1	0	0	5	7	3	44	0	2
6000	666	13	4	0	10	1	0	4	5	8	0	44	2	2
7000	777	15	6	3	11	1	0	9	5	8	1	44	4	1
8000	888	17	9	1	¼	0	0	1	5	8	2	44	6	1
9000	1000	0	0	0	½	0	0	2	5	8	3	44	8	1
10000	1111	2	2	3	¾	0	0	3	5	9	0	44	10	1

Sterling

Sterling reduced into Plantation Currency, and the Value of the PISTOLE in Currency.

EXCHANGE 900.

Sterling.	Currency.				Shillings.	Currency.				Gold the Ounce, Sterling.			Value of the Piſtole in Curren.		
l.	l.	s.	d.	q.		l.	s.	d.	q.	s.	d.	q.	s.	d.	q.
1	9	0	0	0	1	0	9	0	0	77	0	0	150	1	3
2	18	0	0	0	2	0	18	0	0	77	1	0	150	3	3
3	27	0	0	0	3	1	7	0	0	77	2	0	150	5	3
4	36	0	0	0	4	1	16	0	0	77	3	0	150	7	3
5	45	0	0	0	5	2	5	0	0	77	4	0	150	9	2
6	54	0	0	0	6	2	14	0	0	77	5	0	150	11	2
7	63	0	0	0	7	3	3	0	0	77	6	0	151	1	2
8	72	0	0	0	8	3	12	0	0	77	7	0	151	2	2
9	81	0	0	0	9	4	1	0	0	77	8	0	151	5	2
10	90	0	0	0	10	4	10	0	0	77	9	0	151	7	1
20	180	0	0	0	11	4	19	0	0	77	10	0	151	9	1
30	270	0	0	0	12	5	8	0	0	77	11	0	151	11	1
40	360	0	0	0	13	5	17	0	0	78	0	0	152	1	1
50	450	0	0	0	14	6	6	0	0	78	1	0	152	3	1
60	540	0	0	0	15	6	15	0	0	78	2	0	152	5	0
70	630	0	0	0	16	7	4	0	0	78	3	0	152	7	0
80	720	0	0	0	17	7	13	0	0	78	4	0	152	9	0
90	810	0	0	0	18	8	2	0	0	78	5	0	152	11	0
100	900	0	0	0	19	8	11	0	0	78	6	0	153	1	0
200	1800	0	0	0						78	7	0	153	2	3
300	2700	0	0	0						78	8	0	153	4	3
400	3600	0	0	0					th	78	9	0	153	6	3
500	4500	0	0	0	Pence	s.	d.	q.	10	78	10	0	153	8	3
600	5400	0	0	0	1	0	9	0	0	78	11	0	153	10	3
700	6300	0	0	0	2	1	6	0	0	79	0	0	154	0	2
800	7200	0	0	0	3	2	3	0	0	79	1	0	154	2	2
900	8100	0	0	0	4	3	0	0	0	79	2	0	154	4	2
1000	9000	0	0	0	5	3	9	0	0	79	3	0	154	6	2
2000	18000	0	0	0	6	4	6	0	0	79	4	0	154	8	2
3000	27000	0	0	0	7	5	3	0	0	79	5	0	134	10	1
4000	36000	0	0	0	8	6	0	0	0	79	6	0	155	0	1
5000	45000	0	0	0	9	6	9	0	0	79	7	0	155	2	1
6000	54000	0	0	0	10	7	6	0	0	79	8	0	155	4	1
7000	63000	0	0	0	11	8	3	0	0	79	9	0	155	6	1
8000	72000	0	0	0	¼	0	2	1	0	79	10	0	155	8	0
9000	81000	0	0	0	½	0	4	2	0	79	11	0	155	10	0
10000	90000	0	0	0	¾	0	6	3	0	80	0	0	156	0	0

Plantation Currency reduced into Sterling, and the Value of the Dollar in Currency.

EXCHANGE 925.

Curr.	Sterling.				Shillings.	Sterling.			Silver the Ounce, Sterling.			Value of the Dollar in Currency.		
l.	l.	s.	d.	q.		s.	d.	q.	s.	d.	q.	s.	d.	q.
1	0	2	2	0	1	0	1	1	5	0	0	40	1	0
2	0	4	4	0	2	0	2	2	5	0	1	40	3	0
3	0	6	5	3	3	0	4	0	5	0	2	40	5	0
4	0	8	7	3	4	0	5	1	5	0	3	40	7	0
5	0	10	9	3	5	0	6	2	5	1	0	40	9	0
6	0	12	11	3	6	0	7	3	5	1	1	40	11	0
7	0	15	1	3	7	0	9	0	5	1	2	41	1	0
8	0	17	3	2	8	0	10	2	5	1	3	41	3	0
9	0	19	5	2	9	0	11	3	5	2	0	41	5	0
10	1	1	7	2	10	1	1	0	5	2	1	41	7	0
20	2	3	3	0	11	1	2	1	5	2	2	41	9	0
30	3	4	10	2	12	1	3	2	5	2	3	41	11	0
40	4	6	5	3	13	1	4	3	5	3	0	42	1	0
50	5	8	1	1	14	1	6	1	5	3	1	42	3	0
60	6	9	8	3	15	1	7	2	5	3	2	42	5	0
70	7	11	4	1	16	1	8	3	5	3	3	42	7	0
80	8	12	11	3	17	1	10	0	5	4	0	42	9	0
90	9	14	7	1	18	1	11	1	5	4	1	42	11	0
100	10	16	2	2	19	2	0	3	5	4	2	43	1	0
200	21	12	5	1					5	4	3	43	3	0
300	32	8	7	3					5	5	0	43	5	0
400	43	4	10	2	Pence			th	5	5	1	43	7	0
500	54	1	1	0		d.	q.	10	5	5	2	43	9	0
600	64	17	3	2	1	0	0	4	5	5	3	43	11	0
700	75	13	6	1	2	0	0	9	5	6	0	44	1	0
800	86	9	8	3	3	0	1	3	5	6	1	44	3	0
900	97	5	11	2	4	0	1	7	5	6	2	44	5	0
1000	108	2	2	0	5	0	2	2	5	6	3	44	7	0
2000	216	4	4	0	6	0	2	6	5	7	0	44	9	0
3000	324	6	5	3	7	0	3	0	5	7	1	44	11	0
4000	432	8	7	3	8	0	3	5	5	7	2	45	1	0
5000	540	10	9	3	9	0	3	9	5	7	3	45	3	0
6000	648	12	11	3	10	1	0	3	5	8	0	45	5	0
7000	756	15	1	3	11	1	0	8	5	8	1	45	7	0
8000	864	17	3	2		0	0	1	5	8	2	45	9	0
9000	972	19	5	2		0	0	2	5	8	3	45	11	0
10000	1081	1	7	2		0	0	3	5	9	0	46	1	1

Sterling

Sterling reduced into Plantation Currency, and the Value of the PISTOLE in Currency.

EXCHANGE 925.

Sterling.	Currency.				Shillings.	Currency.				Gold the Ounce, Sterling.			Value of the Piſtole in Curren.		
l.	l.	s.	d.	q.		l.	s.	d.	q.	s.	d.	q.	s.	d.	q.
1	9	5	0	0	1	0	9	3	0	77	0	0	154	3	3
2	18	10	0	0	2	0	18	6	0	77	1	0	154	5	3
3	27	15	0	0	3	1	7	9	0	77	2	0	154	7	3
4	37	0	0	0	4	1	17	0	0	77	3	0	154	9	3
5	46	5	0	0	5	2	6	3	0	77	4	0	154	11	3
6	55	10	0	0	6	2	15	6	0	77	5	0	155	1	3
7	64	15	0	0	7	3	4	9	0	77	6	0	155	4	0
8	74	0	0	0	8	3	14	0	0	77	7	0	155	6	0
9	83	5	0	0	9	4	3	3	0	77	8	0	155	8	0
10	92	10	0	0	10	4	12	6	0	77	9	0	155	10	0
20	185	0	0	0	11	5	1	9	0	77	10	0	156	0	0
30	277	10	0	0	12	5	11	0	0	77	11	0	156	2	0
40	370	0	0	0	13	6	0	3	0	78	0	0	156	4	0
50	462	10	0	0	14	6	9	6	0	78	1	0	156	6	0
60	555	0	0	0	15	6	18	9	0	78	2	0	156	8	0
70	647	10	0	0	16	7	8	0	0	78	3	0	156	10	0
80	740	0	0	0	17	7	17	3	0	78	4	0	157	0	0
90	832	10	0	0	18	8	6	6	0	78	5	0	157	2	0
100	925	0	0	0	19	8	15	9	0	78	6	0	157	4	0
200	1850	0	0	0						78	7	0	157	6	0
300	2775	0	0	0						78	8	0	157	8	0
400	3700	0	0	0					th	78	9	0	157	10	0
500	4625	0	0	0	Pence	s.	d.	q.	10	78	10	0	158	0	0
600	5550	0	0	0	1	0	9	1	0	78	11	0	158	2	0
700	6475	0	0	0	2	1	6	2	0	79	0	0	158	4	0
800	7400	0	0	0	3	2	3	3	0	79	1	0	158	6	0
900	8325	0	0	0	4	3	1	0	0	79	2	0	158	8	0
1000	9250	0	0	0	5	3	10	1	0	79	3	0	158	10	0
2000	18500	0	0	0	6	4	7	2	0	79	4	0	159	0	0
3000	27750	0	0	0	7	5	4	3	0	79	5	0	159	2	0
4000	37000	0	0	0	8	6	2	0	0	79	6	0	159	4	0
5000	46250	0	0	0	9	6	11	1	0	79	7	0	159	6	0
6000	55500	0	0	0	10	7	8	2	0	79	8	0	159	8	0
7000	64750	0	0	0	11	8	5	3	0	79	9	0	159	10	0
8000	74000	0	0	0	½	0	2	1	0	79	10	0	160	0	0
9000	83250	0	0	0	⅓	0	4	2	0	79	11	0	160	2	0
10000	92500	0	0	0	¼	0	7	0	0	80	0	0	160	4	0

Plantation

Plantation Currency reduced into Sterling, and the Value of the Dollar in Currency.

EXCHANGE 950.

Curr.	Sterling.				Shillings.	Sterling.			Silver the Ounce, Sterling.			Value of the Dollar in Currency.		
l.	l.	s.	d.	q.		s.	d.	q.	s.	d.	q.	s.	d.	q.
1	0	2	1	1	1	0	1	1	5	0	0	41	2	0
2	0	4	2	2	2	0	2	2	5	0	1	41	4	0
3	0	6	3	3	3	0	3	3	5	0	2	41	6	1
4	0	8	5	0	4	0	5	0	5	0	3	41	8	1
5	0	10	6	1	5	0	6	1	5	1	0	41	10	1
6	0	12	7	2	6	0	7	2	5	1	1	42	0	1
7	0	14	8	3	7	0	8	3	5	1	2	42	2	2
8	0	16	10	0	8	0	10	0	5	1	3	42	4	2
9	0	18	11	1	9	0	11	1	5	2	0	42	6	2
10	1	1	0	3	10	1	0	3	5	2	1	42	8	2
20	2	2	1	1	11	1	2	0	5	2	2	42	10	2
30	3	3	2	0	12	1	3	1	5	2	3	43	0	3
40	4	4	2	2	13	1	4	2	5	3	0	43	2	3
50	5	5	3	1	14	1	5	3	5	3	1	43	4	3
60	6	6	3	3	15	1	7	0	5	3	2	43	6	3
70	7	7	4	2	16	1	8	1	5	3	3	43	9	0
80	8	8	5	0	17	1	9	2	5	4	0	43	11	0
90	9	9	5	3	18	1	11	3	5	4	1	44	1	0
100	10	10	6	1	19	2	0	0	5	4	2	44	3	0
200	21	1	0	3					5	4	3	44	5	0
300	31	11	7	0					5	5	0	44	7	1
400	42	2	1	1	Pence			th	5	5	1	44	9	1
500	52	12	7	2		d.	q.	10	5	5	2	44	11	1
600	63	3	2	0	1	0	0	4	5	5	3	45	1	1
700	73	13	8	1	2	0	0	8	5	6	0	45	3	2
800	84	4	2	2	3	0	1	3	5	6	1	45	5	2
900	94	14	8	3	4	0	1	7	5	6	2	45	7	2
1000	105	5	3	1	5	0	2	1	5	6	3	45	9	2
2000	210	10	6	1	6	0	2	5	5	7	0	45	11	2
3000	315	15	9	2	7	0	2	9	5	7	1	46	1	3
4000	421	1	0	3	8	0	3	4	5	7	2	46	3	3
5000	526	6	3	3	9	0	3	8	5	7	3	46	5	3
6000	631	11	7	0	10	1	0	2	5	8	0	46	7	3
7000	736	16	10	0	11	1	0	6	5	8	1	46	10	0
8000	842	2	1	1	½	0	0	1	5	8	2	47	0	0
9000	947	7	4	2	½+¼	0	0	2	5	8	3	47	2	0
10000	1052	12	7	2	¾	0	0	3	5	9	0	47	4	0

Sterling

Sterling reduced into Plantation Currency, and the Value of the PISTOLE in Currency.

EXCHANGE 950.

Sterling.	Currency.				Shillings.	Currency.				Gold the Ounce, Sterling.			Value of the Piſtole in Curren.		
l.	l.	s.	d.	q.		l.	s.	d.	q.	s.	d.	q.	s.	d.	q.
1	9	10	0	0	1	0	9	6	0	77	0	0	158	6	0
2	19	0	0	0	2	0	19	0	0	77	1	0	158	8	0
3	28	10	0	0	3	1	8	6	0	77	2	0	158	10	0
4	38	0	0	0	4	1	18	0	0	77	3	0	159	0	0
5	47	10	0	0	5	2	7	6	0	77	4	0	159	2	1
6	57	0	0	0	6	2	17	0	0	77	5	0	159	4	1
7	66	10	0	0	7	3	6	6	0	77	6	0	159	6	1
8	76	0	0	0	8	3	16	0	0	77	7	0	159	8	1
9	85	10	0	0	9	4	5	6	0	77	8	0	159	10	1
10	95	0	0	0	10	4	15	0	0	77	9	0	160	0	2
20	190	0	0	0	11	5	4	6	0	77	10	0	160	2	2
30	285	0	0	0	12	5	14	0	0	77	11	0	160	4	2
40	380	0	0	0	13	6	3	6	0	78	0	0	160	6	2
50	475	0	0	0	14	6	13	0	0	78	1	0	160	8	3
60	570	0	0	0	15	7	2	6	0	78	2	0	160	10	3
70	665	0	0	0	16	7	12	0	0	78	3	0	161	0	3
80	760	0	0	0	17	8	1	6	0	78	4	0	161	2	3
90	855	0	0	0	18	8	11	0	0	78	5	0	161	5	0
100	950	0	0	0	19	9	0	6	0	78	6	0	161	7	0
200	1900	0	0	0						78	7	0	161	9	0
300	2850	0	0	0						78	8	0	161	11	0
400	3800	0	0	0	Pence				th	78	9	0	162	1	1
500	4750	0	0	0		s.	d.	q.	10	78	10	0	162	3	1
600	5700	0	0	0	1	0	9	2	0	78	11	0	162	5	1
700	6650	0	0	0	2	1	7	0	0	79	0	0	162	7	1
800	7600	0	0	0	3	2	4	2	0	79	1	0	162	9	1
900	8550	0	0	0	4	3	2	0	0	79	2	0	162	11	2
1000	9500	0	0	0	5	3	11	2	0	79	3	0	163	1	2
2000	19000	0	0	0	6	4	9	0	0	79	4	0	163	3	2
3000	28500	0	0	0	7	5	6	2	0	79	5	0	163	5	2
4000	38000	0	0	0	8	6	4	0	0	79	6	0	163	7	3
5000	47500	0	0	0	9	7	1	2	0	79	7	0	163	9	3
6000	57000	0	0	0	10	7	11	0	0	79	8	0	163	11	3
7000	66500	0	0	0	11	8	8	2	0	79	9	0	164	1	3
8000	76000	0	0	0		0	2	1	5	79	10	0	164	4	0
9000	85500	0	0	0		0	4	3	0	79	11	0	164	6	0
10000	95000	0	0	0		0	7	0	5	80	0	0	164	8	0

Plantation

Plantation Currency reduced into Sterling, and the Value of the Dollar in Currency.

EXCHANGE 975.

Curr.	Sterling.				Shillings.	Sterling.			Silver the Ounce, Sterling.			Value of the Dollar in Currency.		
l.	l.	s.	d.	q.		s.	d.	q.	s.	d.	q.	s.	d.	q.
1	0	2	0	3	1	0	1	1	5	0	0	42	3	0
2	0	4	1	1	2	0	2	2	5	0	1	42	5	0
3	0	6	1	3	3	0	3	3	5	0	2	42	7	1
4	0	8	2	2	4	0	5	0	5	0	3	42	9	1
5	0	10	3	0	5	0	6	1	5	1	0	42	11	2
6	0	12	3	3	6	0	7	2	5	1	1	43	1	2
7	0	14	4	1	7	0	8	2	5	1	2	43	3	3
8	0	16	5	0	8	0	9	3	5	1	3	43	5	3
9	0	18	5	2	9	0	11	0	5	2	0	43	8	0
10	1	0	6	1	10	1	0	1	5	2	1	43	10	0
20	2	1	0	1	11	1	1	2	5	2	2	44	0	0
30	3	1	6	2	12	1	2	3	5	2	3	44	2	1
40	4	2	0	3	13	1	4	0	5	3	0	44	4	2
50	5	2	6	3	14	1	5	1	5	3	1	44	6	2
60	6	3	1	0	15	1	6	2	5	3	2	44	8	2
70	7	3	7	0	16	1	7	3	5	3	3	44	10	3
80	8	4	1	1	17	1	9	0	5	4	0	45	0	3
90	9	4	7	2	18	1	10	1	5	4	1	45	3	0
100	10	5	1	2	19	1	11	2	5	4	2	45	5	1
200	20	10	3	0					5	4	3	45	7	1
300	30	15	4	2					5	5	0	45	9	2
400	41	0	6	1				th	5	5	1	46	11	2
500	51	5	7	3	Pence	d.	q.	10	5	5	2	46	1	2
600	61	10	9	1	1	0	0	4	5	5	3	46	3	3
700	71	15	10	3	2	0	0	8	5	6	0	46	5	3
800	82	1	1	0	3	0	1	2	5	6	1	46	8	1
900	92	6	1	3	4	0	1	6	5	6	2	46	10	0
1000	102	11	3	2	5	0	2	1	5	6	3	47	0	1
2000	205	2	6	3	6	0	2	5	5	7	0	47	2	1
3000	307	13	10	1	7	0	2	9	5	7	1	47	4	2
4000	410	5	1	2	8	0	3	3	5	7	2	47	6	2
5000	512	16	5	0	9	0	3	7	5	7	3	47	8	2
6000	615	7	8	1	10	1	0	1	5	8	0	47	10	3
7000	717	18	11	3	11	1	0	5	5	8	1	48	0	3
8000	820	10	3	0	¼	0	0	1	5	8	2	48	3	0
9000	923	1	6	2	½	0	0	2	5	8	3	48	5	0
10000	1025	12	9	3	¾	0	0	3	5	9	0	48	7	0

Sterling.

Sterling reduced into Plantation Currency, and the Value of the PISTOLE in Currency.

EXCHANGE 975.

Sterling.	Currency.				Shillings.	Currency.				Gold the Ounce, Sterling.			Value of the Piſtole in Curren.		
l.	l.	s.	d.	q.		l.	s.	d.	q.	s.	d.	q.	s.	d.	q.
1	9	15	0	0	1	0	9	9	0	77	0	0	162	8	0
2	19	10	0	0	2	0	19	6	0	77	1	0	162	10	0
3	29	5	0	0	3	1	9	3	0	77	2	0	163	0	1
4	39	0	0	0	4	1	19	0	0	77	3	0	163	2	1
5	48	15	0	0	5	2	8	9	0	77	4	0	163	4	2
6	58	10	0	0	6	2	18	6	0	77	5	0	163	6	2
7	68	5	0	0	7	3	8	3	0	77	6	0	163	8	3
8	78	0	0	0	8	3	18	0	0	77	7	0	163	10	3
9	87	15	0	0	9	4	7	9	0	77	8	0	164	0	3
10	97	10	0	0	10	4	17	6	0	77	9	0	164	3	0
20	195	0	0	0	11	5	7	3	0	77	10	0	164	5	0
30	292	10	0	0	12	5	17	0	0	77	11	0	164	7	1
40	390	0	0	0	13	6	6	9	0	78	0	0	164	9	1
50	487	10	0	0	14	6	16	6	0	78	1	0	164	11	2
60	585	0	0	0	15	7	6	3	0	78	2	0	165	1	2
70	682	10	0	0	16	7	16	0	0	78	3	0	165	3	3
80	780	0	0	0	17	8	5	9	0	78	4	0	165	5	3
90	877	10	0	0	18	8	15	6	0	78	5	0	165	7	3
100	975	0	0	0	19	9	5	3	0	78	6	0	165	10	0
200	1950	0	0	0						78	7	0	166	0	0
300	2925	0	0	0						78	8	0	166	2	1
400	3900	0	0	0	Pence				th	78	9	0	166	4	1
500	4875	0	0	0		s.	d.	q.	10	78	10	0	166	6	2
600	5850	0	0	0	1	0	9	3	0	78	11	0	166	8	2
700	6825	0	0	0	2	1	7	2	0	79	0	0	166	10	3
800	7800	0	0	0	3	2	5	1	0	79	1	0	167	0	3
900	8775	0	0	0	4	3	3	0	0	79	2	0	167	2	0
1000	9750	0	0	0	5	4	0	3	0	79	3	0	167	5	0
2000	19500	0	0	0	6	4	10	2	0	79	4	0	167	7	0
3000	29250	0	0	0	7	5	8	1	0	79	5	0	167	9	1
4000	39000	0	0	0	8	6	6	0	0	79	6	0	167	11	1
5000	48750	0	0	0	9	7	3	3	0	79	7	0	168	1	2
6000	58500	0	0	0	10	8	1	2	0	79	8	0	168	3	2
7000	68250	0	0	0	11	8	11	1	0	79	9	0	168	5	3
8000	78000	0	0	0		0	2	2	0	79	10	0	168	7	3
9000	87750	0	0	0		0	5	0	0	79	11	0	168	10	0
10000	97500	0	0	0		0	7	1	0	80	0	0	169	0	0

Plantation Currency reduced into Sterling, and the Value of the Dollar in Currency.

EXCHANGE 100.

Curr.	Sterling.				Shillings.	Sterling.			Silver the Ounce, Sterling.			Value of the Dollar in Currency.		
l.	l.	s.	d.	q.		s.	d.	q.	s.	d.	q.	s.	d.	q.
1	0	2	0	0	1	0	1	0	5	0	0	43	4	0
2	0	4	0	0	2	0	2	1	5	0	1	43	6	1
3	0	6	0	0	3	0	3	2	5	0	2	43	8	1
4	0	8	0	0	4	0	4	3	5	0	3	43	10	2
5	0	10	0	0	5	0	6	0	5	1	0	44	0	3
6	0	12	0	0	6	0	7	0	5	1	1	44	2	3
7	0	14	0	0	7	0	8	1	5	1	2	44	5	0
8	0	16	0	0	8	0	9	2	5	1	3	44	7	1
9	0	18	0	0	9	0	10	3	5	2	0	44	9	1
10	1	0	0	0	10	1	0	0	5	2	1	44	11	2
20	2	0	0	0	11	1	1	0	5	2	2	45	1	3
30	3	0	0	0	12	1	2	1	5	2	3	45	3	3
40	4	0	0	0	13	1	3	2	5	3	0	45	6	0
50	5	0	0	0	14	1	4	3	5	3	1	45	8	1
60	6	0	0	0	15	1	6	0	5	3	2	45	10	1
70	7	0	0	0	16	1	7	0	5	3	3	46	0	2
80	8	0	0	0	17	1	8	2	5	4	0	46	2	3
90	9	0	0	0	18	1	9	2	5	4	1	46	4	3
100	10	0	0	0	19	1	10	3	5	4	2	46	7	0
200	20	0	0	0					5	4	3	46	9	1
300	30	0	0	0					5	5	0	46	11	1
400	40	0	0	0				th	5	5	1	47	1	2
500	50	0	0	0	Pence	d.	q.	10	5	5	2	47	3	3
600	60	0	0	0	1	0	0	4	5	5	3	47	5	3
700	70	0	0	0	2	0	1	8	5	6	0	47	8	0
800	80	0	0	0	3	0	1	2	5	6	1	47	10	1
900	90	0	0	0	4	0	1	6	5	6	2	48	0	1
1000	100	0	0	0	5	0	2	0	5	6	3	48	2	2
2000	200	0	0	0	6	0	2	4	5	7	0	48	4	3
3000	300	0	0	0	7	0	2	8	5	7	1	48	6	3
4000	400	0	0	0	8	0	3	2	5	7	2	48	9	0
5000	500	0	0	0	9	0	3	6	5	7	3	48	11	1
6000	600	0	0	0	10	1	0	0	5	8	0	49	1	1
7000	700	0	0	0	11	1	0	4	5	8	1	49	3	2
8000	800	0	0	0	½	0	0	1	5	8	2	49	5	3
9000	900	0	0	0	¼	0	0	2	5	8	3	49	7	3
10000	1000	0	0	0	¾	0	0	3	5	9	0	49	10	0

Sterling

Sterling reduced into Plantation Currency, and the Value of the PISTOLE in Currency.

EXCHANGE 1000.

Sterling.	Currency.				Shillings.	Currency.				Gold the Ounce, Sterling.			Value of the Piſtole in Curren.		
l.	l.	s.	d.	q.		l.	s.	d.	q.	s.	d.	q.	s.	d.	q.
1	10	0	0	0	1	0	10	0	0	77	0	0	166	10	0
2	20	0	0	0	2	1	0	0	0	77	1	0	167	0	1
3	30	0	0	0	3	1	10	0	0	77	2	0	167	2	1
4	40	0	0	0	4	2	0	0	0	77	3	0	167	4	2
5	50	0	0	0	5	2	10	0	0	77	4	0	167	6	3
6	60	0	0	0	6	3	0	0	0	77	5	0	167	8	3
7	70	0	0	0	7	3	10	0	0	77	6	0	167	11	0
8	80	0	0	0	8	4	0	0	0	77	7	0	168	1	1
9	90	0	0	0	9	4	10	0	0	77	8	0	168	3	1
10	100	0	0	0	10	5	0	0	0	77	9	0	168	5	2
20	200	0	0	0	11	5	10	0	0	77	10	0	168	7	3
30	300	0	0	0	12	6	0	0	0	77	11	0	168	9	3
40	400	0	0	0	13	6	10	0	0	78	00	0	169	0	0
50	500	0	0	0	14	7	0	0	0	78	1	0	169	2	1
60	600	0	0	0	15	7	10	0	0	78	2	0	169	4	1
70	700	0	0	0	16	8	0	0	0	78	3	0	169	6	2
80	800	0	0	0	17	8	10	0	0	78	4	0	169	8	3
90	900	0	0	0	18	9	0	0	0	78	5	0	169	10	3
100	1000	0	0	0	19	9	10	0	0	78	6	0	170	1	0
200	2000	0	0	0						78	7	0	170	3	1
300	3000	0	0	0						78	8	0	170	5	1
400	4000	0	0	0					th	78	9	0	170	7	2
500	5000	0	0	0	Pence	s.	d.	q.	10	78	10	0	170	9	3
600	6000	0	0	0	1	0	10	0	0	78	11	0	170	11	3
700	7000	0	0	0	2	1	8	0	0	79	0	0	171	2	0
800	8000	0	0	0	3	2	6	0	0	79	1	0	171	4	1
900	9000	0	0	0	4	3	4	0	0	79	2	0	171	6	1
1000	10000	0	0	0	5	4	2	0	0	79	3	0	171	8	2
2000	20000	0	0	0	6	5	0	0	0	79	4	0	171	10	3
3000	30000	0	0	0	7	5	10	0	0	79	5	0	172	0	3
4000	40000	0	0	0	8	6	8	0	0	79	6	0	172	3	0
5000	50000	0	0	0	9	7	6	0	0	79	7	0	172	5	1
6000	60000	0	0	0	10	8	4	0	0	79	8	0	172	7	1
7000	70000	0	0	0	11	9	2	0	0	79	9	0	172	9	2
8000	80000	0	0	0	½	0	2	2	0	79	10	0	172	11	3
9000	90000	0	0	0	¼	0	5	0	0	79	11	0	173	1	3
10000	100000	0	0	0	⅛	0	7	2	0	80	0	0	173	4	0

Plantation Currency reduced into Sterling, and the Value of the Dollar in Currency.

EXCHANGE 1025.

Curr.	Sterling.				Shillings.	Sterling.			Silver the Ounce, Sterling.			Value of the Dollar in Currency.		
l.	l.	s.	d.	q.		s.	d.	q.	s.	d.	q.	s.	d.	q.
1	0	3	11	2	1	0	1	1	5	0	0	44	5	0
2	0	3	10	3	2	0	2	1	5	0	1	44	7	1
3	0	5	10	1	3	0	3	2	5	0	2	44	9	2
4	0	7	9	3	4	0	4	3	5	0	3	44	11	3
5	0	9	9	0	5	0	5	3	5	1	0	45	2	0
6	0	11	8	2	6	0	7	0	5	1	1	45	4	0
7	0	13	8	0	7	0	8	1	5	1	2	45	6	1
8	0	15	7	1	8	0	9	2	5	1	3	45	8	2
9	0	17	6	3	9	0	10	2	5	2	0	45	10	3
10	0	19	6	1	10	0	11	3	5	2	1	46	1	0
20	1	19	0	1	11	1	1	0	5	2	2	46	3	1
30	2	18	6	2	12	1	2	0	5	2	3	46	5	2
40	3	18	0	2	13	1	3	1	5	3	0	46	7	3
50	4	17	6	3	14	1	4	2	5	3	1	46	9	3
60	5	17	1	0	15	1	5	2	5	3	2	47	0	0
70	6	16	7	0	16	1	6	3	5	3	3	47	2	1
80	7	16	1	1	17	1	8	0	5	4	0	47	4	2
90	8	15	7	1	18	1	9	0	5	4	1	47	6	3
100	9	15	1	2	19	1	10	1	5	4	2	47	9	0
200	19	10	3	0					5	4	3	47	11	1
300	29	5	4	2	Pence				5	5	0	48	1	2
400	39	0	5	3				th	5	5	1	48	3	3
500	48	15	7	1	d.	q.	10		5	5	2	48	5	3
600	58	10	8	3	1	0	0	4	5	5	3	48	8	0
700	68	5	10	1	2	0	0	8	5	6	0	48	10	1
800	78	0	11	3	3	0	1	2	5	6	1	49	0	2
900	87	16	1	1	4	0	1	6	5	6	2	49	2	3
1000	97	11	3	0	5	0	2	0	5	6	3	49	5	0
2000	195	2	5	1	6	0	2	3	5	7	0	49	7	1
3000	292	13	8	0	7	0	2	7	5	7	1	49	9	2
4000	390	4	10	2	8	0	3	1	5	7	2	49	11	3
5000	487	16	1	1	9	0	3	5	5	7	3	50	1	3
6000	585	7	3	3	10	0	3	9	5	8	0	50	4	0
7000	682	18	6	2	11	1	0	3	5	8	1	50	6	1
8000	780	9	9	0	¼	0	0	1	5	8	2	50	8	2
9000	878	0	11	3	½	0	0	2	5	8	3	50	10	3
10000	975	12	2	1	¾	0	0	3	5	9	0	51	1	0

Sterling

Sterling reduced into Plantation Currency, and the Value of the PISTOLE in Currency.

EXCHANGE 1025.

Ster-ling.	Currency.				Shillings.	Currency.				Gold the Ounce, Sterling.			Value of the Piſtole in Curren.		
l.	l.	s.	d.	q.		l.	s.	d.	q.	s.	d.	q.	s.	d.	q.
1	10	5	0	0	1	0	10	3	0	77	0	0	171	0	0
2	20	10	0	0	2	1	0	6	0	77	1	0	171	2	1
3	30	15	0	0	3	1	10	9	0	77	2	0	171	4	2
4	41	0	0	0	4	2	1	0	0	77	3	0	171	6	3
5	51	5	0	0	5	2	11	3	0	77	4	0	171	9	0
6	61	10	0	0	6	3	1	6	0	77	5	0	171	11	1
7	71	15	0	0	7	3	11	9	0	77	6	0	172	1	2
8	82	0	0	0	8	4	2	0	0	77	7	0	172	3	3
9	92	5	0	0	9	4	12	3	0	77	8	0	172	5	3
10	102	10	0	0	10	5	2	6	0	77	9	0	172	8	0
20	205	0	0	0	11	5	12	9	0	77	10	0	172	10	1
30	307	10	0	0	12	6	3	0	0	77	11	0	173	0	2
40	410	0	0	0	13	6	13	3	0	78	0	0	173	2	3
50	512	10	0	0	14	7	3	6	0	78	1	0	173	5	0
60	615	0	0	0	15	7	13	9	0	78	2	0	173	7	1
70	717	10	0	0	16	8	4	0	0	78	3	0	173	9	1
80	820	0	0	0	17	8	14	3	0	78	4	0	173	11	2
90	922	10	0	0	18	9	4	6	0	78	5	0	174	1	3
100	1025	0	0	0	19	9	14	9	0	78	6	0	174	4	0
200	2050	0	0	0						78	7	0	174	6	1
300	3075	0	0	0						78	8	0	174	8	2
400	4100	0	0	0					th	78	9	0	174	10	3
500	5125	0	0	0	Pence	s.	d.	q.	10	78	10	0	175	1	0
600	6150	0	0	0	1	0	10	1	0	78	11	0	175	3	1
700	7175	0	0	0	2	1	8	2	0	79	0	0	175	5	1
800	8200	0	0	0	3	2	6	3	0	79	1	0	175	7	2
900	9225	0	0	0	4	3	5	0	0	79	2	0	175	9	3
1000	10250	0	0	0	5	4	3	1	0	79	3	0	176	0	0
2000	20500	0	0	0	6	5	1	2	0	79	4	0	176	2	1
3000	30750	0	0	0	7	5	11	3	0	79	5	0	176	4	2
4000	41000	0	0	0	8	6	10	0	0	79	6	0	176	6	3
5000	51250	0	0	0	9	7	8	1	0	79	7	0	176	9	0
6000	61500	0	0	0	10	8	6	2	0	79	8	0	176	11	0
7000	71750	0	0	0	11	9	4	3	0	79	9	0	177	1	1
8000	82000	0	0	0	¼	0	2	2	0	79	10	0	177	3	2
9000	92250	0	0	0	½	0	5	1	0	79	11	0	177	5	3
10000	102500	0	0	0	¾	0	7	3	0	80	0	0	177	8	0

Plantation

Plantation Currency reduced into Sterling, and the Value of the Dollar in Currency.

EXCHANGE 1050.

Curr.	Sterling.				Shillings.	Sterling.			Silver the Ounce, Sterling.			Value of the Dollar in Currency.		
l.	l.	s.	d.	q.		s.	d.	q.	s.	d.	q.	s.	d.	q.
1	0	1	10	3	1	0	1	1	5	0	0	45	6	0
2	0	3	9	2	2	0	2	1	5	0	1	45	8	1
3	0	5	8	2	3	0	3	2	5	0	2	45	10	2
4	0	7	7	2	4	0	4	2	5	0	3	46	0	3
5	0	9	6	1	5	0	5	3	5	1	0	46	3	0
6	0	11	5	1	6	0	6	3	5	1	1	46	5	2
7	0	13	4	0	7	0	8	0	5	1	2	46	7	3
8	0	15	2	3	8	0	9	1	5	1	3	46	9	3
9	0	17	1	3	9	0	10	1	5	2	0	47	0	1
10	0	19	0	2	10	0	11	2	5	2	1	47	2	2
20	1	18	1	1	11	1	0	2	5	2	2	47	4	3
30	2	17	1	3	12	1	1	3	5	2	3	47	7	0
40	3	16	2	1	13	1	2	3	5	3	0	47	9	1
50	4	15	2	3	14	1	4	0	5	3	1	47	11	2
60	5	14	3	2	15	1	5	1	5	3	2	48	1	3
70	6	13	4	0	16	1	6	1	5	3	3	48	5	1
80	7	12	4	2	17	1	7	2	5	4	0	48	7	2
90	8	11	5	1	18	1	8	2	5	4	1	48	9	3
100	9	10	5	3	19	1	9	3	5	4	2	48	10	3
200	19	0	11	2					5	4	3	49	1	1
300	28	11	5	1	Pence				5	5	0	49	3	2
400	38	1	10	3				th	5	5	1	49	5	3
500	47	12	4	2	d.	q.		10	5	5	2	49	8	0
600	57	2	10	1	1	0	0	4	5	5	3	49	10	1
700	66	13	4	0	2	0	0	8	5	6	0	50	0	2
800	76	3	9	3	3	0	1	1	5	6	1	50	3	0
900	85	14	3	2	4	0	1	5	5	6	2	50	5	1
1000	95	4	2	1	5	0	1	9	5	6	3	50	7	2
2000	190	9	6	1	6	0	2	3	5	7	0	50	9	3
3000	285	14	3	2	7	0	2	7	5	7	1	51	0	0
4000	380	19	0	2	8	0	3	0	5	7	2	51	2	1
5000	476	3	9	3	9	0	3	4	7	7	3	51	4	2
6000	571	8	6	3	10	0	3	8	7	8	0	51	6	3
7000	666	13	4	0	11	1	0	2	7	8	1	51	9	0
8000	761	18	1	1		0	0	1	7	8	2	51	11	1
9000	857	2	10	1		0	0	2	7	8	3	52	1	3
10000	952	7	7	2		0	0	3	7	9	0	52	4	0

Sterling

Sterling reduced into Plantation Currency, and the Value of the PISTOLE in Currency.

EXCHANGE 1050.

Sterling.	Currency.				Shillings.	Currency.				Gold the Ounce, Sterling.			Value of the Piſtole in Curren.		
l.	l.	s.	d.	q.		l.	s.	d.	q.	s.	d.	q.	s.	d.	q.
1	10	10	0	0	1	0	10	6	0	77	0	0	175	2	0
2	21	0	0	0	2	1	1	0	0	77	1	0	175	4	2
3	31	10	0	0	3	1	11	6	0	77	2	0	175	6	3
4	42	0	0	0	4	2	2	0	0	77	3	0	175	9	0
5	52	10	0	0	5	2	12	6	0	77	4	0	175	11	1
6	63	0	0	0	6	3	3	0	0	77	5	0	176	1	2
7	73	10	0	0	7	3	13	6	0	77	6	0	176	3	3
8	84	0	0	0	8	4	4	0	0	77	7	0	176	6	0
9	94	10	0	0	9	4	14	6	0	77	8	0	176	8	1
10	105	0	0	0	10	5	5	0	0	77	9	0	176	10	2
20	210	0	0	0	11	5	15	6	0	77	10	0	177	0	3
30	315	0	0	0	12	6	6	0	0	77	11	0	177	3	1
40	420	0	0	0	13	6	16	6	0	78	0	0	177	5	2
50	525	0	0	0	14	7	7	0	0	78	1	0	177	7	3
60	630	0	0	0	15	7	17	6	0	78	2	0	177	10	0
70	735	0	0	0	16	8	8	0	0	78	3	0	178	0	1
80	840	0	0	0	17	8	18	6	0	78	4	0	178	2	2
90	945	0	0	0	18	9	9	0	0	78	5	0	178	4	3
100	1050	0	0	0	19	9	19	6	0	78	6	0	178	7	0
200	2100	0	0	0						78	7	0	178	9	1
300	3150	0	0	0						78	8	0	178	11	2
400	4200	0	0	0	Pence				th	78	9	0	179	2	0
500	5250	0	0	0		s.	d.	q.	10	78	10	0	179	4	1
600	6300	0	0	0	1	0	10	2	0	78	11	0	179	6	2
700	7350	0	0	0	2	1	9	0	0	79	0	0	179	8	3
800	8400	0	0	0	3	2	7	2	0	79	1	0	179	11	0
900	9450	0	0	0	4	3	6	0	0	79	2	0	180	1	1
1000	10500	0	0	0	5	4	4	2	0	79	3	0	180	3	2
2000	21000	0	0	0	6	5	3	0	0	79	4	0	180	5	3
3000	31500	0	0	0	7	6	1	2	0	79	5	0	180	8	0
4000	42000	0	0	0	8	7	0	0	0	79	6	0	180	10	1
5000	52500	0	0	0	9	7	10	2	0	79	7	0	181	0	3
6000	63000	0	0	0	10	8	9	0	0	79	8	0	181	3	0
7000	73500	0	0	0	11	9	7	2	0	79	9	0	181	5	1
8000	84000	0	0	0	half	0	2	3	0	79	10	0	181	7	2
9000	94500	0	0	0	farth.	0	5	1	0	79	11	0	181	9	3
10000	105000	0	0	0		0	7	3	0	80	0	0	182	0	0

Plantation

Plantation Currency reduced into Sterling, and the Value of the Dollar in Currency.

EXCHANGE 1075.

Curr. l.	Sterling. l.	s.	d.	q.	Shillings.	Sterling. s.	d.	q.	Silver the Ounce, Sterling. s.	d.	q.	Value of the Dollar in Currency. s.	d.	q.
1	0	1	10	1	1	0	1	1	5	0	0	46	7	0
2	0	3	8	3	2	0	2	1	5	0	1	46	9	1
3	0	5	7	0	3	0	3	1	5	0	2	46	11	3
4	0	7	5	1	4	0	4	2	5	0	3	47	2	0
5	0	9	3	3	5	0	5	2	5	1	0	47	4	1
6	0	11	2	0	6	0	6	3	5	1	1	47	6	3
7	0	13	0	1	7	0	7	3	5	1	2	47	9	0
8	0	14	10	2	8	0	9	0	5	1	3	47	11	1
9	0	16	9	0	9	0	10	0	5	2	0	48	1	3
10	0	18	7	1	10	0	11	1	5	2	1	48	4	0
20	1	17	2	2	11	1	0	1	5	2	2	48	6	1
30	2	15	9	3	12	1	1	2	5	2	3	48	8	2
40	3	14	5	0	13	1	2	2	5	3	0	48	11	0
50	4	13	0	1	14	1	3	3	5	3	1	49	1	1
60	5	11	7	2	15	1	4	3	5	3	2	49	3	2
70	6	10	2	3	16	1	5	3	5	3	3	49	6	0
80	7	8	10	0	17	1	7	0	5	4	0	49	8	1
90	8	7	5	1	18	1	8	0	5	4	1	49	10	2
100	9	6	0	2	19	1	9	1	5	4	2	50	1	0
200	18	12	1	1					5	4	3	50	3	1
300	27	18	1	3	Pence				5	5	0	50	5	2
400	37	4	2	1				th	5	5	1	50	8	0
500	46	10	2	3	d.	q.	10		5	5	2	50	10	1
600	55	16	3	1	1	0	0	4	5	5	3	51	0	2
700	65	2	4	0	2	0	0	7	5	6	0	51	3	0
800	74	8	4	2	3	0	1	1	5	6	1	51	5	1
900	83	14	5	0	4	0	1	5	5	6	2	51	7	2
1000	93	0	5	2	5	0	1	9	5	6	3	51	10	0
2000	186	0	11	1	6	0	2	2	5	7	0	52	0	1
3000	279	1	4	3	7	0	2	6	5	7	1	52	2	2
4000	372	1	10	1	8	0	3	0	5	7	2	52	5	0
5000	465	2	4	0	9	0	3	4	5	7	3	52	7	1
6000	558	2	9	2	10	0	3	7	5	8	0	52	9	2
7000	651	3	3	0	11	1	0	1	5	8	1	52	11	3
8000	744	3	8	3	¼	0	0	1	5	8	2	53	2	1
9000	837	4	2	1	½	0	0	2	5	8	3	53	4	2
10000	930	4	7	3	¾	0	0	3	5	9	0	53	6	3

Sterling

Sterling reduced into Plantation Currency, and the Value of the PISTOLE in Currency.

EXCHANGE 1075.

Sterling.	Currency.				Shillings.	Currency.				Gold the Ounce, Sterling.			Value of the Piſtole in Curren.		
l.	l.	s.	d.	q.		l.	s.	d.	q.	s.	d.	q.	s.	d.	q.
1	10	15	0	0	1	0	10	9	0	77	0	0	179	4	1
2	21	10	0	0	2	1	1	6	0	77	1	0	179	6	2
3	32	5	0	0	3	1	12	3	0	77	2	0	179	8	3
4	43	0	0	0	4	2	3	0	0	77	3	0	179	11	1
5	53	15	0	0	5	2	13	9	0	77	4	0	189	1	2
6	64	10	0	0	6	3	4	6	0	77	5	0	180	3	3
7	75	5	0	0	7	3	15	3	0	77	6	0	180	6	1
8	86	0	0	0	8	4	6	0	0	77	7	0	180	8	2
9	96	15	0	0	9	4	16	9	0	77	8	0	180	10	3
10	107	10	0	0	10	5	7	6	0	77	9	0	180	1	0
20	215	0	0	0	11	5	18	3	0	77	10	0	181	3	2
30	322	10	0	0	12	6	9	0	0	77	11	0	181	5	3
40	430	0	0	0	13	6	19	9	0	78	0	0	181	8	0
50	537	10	0	0	14	7	10	6	0	78	1	0	181	10	2
60	645	0	0	0	15	8	1	3	0	78	2	0	181	0	3
70	752	10	0	0	16	8	12	0	0	78	3	0	182	3	0
80	860	0	0	0	17	9	2	9	0	78	4	0	182	5	2
90	967	10	0	0	18	9	13	6	0	78	5	0	182	7	3
100	1075	0	0	0	19	10	4	3	0	78	6	0	182	10	0
200	2150	0	0							78	7	0	182	0	2
300	3225	0	0	0						78	8	0	183	2	3
400	4300	0	0	0					th	78	9	0	183	5	0
500	5375	0	0	0	Pence	s.	d.	q.	10	78	10	0	183	7	2
600	6450	0	0	0	1	0	10	3	0	78	11	0	183	9	3
700	7525	0	0	0	2	1	9	2	0	79	0	0	184	0	0
800	8600	0	0	0	3	2	8	1	0	79	1	0	184	2	2
900	9675	0	0	0	4	3	7	0	0	79	2	0	184	4	3
1000	10750	0	0	0	5	4	5	3	0	79	3	0	184	7	0
2000	21500	0	0	0	6	5	4	2	0	79	4	0	184	9	2
3000	32250	0	0	0	7	6	3	1	0	79	5	0	184	11	3
4000	43000	0	0	0	8	7	2	0	0	79	6	0	185	2	1
5000	53750	0	0	0	9	8	0	3	0	79	7	0	185	4	3
6000	64500	0	0	0	10	8	11	2	0	79	8	0	185	6	0
7000	75250	0	0	0	11	9	10	1	0	79	9	0	185	9	1
8000	86000	0	0	0	½	0	2	1	0	79	10	0	185	11	3
9000	96750	0	0	0	⅓	0	5	2	0	79	11	0	186	1	0
10000	107500	0	0	0	¼	0	7	3	0	80	0	0	186	4	0

Plantation Currency reduced into Sterling, and the Value of the Dollar in Currency.

EXCHANGE 1100.

Curr.	Sterling.				Shillings.	Sterling.			Silver the Ounce, Sterling.			Value of the Dollar in Currency.		
l.	l.	s.	d.	q.		s.	d.	q.	s.	d.	q.	s.	d.	q.
1	0	1	9	3	1	0	1	0	5	0	0	47	8	0
2	0	3	7	3	2	0	2	1	5	0	1	47	10	2
3	0	5	5	2	3	0	3	1	5	0	2	48	0	3
4	0	7	3	1	4	0	4	1	5	0	3	48	3	1
5	0	9	1	0	5	0	5	2	5	1	0	48	5	2
6	0	10	11	0	6	0	6	2	5	1	1	48	8	0
7	0	12	8	3	7	0	7	3	5	1	2	48	10	1
8	0	14	6	2	8	0	8	3	5	1	3	49	0	3
9	0	16	4	1	9	0	9	3	5	2	0	49	3	0
10	0	18	2	1	10	0	11	0	5	2	1	49	5	2
20	1	16	4	1	11	1	0	0	5	2	2	49	7	3
30	2	14	6	2	12	1	1	0	5	2	3	49	10	1
40	3	12	8	3	13	1	2	1	5	3	0	50	0	2
50	4	10	11	0	14	1	3	1	5	3	1	50	3	0
60	5	9	1	0	15	1	4	2	5	3	2	50	5	1
70	6	7	3	1	16	1	5	2	5	3	3	50	7	3
80	7	5	5	2	17	1	6	2	5	4	0	50	10	1
90	8	3	7	3	18	1	7	3	5	4	1	51	0	2
100	9	1	9	3	19	1	8	3	5	4	2	51	3	0
200	18	3	7	3					5	4	3	51	5	1
300	27	5	5	2	Pence				5	5	0	51	7	3
400	36	7	3	1				th	5	5	1	51	10	0
500	45	9	1	0	d.	q.	10		5	5	2	52	0	2
600	54	10	11	0	1	0	0	4	5	5	3	52	2	3
700	63	12	8	3	2	0	0	7	5	6	0	52	5	2
800	72	14	6	2	3	0	1	1	5	6	1	52	7	1
900	81	16	4	1	4	0	1	5	5	6	2	52	10	0
1000	90	18	2	1	5	0	1	8	5	6	3	53	0	1
2000	181	16	4	1	6	0	2	2	5	7	0	53	2	3
3000	272	14	6	2	7	0	2	5	5	7	1	53	5	0
4000	363	12	8	3	8	0	2	9	5	7	2	53	7	2
5000	454	10	11	0	9	0	3	3	5	7	3	53	9	3
6000	545	9	1	0	10	0	3	6	5	8	0	54	0	1
7000	636	7	3	1	11	1	0	1	5	8	1	54	2	3
8000	727	5	5	2	½	0	0	1	5	8	2	54	5	0
9000	818	3	7	3	¼	0	0	2	5	8	3	54	7	2
10000	909	1	9	3	⅛	0	0	3	5	9	0	54	9	3

Sterling

Sterling reduced into Plantation Currency, and the Value of the PISTOLE in Currency.

EXCHANGE 1100.

Sterling.	Currency.				Shillings.	Currency.				Gold the Ounce, Sterling.			Value of the Piſtole in Curren.		
l.	l.	s.	d.	q.		l.	s.	d.	q.	s.	d.	q.	s.	d.	q.
1	11	0	0	0	1	0	11	0	0	77	0	0	183	6	1
2	22	0	0	0	2	1	2	0	0	77	1	0	183	8	2
3	33	0	0	0	3	1	13	0	0	77	2	0	183	11	0
4	44	0	0	0	4	2	4	0	0	77	3	0	184	1	1
5	55	0	0	0	5	2	15	0	0	77	4	0	184	3	3
6	66	0	0	0	6	3	6	0	0	77	5	0	184	6	0
7	77	0	0	0	7	3	17	0	0	77	6	0	184	8	2
8	88	0	0	0	8	4	8	0	0	77	7	0	184	11	0
9	99	0	0	0	9	4	19	0	0	77	8	0	185	1	1
10	110	0	0	0	10	5	10	0	0	77	9	0	185	3	3
20	220	0	0	0	11	6	1	0	0	77	10	0	185	6	0
30	330	0	0	0	12	6	12	0	0	77	11	0	185	8	2
40	440	0	0	0	13	7	3	0	0	78	0	0	185	10	3
50	550	0	0	0	14	7	14	0	0	78	1	0	186	1	1
60	660	0	0	0	15	8	5	0	0	78	2	0	186	3	2
70	770	0	0	0	16	8	16	0	0	78	3	0	186	6	0
80	880	0	0	0	17	9	7	0	0	78	4	0	186	8	1
90	990	0	0	0	18	9	18	0	0	78	5	0	186	10	3
100	1100	0	0	0	19	10	9	0	0	78	6	0	187	1	0
200	2200	0	0	0						78	7	0	187	3	2
300	3300	0	0	0						78	8	0	187	5	3
400	4400	0	0	0					th	78	9	0	187	8	1
500	5500	0	0	0	Pence	s.	d.	q.	10	78	10	0	187	10	3
600	6600	0	0	0	1	0	11	0	0	78	11	0	188	1	0
700	7700	0	0	0	2	1	10	0	0	79	0	0	188	3	2
800	8800	0	0	0	3	2	9	0	0	79	1	0	188	5	3
900	9900	0	0	0	4	3	8	0	0	79	2	0	188	8	1
1000	11000	0	0	0	5	4	7	0	0	79	3	0	188	10	2
2000	22000	0	0	0	6	5	6	0	0	79	4	0	189	1	0
3000	33000	0	0	0	7	6	5	0	0	79	5	0	189	3	1
4000	44000	0	0	0	8	7	4	0	0	79	6	0	189	5	3
5000	55000	0	0	0	9	8	3	0	0	79	7	0	189	8	0
6000	66000	0	0	0	10	9	2	0	0	79	8	0	189	10	2
7000	77000	0	0	0	11	10	1	0	0	79	9	0	190	0	3
8000	88000	0	0	0	1	0	2	3	0	79	10	0	190	3	1
9000	99000	0	0	0	2	0	5	2	0	79	11	0	190	5	2
10000	110000	0	0	0	4	0	8	1	0	80	0	0	190	8	0

A TABLE, shewing the Value of one Grain of Gold, and every three Grains of Silver, proportionable to the several Rates of Exchange expressed therein; and at the Medium Prices of Gold and Silver in *Great Britain*.

Rate of Exchange	Value of the Grain of Gold.		Value of 3 Grains of Silver.		Rate of Exchange	Value of the Grain of Gold.		Value of 3 Grains of Silver	
	d.	100th.	d.	100th.		d.	100th.	d.	100th.
107½	2	09	0	43	200	3	90	0	80
110	2	14	0	44	212½	4	15	0	85
112½	2	19	0	45	225	4	39	0	90
115	2	24	0	46	237½	4	63	0	95
117½	2	29	0	47	250	4	87	1	00
120	2	34	0	48	275	5	36	1	10
122½	2	39	0	49	300	5	85	1	20
125	2	43	0	50	325	6	33	1	30
127½	2	48	0	51	340	6	62	1	36
130	2	53	0	52	350	6	82	1	40
132½	2	58	0	53	375	7	31	1	50
135	2	63	0	54	380	7	39	1	52
137½	2	68	0	55	400	7	80	1	60
140	2	73	0	56	425	8	28	1	70
142½	2	78	0	57	450	8	77	1	80
145	2	82	0	58	475	9	26	1	90
147½	2	87	0	59	500	9	75	2	00
150	2	92	0	60	525	10	23	2	10
152½	2	97	0	61	550	10	72	2	20
155	3	02	0	62	575	11	21	2	30
157½	3	07	0	63	600	11	70	2	40
160	3	12	0	64	625	12	18	2	50
162½	3	17	0	65	650	12	67	2	60
165	3	21	0	66	670	13	16	2	70
167½	3	26	0	67	705	13	65	2	80
170	3	31	0	68	725	14	13	2	90
172½	3	36	0	69	750	14	62	3	00
175	3	41	0	70	775	15	11	3	10
177½	3	46	0	71	800	15	60	3	20
180	3	51	0	72	825	16	08	3	30
182½	3	56	0	73	850	16	57	3	40
185	3	60	0	74	875	17	06	3	50
187½	3	65	0	75	900	17	55	3	60
190	3	70	0	76	925	18	03	3	70
192½	3	75	0	77	950	18	52	3	80
195	3	80	0	78	975	19	01	3	90
197½	3	85	0	79	1000	19	50	4	00

TABLES

OF THE

Value of the *Spaniſh Mexico* DOLLARS in PLANTATION CURRENCY;

AND the DOLLARS, RYALS, &c. contained in any Number of Pounds, &c. in the like Currency; at the ſeveral Prices the ſaid Dollar hath, doth, or may have been valued at, or paſſed current for, in the *Britiſh American Colonies*, from 4 s. 6 d. to 45 s. the Dollar; of general Uſe, for the Reduction of the ſeveral Currencies of the ſaid Colonies, *Great Britain* and *Ireland*, into each other interchangeably.

DOLLARS

DOLLARS contained in Plantation Currency.

The Value of each Dollar, as under.

Curr.	at 4s. 6d. oq. Specie.			at 4s. 6d. 1q. Specie.			Shillings.	4s. 6d. oq Specie.			4s. 6d. 1q Specie.		
l.	dol.	ryals	10th	dol.	ryals	10th		d.	r.	10t	d.	r.	10t
1	4	3	6	4	3	4	1	0	1	8	0	1	8
2	8	7	1	8	6	8	2	0	3	6	0	3	5
3	13	2	7	13	2	2	3	0	5	3	0	5	3
4	17	6	2	17	5	6	4	0	7	1	0	7	0
5	22	1	8	22	1	0	5	1	0	9	1	0	8
6	26	5	3	26	4	4	6	1	2	7	1	2	6
7	31	0	9	30	7	7	7	1	4	4	1	4	3
8	35	4	4	35	3	1	8	1	6	2	1	6	1
9	40	0	0	39	6	5	9	2	0	0	1	7	9
10	44	3	6	44	1	9	10	2	1	8	2	1	7
20	88	7	1	88	3	8	11	2	3	6	2	3	5
30	133	2	7	132	5	8	12	2	5	3	2	5	2
40	177	6	2	176	7	7	13	2	7	1	2	6	9
50	222	1	8	221	1	6	14	3	0	9	3	0	7
60	266	5	3	265	3	5	15	3	2	7	3	2	4
70	311	0	9	309	5	4	16	3	4	4	3	4	2
80	355	4	4	353	7	3	17	3	6	2	3	5	9
90	400	0	0	398	1	3	18	4	0	0	3	7	7
100	444	3	6	442	3	2	19	4	1	8	4	1	5
200	888	7	1	884	6	3							
300	1333	2	7	1327	1	5							
400	1777	6	2	1769	4	7							
500	2222	1	8	2211	7	9							
600	2666	5	3	2654	3	0	Pence 1	0	0	2	0	0	2
700	3111	0	9	3096	6	2	2	0	0	3	0	0	3
800	3555	4	4	3539	1	4	3	0	0	4	0	0	4
900	4000	0	0	3981	4	5	4	0	0	6	0	0	6
1000	4444	3	6	4423	7	7	5	0	0	7	0	0	7
2000	8888	7	1	8847	7	4	6	0	0	9	0	0	9
3000	13333	2	7	13271	7	1	7	0	1	0	0	1	0
4000	17777	6	2	17695	6	8	8	0	1	2	0	1	2
5000	22222	1	8	22119	6	5	9	0	1	3	0	1	3
6000	26666	5	3	26543	6	2	10	0	1	4	0	1	4
7000	31111	0	9	30967	5	9	11	0	1	6	0	1	6
8000	35555	4	4	35391	5	6	0	0	0	0	0	0	0
9000	40000	0	0	39815	5	3	0	0	0	0	0	0	0
10000	44444	3	6	44239	5	1	0	0	0	0	0	0	0

Value

Value in Currency of DOLLARS.

The Value of each in Currency, as under.

Dollars.	at 4s. 6d. 0q. Currency.				at 4s. 6. 1q. Currency.				Ryals & 10th	at 4s. 6d. 0q. Currency.		
	l.	s.	d.	q.	l.	s.	d.	q.		s.	d.	q.
1	0	4	0	0	0	4	6	1	1	0	6	3
2	0	9	0	0	0	9	0	2	2	1	1	2
3	0	13	6	0	0	13	6	3	3	1	8	1
4	0	18	0	0	0	18	1	0	4	2	3	1
5	1	2	6	0	1	2	7	1	5	2	10	0
6	1	7	0	0	1	7	1	2	6	3	4	3
7	1	11	6	0	1	11	7	3	7	3	11	3
8	1	16	0	0	1	16	2	0				
9	2	0	6	0	2	0	8	1	1	0	0	3
10	2	5	0	0	2	5	2	2	2	0	1	2
20	4	10	0	0	4	10	5	0	3	0	2	1
30	6	15	0	0	6	15	7	2	4	0	2	3
40	9	0	0	0	9	0	10	0	5	0	3	2
50	11	5	0	0	11	6	0	2	6	0	4	1
60	13	10	0	0	13	11	3	0	7	0	5	0
70	15	15	0	0	15	16	5	2	8	0	5	2
80	18	0	0	0	18	1	8	0	9	0	6	1
90	20	5	0	0	20	6	10	2				
100	22	10	0	0	22	12	1	0	Ryals	at 4s. 6d. 1q. Currency.		
200	45	0	0	0	45	4	2	0				
300	67	10	0	0	67	16	3	0	1	0	6	3
400	90	0	0	0	90	8	4	0	2	1	1	3
500	112	10	0	0	113	0	5	0	3	1	8	2
600	135	0	0	0	135	12	6	0	4	2	3	2
700	157	10	0	0	158	4	7	0	5	2	10	1
800	180	0	0	0	180	16	8	0	6	3	5	0
900	202	10	0	0	203	8	9	0	7	4	0	0
1000	225	0	0	0	226	0	10	0				
2000	450	0	0	0	452	1	8	0	1	0	0	3
3000	675	0	0	0	678	2	6	0	2	0	1	2
4000	900	0	0	0	904	3	4	0	3	0	2	1
5000	1125	0	0	0	1130	4	2	0	4	0	2	3
6000	1350	0	0	0	1356	5	0	0	5	0	3	2
7000	1575	0	0	0	1582	5	10	0	6	0	4	1
8000	1800	0	0	0	1808	6	8	0	7	0	5	0
9000	2025	0	0	0	2034	7	6	0	8	0	5	2
10000	2250	0	0	0	2260	8	4	0	9	0	6	1

DOLLARS

DOLLARS contained in Plantation Currency.

The Value of each Dollar, as under.

Curr. l.	at 4s. 6d. 2q. Specie. dol.	ryals	10th	at 4s. 6d. 3q. Specie. dol.	ryals	10th	Shillings.	4s. 6d. 2q Specie. d.	r.	10t.	4s. 6d. 3q Specie. d.	r.	10t
1	4	3	2	4	3	1	1	0	1	8	0	1	8
2	8	6	5	8	6	1	2	0	3	5	0	3	5
3	13	1	7	13	1	2	3	0	5	3	0	5	3
4	17	4	9	17	4	3	4	0	7	1	0	7	1
5	22	0	1	21	7	3	5	1	0	8	1	0	8
6	26	3	4	26	2	4	6	1	2	5	1	2	5
7	30	6	6	30	5	5	7	1	4	3	1	4	3
8	35	1	8	35	0	5	8	1	6	1	1	6	1
9	39	5	1	39	3	6	9	1	7	9	1	7	8
10	44	0	3	43	6	7	10	2	1	6	2	1	5
20	88	0	6	87	5	4	11	2	3	4	2	3	3
30	132	0	9	131	4	1	12	2	5	1	2	5	0
40	176	1	2	175	2	7	13	2	6	9	2	6	8
50	220	1	5	219	1	4	14	3	0	7	3	0	6
60	264	1	8	263	0	1	15	3	2	4	3	2	3
70	308	2	1	306	6	8	16	3	4	2	3	4	1
80	352	2	4	350	5	5	17	3	6	0	3	5	9
90	396	2	6	394	4	2	18	3	7	7	3	7	6
100	440	2	9	438	2	8	19	4	1	5	3	1	4
200	880	5	8	876	5	7							
300	1321	0	8	1315	0	5							
400	1761	3	7	1753	3	4							
500	2201	6	7	2191	6	1	Pence						
600	2642	1	6	2630	1	0	1	0	0	2	0	0	2
700	3082	4	5	3068	3	8	2	0	0	3	0	0	3
800	3522	7	5	3506	6	7	3	0	0	4	0	0	4
900	3963	2	4	3945	1	5	4	0	0	6	0	0	6
1000	4403	5	4	4383	4	5	5	0	0	7	0	0	7
2000	8807	2	7	8767	1	0	6	0	0	9	0	0	9
3000	13211	0	1	13150	5	5	7	0	1	0	0	1	0
4000	17614	5	4	17534	2	0	8	0	1	2	0	1	2
5000	22018	2	8	21917	6	5	9	0	1	3	0	1	3
6000	26422	0	1	26301	3	0	10	0	1	4	0	1	4
7000	30825	5	5	30684	7	5	11	0	1	6	0	1	6
8000	35229	2	9	35068	3	9	0	0	0	0	0	0	0
9000	39633	0	2	39452	0	4	0	0	0	0	0	0	0
10000	44036	5	6	43835	4	9	0	0	0	0	0	0	0

Value

Value in Currency of DOLLARS.

The Value of each in Currency, as under.

Dollars.	at 4s. 6d. 2q. Currency.				at 4s. 6d. 3q. Currency.				Ryals & roth	at 4s. 6d. 2q. Currency.		
	l.	s.	d.	q.	l.	s.	d.	q.		s.	d.	q.
1	0	4	6	2	0	4	6	3	1	0	6	3
2	0	9	1	0	0	9	1	2	2	1	1	2
3	0	13	7	2	0	13	8	1	3	1	8	1
4	0	18	2	0	0	18	3	0	4	2	3	1
5	1	2	8	2	1	2	9	3	5	2	10	0
6	1	7	3	0	1	7	4	2	6	3	4	3
7	1	11	9	2	1	11	11	1	7	3	11	3
8	1	16	4	0	1	16	6	0				
9	2	0	10	2	2	1	0	3	1	0	0	3
10	2	5	5	0	2	5	7	2	2	0	1	2
20	4	10	10	0	4	11	3	0	3	0	2	1
30	6	16	3	0	6	16	10	2	4	0	2	3
40	9	1	8	0	9	2	6	0	5	0	3	2
50	11	7	1	0	11	8	1	2	6	0	4	1
60	13	12	6	0	13	13	9	0	7	0	5	0
70	15	17	11	0	15	19	4	2	8	0	5	2
80	18	3	4	0	18	5	0	0	9	0	6	1
90	20	8	9	0	20	10	7	2		at 4s. 6d. 3q.		
100	22	14	2	0	22	16	3	0		Currency.		
200	45	8	4	0	45	12	6	0				
300	68	2	6	0	68	8	9	0	1	0	6	3
400	90	16	8	0	91	5	0	0	2	1	1	3
500	113	10	10	0	114	1	3	0	3	1	8	2
600	136	5	0	0	136	17	6	0	4	2	3	2
700	158	19	2	0	159	13	9	0	5	2	10	1
800	181	13	4	0	182	10	0	0	6	3	5	0
900	204	7	6	0	205	6	3	0	7	4	0	0
1000	227	1	8	0	228	2	6	0				
2000	454	3	4	0	456	5	0	0	1	0	0	3
3000	681	5	0	0	684	7	6	0	2	0	1	2
4000	908	6	8	0	912	10	0	0	3	0	2	1
5000	1135	8	4	0	1140	12	6	0	4	0	2	3
6000	1362	10	0	0	1368	15	0	0	5	0	3	2
7000	1589	11	8	0	1596	17	6	0	6	0	4	1
8000	1816	13	4	0	1825	0	0	0	7	0	5	0
9000	2043	15	0	0	2053	2	6	0	8	0	5	1
10000	2270	16	8	0	2281	5	0	0	9	0	6	1

DOLLARS contained in Plantation Currency.

The Value of each Dollar, as under.

Curr. l.	at 4s. 7d. 0q. Specie. dol.	ryals	10th	at 4s. 7d. 1q. Specie. dol.	ryals	10th	Shillings.	4s. 7d. 0q Specie. d.	r.	10t	4s. 7d. 1q Specie. d.	r.	10t
1	4	2	9	4	2	8	1	0	1	7	0	1	7
2	8	5	8	8	5	5	2	0	3	5	0	3	5
3	13	0	7	13	0	3	3	0	5	2	0	5	2
4	17	3	6	17	3	0	4	0	7	0	0	7	0
5	21	6	5	21	5	8	5	1	0	7	1	0	7
6	26	1	4	26	0	5	6	1	2	5	1	2	5
7	30	4	3	30	3	3	7	1	4	2	1	4	2
8	34	7	2	34	6	0	8	1	6	0	1	6	0
9	39	2	1	39	0	8	9	1	7	7	1	7	7
10	43	5	1	43	3	5	10	2	1	5	2	1	5
20	87	2	2	86	7	0	11	2	3	2	2	3	2
30	130	7	3	130	2	5	12	2	4	9	2	4	9
40	174	4	4	173	6	0	13	2	6	7	2	6	7
50	218	1	5	217	1	6	14	3	0	4	3	0	4
60	261	6	5	260	5	1	15	3	2	2	3	2	2
70	305	3	6	304	0	6	16	3	3	9	3	3	8
80	349	0	7	347	4	1	17	3	5	7	3	5	6
90	392	5	8	390	7	6	18	3	7	4	3	7	2
100	436	2	9	434	3	1	19	4	1	2	3	1	1
200	872	5	8	868	6	2							
300	1309	0	7	1303	1	3							
400	1745	3	6	1737	4	5							
500	2181	6	5	2171	7	6							
600	2618	1	4	2606	2	7	Pence 1	0	0	1	0	0	1
700	3054	4	3	3040	5	8	2	0	0	3	0	0	3
800	3490	7	2	3475	0	9	3	0	0	4	0	0	4
900	3927	2	1	3909	4	0	4	0	0	6	0	0	6
1000	4363	5	1	4343	7	1	5	0	0	7	0	0	7
2000	8727	2	2	8687	6	3	6	0	0	9	0	0	9
3000	13090	7	3	13031	5	4	7	0	1	0	0	1	0
4000	17454	4	4	17375	4	5	8	0	1	2	0	1	2
5000	21811	1	5	21719	3	7	9	0	1	3	0	1	3
6000	26181	6	5	26063	2	8	10	0	1	5	0	1	5
7000	30545	3	6	30407	1	9	11	0	1	6	0	1	6
8000	34909	0	7	34751	1	1	0	0	0	0	0	0	0
9000	39272	5	8	39095	0	2	0	0	0	0	0	0	0
10000	43636	2	9	43438	7	3	0	0	0	0	0	0	0

Value

Value in Currency of DOLLARS.

The Value of each in Currency, as under.

Dollars.	at 4s. 7d. 0q. Currency. l.	s.	d.	q.	at 4s. 7d. 1q. Currency. l.	s.	d.	q.	Ryals & 10th	at 4s. 7d. 0q. Currency. s.	d.	q.
1	0	4	7	0	0	4	7	1	1	0	7	0
2	0	9	2	0	0	9	2	2	2	1	1	3
3	0	13	9	0	0	13	9	3	3	1	8	3
4	0	18	4	0	0	18	5	0	4	2	3	2
5	1	2	11	0	1	3	0	1	5	2	10	2
6	1	7	6	0	1	7	7	2	6	3	5	1
7	1	12	1	0	1	12	2	3	7	4	0	1
8	1	16	8	0	1	16	10	0				
9	2	1	3	0	2	1	5	1	1	0	0	3
10	2	5	10	0	2	6	0	2	2	0	1	2
20	4	11	8	0	4	12	1	0	3	0	2	1
30	6	17	6	0	6	18	1	2	4	0	2	3
40	9	3	4	0	9	4	2	0	5	0	3	2
50	11	9	2	0	11	10	2	2	6	0	4	1
60	13	15	0	0	13	16	3	0	7	0	5	0
70	16	0	10	0	16	2	3	2	8	0	5	2
80	18	6	8	0	18	8	4	0	9	0	6	1
90	20	12	6	0	20	14	4	2		at 4s. 7d. 1q.		
100	22	18	4	0	23	0	5	0	Ryals	Currency.		
200	45	16	8	0	46	0	10	0				
300	68	15	0	0	69	1	3	0	1	0	7	0
400	91	13	4	0	92	1	8	0	2	1	1	3
500	114	11	8	0	115	2	1	0	3	1	8	3
600	137	10	0	0	138	2	6	0	4	2	3	2
700	160	8	4	0	161	2	11	0	5	2	10	2
800	183	6	8	0	184	3	4	0	6	3	5	2
900	206	5	0	0	207	3	9	0	7	4	0	2
1000	229	3	4	0	230	4	2	0				
2000	458	6	8	0	460	8	4	0	1	0	0	3
3000	687	10	0	0	690	12	6	0	2	0	1	2
4000	916	13	4	0	920	16	8	0	3	0	2	1
5000	1145	16	8	0	1151	0	10	0	4	0	2	3
6000	1375	0	0	0	1381	5	0	0	5	0	3	2
7000	1604	3	4	0	1611	9	2	0	6	0	4	1
8000	1833	6	8	0	1841	13	4	0	7	0	5	0
9000	2062	10	0	0	2071	17	6	0	8	0	4	2
10000	2291	13	4	0	2302	1	8	0	9	0	6	1

DOLLARS contained in Plantation Currency.

The Value of each Dollar, as under.

Curr.	at 4s. 7d. 2q. Specie.			at 4s. 7d. 3q. Specie.			Shillings.	4s. 7d. 2q Specie.			4s. 7d. 3q Specie.		
l.	dol.	ryals	10th	dol.	ryals	10th		d.	r.	10t	d.	r.	10t
1	4	2	6	4	2	4	1	0	1	7	0	1	7
2	8	5	2	8	4	9	2	0	3	5	0	3	4
3	12	7	8	12	7	3	3	0	5	2	0	5	2
4	17	2	4	17	1	8	4	0	6	9	0	6	9
5	21	5	0	21	4	2	5	1	0	6	1	0	6
6	25	7	6	25	6	6	6	1	2	4	1	2	3
7	30	2	2	30	1	1	7	1	4	1	1	4	0
8	34	4	8	34	3	5	8	1	5	8	1	5	7
9	38	7	3	38	6	0	9	1	7	6	1	7	5
10	43	1	9	43	0	4	10	2	1	3	2	1	2
20	86	3	9	86	0	8	11	2	3	0	2	2	9
30	129	5	8	129	1	2	12	2	4	8	2	4	7
40	172	7	8	172	1	6	13	2	6	5	2	6	4
50	216	1	7	215	2	0	14	3	0	2	3	0	1
60	259	3	7	258	2	4	15	3	1	9	3	1	8
70	302	5	6	301	2	8	16	3	3	7	3	3	5
80	345	7	6	344	3	2	17	3	5	4	3	5	3
90	389	1	5	387	3	6	18	3	7	1	3	7	0
100	432	3	5	430	3	9	19	4	0	9	4	0	7
200	864	6	9	860	7	9							
300	1297	2	4	1291	3	8							
400	1729	5	8	1721	7	8							
500	2162	1	3	2152	3	7	Pence						
600	2594	4	8	2582	7	7	1	0	0	1	0	0	1
700	3027	0	2	3013	3	6	2	0	0	3	0	0	3
800	3459	3	7	3443	7	6	3	0	0	4	0	0	4
900	3891	7	1	3874	3	5	4	0	0	6	0	0	6
1000	4324	2	6	4304	7	5	5	0	0	7	0	0	7
2000	8648	5	3	8609	6	9	6	0	0	9	0	0	9
3000	12972	7	8	12914	6	4	7	0	1	0	0	1	0
4000	17297	2	4	17219	5	8	8	0	1	1	0	1	1
5000	21621	5	0	21524	5	3	9	0	1	3	0	1	3
6000	25945	7	6	25829	4	8	10	0	1	4	0	1	4
7000	30270	2	2	30134	4	2	11	0	1	6	0	1	6
8000	34594	4	7	34439	3	7	0	0	0	0	0	0	0
9000	38918	7	3	38744	3	2	0	0	0	0	0	0	0
10000	43243	1	9	43049	2	6	0	0	0	0	0	0	0

Value

Value in Currency of DOLLARS.

The Value of each in Currency, as under.

Dollars.	at 4 s. 7 d. 2 q. Currency.				at 4 s. 7 d. 3 q. Currency.				Ryals & 10th	at 4s 7d. 2q. Currency.		
	l.	s.	d.	q.	l.	s.	d.	q.		s.	d.	q.
1	0	4	3	2	0	4	7	3	1	0	7	0
2	0	9	7	0	0	9	3	2	2	1	2	0
3	0	13	10	2	0	13	11	1	3	1	8	3
4	0	18	6	0	0	18	7	0	4	2	3	3
5	1	3	1	2	1	3	2	3	5	2	10	3
6	1	7	9	0	1	7	10	2	6	3	5	3
7	1	12	4	2	1	12	6	1	7	4	0	2
8	1	17	0	0	1	17	2	0	—			
9	2	1	7	2	2	1	9	3	1	0	0	3
10	2	6	3	0	2	6	5	2	2	0	1	2
20	4	12	6	0	4	12	11	0	3	0	2	0
30	6	18	9	0	6	19	4	2	4	0	2	3
40	9	5	0	0	9	5	10	0	5	0	3	2
50	11	11	3	0	11	12	3	2	6	0	4	1
60	13	17	6	0	13	18	9	0	7	0	4	3
70	16	3	9	0	16	5	2	2	8	0	5	2
80	18	10	0	0	18	11	8	0	9	0	6	1
90	20	16	3	0	20	18	1	2				
100	23	2	6	0	23	4	7	0				
200	46	5	0	0	46	9	2	0				
300	69	7	6	0	69	13	9	0				
400	92	10	0	0	92	18	4	0				
500	115	12	6	0	116	2	11	0				
600	138	15	0	0	139	7	6	0				
700	161	17	6	0	162	12	1	0				
800	185	0	0	0	185	16	8	0				
900	208	2	6	0	209	1	3	0				
1000	231	5	0	0	232	5	10	0				
2000	462	10	0	0	464	11	8	0				
3000	693	15	0	0	696	17	6	0				
4000	925	0	0	0	929	3	4	0				
5000	1156	5	0	0	1161	9	2	0				
6000	1387	10	0	0	1393	15	0	0				
7000	1618	15	0	0	1626	0	10	0				
8000	1850	0	0	0	1858	6	8	0				
9000	2081	5	0	0	2090	12	6	0				
10000	2312	10	0	0	2322	18	4	0				

Ryals	at 4s. 7d. 3q. Currency.		
	s.	d.	q.
1	0	7	0
2	1	2	0
3	1	8	3
4	2	3	3
5	2	11	0
6	3	6	0
7	4	0	3
—			
1	0	0	3
2	0	1	2
3	0	2	0
4	0	2	3
5	0	3	2
6	0	4	1
7	0	4	3
8	0	5	2
9	0	6	1

DOLLARS contained in Plantation Currency.

The Value of each Dollar, as under.

Curr.	at 4s. 8d. 0q Specie.			at 4s. 8d. 1q. Specie.			Shillings.	4. 8d. 0q Specie.			4s. 7d. 3q Specie.		
l.	dol.	ryals	10th	dol.	ryals	10th		d.	r.	10t	d.	r.	10t
1	4	2	3	4	2	1	1	0	1	7	0	1	7
2	8	4	6	8	4	3	2	0	3	4	0	3	4
3	12	6	9	12	6	4	3	0	5	1	0	5	1
4	17	1	1	17	0	5	4	0	6	9	0	6	9
5	21	3	4	21	2	7	5	1	0	6	1	0	6
6	25	5	7	25	4	8	6	1	2	3	1	2	2
7	30	0	0	29	6	9	7	1	4	1	1	3	9
8	34	2	3	34	1	1	8	1	5	7	1	5	6
9	38	4	6	38	3	2	9	1	7	4	1	7	3
10	42	6	9	42	5	3	10	2	1	1	2	1	0
20	85	5	7	85	2	7	11	2	2	9	2	2	8
30	128	4	6	128	0	0	12	2	4	6	2	4	5
40	171	3	4	170	5	3	13	2	6	3	2	6	2
50	214	2	3	213	2	7	14	3	0	0	2	7	9
60	257	1	1	256	0	0	15	3	1	7	3	1	6
70	300	0	0	298	5	3	16	3	3	4	3	3	2
80	342	6	9	341	2	7	17	3	5	1	3	5	0
90	385	5	7	384	0	0	18	3	6	8	3	6	6
100	428	4	6	426	5	3	19	4	0	5	4	7	3
200	857	1	1	853	2	7							
300	1285	5	7	1280	0	0							
400	1714	2	3	1706	5	3							
500	2142	6	9	2133	2	7	Pence						
600	2571	3	4	2560	0	0	1	0	0	1	0	0	1
700	3000	0	0	2986	5	3	2	0	0	3	0	0	3
800	3428	4	6	3413	2	7	3	0	0	4	0	0	4
900	3857	1	1	3840	0	0	4	0	0	6	0	0	6
1000	4285	5	7	4266	5	3	5	0	0	7	0	0	7
2000	8571	3	4	8533	2	7	6	0	0	9	0	0	9
3000	12857	1	1	12800	0	0	7	0	1	0	0	1	0
4000	17142	6	9	17066	5	3	8	0	1	1	0	1	1
5000	21428	4	6	21333	2	7	9	0	1	3	0	1	3
6000	25714	2	3	25600	0	0	10	0	1	4	0	1	4
7000	30000	0	0	29866	5	3	11	0	1	6	0	1	0
8000	34285	5	7	34133	2	7	0	0	0	0	0	0	0
9000	38571	3	4	38400	0	0	0	0	0	0	0	0	0
10000	42857	1	1	42666	5	3	0	0	0	0	0	0	0

Value

Value in Currency of DOLLARS.

The Value of each in Currency, as under.

Dollars.	at 4s. 8d. oq. Currency. l.	s.	d.	q.	at 4s. 8d. 1q. Currency. l.	s.	d.	q.
1	0	4	8	0	0	4	8	1
2	0	9	4	0	0	9	4	2
3	0	14	0	0	0	14	0	3
4	0	18	8	0	0	18	9	0
5	1	3	4	0	1	3	5	1
6	1	8	0	0	1	8	1	2
7	1	12	8	0	1	12	9	3
8	1	17	4	0	1	17	6	0
9	2	2	0	0	2	2	2	1
10	2	6	8	0	2	6	10	2
20	4	13	4	0	4	13	9	0
30	7	0	0	0	7	0	7	2
40	9	6	8	0	9	7	6	0
50	11	13	4	0	11	14	4	2
60	14	0	0	0	14	1	3	0
70	16	6	8	0	16	8	1	2
80	18	13	4	0	18	15	0	0
90	21	0	0	0	21	1	10	2
100	23	6	8	0	23	8	9	0
200	46	13	4	0	46	17	6	0
300	70	0	0	0	70	6	3	0
400	93	6	8	0	93	15	0	0
500	116	13	4	0	117	3	9	0
600	140	0	0	0	140	12	6	0
700	163	6	8	0	164	1	3	0
800	186	13	4	0	187	10	0	0
900	210	0	0	0	210	18	9	0
1000	233	6	8	0	234	7	6	0
2000	466	13	4	0	468	15	0	0
3000	700	0	0	0	703	2	6	0
4000	933	6	8	0	937	10	0	0
5000	1166	13	4	0	1171	17	6	0
6000	1400	0	0	0	1406	5	0	0
7000	1633	6	8	0	1640	12	6	0
8000	1866	13	4	0	1875	0	0	0
9000	2100	0	0	0	2109	7	6	0
10000	2333	6	8	0	2343	15	0	0

Rials & 10th	at 4s. 8d. oq. Currency. s.	d.	q.
1	0	7	0
2	1	2	0
3	1	9	0
4	2	4	0
5	2	11	0
6	3	6	0
7	4	1	0
1	0	0	3
2	0	1	2
3	0	2	0
4	0	2	3
5	0	3	2
6	0	4	1
7	0	4	3
8	0	5	2
9	0	6	1

Rials	at 4s. 8d. 1q. Currency. s.	d.	q.
1	0	7	0
2	1	2	0
3	1	9	0
4	2	4	0
5	2	11	1
6	3	6	1
7	4	1	1
1	0	0	3
2	0	1	2
3	0	2	0
4	0	2	3
5	0	3	2
6	0	4	1
7	0	4	3
8	0	5	2
9	0	6	1

DOLLARS contained in Plantation Currency.

The Value of each Dollar, as under.

Curr. l.	at 4s. 8d. 2q. Specie. dol.	ryals	10th	at 4s. 8d. 3q. Specie. dol.	ryals	10th	Shillings.	4s. 8d. 2q Specie. d.	r.	10t	4s. 8s. 3q Specie. d.	r.	10t
1	4	2	0	4	1	8	1	0	1	7	0	1	7
2	8	4	0	8	3	7	2	0	3	4	0	3	4
3	12	6	0	12	5	5	3	0	5	1	0	5	1
4	16	7	9	16	7	3	4	0	6	8	0	6	8
5	21	1	9	21	1	2	5	1	0	5	1	0	5
6	25	3	9	25	3	0	6	1	2	2	1	2	2
7	29	5	9	29	4	8	7	1	3	9	1	3	9
8	33	7	9	33	6	7	8	1	5	6	1	5	5
9	38	1	8	38	0	5	9	1	7	3	1	7	2
10	42	3	8	42	2	3	10	2	1	0	2	0	9
20	84	7	6	84	4	7	11	2	2	7	2	2	6
30	127	3	5	126	7	0	12	2	4	4	2	4	3
40	169	7	3	169	1	3	13	2	6	1	2	6	0
50	212	3	1	211	3	6	14	2	7	8	2	7	7
60	254	6	9	253	5	9	15	3	1	5	2	1	4
70	297	2	8	296	0	3	16	3	3	2	3	3	1
80	339	6	6	338	2	6	17	3	4	9	3	4	8
90	382	2	4	380	4	9	18	3	6	6	3	6	4
100	424	6	2	422	7	3	19	4	0	3	4	0	1
200	849	4	5	845	6	5							
300	1274	2	7	1268	5	8							
400	1699	0	9	1691	5	0							
500	2123	7	2	2114	4	3	Pence						
600	2548	5	4	2537	3	6	1	0	0	1	0	0	1
700	2973	3	6	2960	2	8	2	0	0	3	0	0	3
800	3398	1	8	3383	2	1	3	0	0	4	0	0	4
900	3823	0	1	3806	1	3	4	0	0	6	0	0	6
1000	4247	6	3	4229	0	6	5	0	0	7	0	0	7
2000	8495	4	6	8458	1	2	6	0	0	9	0	0	9
3000	12743	2	9	12687	1	8	7	0	1	0	0	1	0
4000	16991	1	2	16916	2	4	8	0	1	1	0	1	1
5000	21238	7	5	21145	3	0	9	0	1	3	0	1	3
6000	25486	5	3	25374	3	6	10	0	1	4	0	1	4
7000	29734	4	1	29603	4	2	11	0	1	6	0	1	6
8000	33982	2	4	33832	4	8	0	0	0	0	0	0	0
9000	38230	0	7	38061	5	4	0	0	0	0	0	0	0
10000	42477	7	0	42290	6	0	0	0	0	0	0	0	0

Value

Value in Currency of DOLLARS.

The Value of each in Currency, as under.

Dollars.	at 4s. 8d. 2q. Currency. l.	s.	d.	q.	at 4s. 8d. 3q. Currency. l.	s.	d.	q.	Ryals & 10th	at 4s. 8d. 2q. Currency. s.	d.	q.
1	0	4	8	2	0	4	8	3	1	0	7	0
2	0	9	5	0	0	9	5	2	2	1	2	1
3	0	14	1	2	0	14	2	1	3	1	9	1
4	0	18	10	0	0	18	11	0	4	2	4	1
5	1	3	6	2	1	3	7	3	5	2	11	1
6	1	8	3	0	1	8	4	2	6	3	6	2
7	1	12	11	2	1	13	1	1	7	4	1	2
8	1	17	8	0	1	17	10	0				
9	2	2	4	2	2	2	6	3	1	0	0	3
10	2	7	1	0	2	7	3	2	2	0	1	2
20	4	14	2	0	4	14	7	0	3	0	2	0
30	7	1	3	0	7	1	10	2	4	0	2	3
40	9	8	4	0	9	9	2	0	5	0	3	2
50	11	15	5	0	11	16	5	2	6	0	4	1
60	14	2	6	0	14	3	9	0	7	0	4	3
70	16	9	7	0	16	11	0	2	8	0	5	2
80	18	16	8	0	18	18	4	0	9	0	6	1
90	21	3	9	0	21	5	7	2		at 4s. 8d. 3q.		
100	23	10	10	0	23	12	11	0		Currency.		
200	47	1	8	0	47	5	10	0	Ryals			
300	70	12	6	0	70	18	9	0	1	0	7	0
400	94	3	4	0	94	11	8	0	2	1	2	1
500	117	14	2	0	118	4	7	0	3	1	9	1
600	141	5	0	0	141	17	6	0	4	2	4	1
700	164	15	10	0	165	10	5	0	5	2	11	2
800	188	6	8	0	189	3	4	0	6	3	6	3
900	211	17	6	0	212	16	3	0	7	4	1	3
1000	235	8	4	0	236	9	2	0				
2000	470	16	8	0	472	18	4	0	1	0	0	3
3000	706	5	0	0	709	7	6	0	2	0	1	2
4000	941	13	4	0	945	16	8	0	3	0	2	0
5000	1177	1	8	0	1182	5	10	0	4	0	2	3
6000	1412	10	0	0	1418	15	0	0	5	0	3	2
7000	1647	18	4	0	1655	4	2	0	6	0	4	1
8000	1883	6	8	0	1891	13	4	0	7	0	4	3
9000	2118	15	0	0	2128	2	6	0	8	0	5	2
10000	2354	3	4	0	2364	11	8	0	9	0	6	1

DOLLARS contained in Plantation Currency.

The Value of each Dollar, as under.

Curr. l.	at 4s. 9d. 0q. Specie. dol.	ryals	10th	at 4s. 9d. 1q. Specie. dol.	ryals	10th
1	4	1	7	4	1	5
2	8	3	4	8	3	1
3	12	5	0	12	4	6
4	16	6	7	16	6	1
5	21	0	4	20	7	7
6	25	2	1	25	1	2
7	29	3	8	29	2	8
8	33	5	5	33	4	3
9	37	7	2	37	5	8
10	42	0	8	41	7	4
20	84	1	7	83	6	7
30	126	2	5	125	6	1
40	168	3	4	167	5	5
50	210	4	2	209	4	9
60	252	5	1	251	4	2
70	294	5	9	293	3	6
80	336	6	7	335	3	0
90	378	7	6	377	2	3
100	421	0	4	419	1	7
200	842	0	8	838	3	4
300	1263	1	3	1257	5	1
400	1684	1	7	1676	6	8
500	2105	2	1	2096	0	6
600	2526	2	5	2515	2	3
700	2947	2	9	2934	4	0
800	3368	3	4	3353	5	7
900	3789	3	8	3772	7	4
1000	4210	4	2	4192	1	1
2000	8421	0	4	8384	2	2
3000	12631	4	6	12576	3	4
4000	16842	0	8	16768	4	5
5000	21052	5	1	20960	5	6
6000	25263	1	3	25152	6	7
7000	29473	5	5	29344	7	8
8000	33684	1	7	33537	0	9
9000	37894	5	9	37729	2	1
10000	42105	2	1	41921	3	2

Shillings.	4s. 9d. 0q. Specie. d.	r.	10t.	4s. 9d. 1q. Specie. d.	r.	10t.
1	0	1	7	0	1	7
2	0	3	4	0	3	4
3	0	5	1	0	5	1
4	0	6	7	0	6	5
5	1	0	4	1	0	4
6	1	2	1	1	2	1
7	1	3	8	1	3	7
8	1	5	5	1	3	4
9	1	7	1	1	7	0
10	2	0	8	2	0	7
11	2	2	5	2	2	4
12	2	4	2	2	4	1
13	2	5	9	2	5	8
14	2	7	6	2	7	5
15	3	1	3	3	1	2
16	3	2	9	3	2	8
17	3	4	6	3	4	5
18	3	6	3	3	6	2
19	4	0	0	3	7	8

Pence						
1	0	0	1	0	0	1
2	0	0	3	0	0	3
3	0	0	4	0	0	4
4	0	0	6	0	0	6
5	0	0	7	0	0	7
6	0	0	8	0	0	8
7	0	1	0	0	1	0
8	0	1	1	0	1	1
9	0	1	3	0	1	3
10	0	1	4	0	1	4
11	0	1	5	0	1	5
0	0	0	0	0	0	0
0	0	0	0	0	0	0
0	0	0	0	0	0	0

Value

Value in Currency of DOLLARS.

The Value of each in Currency, as under.

Dollars.	at 4s. 9d. 0q. Currency. l.	s.	d.	q.	at 4s. 9d. 1q. Currency. l.	s.	d.	q.	Ryals & 10th	at 4s. 9d. 0q. Currency. s.	d.	q.
1	0	4	9	0	0	4	9	1	1	0	7	1
2	0	9	6	0	0	9	6	2	2	1	2	1
3	0	14	3	0	0	14	3	3	3	1	9	2
4	0	19	0	0	0	19	1	0	4	2	4	2
5	1	3	9	0	1	3	10	1	5	2	11	3
6	1	8	6	0	1	8	7	2	6	3	6	0
7	1	13	3	0	1	13	4	3	7	4	2	1
8	1	18	0	0	1	18	2	0				
9	2	2	9	0	2	2	11	1	1	0	0	3
10	2	7	6	0	2	7	8	2	2	0	1	2
20	4	15	0	0	4	15	5	0	3	0	2	1
30	7	2	6	0	7	3	1	2	4	0	2	3
40	9	10	0	0	9	10	10	0	5	0	3	2
50	11	17	6	0	11	18	6	2	6	0	4	1
60	14	5	0	0	14	6	3	0	7	0	5	0
70	16	12	6	0	16	13	11	2	8	0	5	3
80	19	0	0	0	19	1	8	0	9	0	6	2
90	21	7	6	0	21	9	4	2	at 4s. 9d. 1q.			
100	23	15	0	0	23	17	1	0	Ryals	Currency.		
200	47	10	0	0	47	14	2	0				
300	71	5	0	0	71	11	3	0	1	0	7	1
400	95	0	0	0	95	8	4	0	2	1	2	1
500	118	15	0	0	119	5	5	0	3	1	9	2
600	142	10	0	0	143	2	6	0	4	2	4	2
700	166	5	0	0	166	19	7	0	5	2	11	3
800	190	0	0	0	190	16	8	0	6	3	7	0
900	213	15	0	0	214	13	9	0	7	4	2	1
1000	237	10	0	0	238	10	10	0				
2000	475	0	0	0	477	1	8	0	1	0	0	3
3000	712	10	0	0	715	12	6	0	2	0	1	2
4000	950	0	0	0	954	3	4	0	3	0	2	1
5000	1187	10	0	0	1192	14	2	0	4	0	2	2
6000	1425	0	0	0	1431	5	0	0	5	0	3	3
7000	1662	10	0	0	1669	15	10	0	6	0	4	1
8000	1900	0	0	0	1708	6	8	0	7	0	5	0
9000	2137	10	0	0	2146	17	6	0	8	0	5	3
10000	2375	0	0	0	2385	8	4	0	9	0	6	2

DOLLARS contained in Plantation Currency.

The Value of each Dollar, as under.

Curr. l.	at 4s. 9d. 2q. Specie. dol.	ryals	10th	at 4s. 9d. 3q. Specie. dol.	ryals	10th	Shillings.	4s. 9d. 2q Specie. d.	r.	10t.	4s. 9d. 3q Specie. d.	r.	10t.
1	4	1	4	4	1	2	1	0	1	7	0	1	7
2	8	2	8	8	2	5	2	0	3	3	0	3	3
3	12	4	2	12	3	7	3	0	5	0	0	5	0
4	16	5	6	16	5	0	4	0	6	7	0	6	7
5	20	7	0	20	6	2	5	1	0	3	1	0	3
6	25	0	4	24	7	5	6	1	2	0	1	2	0
7	29	1	7	29	0	7	7	1	3	7	1	3	7
8	33	3	1	33	2	0	8	1	5	3	1	5	3
9	37	4	5	37	3	2	9	1	7	0	1	6	9
10	41	5	9	41	4	5	10	2	0	7	2	0	6
20	83	3	8	83	0	9	11	2	2	4	2	2	3
30	125	1	7	124	5	4	12	2	4	0	2	3	9
40	166	7	7	166	1	9	13	2	5	7	2	5	6
50	208	5	6	207	6	3	14	2	7	4	2	7	3
60	250	3	5	249	2	8	15	3	1	0	3	0	9
70	292	1	4	290	7	3	16	3	2	7	3	2	6
80	333	7	3	332	3	7	17	3	4	4	3	2	2
90	375	5	2	347	0	2	18	3	6	0	3	5	8
100	417	3	1	415	4	7	19	3	7	7	3	7	5
200	834	6	3	831	1	4							
300	1252	1	4	1246	6	0							
400	1669	4	5	1662	2	7							
500	2086	7	6	2077	7	3	Pence						
600	2504	2	8	2493	4	1	1	0	0	1	0	0	1
700	2921	5	9	2909	0	7	2	0	0	3	0	0	3
800	3339	1	0	3324	5	4	3	0	0	4	0	0	4
900	3756	4	1	3740	2	1	4	0	0	6	0	0	6
1000	4173	7	3	4155	6	8	5	0	0	7	0	0	7
2000	8347	6	6	8311	5	5	6	0	0	8	0	0	8
3000	12521	5	9	12467	4	3	7	0	1	0	0	1	0
4000	16695	5	1	16623	3	0	8	0	1	1	0	1	1
5000	20859	4	4	20779	1	8	9	0	1	3	0	1	3
6000	25043	3	7	24935	0	5	10	0	1	4	0	1	4
7000	29217	3	0	29090	7	3	11	0	1	5	0	1	5
8000	33391	2	3	33246	6	0	0	0	0	0	0	0	0
9000	37565	1	6	37402	4	8	0	0	0	0	0	0	0
10000	41739	0	8	41558	3	5	0	0	0	0	0	0	0

Value

Value in Currency of DOLLARS.

The Value of each in Currency, as under.

Dollars.	at 4s. 9d. 2q. Currency. l.	s.	d.	q.	at 4s. 9d. 3q. Currency. l.	s.	d.	q.	Ryals & 10th	at 4s. 9d. 2q. Currency. s.	d.	q.
1	0	4	9	2	0	4	9	3	1	0	7	1
2	0	9	7	0	0	9	7	2	2	1	2	2
3	0	14	4	2	0	14	5	1	3	1	9	2
4	0	19	2	0	0	19	3	0	4	2	4	3
5	1	3	11	2	1	4	0	3	5	3	0	0
6	1	8	9	0	1	8	10	2	6	3	7	1
7	1	13	6	2	1	13	8	1	7	4	2	1
8	1	18	4	0	1	18	6	0	—			
9	2	3	1	2	2	3	3	3	1	0	0	3
10	2	7	11	0	2	8	1	2	2	0	1	2
20	4	15	10	0	7	16	3	0	3	0	2	1
30	7	3	9	0	4	4	4	2	4	0	2	3
40	9	11	8	0	9	12	6	0	5	0	3	2
50	11	19	7	0	12	0	7	2	6	0	4	1
60	14	7	6	0	14	8	9	0	7	0	5	0
70	16	15	5	0	16	16	10	2	8	0	5	3
80	19	3	4	0	19	5	0	0	9	0	6	2
90	21	11	3	0	21	13	1	2		at 4s. 9d. 3q.		
100	23	19	2	0	24	1	3	0	Ryals	Currency.		
200	47	18	4	0	48	2	6	0				
300	71	17	6	0	72	3	9	0	1	0	7	1
400	95	16	8	0	96	5	0	0	2	1	2	2
500	119	15	10	0	120	6	3	0	3	1	9	2
600	143	15	0	0	144	7	6	0	4	2	4	3
700	167	14	2	0	168	8	9	0	5	3	0	0
800	191	13	4	0	192	10	0	0	6	3	7	2
900	215	12	6	0	216	11	3	0	7	4	2	2
1000	239	11	8	0	240	12	6	0	—			
2000	479	3	4	0	481	5	0	0	1	0	0	3
3000	718	15	0	0	721	17	6	0	2	0	1	2
4000	958	6	8	0	962	10	0	0	3	0	2	1
5000	1197	18	4	0	1203	2	6	0	4	0	2	3
6000	1437	10	0	0	1443	15	0	0	5	0	3	2
7000	1677	1	8	0	1684	7	6	0	6	0	4	1
8000	1916	13	4	0	1925	0	0	0	7	0	5	0
9000	2156	5	0	0	2165	12	6	0	8	0	5	3
10000	2395	16	8	0	2406	5	0	0	9	0	6	2

DOLLARS

DOLLARS contained in Plantation Currency,
The Value of each Dollar, as under.

Curr.	at 4s. 10d. 0q. Specie.			at 4s. 10d. 1q. Specie.			Shillings.	4s. 10d. 0q Specie.			4s. 10d. 1q Specie.		
l.	dol.	ryals	10th	dol.	ryals	10th		d.	r.	10t	d.	r.	10t
1	4	1	1	4	1	0	1	0	1	7	0	1	7
2	8	2	2	8	1	9	2	0	3	3	0	3	3
3	12	3	3	12	2	9	3	0	5	0	0	5	0
4	16	4	4	16	3	8	4	0	6	6	0	6	6
5	20	5	5	20	4	8	5	1	0	3	1	0	3
6	24	6	6	24	5	8	6	1	1	9	1	1	9
7	28	7	7	28	6	7	7	1	3	6	1	3	6
8	33	0	8	32	7	7	8	1	5	2	1	5	2
9	37	1	9	37	0	6	9	1	6	9	1	6	9
10	41	3	0	41	1	6	10	2	0	5	2	0	5
20	82	6	1	82	3	2	11	2	2	2	2	2	1
30	124	1	4	123	4	8	12	2	3	9	2	3	8
40	165	4	1	164	6	5	13	2	5	5	2	5	4
50	206	7	2	206	0	1	14	2	7	2	2	7	1
60	248	2	2	247	1	7	15	3	0	8	3	0	7
70	289	5	2	288	3	3	16	3	2	5	3	2	4
80	331	0	3	329	4	9	17	3	4	1	3	4	1
90	372	3	3	370	6	5	18	3	5	8	3	5	7
100	413	6	3	412	0	1	19	3	7	5	3	7	4
200	827	4	7	824	0	3							
300	1241	3	0	1236	0	4							
400	1655	1	4	1648	0	5							
500	2068	7	7	2060	0	7	Pence						
600	2482	6	1	2472	0	8	1	0	0	1	0	0	1
700	2896	4	4	2884	1	0	2	0	0	3	0	0	3
800	3310	2	8	3296	1	1	3	0	0	4	0	0	4
900	3724	1	1	3708	1	2	4	0	0	6	0	0	6
1000	4137	7	4	4120	1	4	5	0	0	7	0	0	7
2000	8275	6	9	8240	2	7	6	0	0	8	0	0	8
3000	12413	6	3	12360	4	1	7	0	1	0	0	1	0
4000	16551	5	8	16480	5	5	8	0	1	1	0	1	1
5000	20689	5	2	20600	6	9	9	0	1	3	0	1	3
6000	24827	4	7	24721	0	2	10	0	1	4	0	1	4
7000	28965	4	1	28841	1	6	11	0	1	5	0	1	5
8000	33103	3	5	32961	3	0	0	0	0	0	0	0	0
9000	37241	3	0	37081	4	4	0	0	0	0	0	0	0
10000	41379	2	4	41201	5	7	0	0	0	0	0	0	0
													Value

Value in Currency of DOLLARS.

The Value of each in Currency, as under.

Dollars.	at 4s. 10d. 0q. Currency. l.	s.	d.	q.	at 4s. 10d. 1q. Currency. l.	s.	d.	q.	Ryals & 10th	at 4s. 10d. 0q. Currency. s.	d.	q.
1	0	4	10	0	0	4	10	1	1	0	7	1
2	0	9	8	0	0	9	8	2	2	1	2	2
3	0	14	6	0	0	14	6	3	3	1	9	3
4	0	19	4	0	0	19	5	0	4	2	5	0
5	1	4	2	0	1	4	3	1	5	3	0	1
6	1	9	0	0	1	9	1	2	6	3	7	2
7	1	13	10	0	1	13	11	3	7	4	2	3
8	1	18	8	0	1	18	10	0				
9	2	3	6	0	2	3	8	1	1	0	0	3
10	2	8	4	0	2	8	6	2	2	0	1	2
20	4	16	8	0	4	17	1	0	3	0	2	1
30	7	5	0	0	7	5	7	2	4	0	2	3
40	9	13	4	0	9	14	2	0	5	0	3	2
50	12	1	8	0	12	2	8	2	6	0	4	1
60	14	10	0	0	14	11	3	0	7	0	5	0
70	16	18	4	0	16	19	9	2	8	0	5	3
80	19	6	8	0	19	8	4	0	9	0	6	2
90	21	15	0	0	21	16	10	2				
100	24	3	4	0	24	5	5	0	Ryals	at 4s. 10d. 1q. Currency.		
200	48	6	8	0	48	10	10	0				
300	72	10	0	0	72	16	3	0	1	0	7	1
400	96	13	4	0	97	1	8	0	2	1	2	2
500	120	16	8	0	121	7	1	0	3	1	9	3
600	145	0	0	0	145	12	6	0	4	2	5	0
700	169	3	4	0	169	17	11	0	5	3	0	1
800	193	6	8	0	194	3	4	0	6	3	7	3
900	217	10	0	0	218	8	9	0	7	4	3	0
1000	241	13	4	0	242	14	2	0				
2000	483	6	8	0	485	8	4	0	1	0	0	3
3000	725	0	0	0	728	2	6	0	2	0	1	2
4000	966	13	4	0	970	16	8	0	3	0	2	1
5000	1208	6	8	0	1213	10	10	0	4	0	2	3
6000	1450	0	0	0	1456	5	0	0	5	0	3	2
7000	1691	13	4	0	1698	19	2	0	6	0	4	1
8000	1933	6	8	0	1941	13	4	0	7	0	5	0
9000	2175	0	0	0	2184	7	6	0	8	0	5	3
10000	2416	13	4	0	2427	1	8	0	9	0	6	2

DOLLARS contained in Plantation Currency.

The Value of each Dollar, as under.

Curr.	at 4s. 10d. 2q. Specie.			at 4s. 10d. 3q. Specie.			Shillings.	4s. 10d. 2q Specie.			4s. 10d. 3q Specie.		
l.	dol.	ryals	10th	dol.	ryals	10th		d.	r.	10t.	d.	r.	10t
1	4	0	8	4	0	7	1	0	1	6	0	1	6
2	8	1	6	8	1	4	2	0	3	3	0	3	3
3	12	2	5	12	2	0	3	0	4	9	0	4	9
4	16	3	3	16	2	7	4	0	6	6	0	6	6
5	20	4	1	20	3	4	5	1	0	2	1	0	2
6	24	4	9	24	4	1	6	1	1	8	1	1	8
7	28	5	8	28	4	8	7	1	3	5	1	3	5
8	32	6	6	32	5	4	8	1	5	1	1	5	1
9	36	7	4	36	6	1	9	1	6	8	1	6	8
10	41	0	2	40	6	8	10	2	0	4	2	0	4
20	82	0	4	81	5	6	11	2	2	0	2	1	9
30	123	0	6	122	4	4	12	2	3	7	2	3	6
40	164	0	8	163	3	2	13	2	5	3	2	5	2
50	205	1	0	204	2	0	14	2	7	0	2	6	9
60	46	1	2	245	0	9	15	3	0	6	3	0	5
70	87	1	4	285	7	7	16	3	2	3	3	2	2
80	328	1	7	326	6	5	17	3	3	9	3	3	8
90	369	1	9	367	5	3	18	3	5	5	3	5	4
100	410	2	1	408	4	1	19	3	7	2	3	7	1
200	820	4	1	817	0	2							
300	1230	6	2	1225	4	3							
400	1641	0	2	1634	0	3							
500	2051	2	3	2042	4	4	Pence						
600	2461	4	3	2451	0	5	1	0	0	1	0	0	1
700	2871	6	4	2859	4	6	2	0	0	3	0	0	3
800	3282	0	4	3268	0	7	3	0	0	4	0	0	4
900	3692	2	5	3676	4	8	4	0	0	6	0	0	6
1000	4102	4	5	4085	0	9	5	0	0	7	0	0	7
2000	8205	1	0	8170	1	7	6	0	0	8	0	0	8
3000	12307	5	5	12255	2	6	7	0	1	0	0	1	0
4000	16410	2	1	16340	3	4	8	0	1	1	0	1	1
5000	20512	6	6	20425	4	3	9	0	1	3	0	1	3
6000	24615	3	1	24510	5	1	10	0	1	4	0	1	4
7000	28717	7	6	28595	5	1	11	0	1	4	0	1	5
8000	32820	4	1	32680	6	8	0	0	0	0	0	0	0
9000	36923	0	6	36765	7	7	0	0	0	0	0	0	0
10000	41025	5	1	40851	0	5	0	0	0	0	0	0	0

Value

Value in Currency of DOLLARS.

The Value of each in Currency, as under.

Dollars.	at 4s. 10d. 2q. Currency. l.	s.	d.	q.	at 4s. 10d. 3q. Currency. l.	s.	d.	q.	Ryals & 10th	at 4s. 10d. 2q. Currency. s.	d.	q.
1	0	4	10	2	0	4	10	3	1	0	7	1
2	0	9	9	0	0	9	9	2	2	1	2	3
3	0	14	7	2	0	14	8	1	3	1	10	0
4	0	19	6	0	0	19	7	0	4	2	5	1
5	1	4	4	2	1	4	5	3	5	3	0	2
6	1	9	3	0	1	9	4	2	6	3	8	0
7	1	14	1	2	1	14	3	1	7	4	3	1
8	1	19	0	0	1	19	2	0	-			
9	2	3	10	2	2	4	0	3	1	0	0	3
10	2	8	9	0	2	8	11	2	2	0	1	2
20	4	17	6	0	4	17	11	0	3	0	2	1
30	7	6	3	0	7	6	10	2	4	0	2	3
40	9	15	0	0	9	15	10	0	5	0	3	2
50	12	3	9	0	12	4	9	2	6	0	4	1
60	14	12	6	0	14	13	9	0	7	0	5	0
70	17	1	3	0	17	2	8	2	8	0	5	3
80	19	10	0	0	19	11	8	0	9	0	6	2
90	21	18	9	0	22	0	7	2				
100	24	7	6	0	24	9	7	0				
200	48	15	0	0	48	19	2	0				
300	73	2	6	0	73	8	9	0				
400	97	10	0	0	97	18	4	0				
500	121	17	6	0	122	7	11	0				
600	146	5	0	0	146	17	6	0				
700	170	12	6	0	171	7	1	0				
800	195	0	0	0	195	16	8	0				
900	219	7	6	0	220	6	3	0				
1000	243	15	0	0	244	15	10	0				
2000	487	10	0	0	489	11	8	0				
3000	731	5	0	0	734	7	6	0				
4000	975	0	0	0	979	3	4	0				
5000	1218	15	0	0	1223	19	2	0				
6000	1462	10	0	0	1468	15	0	0				
7000	1706	5	0	0	1713	10	10	0				
8000	1950	0	0	0	1958	6	8	0				
9000	2193	15	0	0	2203	2	6	0				
10000	2437	10	0	0	2447	18	4	0				

Ryals	at 4s. 10d. 3q. Currency. s.	d.	q.
1	0	7	1
2	1	2	3
3	1	10	0
4	2	5	1
5	3	0	2
6	3	8	0
7	4	3	2
-			
1	0	0	3
2	0	1	2
3	0	2	1
4	0	2	3
5	0	3	2
6	0	4	1
7	0	5	0
8	0	5	3
9	0	6	2

DOLLARS contained in Plantation Currency.

The Value of each Dollar, as under.

Curr. l.	at 4s. 11d. 0q. Specie. dol.	ryals	10th	at 4s. 11d. 1q. Specie. dol.	ryals	10th	Shillings.	4s. 11d. 0q. Specie. d.	r.	10t	4s. 11d. 1q. Specie. d.	r.	10t
1	4	0	5	4	0	4	1	0	1	6	0	1	6
2	8	1	1	8	0	8	2	0	3	2	0	3	2
3	12	1	6	12	1	2	3	0	4	9	0	4	9
4	16	2	2	16	1	6	4	0	6	5	0	6	5
5	20	2	7	20	2	0	5	1	0	1	1	0	1
6	24	3	3	24	2	4	6	1	1	7	1	1	7
7	28	3	8	28	2	8	7	1	3	4	1	3	4
8	32	4	3	32	3	2	8	1	5	0	1	5	0
9	36	4	9	36	3	6	9	1	6	6	1	6	6
10	40	5	4	40	4	1	10	2	0	3	2	0	3
20	81	2	8	81	0	1	11	2	1	9	2	1	9
30	122	0	3	121	4	2	12	2	3	5	2	3	4
40	162	5	7	162	0	2	13	2	5	1	2	5	0
50	203	3	1	202	4	3	14	2	6	8	2	6	7
60	244	0	5	243	0	3	15	3	0	4	3	0	3
70	284	6	0	283	4	4	16	3	2	0	3	1	9
80	325	3	4	324	0	4	17	3	3	6	3	3	5
90	366	0	8	364	4	5	18	3	5	3	3	5	2
100	406	6	2	405	0	5	19	3	6	9	3	6	8
200	813	4	5	810	1	0							
300	1220	2	7	1215	1	5							
400	1627	0	9	1620	2	0							
500	2033	7	2	2025	2	5							
600	2440	5	4	2430	3	0	Pence 1	0	0	1	0	0	1
700	2847	3	6	2835	3	5	2	0	0	3	0	0	3
800	3254	1	9	3240	4	1	3	0	0	4	0	0	4
900	3661	0	1	3645	4	6	4	0	0	6	0	0	6
1000	4067	6	4	4050	5	1	5	0	0	7	0	0	7
2000	8135	4	7	8101	2	1	6	0	0	8	0	0	8
3000	12203	3	1	12151	7	2	7	0	1	0	0	1	0
4000	16271	1	5	16202	4	3	8	0	1	2	0	1	2
5000	20338	7	9	20253	1	3	9	0	1	3	0	1	3
6000	24406	6	2	24303	6	4	10	0	1	4	0	1	4
7000	28474	4	6	28354	3	5	11	0	1	5	0	1	5
8000	32542	3	0	32405	0	5	0	0	0	0	0	0	0
9000	36610	1	4	36455	5	6	0	0	0	0	0	0	0
10000	40677	7	7	40506	2	6	0	0	0	0	0	0	0

Value

Value in Currency of DOLLARS.

The Value of each in Currency, as under.

Dollars.	at 4s. 11d. 0q. Currency. l.	s.	d.	q.	at 4s. 11d. 1q. Currency. l.	s.	d.	q.	Ryals & 10th	at 4s. 11d. 0q. Currency. s.	d.	q.
1	0	4	11	0	0	4	11	1	1	0	7	2
2	0	9	10	0	0	9	10	2	2	1	2	3
3	0	14	9	0	0	14	9	3	3	1	10	1
4	0	19	8	0	0	19	9	0	4	2	5	2
5	1	4	7	0	1	4	8	1	5	3	1	0
6	1	9	6	0	1	9	7	2	6	3	8	1
7	1	14	5	0	1	14	6	3	7	4	3	3
8	1	19	4	0	1	19	6	0	—			
9	2	4	3	0	2	4	5	1	1	0	0	3
10	2	9	2	0	2	9	4	2	2	0	1	2
20	4	18	4	0	4	18	9	0	3	0	2	1
30	7	7	6	0	7	8	1	2	4	0	2	3
40	9	16	8	0	9	17	6	0	5	0	3	2
50	12	5	10	0	12	6	10	2	6	0	4	1
60	14	15	0	0	14	16	3	0	7	0	5	0
70	17	4	2	0	17	5	7	2	8	0	5	3
80	19	13	4	0	19	15	0	0	9	0	6	2
90	22	2	6	0	22	4	4	2		at 4s. 11d. 1q.		
100	24	11	8	0	24	13	9	0	Ryals	Currency.		
200	49	3	4	0	49	7	6	0				
300	73	15	0	0	74	1	3	0	1	0	7	2
400	98	6	8	0	98	15	0	0	2	1	2	3
500	122	18	4	0	123	8	9	0	3	1	10	1
600	147	10	0	0	148	2	6	0	4	2	5	2
700	172	1	8	0	172	16	3	0	5	3	1	0
800	196	13	4	0	197	10	0	0	6	3	8	1
900	221	5	0	0	222	3	9	0	7	5	0	0
1000	245	16	8	0	246	17	6	0	—			
2000	491	13	4	0	493	15	0	0	1	0	0	3
3000	737	10	0	0	740	12	6	0	2	0	1	2
4000	983	6	8	0	987	10	0	0	3	0	2	1
5000	1229	3	4	0	1234	7	6	0	4	0	2	3
6000	1475	0	0	0	1481	5	0	0	5	0	3	2
7000	1720	16	8	0	1728	2	6	0	6	0	4	1
8000	1966	13	4	0	1975	0	0	0	7	0	5	0
9000	2212	10	0	0	2221	17	6	0	8	0	5	3
10000	2458	6	8	0	2468	15	0	0	9	0	6	2

DOLLARS contained in Plantation Currency.

The Value of each Dollar, as under.

Curr.	at 4s. 11d. 2q. Specie.			at 4s. 11d. 3q. Specie.			Shillings.	4s. 11d. 2q Specie.			4s. 11d. 3q Specie.		
l.	dol.	ryals	10th	dol.	ryals	10th		d.	r.	10t	d.	r.	10t
1	4	0	3	4	0	1	1	0	1	6	0	1	6
2	8	0	5	8	0	3	2	0	3	2	0	3	2
3	12	0	8	12	0	4	3	0	4	8	0	4	8
4	16	1	1	16	0	5	4	0	6	4	0	6	4
5	20	1	3	20	0	7	5	1	0	1	1	0	1
6	24	1	6	24	0	8	6	1	1	7	1	1	7
7	28	1	9	28	0	9	7	1	3	3	1	3	3
8	32	2	1	32	1	1	8	1	4	9	1	4	9
9	36	2	4	36	1	2	9	1	6	5	1	6	5
10	40	2	7	40	1	3	10	2	0	1	2	0	1
20	80	5	4	80	2	7	11	2	1	7	2	1	7
30	121	0	1	120	4	0	12	2	3	4	2	3	3
40	161	2	8	160	5	3	13	2	5	0	2	4	9
50	201	5	4	200	6	7	14	2	6	6	2	6	5
60	242	0	1	241	0	0	15	3	0	2	2	0	1
70	282	2	8	281	1	4	16	3	1	8	3	1	7
80	322	5	5	321	2	7	17	3	3	4	3	3	3
90	363	0	2	361	4	0	18	3	5	1	3	5	0
100	403	2	9	401	5	4	19	3	6	7	3	6	5
200	806	5	8	803	2	8							
300	1210	0	7	1205	0	2							
400	1613	3	6	1606	5	6							
500	2016	6	5	2008	2	9	Pence						
600	2420	1	3	2410	0	3	1	0	0	1	0	0	1
700	2823	4	2	2811	5	7	2	0	0	3	0	0	3
800	3226	7	1	3213	3	1	3	0	0	4	0	0	4
900	3630	2	0	3615	0	5	4	0	0	6	0	0	6
1000	4033	4	9	4016	5	9	5	0	0	7	0	0	7
2000	8067	1	8	8033	3	8	6	0	0	8	0	0	8
3000	12100	6	7	12050	1	7	7	0	1	0	0	1	0
4000	16134	3	6	16066	7	6	8	0	1	1	0	1	1
5000	20168	0	5	20083	5	5	9	0	1	3	0	1	3
6000	24201	5	4	24100	3	3	10	0	1	4	0	1	4
7000	28235	2	3	28117	1	2	11	0	1	5	0	1	5
8000	32268	7	3	32133	7	1	0	0	0	0	0	0	0
9000	36302	4	2	36150	5	0	0	0	0	0	0	0	0
10000	40336	1	1	40167	2	9	0	0	0	0	0	0	0

Value

Value in Currency of DOLLARS.

The Value of each in Currency, as under.

Dollars.	at 4s. 11d. 2q. Currency. l.	s.	d.	q.	at 4s. 11d. 3q. Currency. l.	s.	d.	q.	Ryals & 10th	at 4s 11d. 2q. Currency. s.	d.	q.
1	0	4	11	2	0	4	11	3	1	0	7	2
2	0	9	11	0	0	9	11	2	2	1	3	0
3	0	14	10	2	0	14	11	1	3	1	10	1
4	0	19	10	0	0	19	11	0	4	2	5	3
5	1	4	9	2	1	4	10	3	5	3	1	1
6	1	9	9	0	1	9	10	2	6	3	8	3
7	1	14	8	2	1	14	10	1	7	4	4	0
8	1	19	8	0	1	19	10	0	—			
9	2	4	7	2	2	4	9	3	1	0	0	3
10	2	9	7	0	2	9	9	2	2	0	1	2
20	4	19	2	0	4	19	7	0	3	0	2	1
30	7	8	9	0	7	9	4	2	4	0	2	3
40	9	18	4	0	9	19	2	0	5	0	3	2
50	12	7	11	0	12	8	11	2	6	0	4	1
60	14	17	6	0	14	18	9	0	7	0	5	0
70	17	7	1	0	17	8	6	2	8	0	5	3
80	19	16	8	0	19	18	4	0	9	0	6	2
90	22	6	3	0	22	8	1	2				
100	24	15	10	0	24	17	11	0				
200	49	11	8	0	49	15	10	0				
300	74	7	6	0	74	13	9	0				
400	99	3	4	0	99	11	8	0				
500	123	19	2	0	124	9	7	0				
600	148	15	0	0	149	7	6	0				
700	173	10	10	0	174	5	5	0				
800	198	6	8	0	199	3	4	0				
900	223	2	6	0	224	1	3	0				
1000	247	18	4	0	248	19	2	0				
2000	495	16	8	0	497	18	4	0				
3000	743	15	0	0	746	17	6	0				
4000	991	13	4	0	995	16	8	0				
5000	1239	11	8	0	1244	15	10	0				
6000	1487	10	0	0	1493	15	0	0				
7000	1735	8	4	0	1742	14	2	0				
8000	1983	6	8	0	1991	13	4	0				
9000	2231	5	0	0	2240	12	6	0				
10000	2479	3	4	0	2489	11	8	0				

Ryals	at 4s. 11d. 3q. Currency. s.	d.	q.
1	0	7	2
2	1	3	0
3	1	10	1
4	2	5	3
5	3	1	1
6	3	8	3
7	4	4	1
—			
1	0	0	3
2	0	1	2
3	0	2	1
4	0	2	3
5	0	3	2
6	0	4	1
7	0	5	0
8	0	5	3
9	0	6	2

DOLLARS contained in Plantation Currency.

The Value of each Dollar, as under.

Curr. £.	at 5 s. 0 d. Specie. dol.	ryals	10th	at 5 s. 1 d. Specie. dol.	ryals	10th	Shillings.	gs. 0 d. Specie. d.	r.	10t	5 s. 1 d. Specie. d.	r.	10t
1	4	0	0	3	7	5	1	0	1	6	0	1	6
2	8	0	0	7	7	0	2	0	3	2	0	3	2
3	12	0	0	11	6	4	3	0	4	8	0	4	8
4	16	0	0	15	5	9	4	0	6	4	0	6	4
5	20	0	0	19	5	4	5	1	0	0	0	7	9
6	24	0	0	23	4	9	6	1	1	6	1	1	5
7	28	0	0	27	4	3	7	1	3	2	1	3	1
8	32	0	0	31	3	8	8	1	4	8	1	4	7
9	36	0	0	35	3	3	9	1	6	4	1	6	3
10	40	0	0	39	2	8	10	2	0	0	1	7	8
20	80	0	0	78	5	5	11	2	1	6	2	1	4
30	120	0	0	118	0	3	12	2	3	2	2	3	0
40	160	0	0	157	3	0	13	2	4	8	2	4	6
50	200	0	0	196	5	8	14	2	6	4	2	6	1
60	240	0	0	236	0	5	15	3	0	0	2	7	7
70	280	0	0	275	3	3	16	3	1	6	2	1	3
80	320	0	0	314	6	0	17	3	3	2	3	1	8
90	360	0	0	354	0	8	18	3	4	8	3	4	4
100	400	0	0	393	3	5	19	3	6	4	3	5	9
200	800	0	0	786	7	1							
300	1200	0	0	1180	2	6							
400	1600	0	0	1573	6	2							
500	2000	0	0	1967	1	7	Pence						
600	2400	0	0	2360	5	2	1	0	0	1	0	0	1
700	2800	0	0	2754	0	8	2	0	0	3	0	0	3
800	3200	0	0	3147	4	3	3	0	0	4	0	0	4
900	3600	0	0	3540	7	9	4	0	0	5	0	0	5
1000	4000	0	0	3934	3	4	5	0	0	7	0	0	7
2000	8000	0	0	7868	6	8	6	0	0	8	0	0	8
3000	12000	0	0	11803	2	2	7	0	0	9	0	0	9
4000	16000	0	0	15737	5	6	8	0	1	1	0	1	1
5000	21000	0	0	19672	1	0	9	0	1	2	0	1	2
6000	24000	0	0	23606	4	4	10	0	1	3	0	1	3
7000	28000	0	0	27540	7	8	11	0	1	5	0	1	5
8000	32000	0	0	31475	3	2	0	0	0	0	0	0	0
9000	36000	0	0	35409	6	6	0	0	0	0	0	0	0
10000	40000	0	0	39344	2	1	0	0	0	0	0	0	0

Value

Value in Currency of DOLLARS.

The Value of each in Currency, as under.

Dollars.	at 5s. 0d. Currency. l.	s.	d.	q.	at 5s. 1d. Currency. l.	s.	d.	q.	Ryals & 10th	at 5s. 0d. Currency. s.	d.	q.
1	0	5	0	0	0	5	1	0	1	0	7	2
2	0	10	0	0	0	10	2	0	2	1	3	0
3	0	15	0	0	0	15	3	0	3	1	10	2
4	1	0	0	0	1	0	4	0	4	2	6	0
5	1	5	0	0	1	5	5	0	5	3	1	2
6	1	10	0	0	1	10	6	0	6	3	9	0
7	1	15	0	0	1	15	7	0	7	4	4	2
8	2	0	0	0	2	0	8	0	1			
9	2	5	0	0	2	5	9	0	1	0	0	3
10	2	10	0	0	2	10	10	0	2	0	1	2
20	5	0	0	0	5	1	8	0	3	0	2	1
30	7	10	0	0	7	12	6	0	4	0	3	0
40	10	0	0	0	10	3	4	0	5	0	3	3
50	12	10	0	0	12	14	2	0	6	0	4	2
60	15	0	0	0	15	5	0	0	7	0	5	1
70	17	10	0	0	17	15	10	0	8	0	6	0
80	20	0	0	0	20	6	8	0	9	0	6	3
90	22	10	0	0	22	17	6	0				
100	25	0	0	0	25	8	4	0		at 5s. 1d. Currency.		
200	50	0	0	0	50	16	8	0	Ryals			
300	75	0	0	0	76	5	0	0	1	0	7	3
400	100	0	0	0	101	13	4	0	2	1	3	1
500	125	0	0	0	127	1	8	0	3	1	11	0
600	150	0	0	0	152	10	0	0	4	2	6	2
700	175	0	0	0	177	18	4	0	5	3	2	1
800	200	0	0	0	203	6	8	0	6	3	9	3
900	225	0	0	0	228	15	0	0	7	4	5	2
1000	250	0	0	0	254	3	4	0	1			
2000	500	0	0	0	508	6	8	0	1	0	0	3
3000	750	0	0	0	762	10	0	0	2	0	1	2
4000	1000	0	0	0	1016	13	4	0	3	0	2	1
5000	1250	0	0	0	1270	16	8	0	4	0	3	0
6000	1500	0	0	0	1525	0	0	0	5	0	3	3
7000	1750	0	0	0	1779	3	4	0	6	0	4	2
8000	2000	0	0	0	2033	6	8	0	7	0	5	1
9000	2250	0	0	0	2287	10	0	0	8	0	6	0
10000	2500	0	0	0	2541	13	4	0	9	0	6	3

DOLLARS contained in Plantation Currency.

The Value of each Dollar, as under.

Curr.	at 5 s. 2 d. Specie.			at 5 s. 3 d. Specie.			Shillings.	5 s. 2 d. Specie.			5 s. 3 d. Specie.		
l.	dol.	ryals	10th	dol.	ryals	10th		d.	r.	10t	d.	r.	10t
1	3	7	0	3	6	5	1	0	1	5	0	1	5
2	7	5	9	7	5	0	2	0	3	1	0	3	1
3	11	4	9	11	3	4	3	0	4	6	0	4	6
4	15	3	9	15	1	9	4	0	6	2	0	6	1
5	19	2	8	19	0	4	5	0	7	7	0	7	6
6	23	1	8	22	6	9	6	1	1	3	1	1	2
7	27	0	8	26	5	3	7	1	2	8	1	2	7
8	30	7	7	30	3	8	8	1	4	4	1	4	2
9	34	6	7	34	2	3	9	1	5	9	1	5	7
10	38	5	7	38	0	8	10	1	7	5	1	7	3
20	77	3	4	76	1	5	11	2	1	0	2	0	8
30	116	1	0	114	2	3	12	2	2	6	2	2	3
40	154	6	7	152	3	0	13	2	4	1	2	3	8
50	193	4	4	190	3	8	14	2	5	7	2	5	4
60	232	2	1	228	4	6	15	2	7	2	2	6	8
70	270	7	7	266	5	3	16	3	0	8	2	0	4
80	309	5	4	304	6	1	17	3	2	3	2	1	9
90	348	3	1	342	6	8	18	3	3	8	2	3	4
100	387	0	8	380	7	6	19	3	5	4	2	4	9
200	774	1	5	761	7	2							
300	1161	2	3	1142	6	8							
400	1548	3	1	1523	6	5							
500	1935	3	9	1904	6	1	Pence						
600	2322	4	6	2285	5	7	1	0	0	1	0	0	1
700	2709	5	4	2666	5	3	2	0	0	3	0	0	3
800	3096	6	2	3047	4	9	3	0	0	4	0	0	4
900	3483	7	0	3428	4	6	4	0	0	5	0	0	5
1000	3870	7	7	3809	4	2	5	0	0	7	0	0	7
2000	7741	7	5	7619	0	4	6	0	0	8	0	0	8
3000	11612	7	2	11428	4	6	7	0	0	9	0	0	9
4000	15483	7	0	15238	0	8	8	0	1	1	0	1	1
5000	19354	6	7	19047	5	0	9	0	1	2	0	1	2
6000	23225	6	5	22857	1	2	10	0	1	3	0	1	3
7000	27096	6	2	26666	5	4	11	0	1	5	0	1	5
8000	30967	6	0	30476	1	6	0	0	0	0	0	0	0
9000	34838	5	7	34285	5	8	0	0	0	0	0	0	0
10000	38709	5	4	38095	2	0	0	0	0	0	0	0	0

Value

Value in Currency of DOLLARS.

The Value of each in Currency, as under.

Dollars.	at 5 s. 2 d. Currency. l.	s.	d.	q.	at 5 s. 3 d. Currency. l.	s.	d.	q.	Ryals & 10ths	at 5 s. 2 d. Currency. s.	d.	q.
1	0	5	2	0	0	5	3	0	1	0	7	3
2	0	10	4	0	0	10	6	0	2	1	3	2
3	0	15	6	0	0	15	9	0	3	1	11	1
4	1	0	8	0	1	1	0	0	4	2	7	0
5	1	5	10	0	1	6	3	0	5	3	2	3
6	1	11	0	0	1	11	6	0	6	3	10	2
7	1	16	2	0	1	16	9	0	7	4	6	1
8	2	1	4	0	2	2	0	0				
9	2	6	6	0	2	7	3	0	1	0	0	3
10	2	11	8	0	2	12	6	0	2	0	1	2
20	5	3	4	0	5	5	0	0	3	0	2	1
30	7	15	0	0	7	17	6	0	4	0	3	0
40	10	6	8	0	10	10	0	0	5	0	3	3
50	12	18	4	0	13	2	6	0	6	0	4	2
60	15	10	0	0	15	15	0	0	7	0	5	1
70	18	1	8	0	18	7	6	0	8	0	6	0
80	20	13	4	0	21	0	0	0	9	0	6	3
90	23	5	0	0	23	12	6	0		at 5 s. 3d.		
100	25	16	8	0	26	5	0	0	Kyals	Currency.		
200	51	13	4	0	52	10	0	0	1	0	8	0
300	77	10	0	0	78	15	0	0	2	1	3	3
400	103	6	8	0	105	0	0	0	3	1	11	3
500	129	3	4	0	131	5	0	0	4	2	7	2
600	155	0	0	0	157	10	0	0	5	3	3	2
700	180	16	8	0	183	15	0	0	6	3	11	1
800	206	13	4	0	210	0	0	0	7	4	7	1
900	232	10	0	0	236	5	0	0				
1000	258	6	8	0	262	10	0	0	1	0	0	3
2000	516	13	4	0	525	0	0	0	2	0	1	2
3000	775	0	0	0	787	10	0	0	3	0	2	1
4000	1033	6	8	0	1050	0	0	0	4	0	3	0
5000	1291	13	4	0	1312	10	0	0	5	0	3	3
6000	1550	0	0	0	1575	0	0	0	6	0	4	2
7000	1808	6	8	0	1837	10	0	0	7	0	5	1
8000	2066	13	4	0	2100	0	0	0	8	0	6	0
9000	2325	0	0	0	2362	10	0	0	9	0	6	3
10000	2583	6	8	0	2625	0	0	0				

DOLLARS contained in Plantation Currency.

The Value of each Dollar, as under.

Curr.	at 5 s. 4 d. Specie.			at 5 s. 5 d. Specie.			Shillings.	5 s. 4 d. Specie.			5 s. 5 d. Specie.		
l.	dol.	ryals	10th	dol.	ryals	10th		d.	r.	10t.	d.	r.	10t.
1	3	6	0	3	5	5	1	0	1	5	0	1	5
2	7	4	0	7	3	1	2	0	3	0	0	3	0
3	11	2	0	11	0	6	3	0	4	5	0	4	5
4	15	0	0	14	6	2	4	0	6	0	0	5	9
5	18	6	0	18	3	7	5	0	7	5	0	7	4
6	22	4	0	22	1	2	6	1	1	0	1	0	9
7	26	2	0	25	6	8	7	1	2	5	1	2	4
8	30	0	0	29	4	3	8	1	4	0	1	3	8
9	33	6	0	33	1	9	9	1	5	5	1	5	3
10	37	4	0	36	7	4	10	1	7	0	1	6	8
20	75	0	0	73	6	8	11	2	0	5	2	0	3
30	112	4	0	110	6	-	12	2	2	0	2	1	7
40	150	0	0	147	5	5	13	2	3	5	2	3	2
50	187	4	0	184	4		14	2	5	0	2	4	7
60	225	0	0	221	4		15	2	6	5	2	6	1
70	262	4	0	258	3	7	16	3	0	0	2	7	6
80	300	0	0	295	3	1	17	3	1	5	3	1	1
90	337	4	0	332	2	4	18	3	3	0	3	2	6
100	375	0	0	369	1	8	19	3	4	5	3	4	0
200	750	0	0	738	3	7							
300	1125	0	0	1107	5	5							
400	1500	0	0	1476	7	4							
500	1875	0	0	1846	1	2	Pence						
600	2250	0	0	2215	3	1	1	0	0	1	0	0	1
700	2625	0	0	2584	4	9	2	0	0	3	0	0	3
800	3000	0	0	2953	6	8	3	0	0	4	0	0	4
900	3375	0	0	3323	0	6	4	0	0	5	0	0	5
1000	3750	0	0	3692	2	5	5	0	0	7	0	0	7
2000	7500	0	0	7384	4	9	6	0	0	8	0	0	8
3000	11250	0	0	11076	7	4	7	0	0	9	0	0	9
4000	15000	0	0	14769	1	8	8	0	1	1	0	1	1
5000	18750	0	0	18461	4	3	9	0	1	2	0	1	2
6000	22500	0	0	22153	6	8	10	0	1	3	0	1	3
7000	26250	0	0	25846	1	3	11	0	1	5	0	1	5
8000	30000	0	0	29538	3	7	0	0	0	0	0	0	0
9000	33750	0	0	33230	6	2	0	0	0	0	0	0	0
10000	37500	0	0	36923	0	6	0	0	0	0	0	0	0

Value

Value in Currency of DOLLARS.

The Value of each in Currency, as under.

Dollars.	at 5 s. 4 d. Currency. l.	s.	d.	q.	at 5 s. 5 d. Currency. l.	s.	d.	q.	Ryals & 10th	at 5 s. 4 d. Currency. s.	d.	q.
1	0	5	4	0	0	5	5	0	1	0	8	0
2	0	10	8	0	0	10	10	0	2	1	4	0
3	0	16	0	0	0	16	3	0	3	2	0	0
4	1	1	4	0	1	1	8	0	4	2	8	0
5	1	6	8	0	1	7	1	0	5	3	4	0
6	1	12	0	0	1	12	6	0	6	4	0	0
7	1	17	4	0	1	17	11	0	7	4	8	0
8	2	2	8	0	2	3	4	0				
9	2	8	0	0	2	8	9	0	1	0	0	3
10	2	13	4	0	2	14	2	0	2	0	1	2
20	5	6	8	0	5	8	4	0	3	0	2	1
30	8	0	0	0	8	2	6	0	4	0	3	0
40	10	13	4	0	10	16	8	0	5	0	4	0
50	13	6	8	0	13	10	10	0	6	0	4	3
60	16	0	0	0	16	5	0	0	7	0	5	2
70	18	13	4	0	18	19	2	0	8	0	6	1
80	21	6	8	0	21	13	4	0	9	0	7	0
90	24	0	0	0	24	7	6	0		at 5 s. 5 d.		
100	26	13	4	0	27	1	8	0	Ryals	Currency.		
200	53	6	8	0	54	3	4	0				
300	80	0	0	0	81	5	0	0	1	0	8	1
400	106	13	4	0	108	6	8	0	2	1	4	1
500	133	6	8	0	135	8	4	0	3	2	0	2
600	160	0	0	0	162	10	0	0	4	2	8	2
700	186	13	4	0	189	11	8	0	5	3	4	3
800	213	6	8	0	216	13	4	0	6	4	0	3
900	240	0	0	0	243	15	0	0	7	4	9	0
1000	266	13	4	0	270	16	8	0				
2000	533	6	8	0	541	13	4	0	1	0	0	3
3000	800	0	0	0	812	10	0	0	2	0	1	2
4000	1066	13	4	0	1083	6	8	0	3	0	2	1
5000	1333	6	8	0	1354	3	4	0	4	0	3	0
6000	1600	0	0	0	1625	0	0	0	5	0	4	0
7000	1866	13	4	0	1895	16	8	0	6	0	4	3
8000	2133	6	8	0	2166	13	4	0	7	0	5	2
9000	2400	0	0	0	2437	10	0	0	8	0	6	1
10000	2666	13	4	0	2708	6	8	0	9	0	7	0

DOLLARS contained in Plantation Currency.

The Value of each Dollar, as under.

Curr.	at 5 s. 6 d. Specie.			at 5 s. 7 d. Specie.			Shillings.	5 s. 6 d. Specie.			5 s. 7 d. Specie.		
l.	dol.	ryals	10th	dol.	ryals	10th		d.	r.	10t.	d.	r.	10t.
1	3	5	1	3	4	7	1	0	1	5	0	1	5
2	7	2	2	7	1	3	2	0	2	9	0	2	9
3	10	7	3	10	6	0	3	0	4	4	0	4	4
4	14	4	4	14	2	6	4	0	5	8	0	5	7
5	18	1	5	17	7	4	5	0	7	3	0	7	2
6	21	6	5	21	4	0	6	1	0	7	1	0	6
7	25	3	6	25	0	6	7	1	2	2	1	2	1
8	29	0	7	28	5	3	8	1	3	6	1	3	4
9	32	5	8	32	1	9	9	1	5	1	1	4	9
10	36	2	9	35	6	6	10	1	6	5	1	6	3
20	72	5	8	71	5	1	11	2	0	0	1	7	8
30	109	0	7	107	3	7	12	2	1	5	2	1	2
40	145	3	6	143	2	3	13	2	2	9	2	2	6
50	181	6	5	179	0	9	14	2	4	4	2	4	1
60	218	1	4	214	7	4	15	2	5	8	2	5	5
70	254	4	4	250	6	0	16	2	7	3	2	6	9
80	290	7	3	286	4	6	17	3	0	7	3	0	3
90	327	2	2	322	3	1	18	3	2	2	3	1	8
100	363	5	1	358	1	7	19	3	3	6	3	3	1
200	727	2	2	716	3	3							
300	1090	7	3	1074	5	0							
400	1454	4	4	1432	6	7							
500	1818	1	5	1791	0	4	Pence						
600	2181	6	5	2149	2	0	1	0	0	1	0	0	1
700	2545	3	6	2507	3	7	2	0	0	2	0	0	2
800	2909	0	7	2865	5	4	3	0	0	4	0	0	4
900	3272	5	8	3223	7	0	4	0	0	5	0	0	5
1000	3636	2	9	3582	0	7	5	0	0	6	0	0	6
2000	7272	5	8	7164	1	4	6	0	0	7	0	0	7
3000	10909	0	7	10746	2	1	7	0	0	8	0	0	8
4000	14545	3	6	14328	2	9	8	0	1	0	0	1	0
5000	18184	6	5	17910	3	6	9	0	1	1	0	1	1
6000	21818	1	4	21492	4	3	10	0	1	2	0	1	2
7000	25454	4	4	25074	5	0	11	0	1	3	0	1	3
8000	29090	7	3	28656	5	7	0	0	0	0	0	0	0
9000	32727	2	2	32238	6	4	0	0	0	0	0	0	0
10000	36363	5	1	35820	7	2	0	0	0	0	0	0	0

Value

Value in Currency of DOLLARS.

The Value of each in Currency, as under.

Dollars.	at 5 s. 6 d. Currency.				at 5 s. 7 d. Currency.				Ryals & 10th	at 5 s. 6 d. Currency.		
	l.	s.	d.	q.	l.	s.	d.	q.		s.	d.	q.
1	0	5	6	0	0	5	7	0	1	0	8	1
2	0	11	0	0	0	11	2	0	2	1	4	2
3	0	16	6	0	0	16	9	0	3	2	0	3
4	1	2	0	0	1	2	4	0	4	2	9	0
5	1	7	6	0	1	7	11	0	5	3	5	1
6	1	13	0	0	1	13	6	0	6	4	1	2
7	1	18	6	0	1	19	1	0	7	4	9	3
8	2	4	0	0	2	4	8	0				
9	2	9	6	0	2	10	3	0	1	0	0	3
10	2	15	0	0	2	15	10	0	2	0	1	3
20	5	10	0	0	5	11	8	0	3	0	2	2
30	8	5	0	0	8	7	6	0	4	0	3	1
40	11	0	0	0	11	3	4	0	5	0	4	1
50	13	15	0	0	13	19	2	0	6	0	5	0
60	16	10	0	0	16	15	0	0	7	0	5	3
70	19	5	0	0	19	10	10	0	8	0	6	2
80	22	0	0	0	22	6	8	0	9	0	7	2
90	24	15	0	0	25	2	6	0				
100	27	10	0	0	27	18	4	0				
200	55	0	0	0	55	16	8	0				
300	82	10	0	0	83	15	0	0				
400	110	0	0	0	111	13	4	0				
500	137	10	0	0	139	11	8	0				
600	165	0	0	0	167	10	0	0				
700	192	10	0	0	195	8	4	0				
800	220	0	0	0	223	6	8	0				
900	247	10	0	0	251	5	0	0				
1000	275	0	0	0	279	3	4	0				
2000	550	0	0	0	558	6	8	0				
3000	825	0	0	0	837	10	0	0				
4000	1100	0	0	0	1116	13	4	0				
5000	1375	0	0	0	1375	16	8	0				
6000	1650	0	0	0	1675	0	0	0				
7000	1925	0	0	0	1954	3	4	0				
8000	2200	0	0	0	2233	6	8	0				
9000	2475	0	0	0	2512	10	0	0				
10000	2750	0	0	0	2791	13	4	0				

Ryals	at 5 s. 7 d. Currency.		
	s.	d.	q.
1	0	8	2
2	1	4	3
3	2	1	1
4	2	9	2
5	3	6	0
6	4	2	1
7	4	10	2
1	0	0	3
2	0	1	3
3	0	2	2
4	0	3	1
5	0	4	1
6	0	5	0
7	0	5	3
8	0	6	2
9	0	7	2

DOLLARS contained in Plantation Currency.

The Value of each Dollar, as under.

Curr.	at 5 s. 8 d. Specie.			at 5 s. 9 d. Specie.			Shillings.	5 s. 8 d. Specie.			5 s. 9 d. Specie.		
l.	dol.	ryals	10th	dol.	ryals	10th		d.	r.	10t	d.	r.	10t
1	3	4	2	3	3	8	1	0	1	4	0	1	4
2	7	0	5	6	7	7	2	0	2	8	0	2	8
3	10	4	7	10	3	5	3	0	4	2	0	4	2
4	14	0	9	13	7	3	4	0	5	6	0	5	5
5	17	5	2	17	3	1	5	0	7	1	0	7	0
6	21	1	4	20	7	0	6	1	0	5	1	0	4
7	24	5	6	24	2	8	7	1	1	9	1	1	7
8	28	1	9	27	6	6	8	1	3	3	1	3	1
9	31	6	1	31	2	4	9	1	4	7	1	4	5
10	35	2	4	34	6	3	10	1	6	1	1	5	8
20	70	4	7	69	4	5	11	1	7	5	1	7	2
30	105	7	1	104	2	8	12	2	0	9	2	0	6
40	141	1	4	139	1	0	13	2	2	3	2	1	9
50	176	3	7	173	7	3	14	2	3	8	2	3	4
60	211	6	1	208	5	6	15	2	5	2	2	4	8
70	247	0	5	243	3	8	16	2	6	6	2	6	2
80	282	2	8	278	2	1	17	3	0	0	2	7	6
90	317	5	2	313	0	3	18	3	1	4	3	1	0
100	352	7	5	347	6	6	19	3	2	8	3	2	3
200	705	7	1	695	5	2							
300	1058	6	6	1043	3	8							
400	1411	6	1	1391	2	4							
500	1764	5	6	1739	1	0							
600	2117	5	2	2086	7	7	Pence						
700	2470	4	7	2434	6	3	1	0	0	1	0	0	1
800	2823	4	2	2782	4	9	2	0	0	2	0	0	2
900	3176	3	8	3130	3	5	3	0	0	4	0	0	4
1000	3529	3	3	3478	2	1	4	0	0	5	0	0	5
2000	7058	6	6	6956	4	2	5	0	0	6	0	0	6
3000	10588	1	9	10434	6	3	6	0	0	7	0	0	7
4000	14117	5	2	13913	0	3	7	0	0	8	0	0	8
5000	17647	0	5	17391	2	4	8	0	1	0	0	1	0
6000	21176	3	8	20869	4	5	9	0	1	1	0	1	1
7000	24705	7	1	24347	6	6	10	0	1	2	0	1	2
8000	28235	2	4	27826	0	6	11	0	1	3	0	1	3
9000	31764	5	7	31304	2	7	0	0	0	0	0	0	0
10000	35294	0	9	34782	4	8	0	0	0	0	0	0	0

Value

Value in Currency of DOLLARS.

The Value of each in Currency, as under.

Dollars.	at 5 s. 8 d. Currency. l.	s.	d.	q.	at 5 s. 9 d. Currency. l.	s.	d.	q.
1	0	5	8	0	0	5	9	0
2	0	11	4	0	0	11	6	0
3	0	17	0	0	0	17	3	0
4	1	2	8	0	1	3	0	0
5	1	8	4	0	1	8	9	0
6	1	14	0	0	1	14	6	0
7	1	19	8	0	2	0	3	0
8	2	5	4	0	2	6	0	0
9	2	11	0	0	2	11	9	0
10	2	16	8	0	2	17	6	0
20	5	13	4	0	5	15	0	0
30	8	10	0	0	8	12	6	0
40	11	6	8	0	11	10	0	0
50	14	3	4	0	14	7	6	0
60	17	0	0	0	17	5	0	0
70	19	16	8	0	20	2	6	0
80	22	13	4	0	23	0	0	0
90	25	10	0	0	25	17	6	0
100	28	6	8	0	28	15	0	0
200	56	13	4	0	57	10	0	0
300	85	0	0	0	86	5	0	0
400	113	6	8	0	115	0	0	0
500	141	13	4	0	143	15	0	0
600	170	0	0	0	172	10	0	0
700	198	6	8	0	201	5	0	0
800	226	13	4	0	230	0	0	0
900	255	0	0	0	258	15	0	0
1000	283	6	8	0	287	10	0	0
2000	566	13	4	0	575	0	0	0
3000	850	0	0	0	862	10	0	0
4000	1133	6	8	0	1150	0	0	0
5000	1416	13	4	0	1437	10	0	0
6000	1700	0	0	0	1725	0	0	0
7000	1983	6	8	0	2012	10	0	0
8000	2266	13	4	0	2300	0	0	0
9000	2550	0	0	0	2587	10	0	0
10000	2833	6	8	0	2875	0	0	0

Ryals & 10th	at 5 s. 8 d. Currency. s.	d.	q.
1	0	8	2
2	1	5	0
3	2	1	2
4	2	10	0
5	3	6	2
6	4	3	0
7	4	11	2
1	0	0	3
2	0	1	3
3	0	2	2
4	0	3	1
5	0	4	1
6	0	5	0
7	0	5	3
8	0	6	2
9	0	7	2

Ryals	at 5 s. 9 d. Currency. s.	d.	q.
1	0	8	3
2	1	5	1
3	2	2	0
4	2	10	2
5	3	7	1
6	4	3	3
7	5	0	2
1	0	0	3
2	0	1	3
3	0	2	2
4	0	3	1
5	0	4	1
6	0	5	0
7	0	5	3
8	0	6	2
9	0	7	2

DOLLARS contained in Plantation Currency.

The Value of each Dollar, as under.

Curr. l.	at 5 s. 10 d. Specie. dol.	ryals	10th	at 5 s. 11 d. Specie. dol.	ryals	10th	Shillings.	5 s. 10 d. Specie. d.	r.	10t.	5 s. 11 d. Specie. d.	r.	10t
1	3	3	4	3	3	0	1	0	1	4	0	1	4
2	6	6	9	6	6	1	2	0	2	7	0	2	7
3	10	2	3	10	1	1	3	0	4	1	0	4	1
4	13	5	7	13	4	2	4	0	5	5	0	5	5
5	17	1	1	16	7	2	5	0	6	9	0	6	8
6	20	4	6	20	2	3	6	1	0	2	1	0	1
7	24	0	0	23	5	3	7	1	1	6	1	1	5
8	27	3	4	27	0	3	8	1	3	0	2	2	8
9	30	6	9	30	3	4	9	1	4	3	2	4	1
10	34	2	3	33	6	4	10	1	5	7	1	5	5
20	68	4	6	67	4	8	11	1	7	1	1	6	9
30	102	6	9	101	3	3	12	2	0	5	2	0	3
40	137	1	1	135	1	7	13	2	1	8	2	1	5
50	171	3	4	169	0	1	14	2	3	2	2	2	9
60	205	5	7	202	6	5	15	2	4	6	3	4	2
70	240	0	0	236	5	0	16	2	5	9	3	5	5
80	274	2	3	270	3	4	17	2	7	3	3	6	9
90	308	4	6	304	1	8	18	3	0	7	3	0	3
100	342	6	9	338	0	2	19	3	2	0	3	1	6
200	685	5	7	676	0	5							
300	1028	4	6	1014	0	7							
400	1371	3	4	1352	0	9							
500	1714	2	3	1690	1	1							
600	2057	1	1	2028	1	4	Pence 1	0	0	1	0	0	1
700	2400	0	0	2366	1	6	2	0	0	2	0	0	2
800	2742	6	9	2704	1	8	3	0	0	4	0	0	4
900	3085	5	7	3042	2	0	4	0	0	5	0	0	5
1000	3428	4	6	3380	2	3	5	0	0	6	0	0	6
2000	6857	1	1	6760	4	5	6	0	0	7	0	0	7
3000	10285	5	7	10140	6	8	7	0	0	8	0	0	8
4000	13714	2	3	13521	1	0	8	0	1	0	0	1	0
5000	17142	6	9	16901	3	3	9	0	1	1	0	1	1
6000	20571	3	4	20281	5	6	10	0	1	2	0	1	2
7000	24000	0	0	23661	7	8	11	0	1	3	0	1	3
8000	27428	4	6	27042	2	1	0	0	0	0	0	0	0
9000	30857	1	1	30422	4	3	0	0	0	0	0	0	0
10000	34285	5	7	33802	6	6	0	0	0	0	0	0	0

Value

Value in Currency of DOLLARS.

The Value of each in Currency, as under.

Dollars.	at 5 s. 10 d. Currency. l.	s.	d.	q.	at 5 s. 11 d. Currency. l.	s.	d.	q.	Ryals & 10th	at 5 s. 10 d. Currency. s.	d.	q.
1	0	5	10	0	0	5	11	0	1	0	8	3
2	0	11	8	0	0	11	10	0	2	1	5	2
3	0	17	6	0	0	17	9	0	3	2	2	1
4	1	3	4	0	1	3	8	0	4	2	11	0
5	1	9	2	0	1	9	7	0	5	3	7	3
6	1	15	0	0	1	15	6	0	6	4	4	2
7	2	0	10	0	2	1	5	0	7	5	1	1
8	2	6	8	0	2	7	4	0				
9	2	12	6	0	2	13	3	0	1	0	0	3
10	2	18	4	0	2	19	2	0	2	0	1	3
20	5	16	8	0	5	18	4	0	3	0	2	2
30	8	15	0	0	8	17	6	0	4	0	3	1
40	11	13	4	0	11	16	8	0	5	0	4	1
50	14	11	8	0	14	15	10	0	6	0	5	0
60	17	10	0	0	17	15	0	0	7	0	5	3
70	20	8	4	0	20	14	2	0	8	0	6	2
80	23	6	8	0	23	13	4	0	9	0	7	2
90	26	5	0	0	26	12	6	0				
100	29	3	4	0	29	11	8	0		at 5 s. 11 d. Currency.		
200	58	6	8	0	59	3	4	0	Ryals			
300	87	10	0	0	88	15	0	0	1	0	9	0
400	116	13	4	0	118	6	8	0	2	1	5	3
500	145	16	8	0	147	18	4	0	3	2	2	3
600	175	0	0	0	177	10	0	0	4	2	11	2
700	204	3	4	0	207	1	8	0	5	3	8	2
800	233	6	8	0	236	13	4	0	6	4	5	1
900	262	10	0	0	266	5	0	0	7	5	2	1
1000	291	13	4	0	295	16	8	0				
2000	583	6	8	0	591	13	4	0	1	0	0	3
3000	875	0	0	0	887	10	0	0	2	0	1	3
4000	1166	13	4	0	1183	6	8	0	3	0	2	2
5000	1458	6	8	0	1479	3	4	0	4	0	3	1
6000	1750	0	0	0	1775	0	0	0	5	0	4	1
7000	2041	13	4	0	2070	16	8	0	6	0	5	0
8000	2333	6	8	0	2366	13	4	0	7	0	5	3
9000	2625	0	0	0	2662	10	0	0	8	0	6	2
10000	2916	13	4	0	2958	6	8	0	9	0	7	2

DOLLARS contained in Plantation Currency.

The Value of each Dollar, as under.

Curr.	at 6s. 0d. Specie.			at 6s. 1d. Specie.			Shillings.	6s. 0d. Specie.			6s. 1d. Specie.		
l.	dol.	ryals	10th	dol.	ryals	10th		d.	r.	10t	d.	r.	10t
1	3	2	7	3	2	3	1	0	1	3	0	1	3
2	6	5	3	6	4	6	2	0	2	7	0	2	7
3	10	0	0	9	6	9	3	0	4	0	0	4	0
4	13	2	7	13	1	2	4	0	5	3	0	5	2
5	16	5	3	16	3	5	5	0	6	7	0	6	6
6	20	0	0	19	5	8	6	1	0	0	0	7	9
7	23	2	7	23	0	1	7	1	1	3	1	1	2
8	26	5	3	26	2	4	8	1	2	7	1	2	5
9	30	0	0	29	4	7	9	1	4	0	1	3	8
10	33	2	7	32	7	0	10	1	5	3	1	5	1
20	66	5	3	65	6	0	11	1	6	7	1	6	5
30	100	0	0	98	5	0	12	2	0	0	1	7	8
40	133	2	7	131	4	1	13	2	1	3	2	1	1
50	166	5	3	164	3	1	14	2	2	7	2	2	4
60	200	0	0	197	2	1	15	2	4	0	2	3	7
70	233	2	7	230	1	1	16	2	5	3	2	5	0
80	266	5	3	263	0	1	17	2	6	7	2	6	4
90	300	0	0	295	7	1	18	3	0	0	2	7	7
100	333	2	7	328	6	1	19	3	1	3	3	1	10
200	666	5	3	657	4	3							
300	1000	0	0	986	2	4							
400	1333	2	7	1315	0	5							
500	1666	5	3	1643	6	7							
600	2000	0	0	1972	4	8	Pence						
700	2333	2	7	2301	2	9	1	0	0	1	0	0	1
800	2666	5	3	2630	1	1	2	0	0	2	0	0	2
900	3000	0	0	2958	7	2	3	0	0	3	0	0	3
1000	3333	2	7	3287	5	4	4	0	0	5	0	0	5
2000	6666	5	3	6575	2	7	5	0	0	6	0	0	6
3000	10000	0	0	9863	0	1	6	0	0	7	0	0	7
4000	13333	2	7	13150	5	5	7	0	0	8	0	0	8
5000	16666	5	3	16438	2	8	8	0	0	9	0	0	9
6000	20000	0	0	19726	0	2	9	0	1	0	0	1	0
7000	23333	2	7	23013	5	6	10	0	1	1	0	1	1
8000	26666	5	3	26301	3	0	11	0	1	2	0	1	2
9000	30000	0	0	29589	0	3	0	0	0	0	0	0	0
10000	33333	2	7	32876	5	7	0	0	0	0	0	0	0

Value

Value in Currency of DOLLARS.

The Value of each in Currency, as under.

Dollars.	at 6s. 0d. Currency. l.	s.	d.	q.	at 6s. 1d. Currency. l.	s.	d.	q.	Ryals & 10th	at 6s. 0d. Currency. s.	d.	q.
1	0	6	0	0	0	6	1	0	1	0	9	0
2	0	12	0	0	0	12	2	0	2	1	6	0
3	0	18	0	0	0	18	3	0	3	2	3	0
4	1	4	0	0	1	4	4	0	4	3	0	0
5	1	10	0	0	1	10	5	0	5	3	9	0
6	1	16	0	0	1	16	6	0	6	4	6	0
7	2	2	0	0	2	2	7	0	7	5	3	0
8	2	8	0	0	2	8	8	0				
9	2	14	0	0	2	14	9	0	1	0	1	0
10	3	0	0	0	3	0	10	0	2	0	1	3
20	6	0	0	0	6	1	8	0	3	0	2	3
30	9	0	0	0	9	2	6	0	4	0	3	2
40	12	0	0	0	12	3	4	0	5	0	4	2
50	15	0	0	0	15	4	2	0	6	0	5	2
60	18	0	0	0	18	5	0	0	7	0	6	1
70	21	0	0	0	21	5	10	0	8	0	7	1
80	24	0	0	0	24	6	8	0	9	0	8	0
90	27	0	0	0	27	7	6	0				
100	30	0	0	0	30	8	4	0				
200	60	0	0	0	60	16	8	0				
300	90	0	0	0	91	5	0	0				
400	120	0	0	0	121	13	4	0				
500	150	0	0	0	152	1	8	0				
600	180	0	0	0	182	10	0	0				
700	210	0	0	0	212	18	4	0				
800	240	0	0	0	243	6	8	0				
900	270	0	0	0	273	15	0	0				
1000	300	0	0	0	304	3	4	0				
2000	600	0	0	0	608	6	8	0				
3000	900	0	0	0	912	10	0	0				
4000	1200	0	0	0	1216	13	4	0				
5000	1500	0	0	0	1520	16	8	0				
6000	1800	0	0	0	1825	0	0	0				
7000	2100	0	0	0	2129	3	4	0				
8000	2400	0	0	0	2433	6	8	0				
9000	2700	0	0	0	2737	10	0	0				
10000	3000	0	0	0	3041	13	4	0				

Ryals	at 6s. 1d. Currency. s.	d.	q.
1	0	9	1
2	1	6	1
3	2	3	2
4	3	0	2
5	3	9	3
6	4	6	3
7	5	3	3
1	0	1	0
2	0	1	3
3	0	2	3
4	0	3	2
5	0	4	2
6	0	5	2
7	0	6	1
8	0	7	1
9	0	8	0

DOLLARS contained in Plantation Currency.

The Value of each Dollar, as under.

Curr. l.	at 6 s. 2 d. Specie. dol.	ryals	10th	at 6 s. 3 d. Specie. dol.	ryals	10th	Shillings.	6 s. 2 d. Specie. d.	r.	10t	6 s. 3 d. Specie. d.	r.	10t
1	3	1	9	3	1	6	1	0	1	3	0	1	3
2	6	3	9	6	3	2	2	0	2	6	0	2	6
3	9	5	8	9	4	8	3	0	3	9	0	3	8
4	12	7	8	12	6	4	4	0	5	2	0	5	1
5	16	1	7	16	9	0	5	0	6	5	0	6	4
6	19	3	7	19	1	6	6	0	7	8	0	7	7
7	23	5	8	22	3	2	7	1	1	1	1	1	0
8	25	7	6	25	4	8	8	1	2	4	1	2	2
9	29	1	5	28	6	4	9	1	3	7	1	3	5
10	32	3	5	32	8	0	10	1	5	0	1	4	8
20	64	6	9	64	0	0	11	1	6	3	1	6	1
30	97	2	4	96	0	0	12	1	7	6	1	7	4
40	129	5	8	128	0	0	13	2	0	9	2	0	6
50	162	1	3	160	0	0	14	2	2	2	2	1	9
60	194	4	8	192	0	0	15	2	3	4	2	3	2
70	227	0	2	224	0	0	16	2	4	7	2	4	5
80	259	3	7	256	0	0	17	2	6	0	2	5	8
90	291	7	1	288	0	0	18	2	7	3	2	7	0
100	324	2	6	320	0	0	19	3	0	6	3	0	3
200	648	5	2	640	0	0							
300	973	7	8	960	0	0							
400	1297	2	4	1280	0	0							
500	1621	5	0	1600	0	0							
600	1945	7	6	1920	0	0	Pence 1	0	0	1	0	0	1
700	2270	2	2	2240	0	0	2	0	0	2	0	0	2
800	2594	4	8	2560	0	0	3	0	0	3	0	0	3
900	2918	7	4	2880	0	0	4	0	0	5	0	0	5
1000	3243	1	9	3200	0	0	5	0	0	6	0	0	6
2000	6486	3	9	6400	0	0	6	0	0	7	0	0	7
3000	9729	5	8	9600	0	0	7	0	0	8	0	0	8
4000	12972	7	8	12800	0	0	8	0	0	9	0	0	9
5000	16216	1	7	16000	0	0	9	0	1	0	0	1	0
6000	19459	3	7	19200	0	0	10	0	1	1	0	1	1
7000	22703	5	6	22400	0	0	11	0	1	2	0	1	2
8000	25945	7	6	25600	0	0	0	0	0	0	0	0	0
9000	29189	1	5	28800	0	0	0	0	0	0	0	0	0
10000	32433	3	5	32000	0	0	0	0	0	0	0	0	0

Value

Value in Currency of DOLLARS.

The Value of each in Currency, as under.

Dollars.	at 6s. 2d. Currency. l.	s.	d.	q.	at 6s. 3d. Currency. l.	s.	d.	q.	Ryals & 10th	at 6s. 2d. Currency. s.	d.	q.
1	0	6	2	0	0	6	3	0	1	0	9	1
2	0	12	4	0	0	12	6	0	2	1	6	2
3	0	18	6	0	0	18	9	0	3	2	3	3
4	1	4	8	0	1	5	0	0	4	3	1	0
5	1	10	10	0	1	11	3	0	5	3	10	1
6	1	17	0	0	1	17	6	0	6	4	7	2
7	2	3	2	0	2	3	9	0	7	5	4	3
8	2	9	4	0	2	10	0	0				
9	2	15	6	0	2	16	3	0	1	0	1	0
10	3	1	8	0	3	2	6	0	2	0	1	3
20	6	3	4	0	6	5	0	0	3	0	2	3
30	9	5	0	0	9	7	6	0	4	0	3	2
40	12	6	8	0	12	10	0	0	5	0	4	2
50	15	8	4	0	15	12	6	0	6	0	5	2
60	18	10	0	0	18	15	0	0	7	0	6	1
70	21	11	8	0	21	17	6	0	8	0	7	1
80	24	13	4	0	25	0	0	0	9	0	8	0
90	27	15	0	0	28	2	6	0				
100	30	16	8	0	31	5	0	0				
200	61	13	4	0	62	10	0	0				
300	92	10	0	0	93	15	0	0	1	0	9	2
400	123	6	8	0	125	0	0	0	2	1	6	3
500	154	3	4	0	156	5	0	0	3	2	4	1
600	185	0	0	0	187	10	0	0	4	3	1	2
700	215	16	8	0	218	15	0	0	5	3	11	0
800	246	13	4	0	250	0	0	0	6	4	8	1
900	277	10	0	0	281	5	0	0	7	5	5	3
1000	308	6	8	0	312	10	0	0				
2000	616	13	4	0	625	0	0	0	1	0	1	0
3000	925	0	0	0	937	10	0	0	2	0	1	3
4000	1233	6	8	0	1250	0	0	0	3	0	2	3
5000	1541	13	4	0	1562	10	0	0	4	0	3	2
6000	1850	0	0	0	1875	0	0	0	5	0	4	2
7000	2158	6	8	0	2187	10	0	0	6	0	5	2
8000	2466	13	4	0	2500	0	0	0	7	0	6	1
9000	2775	0	0	0	2812	10	0	0	8	0	7	1
10000	3083	6	0	0	3125	0	0	0	9	0	8	0

Ryals	at 6s. 3d. Currency. s.	d.	q.
1	0	9	2
2	1	6	3
3	2	4	1
4	3	1	2
5	3	11	0
6	4	8	1
7	5	5	3
1	0	1	0
2	0	1	3
3	0	2	3
4	0	3	2
5	0	4	2
6	0	5	2
7	0	6	1
8	0	7	1
9	0	8	0

DOLLARS contained in Plantation Currency.

The Value of each Dollar, as under.

Curr.	at 6 s. 4 d. Specie.			at 6 s. 5 d. Specie.			Shillings.	6s. 4 d. Specie.			6 s. 5 d. Specie.		
l.	dol.	ryals	10th	dol.	ryals	10th		d.	r.	10t	d.	r.	10t
1	3	1	3	3	0	9	1	0	1	3	0	1	3
2	6	2	5	6	1	9	2	0	2	5	0	2	4
3	9	3	8	9	2	8	3	0	3	8	0	3	8
4	12	5	1	12	3	7	4	0	5	0	0	5	0
5	15	6	3	15	4	7	5	0	6	3	0	6	2
6	18	7	5	18	5	6	6	0	7	6	0	7	5
7	22	0	8	21	6	5	7	1	0	8	1	0	7
8	25	2	1	24	7	5	8	1	2	1	1	2	0
9	28	3	4	28	0	4	9	1	3	4	1	3	3
10	31	4	6	31	1	4	10	1	4	6	1	4	4
20	63	1	3	62	2	7	11	1	5	9	1	5	7
30	94	5	9	93	4	1	12	1	7	2	1	7	0
40	126	2	5	124	5	4	13	2	0	4	2	0	2
50	157	7	2	125	6	8	14	2	1	7	2	1	5
60	189	3	8	187	0	1	15	2	2	9	2	2	6
70	221	0	4	218	1	5	16	2	4	2	2	3	9
80	252	5	1	249	2	8	17	2	5	5	2	5	2
90	284	1	7	280	4	2	18	2	6	7	2	6	3
100	315	6	3	311	5	5	19	3	0	0	2	7	6
200	631	4	6	623	3	0							
300	947	2	9	935	0	5							
400	1263	1	3	1246	6	0							
500	1578	7	6	1558	3	5	Pence						
600	1894	5	9	1870	1	0	1	0	0	1	0	0	1
700	2210	4	2	2181	6	5	2	0	0	2	0	0	2
800	2526	2	5	2493	4	0	3	0	0	3	0	0	3
900	2842	0	8	2805	1	5	4	0	0	5	0	0	5
1000	3157	7	2	3116	7	1	5	0	0	6	0	0	6
2000	6315	6	3	6233	6	1	6	0	0	7	0	0	7
3000	9473	5	5	9350	5	2	7	0	0	8	0	0	8
4000	12631	4	6	12467	4	2	8	0	0	9	0	0	9
5000	15789	3	8	15584	3	3	9	0	1	0	0	1	0
6000	18947	2	9	18701	2	3	10	0	1	1	0	1	1
7000	22105	2	1	21818	1	4	11	0	1	2	0	1	2
8000	25263	1	2	24935	0	5	0	0	0	0	0	0	0
9000	28421	0	4	28051	7	6	0	0	0	0	0	0	0
10000	31578	7	6	31168	6	6	0	0	0	0	0	0	0

Value

Value in Currency of DOLLARS.

The Value of each in Currency, as under.

Dollars.	at 6s. 4d. Currency. l.	s.	d.	q.	at 6s. 5d. Currency. l.	s.	d.	q.	Ryals & 10th	at 6s. 4d. Currency. s.	d.	q.
1	0	6	4	0	0	6	5	0	1	0	9	2
2	0	12	8	0	0	12	10	0	2	1	7	0
3	0	19	0	0	0	19	3	0	3	2	4	2
4	1	5	4	0	1	5	8	0	4	3	2	0
5	1	11	8	0	1	12	1	0	5	3	11	2
6	1	18	0	0	1	18	6	0	6	4	9	0
7	2	4	4	0	2	4	11	0	7	5	6	2
8	2	10	8	0	2	11	4	0				
9	2	17	0	0	2	17	9	0	1	0	1	0
10	3	3	4	0	3	4	2	0	2	0	1	3
20	6	6	8	0	6	8	4	0	3	0	2	3
30	9	10	0	0	9	12	6	0	4	0	3	3
40	12	13	4	0	12	16	8	0	5	0	4	3
50	15	16	8	0	16	0	10	0	6	0	5	3
60	19	0	0	0	19	5	0	0	7	0	6	2
70	22	3	4	0	22	9	2	0	8	0	7	2
80	25	6	8	0	25	13	4	0	9	0	8	2
90	28	10	0	0	28	17	6	0				
100	31	13	4	0	32	1	8	0		at 6s. 5d.		
200	63	6	8	0	64	3	4	0		Currency.		
300	95	0	0	0	96	5	0	0	Ryals 1	0	9	3
400	126	13	4	0	128	6	8	0	2	1	7	1
500	158	6	8	0	160	8	4	0	3	2	5	0
600	190	0	0	0	192	10	0	0	4	3	2	2
700	221	13	4	0	224	11	8	0	5	4	0	1
800	253	6	8	0	256	13	4	0	6	4	9	3
900	285	0	0	0	288	15	0	0	7	5	7	2
1000	316	13	4	0	320	16	8	0				
2000	633	6	8	0	641	13	4	0	1	0	1	0
3000	950	0	0	0	962	10	0	0	2	0	1	3
4000	1266	13	4	0	1283	6	8	0	3	0	2	3
5000	1583	6	8	0	1604	3	4	0	4	0	3	3
6000	1900	0	0	0	1925	0	0	0	5	0	4	3
7000	2216	13	4	0	2245	16	8	0	6	0	5	3
8000	2533	6	8	0	2566	13	4	0	7	0	6	2
9000	2850	0	0	0	2887	10	0	0	8	0	7	2
10000	3166	13	4	0	3208	6	8	0	9	0	8	2

DOLLARS contained in Plantation Currency.

The Value of each Dollar, as under.

Curr. £.	at 6s. 6d. Specie. dol.	ryals	10th	at 6s. 7d. Specie. dol.	ryals	10th	Shillings.	6s. 6d. Specie. d.	r.	10t	6s. 7d. Specie. d.	r.	10t
1	3	0	6	3	0	3	1	0	1	2	0	1	2
2	6	1	2	6	0	6	2	0	2	5	0	2	5
3	9	1	8	9	0	9	3	0	3	7	0	3	7
4	12	2	5	12	1	2	4	0	4	9	0	4	9
5	15	3	1	15	1	5	5	0	6	2	0	6	1
6	18	3	7	18	1	8	6	0	7	4	0	7	3
7	21	4	3	21	2	1	7	1	0	6	1	0	5
8	24	4	9	24	2	4	8	1	1	8	1	1	7
9	27	5	5	27	2	7	9	1	3	1	1	3	0
10	30	6	2	30	3	0	10	1	4	3	1	4	2
20	61	4	3	60	6	1	11	1	5	5	1	5	4
30	92	2	5	91	1	1	12	1	6	8	1	6	7
40	123	0	6	121	4	2	13	2	0	0	2	7	8
50	153	6	8	151	7	2	14	2	1	2	2	1	0
60	184	4	9	182	2	2	15	2	2	5	2	2	3
70	215	3	1	212	5	3	16	2	3	7	2	3	5
80	246	1	2	243	0	3	17	2	4	9	2	4	7
90	276	7	4	273	3	3	18	2	6	2	2	5	9
100	307	5	5	303	6	4	19	2	7	4	2	7	1
200	615	3	1	607	4	8							
300	923	0	6	911	3	1							
400	1230	6	1	1215	1	5							
500	1538	3	7	1518	7	9							
600	1846	1	2	1822	6	3	Pence 1	0	0	1	0	0	1
700	2153	6	8	2126	4	7	2	0	0	2	0	0	2
800	2461	4	3	2430	3	0	3	0	0	3	0	0	3
900	2769	1	8	2734	1	4	4	0	0	4	0	0	4
1000	3076	7	4	3037	7	8	5	0	0	5	0	0	5
2000	6153	6	8	6075	7	6	6	0	0	6	0	0	6
3000	9230	6	2	9113	7	4	7	0	0	7	0	0	7
4000	12307	5	5	12151	7	2	8	0	0	8	0	0	8
5000	15384	4	9	15189	7	0	9	0	0	9	0	0	9
6000	18461	4	3	18227	6	8	10	0	1	0	0	1	0
7000	21538	3	7	21265	6	6	11	0	1	1	0	1	1
8000	24615	3	1	24303	6	4	0	0	0	0	0	0	0
9000	27692	2	5	27341	6	2	0	0	0	0	0	0	0
10000	30769	1	8	30379	6	0	0	0	0	0	0	0	0

Value

Value in Currency of DOLLARS.

The Value of each in Currency, as under.

Dollars.	at 6s. 6d. Currency. l.	s.	d.	q.	at 6s. 7d. Currency. l.	s.	d.	q.
1	0	6	6	0	0	0	7	0
2	0	13	0	0	0	13	2	0
3	0	19	6	0	0	19	9	0
4	1	6	0	0	1	6	4	0
5	1	12	6	0	1	12	11	0
6	1	19	0	0	1	19	6	0
7	2	5	6	0	2	6	1	0
8	2	12	0	0	2	12	8	0
9	2	18	6	0	2	19	3	0
10	3	5	0	0	3	5	10	0
20	6	10	0	0	6	11	8	0
30	9	15	0	0	9	17	6	0
40	13	0	0	0	13	3	4	0
50	16	5	0	0	16	9	2	0
60	19	10	0	0	19	15	0	0
70	22	15	0	0	23	0	10	0
80	26	0	0	0	26	6	8	0
90	29	5	0	0	29	12	6	0
100	32	10	0	0	32	18	4	0
200	65	0	0	0	65	16	8	0
300	97	10	0	0	98	15	0	0
400	130	0	0	0	131	13	4	0
500	162	10	0	0	164	11	8	0
600	195	0	0	0	197	10	0	0
700	227	10	0	0	230	8	4	0
800	260	0	0	0	263	6	8	0
900	292	10	0	0	296	5	0	0
1000	325	0	0	0	329	3	4	0
2000	650	0	0	0	658	6	8	0
3000	975	0	0	0	987	10	0	0
4000	1300	0	0	0	1316	13	4	0
5000	1625	0	0	0	1645	16	8	0
6000	1950	0	0	0	1975	0	0	0
7000	2275	0	0	0	2304	3	4	0
8000	2600	0	0	0	2633	6	8	0
9000	2925	0	0	0	2962	10	0	0
10000	3250	0	0	0	3291	13	4	0

Ryals & 10th	at 6s. 6d. Currency. s.	d.	q.
1	0	9	3
2	1	7	2
3	2	5	1
4	3	3	0
5	4	0	3
6	4	10	2
7	5	8	1
—			
1	0	1	0
2	0	2	0
3	0	3	0
4	0	4	0
5	0	5	0
6	0	5	3
7	0	6	3
8	0	7	3
9	0	8	3

Ryals	at 6s. 7d. Currency. s.	d.	q.
1	0	10	0
2	1	7	3
3	2	5	3
4	3	3	2
5	4	1	2
6	4	11	1
7	5	9	0
—			
1	0	1	0
2	0	2	0
3	0	3	0
4	0	4	0
5	0	5	0
6	0	5	3
7	0	6	3
8	0	7	3
9	0	8	3

DOLLARS contained in Plantation Currency.

The Value of each Dollar, as under.

Curr.	at 6 s. 8 d. Specie.			at 6 s. 9 d. Specie.			Shillings.	6 s. 8 d. Specie.			6 s. 9 d. Specie.		
l.	dol.	ryals	10th	dol.	ryals	10th		d.	r.	10t.	d.	r.	10t.
1	3	0	0	2	7	7	1	0	1	2	0	1	2
2	6	0	0	5	7	4	2	0	2	4	0	2	4
3	9	0	0	8	7	1	3	0	3	6	0	3	6
4	12	0	0	11	6	8	4	0	4	8	0	4	8
5	15	0	0	14	6	5	5	0	6	0	0	6	0
6	18	0	0	17	6	2	6	0	7	2	0	7	1
7	21	0	0	20	5	9	7	1	0	4	1	0	3
8	24	0	0	23	5	6	8	1	1	6	1	1	5
9	27	0	0	26	5	3	9	1	2	8	1	2	7
10	30	0	0	29	5	0	10	1	4	0	1	3	9
20	60	0	0	59	2	1	11	1	5	2	1	5	1
30	90	0	0	88	7	1	12	1	6	4	1	6	2
40	120	0	0	118	4	1	13	1	7	6	1	7	4
50	150	0	0	148	1	2	14	2	0	8	2	0	6
60	180	0	0	177	6	2	15	2	2	0	2	1	8
70	210	0	0	207	3	3	16	2	3	2	2	3	0
80	240	0	0	237	0	3	17	2	4	4	2	4	2
90	270	0	0	266	5	3	18	2	5	6	2	5	3
100	300	0	0	296	2	4	19	2	6	8	2	6	5
200	600	0	0	592	4	7							
300	900	0	0	888	7	1							
400	1200	0	0	1185	1	5							
500	1500	0	0	1481	3	9							
600	1800	0	0	1777	6	2	Pence						
700	2100	0	0	2074	0	6	1	0	0	1	0	0	1
800	2400	0	0	2370	3	0	2	0	0	2	0	0	2
900	2700	0	0	2666	5	3	3	0	0	3	0	0	3
1000	3000	0	0	2962	7	7	4	0	0	4	0	0	4
2000	6000	0	0	5925	7	4	5	0	0	5	0	0	5
3000	9000	0	0	8888	7	1	6	0	0	6	0	0	6
4000	12000	0	0	11851	6	8	7	0	0	7	0	0	7
5000	15000	0	0	14814	6	5	8	0	0	8	0	0	8
6000	18000	0	0	17777	6	2	9	0	0	9	0	0	9
7000	21000	0	0	20740	5	9	10	0	1	0	0	1	0
8000	24000	0	0	23703	5	6	11	0	1	1	0	1	1
9000	27000	0	0	26666	5	3	0	0	0	0	0	0	0
10000	30000	0	0	29629	5	0	0	0	0	0	0	0	0

Value

Value in Currency of DOLLARS.

The Value of each in Currency, as under.

Dollars.	at 6 s. 8 d. Currency. l.	s.	d.	q.	at 6 s. 9 d. Currency. l.	s.	d.	q.	Ryals & 10th	at 6 s. 8 d. Currency. s.	d.	q.
1	0	6	8	0	0	6	9	0	1	0	10	0
2	0	13	4	0	0	13	6	0	2	1	8	0
3	1	0	0	0	1	0	3	0	3	2	6	0
4	1	6	8	0	1	7	0	0	4	3	4	0
5	1	13	4	0	1	13	9	0	5	4	2	0
6	2	0	0	0	2	0	6	0	6	5	0	0
7	2	6	8	0	2	7	3	0	7	5	10	0
8	2	13	4	0	2	14	0	0				
9	3	0	0	0	3	0	9	0	1	0	1	0
10	3	6	8	0	3	7	6	0	2	0	2	0
20	6	13	4	0	6	15	0	0	3	0	3	0
30	10	0	0	0	10	2	6	0	4	0	4	0
40	13	6	8	0	13	10	0	0	5	0	5	0
50	16	13	4	0	16	17	6	0	6	0	6	0
60	20	0	0	0	20	5	0	0	7	0	7	0
70	23	6	8	0	23	12	6	0	8	0	8	0
80	26	13	4	0	27	0	0	0	9	0	9	0
90	30	0	0	0	30	7	6	0		at 6 s. 9 d.		
100	33	6	8	0	33	15	0	0	Ryals	Currency.		
200	66	13	4	0	67	10	0	0	1	0	10	1
300	100	0	0	0	101	5	0	0	2	1	8	1
400	133	6	8	0	135	0	0	0	3	2	6	2
500	166	13	4	0	168	15	0	0	4	3	4	2
600	200	0	0	0	202	10	0	0	5	4	2	3
700	233	6	8	0	236	5	0	0	6	5	0	3
800	266	13	4	0	270	0	0	0	7	5	11	0
900	300	0	0	0	303	15	0	0				
1000	333	6	8	0	337	10	0	0	1	0	1	0
2000	666	13	4	0	675	0	0	0	2	0	2	0
3000	1000	0	0	0	1012	10	0	0	3	0	3	0
4000	1333	6	8	0	1350	0	0	0	4	0	4	0
5000	1666	13	4	0	1687	10	0	0	5	0	5	0
6000	2000	0	0	0	2025	0	0	0	6	0	6	0
7000	2333	6	8	0	2362	10	0	0	7	0	7	0
8000	2666	13	4	0	2700	0	0	0	8	0	8	0
9000	3000	0	0	0	3037	10	0	0	9	0	9	0
10000	3333	6	8	0	3375	0	0	0				

DOLLARS contained in Plantation Currency.

The Value of each Dollar, as under.

Curr. l.	at 6 s. 10 d. Specie. dol.	ryals	10th	at 6 s. 11 d. Specie. dol.	ryals	10th	Shillings.	6 s. 10 d. Specie. d.	r.	10t.	6 s. 11 d. Specie. d.	r.	10t
1	2	7	4	2	7	1	1	0	1	2	0	1	2
2	5	6	8	5	6	3	2	0	2	3	0	2	3
3	8	6	2	8	5	4	3	0	3	5	0	3	5
4	11	5	7	11	4	5	4	0	4	7	0	4	7
5	14	5	1	14	3	7	5	0	5	9	0	5	9
6	17	4	5	17	2	8	6	0	7	0	0	7	0
7	20	3	9	20	1	9	7	1	0	2	1	0	1
8	23	3	3	23	1	1	8	1	1	4	1	1	3
9	26	2	7	26	0	2	9	1	2	5	1	2	4
10	29	2	1	28	7	4	10	1	3	7	1	3	6
20	58	4	3	57	6	7	11	1	4	9	1	4	8
30	87	6	4	86	6	0	12	1	6	1	1	6	1
40	117	0	6	115	5	3	13	1	7	2	1	7	0
50	146	2	7	144	4	6	14	2	0	4	2	0	2
60	175	4	9	173	4	0	15	2	1	6	2	0	4
70	204	7	0	202	3	3	16	2	2	7	2	2	5
80	234	1	2	231	2	6	17	2	3	9	2	3	7
90	263	3	3	260	1	9	18	2	5	1	2	4	9
100	292	5	5	289	1	3	19	2	6	3	2	6	0
200	585	2	9	578	2	5							
300	878	0	4	867	3	8							
400	1170	5	8	1156	5	0							
500	1463	3	3	1445	6	3							
600	1756	0	8	1734	7	5	Pence 1	0	0	1	0	0	1
700	2048	6	3	2024	0	8	2	0	0	2	0	0	2
800	2341	3	7	2313	2	0	3	0	0	3	0	0	3
900	2634	1	2	2602	3	3	4	0	0	4	0	0	4
1000	2926	6	6	2891	4	5	5	0	0	5	0	0	5
2000	5853	5	3	5783	1	1	6	0	0	6	0	0	6
3000	8780	3	9	8674	5	6	7	0	0	7	0	0	7
4000	11707	2	5	11566	2	1	8	0	0	8	0	0	8
5000	14634	1	2	14457	6	6	9	0	0	9	0	0	9
6000	17560	7	8	17349	3	2	10	0	1	0	0	1	0
7000	20487	6	4	20240	7	7	11	0	1	1	0	1	1
8000	23414	5	1	23132	4	2	0	0	0	0	0	0	0
9000	26341	3	7	26024	0	8	0	0	0	0	0	0	0
10000	29268	2	4	28915	5	3	0	0	0	0	0	0	0

Value

Value in Currency of DOLLARS.

The Value of each in Currency, as under.

Dollars.	at 6s. 10d. Currency.				at 6s. 11d. Currency.			
	l.	s.	d.	q.	l.	s.	d.	q.
1	0	6	10	0	0	6	11	0
2	0	13	8	0	0	13	10	0
3	1	0	6	0	1	0	9	0
4	1	7	4	0	1	7	8	0
5	1	14	3	0	1	14	7	0
6	2	1	0	0	2	1	6	0
7	2	7	10	0	2	8	5	0
8	2	14	8	0	2	12	4	0
9	3	1	6	0	3	2	3	0
10	3	8	4	0	3	9	2	0
20	6	16	8	0	6	18	4	0
30	10	5	0	0	10	7	6	0
40	13	13	4	0	13	16	8	0
50	17	1	8	0	17	5	10	0
60	20	10	0	0	20	15	0	0
70	23	18	4	0	24	4	2	0
80	27	6	8	0	27	13	4	0
90	30	15	0	0	31	2	6	0
100	34	3	4	0	34	11	8	0
200	68	6	8	0	69	3	4	0
300	102	10	0	0	103	15	0	0
400	136	13	4	0	138	6	8	0
500	170	16	8	0	172	18	4	0
600	205	0	0	0	207	10	0	0
700	239	3	4	0	242	1	8	0
800	273	6	8	0	276	13	4	0
900	307	10	0	0	311	5	0	0
1000	341	13	4	0	345	16	8	0
2000	683	6	8	0	691	13	4	0
3000	1025	0	0	0	1037	10	0	0
4000	1366	13	4	0	1383	6	8	0
5000	1708	6	8	0	1729	3	4	0
6000	2050	0	0	0	2075	0	0	0
7000	2391	13	4	0	2420	16	8	0
8000	2733	6	8	0	2766	13	4	0
9000	3075	0	0	0	3112	10	0	0
10000	3416	13	4	0	3458	6	8	0

Ryals.	at 6s. 10d. Currency.		
	s.	d.	q.
1	0	10	1
2	1	8	2
3	2	6	3
4	3	5	0
5	4	3	1
6	5	1	2
7	5	11	3
8			
1	0	1	0
2	0	2	0
3	0	3	0
4	0	4	0
5	0	5	0
6	0	6	0
7	0	7	0
8	0	8	0
9	0	9	0

Ryals.	at 6s. 11d. Currency.		
	s.	d.	q.
1	0	10	1
2	1	8	3
3	2	7	1
4	3	5	2
5	4	4	0
6	5	2	1
7	6	0	3
1	0	1	0
2	0	2	0
3	0	3	0
4	0	4	0
5	0	5	0
6	0	6	0
7	0	7	0
8	0	8	0
9	0	9	0

DOLLARS

DOLLARS contained in Plantation Currency.

The Value of each Dollar, as under.

Curr.	at 7 s. 0 d. Specie.			at 7 s. 1 d. Specie.			Shillings.	7 s. 0 d. Specie.			7 s. 1 d. Specie.		
l.	dol.	ryals	10th	dol.	ryals	10th		d.	r.	10t.	d.	r.	10t.
1	2	6	9	2	6	6	1	0	1	1	0	1	1
2	5	5	7	5	5	2	2	0	2	3	0	2	3
3	8	4	6	8	3	8	3	0	3	4	0	3	4
4	11	3	4	11	2	4	4	0	4	6	0	4	6
5	14	2	3	14	0	9	5	0	5	7	0	5	7
6	17	1	1	16	7	5	6	0	6	9	0	6	8
7	20	0	0	19	6	1	7	1	0	0	0	7	9
8	22	6	8	22	4	7	8	1	1	1	1	1	0
9	25	5	7	25	3	3	9	1	2	3	1	2	2
10	28	4	6	28	1	9	10	1	3	4	1	3	3
20	57	1	1	56	3	8	11	1	4	6	1	4	5
30	85	5	7	84	5	7	12	1	5	7	1	5	6
40	114	2	3	112	7	5	13	1	6	9	1	6	7
50	142	6	9	141	1	4	14	2	0	0	1	7	8
60	171	3	4	169	3	3	15	2	1	1	1	0	9
70	200	0	0	197	5	2	16	2	2	3	2	2	1
80	228	4	6	225	7	1	17	2	3	4	2	3	2
90	257	1	1	254	1	0	18	2	4	6	2	2	4
100	285	5	7	282	2	8	19	2	5	7	2	7	3
200	571	3	4	564	5	7							
300	857	1	1	847	0	5							
400	1142	6	9	1129	3	3							
500	1428	4	6	1411	6	2							
600	1714	2	3	1694	1	0	Pence						
700	2000	0	0	1976	3	8	1	0	0	1	0	0	1
800	2285	5	7	2258	6	7	2	0	0	2	0	0	2
900	2571	3	4	2541	1	5	3	0	0	3	0	0	3
1000	2857	1	1	2823	4	3	4	0	0	4	0	0	4
2000	5714	2	3	5647	0	6	5	0	0	5	0	0	5
3000	8571	3	4	8470	4	9	6	0	0	6	0	0	6
4000	11428	4	6	11294	1	3	7	0	0	7	0	0	7
5000	14285	5	7	14117	5	6	8	0	0	8	0	0	8
6000	17142	6	9	16941	1	9	9	0	0	9	0	0	9
7000	20000	0	0	19764	6	2	10	0	1	0	0	1	0
8000	22857	1	1	22588	2	5	11	0	1	1	0	1	1
9000	25714	2	3	25411	6	8	0	0	0	0	0	0	0
10000	28571	3	4	28235	3	1	0	0	0	0	0	0	0

Value

Value in Currency of DOLLARS.

The Value of each in Currency, as under.

Dollars.	at 7 s. 0 d. Currency.				at 7 s. 1 d. Currency.				Ryals & 10th	at 7 s. 0 d. Currency.		
	l.	s.	d.	q.	l.	s.	d.	q.		s.	d.	q.
1	0	7	0	0	0	7	1	0	1	0	10	2
2	0	14	0	0	0	14	2	0	2	1	9	0
3	1	1	0	0	1	1	3	0	3	2	7	2
4	1	8	0	0	1	8	4	0	4	3	6	0
5	1	15	0	0	1	15	5	0	5	4	4	2
6	2	2	0	0	2	2	6	0	6	5	3	0
7	2	9	0	0	2	9	7	0	7	6	1	2
8	2	16	0	0	2	16	8	0				
9	3	3	0	0	3	3	9	0	1	0	1	0
10	3	10	0	0	3	10	10	0	2	0	2	0
20	7	0	0	0	7	1	8	0	3	0	3	1
30	10	10	0	0	10	12	6	0	4	0	4	1
40	14	0	0	0	14	3	4	0	5	0	5	1
50	17	10	0	0	17	14	2	0	6	0	6	1
60	21	0	0	0	21	5	0	0	7	0	7	1
70	24	10	0	0	24	15	10	0	8	0	8	2
80	28	0	0	0	28	6	8	0	9	0	9	2
90	31	10	0	0	31	17	6	0				
100	35	0	0	0	35	8	4	0				
200	70	0	0	0	70	16	8	0				
300	105	0	0	0	106	5	0	0	Ryals	at 7 s. 1 d. Currency.		
400	140	0	0	0	141	13	4	0	1	0	10	3
500	175	0	0	0	177	1	8	0	2	1	9	1
600	210	0	0	0	212	10	0	0	3	2	8	0
700	245	0	0	0	247	18	4	0	4	3	6	2
800	280	0	0	0	283	6	8	0	5	4	5	1
900	315	0	0	0	318	15	0	0	6	5	3	3
1000	350	0	0	0	354	3	4	0	7	6	2	1
2000	700	0	0	0	708	6	8	0				
3000	1050	0	0	0	1062	10	0	0	1	0	1	0
4000	1400	0	0	0	1416	13	4	0	2	0	2	0
5000	1750	0	0	0	1770	16	8	0	3	0	3	1
6000	2100	0	0	0	2125	0	0	0	4	0	4	1
7000	2450	0	0	0	2479	3	4	0	5	0	5	1
8000	2800	0	0	0	2833	6	8	0	6	0	6	1
9000	3150	0	0	0	3187	10	0	0	7	0	7	1
10000	3500	0	0	0	3541	13	4	0	8	0	8	2
									9	0	9	2

DOLLARS contained in Plantation Currency.

The Value of each Dollar, as under.

Curr. l.	at 7 s. 2 d. Specie. dol.	ryals	10th	at 7 s. 3 d. Specie. dol.	ryals	10th	Shillings.	7 s. 2 d. Specie. d.	r.	10t	7 s. 3 d. Specie. d.	r.	10t
1	2	6	3	2	6	1	1	0	1	1	0	1	1
2	5	4	7	5	4	1	2	0	2	2	0	2	2
3	8	3	0	8	2	2	3	0	3	3	0	3	3
4	11	1	3	11	0	3	4	0	4	5	0	4	5
5	13	7	6	13	6	3	5	0	5	6	0	5	6
6	16	6	0	16	4	4	6	0	6	7	0	6	6
7	19	4	3	19	2	5	7	0	7	8	0	7	7
8	22	2	6	22	0	5	8	1	0	9	1	0	8
9	25	0	9	24	6	6	9	1	2	0	1	1	9
10	27	7	3	27	4	7	10	1	3	2	1	3	1
20	55	6	5	55	1	4	11	1	4	3	1	4	2
30	83	5	8	82	6	1	12	1	5	4	1	5	2
40	111	5	0	110	2	8	13	1	6	5	1	6	3
50	139	4	3	137	7	4	14	1	7	6	1	7	4
60	167	3	5	165	4	1	15	2	0	7	2	0	5
70	195	2	8	193	0	8	16	2	1	8	2	1	6
80	223	2	0	220	5	5	17	2	3	0	2	2	8
90	251	1	3	248	2	2	18	2	4	1	2	3	9
100	279	0	6	275	6	9	19	2	5	2	2	4	9
200	558	1	1	551	5	8							
300	837	1	7	827	4	7							
400	1116	2	2	1103	3	6							
500	1395	2	8	1379	2	5							
600	1674	3	4	1655	1	4	Pence 1	0	0	1	0	0	1
700	1953	3	9	1931	0	3	2	0	0	2	0	0	2
800	2232	4	5	2206	7	2	3	0	0	3	0	0	3
900	2511	5	1	2482	6	1	4	0	0	4	0	0	4
1000	2790	5	6	2758	5	0	5	0	0	5	0	0	5
2000	5581	3	2	5517	1	9	6	0	0	6	0	0	6
3000	8372	0	7	8275	6	9	7	0	0	7	0	0	7
4000	11162	6	3	11034	3	9	8	0	0	8	0	0	8
5000	13953	3	9	13793	0	8	9	0	0	9	0	0	9
6000	16744	1	5	16551	5	8	10	0	1	0	0	1	0
7000	19534	7	1	19310	7	8	11	0	1	1	0	1	1
8000	22325	4	7	22068	2	7	0	0	0	0	0	0	0
9000	25116	2	2	24827	4	7	0	0	0	0	0	0	0
10000	27906	7	8	27586	1	7	0	0	0	0	0	0	0

Value

Value in Currency of DOLLARS.

The Value of each in Currency, as under.

Dollars.	at 7 s. 2 d. Currency.				at 7 s. 3 d. Currency.				Ryals & 10th	at 7 s. 2 d. Currency.		
	l.	s.	d.	q.	l.	s.	d.	q.		s.	d.	q.
1	0	7	2	0	0	7	3	0	1	0	10	3
2	0	14	4	0	0	14	6	0	2	1	9	2
3	1	1	6	0	1	1	9	0	3	2	8	1
4	1	8	8	0	1	9	0	0	4	3	7	0
5	1	15	10	0	1	16	3	0	5	4	5	3
6	2	3	0	0	2	3	6	0	6	5	4	2
7	2	10	2	0	2	10	9	0	7	6	3	1
8	2	17	4	0	2	18	0	0				
9	3	4	6	0	3	5	3	0	1	0	1	1
10	3	11	8	0	3	12	6	0	2	0	2	1
20	7	3	4	0	7	5	0	0	3	0	3	2
30	10	15	0	0	10	17	6	0	4	0	4	2
40	14	6	8	0	14	10	0	0	5	0	5	2
50	17	18	4	0	18	2	6	0	6	0	6	2
60	21	10	0	0	21	15	0	0	7	0	7	3
70	25	1	8	0	25	7	6	0	8	0	8	3
80	28	13	4	0	29	0	0	0	9	0	9	3
90	32	5	0	0	32	12	6	0		at 7 s. 3 d.		
100	35	16	8	0	36	5	0	0	Ryals	Currency.		
200	71	13	4	0	72	10	0	0				
300	107	10	0	0	108	15	0	0	1	0	11	0
400	143	6	8	0	145	0	0	0	2	1	9	3
500	179	3	4	0	181	5	0	0	3	2	8	3
600	215	0	0	0	217	10	0	0	4	3	7	2
700	250	16	8	0	253	15	0	0	5	4	6	2
800	286	13	4	0	290	0	0	0	6	5	5	1
900	322	10	0	0	326	5	0	0	7	6	4	1
1000	358	6	8	0	362	10	0	0				
2000	716	13	4	0	725	0	0	0	1	0	1	1
3000	1075	0	0	0	1087	10	0	0	2	0	2	1
4000	1433	6	8	0	1450	0	0	0	3	0	3	2
5000	1791	13	4	0	1812	10	0	0	4	0	4	2
6000	2150	0	0	0	2175	0	0	0	5	0	5	2
7000	2508	6	8	0	2537	10	0	0	6	0	6	2
8000	2866	13	4	0	2900	0	0	0	7	0	7	3
9000	3225	0	0	0	3262	10	0	0	8	0	8	3
10000	3583	6	8	0	3625	0	0	0	9	0	9	3

DOLLARS contained in Plantation Currency.

The Value of each Dollar, as under.

Curr. l.	at 7 s. 4 d. Specie. dol.	ryals	10th	at 7 s. 5 d. Specie. dol.	ryals	10th
1	2	5	8	2	5	6
2	5	3	6	5	3	1
3	8	1	5	8	0	7
4	10	7	3	10	6	3
5	3	5	1	13	3	9
6	16	2	9	16	1	4
7	19	0	7	18	7	1
8	21	6	5	21	4	6
9	24	4	4	24	2	2
10	27	2	2	26	7	7
20	54	4	4	53	7	5
30	81	6	5	80	7	2
40	109	0	7	107	6	9
50	136	2	9	124	6	7
60	163	5	1	161	6	4
70	190	7	3	188	6	1
80	218	1	5	215	5	8
90	245	3	6	242	5	6
100	272	5	8	269	5	3
200	545	3	6	539	2	6
300	818	1	5	808	7	9
400	1090	7	3	1078	5	2
500	1363	5	1	1348	2	5
600	1636	2	9	1617	7	8
700	1909	0	7	1887	5	1
800	2181	6	5	2157	2	4
900	2454	4	4	2426	7	7
1000	2727	2	2	2696	5	0
2000	5454	4	4	5393	2	1
3000	8181	6	5	8089	7	1
4000	10909	0	7	10786	4	1
5000	13636	2	9	13483	1	2
6000	16363	5	1	16179	6	2
7000	19090	7	3	18876	3	2
8000	21818	1	5	21573	0	3
9000	24545	3	6	24269	5	3
10000	27272	5	8	26966	2	3

Shillings.	7 s. 4 d. Specie. d.	r.	10t	7 s. 5 d. Specie. d.	r.	10t
1	0	1	1	0	1	1
2	0	2	2	0	2	2
3	0	3	3	0	3	3
4	0	4	4	0	4	4
5	0	5	5	0	5	5
6	0	6	5	0	6	5
7	0	7	6	0	7	6
8	1	0	7	1	0	7
9	1	1	8	1	1	8
10	1	2	9	1	2	8
11	1	4	0	1	3	9
12	1	5	1	1	5	0
13	1	6	2	1	6	1
14	1	7	3	1	7	2
15	2	0	4	2	0	3
16	2	1	4	2	1	3
17	2	2	5	2	2	4
18	2	3	6	2	3	5
19	2	4	7	2	4	5

Pence						
1	0	0	1	0	0	1
2	0	0	2	0	0	2
3	0	0	3	0	0	3
4	0	0	4	0	0	4
5	0	0	5	0	0	5
6	0	0	5	0	0	5
7	0	0	6	0	0	6
8	0	0	7	0	0	7
9	0	0	8	0	0	8
10	0	0	9	0	0	9
11	0	1	0	0	1	0
0	0	0	0	0	0	0
0	0	0	0	0	0	0
0	0	0	0	0	0	0

Value

Value in Currency of DOLLARS.

The Value of each in Currency, as under.

Dollars.	at 7 s. 4 d. Currency. l.	s.	d.	q.	at 7 s. 5 d. Currency. l.	s.	d.	q.	Ryals & 10th	at 7 s. 4 d. Currency. s.	d.	q.
1	0	7	4	0	0	7	5	0	1	0	11	0
2	0	14	8	0	0	14	10	0	2	1	10	0
3	1	2	0	0	1	2	3	0	3	2	9	0
4	1	9	4	0	1	9	8	0	4	3	8	0
5	1	16	8	0	1	17	1	0	5	4	7	0
6	2	4	0	0	2	4	6	0	6	5	6	0
7	2	11	4	0	2	11	11	0	7	6	5	0
8	2	18	8	0	2	19	4	0				
9	3	6	0	0	3	6	9	0	1	0	1	0
10	3	13	4	0	3	14	2	0	2	0	2	1
20	7	6	8	0	7	8	4	0	3	0	3	1
30	11	0	0	0	11	2	6	0	4	0	4	2
40	14	13	4	0	14	16	8	0	5	0	5	2
50	18	6	8	0	18	10	10	0	6	0	6	2
60	22	0	0	0	22	5	0	0	7	0	7	3
70	25	13	4	0	25	19	2	0	8	0	8	3
80	29	6	8	0	29	13	4	0	9	0	10	0
90	33	0	0	0	33	7	6	0				
100	36	13	4	0	37	1	8	0		at 7 s. 5 d. Currency.		
200	73	6	8	0	74	3	4	0	Ryals			
300	110	0	0	0	111	5	0	0	1	0	11	1
400	146	13	4	0	148	6	8	0	2	1	10	1
500	183	6	8	0	185	8	4	0	3	2	9	2
600	220	0	0	0	222	10	0	0	4	3	8	2
700	256	13	4	0	259	11	8	0	5	4	7	3
800	293	6	8	0	296	13	4	0	6	5	6	3
900	330	0	0	0	333	15	0	0	7	6	6	0
1000	366	13	4	0	370	16	8	0				
2000	733	6	8	0	741	13	4	0	1	0	1	0
3000	1100	0	0	0	1112	10	0	0	2	0	2	1
4000	1466	13	4	0	1483	6	8	0	3	0	3	1
5000	1833	6	8	0	1854	3	4	0	4	0	4	2
6000	2200	0	0	0	2225	0	0	0	5	0	5	2
7000	2566	13	4	0	2595	16	8	0	6	0	6	2
8000	2933	6	8	0	2966	13	4	0	7	0	7	3
9000	3300	0	0	0	3337	10	0	0	8	0	8	3
10000	3666	13	4	0	3708	6	8	0	9	0	10	0

DOLLARS contained in Plantation Currency.

The Value of each Dollar, as under.

Curr.	at 7 s. 6 d. Specie.			at 7 s. 7 d. Specie.			Shillings.	7 s. 6 d. Specie.			7 s. 7 d. Specie.		
l.	dol.	ryals	10th	dol.	ryals	10th		d.	r.	10t	d.	r.	10t
1	2	5	3	2	5	1	1	0	1	1	0	1	1
2	5	2	7	5	2	2	2	0	2	1	0	2	1
3	8	0	0	7	7	3	3	0	3	2	0	3	2
4	10	5	3	10	4	4	4	0	4	2	0	4	2
5	13	2	7	13	1	5	5	0	5	3	0	5	3
6	16	0	0	15	6	6	6	0	6	3	0	6	3
7	18	5	3	18	3	7	7	0	7	4	0	7	4
8	21	2	7	21	0	8	8	1	0	4	1	0	4
9	24	0	0	23	5	9	9	1	1	5	1	1	5
10	26	5	3	26	3	0	10	1	2	6	1	2	5
20	53	2	7	52	6	0	11	1	3	7	1	3	6
30	80	0	0	79	1	0	12	1	4	8	1	4	7
40	106	5	3	105	4	0	13	1	5	8	1	5	7
50	133	2	7	131	6	9	14	1	6	9	1	6	8
60	160	0	0	158	1	9	15	1	7	9	1	7	8
70	186	5	3	184	4	9	16	2	1	0	2	0	9
80	213	2	7	210	7	9	17	2	2	0	2	1	9
90	240	0	0	237	2	9	18	2	3	1	2	3	0
100	266	5	3	263	5	8	19	2	4	2	2	4	0
200	533	2	7	527	3	8							
300	800	0	0	791	1	7							
400	1066	5	3	1054	7	6	Pence						
500	1333	2	7	1318	5	5							
600	1600	0	0	1582	3	3	1	0	0	1	0	0	1
700	1866	5	3	1846	1	2	2	0	0	2	0	0	2
800	2133	2	7	2109	7	1	3	0	0	3	0	0	3
900	2400	0	0	2373	5	0	4	0	0	4	0	0	4
1000	2666	5	3	2637	2	9	5	0	0	5	0	0	5
2000	5333	2	7	5274	5	8	6	0	0	5	0	0	5
3000	8000	0	0	7912	0	7	7	0	0	6	0	0	6
4000	10666	5	3	10549	3	6	8	0	0	7	0	0	7
5000	13333	2	7	13186	6	5	9	0	0	8	0	0	8
6000	16000	0	0	15824	1	4	10	0	0	9	0	0	9
7000	18666	5	3	18461	4	3	11	0	1	0	0	1	0
8000	21333	2	7	21098	7	2	0	0	0	0	0	0	0
9000	24000	0	0	23736	2	1	0	0	0	0	0	0	0
10000	26666	5	3	26373	5	0	0	0	0	0	0	0	0

Value

Value in Currency of DOLLARS.

The Value of each in Currency, as under.

Dollars.	at 7s. 6d. Currency. l.	s.	d.	q.	at 7s. 7d. Currency. l.	s.	d.	q.
1	0	7	6	0	0	7	7	0
2	0	15	0	0	0	15	2	0
3	1	2	6	0	1	2	9	0
4	1	10	0	0	1	10	4	0
5	1	17	6	0	1	17	11	0
6	2	5	0	0	2	5	6	0
7	2	12	6	0	2	13	1	0
8	3	0	0	0	3	0	8	0
9	3	7	6	0	3	8	3	0
10	3	15	0	0	3	15	10	0
20	7	10	0	0	7	11	8	0
30	11	5	0	0	11	7	6	0
40	15	0	0	0	15	3	4	0
50	18	15	0	0	18	9	2	0
60	22	10	0	0	22	15	0	0
70	26	5	0	0	26	10	10	0
80	30	0	0	0	30	6	8	0
90	33	15	0	0	34	2	6	0
100	37	10	0	0	37	18	4	0
200	75	0	0	0	75	16	8	0
300	112	10	1	0	113	15	0	0
400	150	0	0	0	151	13	4	0
500	187	10	0	0	189	11	8	0
600	225	0	0	0	227	10	0	0
700	262	10	0	0	265	8	4	0
800	300	0	0	0	303	6	8	0
900	337	10	0	0	341	5	0	0
1000	375	0	0	0	379	3	4	0
2000	750	0	0	0	758	6	8	0
3000	1125	0	0	0	1137	10	0	0
4000	1500	0	0	0	1516	13	4	0
5000	1875	0	0	0	1895	16	8	0
6000	2250	0	0	0	2275	0	0	0
7000	2625	0	0	0	2654	3	4	0
8000	3000	0	0	0	3033	6	8	0
9000	3375	0	0	0	3412	10	0	0
10000	3750	0	0	0	3791	13	4	0

Ryals & 10th	at 7s. 6d. Currency. s.	d.	q.
1	0	11	1
2	1	10	2
3	2	9	3
4	3	9	0
5	4	8	1
6	5	7	2
7	6	6	3
1	0	1	0
2	0	2	1
3	0	3	1
4	0	4	2
5	0	5	2
6	0	6	3
7	0	7	3
8	0	9	0
9	0	10	1

Ryals	at 7s. 7d. Currency. s.	d.	q.
1	0	11	2
2	1	10	3
3	2	10	1
4	3	9	2
5	4	9	0
6	5	8	1
7	6	7	3
1	0	1	0
2	0	2	1
3	0	3	1
4	0	4	2
5	0	5	2
6	0	6	3
7	0	7	3
8	0	9	0
9	0	10	1

DOLLARS contained in Plantation Currency.

The Value of each Dollar, as under.

Curr. l.	at 7 s. 8 d. Specie. dol.	ryals	10th	at 7 s. 9 d. Specie. dol.	ryals	10th	Shillings.	7s. 8 d. Specie. d.	r.	10t	7 s. 9 d. Specie. d.	r.	10t
1	2	4	8	2	4	6	1	0	1	0	0	1	0
2	5	1	7	5	1	3	2	0	2	1	0	2	1
3	7	6	6	7	5	9	3	0	3	1	0	3	1
4	10	3	5	10	2	6	4	0	4	2	0	4	2
5	13	0	3	12	7	2	5	0	5	2	0	5	2
6	15	5	2	15	3	9	6	0	6	3	0	6	3
7	18	2	1	18	0	5	7	0	7	3	0	7	3
8	20	7	0	20	5	2	8	1	0	3	1	0	2
9	23	3	8	23	1	8	9	1	1	4	1	1	3
10	26	0	7	25	6	5	10	1	2	4	1	2	3
20	52	1	4	51	4	9	11	1	3	5	1	3	4
30	78	2	1	77	3	4	12	1	4	5	1	4	4
40	104	2	8	103	1	8	13	1	5	6	1	5	5
50	130	3	5	129	0	3	14	1	6	6	1	6	5
60	156	4	2	154	6	7	15	1	7	6	1	7	5
70	182	4	9	180	5	2	16	2	0	7	2	0	6
80	208	5	6	206	3	6	17	2	1	7	2	1	6
90	234	6	3	232	2	1	18	2	2	8	2	2	6
100	260	7	0	258	0	5	19	2	3	8	2	3	6
200	521	5	9	516	1	0							
300	782	4	9	774	1	5							
400	1043	3	8	1032	2	1							
500	1304	2	8	1291	2	6							
600	1565	1	7	1548	3	1	Pence 1	0	0	1	0	0	1
700	1826	0	7	1806	3	6	2	0	0	2	0	0	2
800	2086	7	6	2064	4	1	3	0	0	3	0	0	3
900	2347	6	6	2322	4	6	4	0	0	3	0	0	3
1000	2608	5	6	2580	5	2	5	0	0	4	0	0	4
2000	5217	3	1	5161	2	3	6	0	0	5	0	0	5
3000	7826	0	7	7741	7	5	7	0	0	6	0	0	6
4000	10434	6	3	10322	4	6	8	0	0	7	0	0	7
5000	13043	3	8	12903	1	8	9	0	0	8	0	0	8
6000	15652	1	4	15483	7	0	10	0	0	8	0	0	8
7000	18260	7	0	18064	4	1	11	0	0	9	0	0	9
8000	20869	4	5	20645	1	3	0	0	0	0	0	0	0
9000	23478	2	1	23225	6	4	0	0	0	0	0	0	0
10000	26086	7	7	25806	3	6	0	0	0	0	0	0	0

Value

Value in Currency of DOLLARS.

The Value of each in Currency, as under.

Dollars.	at 7 s. 8 d. Currency. l.	s.	d.	q.	at 7 s. 9 d. Currency. l.	s.	d.	q.
1	0	7	8	0	0	7	9	0
2	0	15	4	0	0	15	6	0
3	1	3	0	0	1	3	3	0
4	1	10	8	0	1	11	0	0
5	1	18	4	0	1	18	9	0
6	2	6	0	0	2	6	6	0
7	2	13	8	0	2	14	3	0
8	3	1	4	0	3	2	0	0
9	3	9	0	0	3	9	9	0
10	3	16	8	0	3	17	6	0
20	7	13	4	0	7	15	0	0
30	11	10	0	0	11	12	6	0
40	15	6	8	0	15	10	0	0
50	19	3	4	0	19	7	6	0
60	23	0	0	0	23	5	0	0
70	26	16	8	0	27	2	6	0
80	30	13	4	0	31	0	0	0
90	34	10	0	0	34	17	6	0
100	38	6	8	0	38	15	0	0
200	76	13	4	0	77	10	0	0
300	115	0	0	0	116	5	0	0
400	153	6	8	0	155	0	0	0
500	191	13	4	0	193	15	0	0
600	230	0	0	0	232	10	0	0
700	268	6	8	0	271	5	0	0
800	306	13	4	0	310	0	0	0
900	345	0	0	0	348	15	0	0
1000	383	6	8	0	387	10	0	0
2000	766	13	4	0	775	0	0	0
3000	1150	0	0	0	1162	10	0	0
4000	1533	6	8	0	1550	0	0	0
5000	1916	13	4	0	1937	10	0	0
6000	2300	0	0	0	2325	0	0	0
7000	2683	6	8	0	2712	10	0	0
8000	3066	13	4	0	3100	0	0	0
9000	3450	0	0	0	3487	10	0	0
10000	3833	6	8	0	3875	0	0	0

Ryals & 10th	at 7 s. 8 d. Currency. s.	d.	q.
1	0	11	2
2	1	11	0
3	2	10	2
4	3	10	0
5	4	9	2
6	5	9	0
7	6	8	2
8			
9	0	1	1
10	0	2	1
20	0	3	2
30	0	4	2
40	0	5	3
50	0	7	0
60	0	8	0
70	0	9	1
80	0	10	1
90			

Ryals	at 7 s. 9 d. Currency. s.	d.	q.
100			
200			
300	1	0	11	3
400	2	1	11	1
500	3	2	11	0
600	4	3	10	2
700	5	4	10	1
800	6	5	9	3
900	7	6	9	2
1000				
2000	1	0	1	1
3000	2	0	2	1
4000	3	0	3	2
5000	4	0	4	2
6000	5	0	5	3
7000	6	0	7	0
8000	7	0	8	0
9000	8	0	9	1
10000	9	0	10	1

DOLLARS contained in Plantation Currency.

The Value of each Dollar, as under.

Curr. l.	at 7 s. 10 d. Specie. dol.	ryals	10th	at 7 s. 11 d. Specie. dol.	ryals	10th	Shillings.	7 s. 10 d. Specie. d.	r.	10t	7 s. 11 d. Specie. d.	r.	10t
1	2	4	4	2	4	2	1	0	1	0	0	1	0
2	5	0	9	5	0	4	2	0	2	0	0	2	0
3	7	5	3	7	4	6	3	0	3	1	0	3	1
4	10	1	7	10	0	8	4	0	4	1	0	4	1
5	12	6	1	12	5	1	5	0	5	1	0	5	1
6	15	2	6	15	1	3	6	0	6	1	0	6	1
7	17	7	0	17	5	5	7	0	7	1	0	7	1
8	20	3	4	20	1	7	8	1	0	2	1	0	1
9	22	7	8	22	5	9	9	1	1	2	1	1	1
10	25	4	3	25	2	1	10	1	2	2	1	2	1
20	51	0	5	50	4	2	11	1	3	2	1	3	1
30	76	4	8	75	6	3	12	1	4	2	1	4	1
40	102	1	0	101	0	4	13	1	5	3	1	5	2
50	127	5	3	126	2	5	14	1	6	3	1	6	2
60	153	1	5	151	4	6	15	1	7	3	1	7	2
70	178	5	8	176	6	7	16	2	0	3	2	0	2
80	204	2	0	202	0	8	17	2	1	3	2	1	1
90	229	6	3	227	2	9	18	2	2	4	2	2	2
100	255	2	6	252	5	1	19	2	3	4	2	3	2
200	510	5	1	505	2	1							
300	765	7	7	757	7	2							
400	1021	2	2	1010	4	2							
500	1276	4	8	1263	1	3	Pence						
600	1531	7	3	1515	6	3	1	0	0	1	0	0	1
700	1787	1	9	1768	3	4	2	0	0	2	0	0	2
800	2042	4	4	2021	0	4	3	0	0	3	0	0	3
900	2297	7	0	2273	5	5	4	0	0	3	0	0	3
1000	2553	1	5	2526	2	5	5	0	0	4	0	0	4
2000	5106	3	1	5052	5	1	6	0	0	5	0	0	5
3000	7659	4	6	7578	7	6	7	0	0	6	0	0	6
4000	10212	6	1	10105	2	1	8	0	0	7	0	0	7
5000	12765	7	7	12631	4	6	9	0	0	8	0	0	8
6000	15319	1	2	15157	7	2	10	0	0	8	0	0	8
7000	17872	2	7	17684	1	7	11	0	0	9	0	0	9
8000	20425	4	3	20210	4	2	0	0	0	0	0	0	0
9000	22978	5	8	22736	6	7	0	0	0	0	0	0	0
10000	25531	7	3	25263	1	3	0	0	0	0	0	0	0

Value

Value in Currency of DOLLARS.

The Value of each in Currency, as under.

Dollars.	at 7 s. 10 d. Currency. l.	s.	d.	q.	at 7 s. 11 d. Currency. l.	s.	d.	q.	Ryals & 10th	at 7 s. 10 d. Currency. s.	d.	q.
1	0	7	10	0	0	7	11	0	1	0	11	3
2	0	15	8	0	0	15	10	0	2	1	11	2
3	1	3	6	0	1	3	9	0	3	2	11	1
4	1	11	4	0	1	11	8	0	4	3	11	0
5	1	19	2	0	1	19	7	0	5	4	10	3
6	2	7	0	0	2	7	6	0	6	5	10	2
7	2	14	10	0	2	15	5	0	7	6	10	1
8	3	2	8	0	3	3	4	0				
9	3	10	6	0	3	11	3	0	1	0	1	1
10	3	18	4	0	3	19	2	0	2	0	2	1
20	7	16	8	0	7	18	4	0	3	0	3	2
30	11	15	0	0	11	17	6	0	4	0	4	3
40	15	13	4	0	15	16	8	0	5	0	6	0
50	19	11	8	0	19	15	10	0	6	0	7	0
60	23	10	0	0	23	15	0	0	7	0	8	1
70	27	8	4	0	27	14	2	0	8	0	9	2
80	31	6	8	0	31	13	4	0	9	0	10	2
90	35	5	0	0	35	12	6	0				
100	39	3	4	0	39	11	8	0	Ryals	at 7 s. 11 d. Currency.		
200	78	6	8	0	79	3	4	0				
300	117	10	0	0	118	15	0	0	1	1	0	0
400	156	13	4	0	158	6	8	0	2	1	11	3
500	195	16	8	0	197	18	4	0	3	2	11	3
600	235	0	0	0	237	10	0	0	4	3	11	2
700	274	3	4	0	277	1	8	0	5	4	11	2
800	313	6	8	0	316	13	4	0	6	5	11	1
900	352	10	0	0	356	5	0	0	7	6	11	1
1000	391	13	4	0	395	16	8	0				
2000	783	6	8	0	791	13	4	0	1	0	1	1
3000	1175	0	0	0	1187	10	0	0	2	0	2	1
4000	1566	13	4	0	1583	6	8	0	3	0	3	2
5000	1958	6	8	0	1979	3	4	0	4	0	4	3
6000	2350	0	0	0	2375	0	0	0	5	0	6	0
7000	2741	13	4	0	2770	16	8	0	6	0	7	0
8000	3133	6	8	0	3166	13	4	0	7	0	8	1
9000	3525	0	0	0	3562	10	0	0	8	0	9	2
10000	3916	13	4	0	3958	6	8	0	9	0	10	2

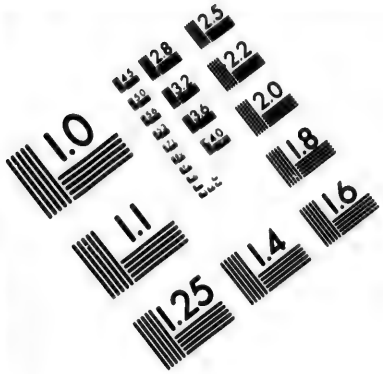

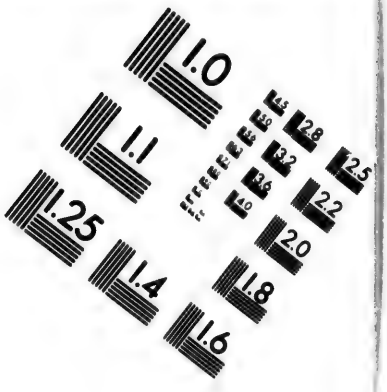

IMAGE EVALUATION
TEST TARGET (MT-3)

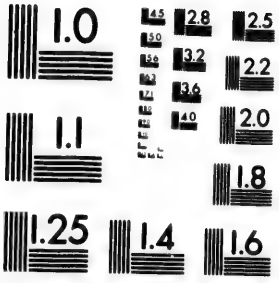

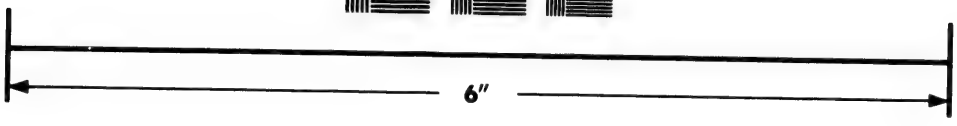

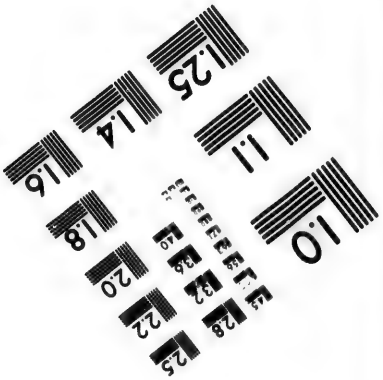

Photographic
Sciences
Corporation

23 WEST MAIN STREET
WEBSTER, N.Y. 14580
(716) 872-4503

DOLLARS contained in Plantation Currency.

The Value of each Dollar, as under.

Curr.	at 8 s. o d. Specie.			at 8 s. 1 d Specie.			Shillings.	8 s. o d. Specie.			8 s. 1 d. Specie.		
l.	dol.	ryals	10th	dol.	ryals	10th		d.	r.	10t.	d.	r.	10t.
1	2	4	0	2	3	8	1	0	1	0	0	1	0
2	5	0	0	4	7	6	2	0	2	0	0	2	0
3	7	4	0	7	3	4	3	0	3	0	0	3	0
4	10	0	0	9	7	2	4	0	4	0	0	4	0
5	12	4	0	12	3	0	5	0	5	0	0	5	0
6	15	0	0	14	6	8	6	0	6	0	0	6	0
7	17	4	0	17	2	6	7	0	7	0	0	6	9
8	20	0	0	19	6	4	8	1	0	0	0	7	9
9	22	4	0	22	2	1	9	1	1	0	1	0	9
10	25	0	0	24	5	9	10	1	2	0	1	1	9
20	50	0	0	49	3	9	11	1	3	0	1	2	9
30	75	0	0	74	1	8	12	1	4	0	1	3	9
40	100	0	0	98	7	8	13	1	5	0	1	4	9
50	125	0	0	123	5	7	14	1	6	0	1	5	9
60	150	0	0	148	3	7	15	1	7	0	1	6	9
70	175	0	0	173	1	6	16	2	0	0	1	7	8
80	200	0	0	197	7	5	17	2	1	0	2	0	8
90	225	0	0	222	5	5	18	2	2	0	2	1	8
100	250	0	0	247	3	4	19	2	3	0	2	2	8
200	500	0	0	494	6	8							
300	750	0	0	742	2	1							
400	1000	0	0	989	5	5							
500	1250	0	0	1237	0	9							
600	1500	0	0	1484	4	3	Pence 1	0	0	1	0	0	1
700	1750	0	0	1731	7	7	2	0	0	2	0	0	2
800	2000	0	0	1979	3	0	3	0	0	3	0	0	3
900	2250	0	0	2226	6	4	4	0	0	3	0	0	3
1000	2500	0	0	2474	1	8	5	0	0	4	0	0	4
2000	5000	0	0	4948	3	6	6	0	0	5	0	0	5
3000	7500	0	0	7422	5	4	7	0	0	6	0	0	6
4000	10000	0	0	9896	7	3	8	0	0	7	0	0	7
5000	12500	0	0	12371	1	1	9	0	0	8	0	0	8
6000	15000	0	0	14845	2	9	10	0	0	8	0	0	8
7000	17500	0	0	17319	4	7	11	0	0	9	0	0	9
8000	20000	0	0	19793	6	5	0	0	0	0	0	0	0
9000	22500	0	0	22268	0	3	0	0	0	0	0	0	0
10000	25000	0	0	24742	2	1	0	0	0	0	0	0	0

Value

Value in Currency of DOLLARS.

The Value of each in Currency, as under.

Dollars.	at 8 s. 0 d. Currency. l.	s.	d.	q.	at 8 s. 1 d. Currency. l.	s.	d.	q.	Ryals & 12th	at 8 s. 0 d. Currency. s.	d.	q.
1	0	8	0	0	0	8	1	0	1	1	0	0
2	0	16	0	0	0	16	2	0	2	2	0	0
3	1	4	0	0	1	4	3	0	3	3	0	0
4	1	12	0	0	1	12	4	0	4	4	0	0
5	2	0	0	0	2	0	5	0	5	5	0	0
6	2	8	0	0	2	8	6	0	6	6	0	0
7	2	16	0	0	2	16	7	0	7	7	0	0
8	3	4	0	0	3	4	8	0				
9	3	12	0	0	3	12	9	0	1	0	1	1
10	4	0	0	0	4	0	10	0	2	0	2	2
20	8	0	0	0	8	1	8	0	3	0	3	2
30	12	0	0	0	12	2	6	0	4	0	4	3
40	16	0	0	0	16	3	4	0	5	0	6	0
50	20	0	0	0	20	4	2	0	6	0	7	1
60	24	0	0	0	24	5	0	0	7	0	8	2
70	28	0	0	0	28	5	10	0	8	0	9	2
80	32	0	0	0	32	6	8	0	9	0	10	3
90	36	0	0	0	36	7	6	0		at 8 s. 1 d.		
100	40	0	0	0	40	8	4	0	Ryals	Currency.		
200	80	0	0	0	80	16	8	0				
300	120	0	0	0	121	5	0	0	1	1	0	1
400	160	0	0	0	161	13	4	0	2	2	0	1
500	200	0	0	0	202	1	8	0	3	3	0	2
600	240	0	0	0	242	10	0	0	4	4	0	2
700	280	0	0	0	282	18	4	0	5	5	0	3
800	320	0	0	0	323	6	8	0	6	6	0	3
900	360	0	0	0	363	15	0	0	7	7	1	0
1000	400	0	0	0	404	3	4	0				
2000	800	0	0	0	808	6	8	0	1	0	1	1
3000	1200	0	0	0	1212	10	0	0	2	0	2	2
4000	1600	0	0	0	1616	13	4	0	3	0	3	2
5000	2000	0	0	0	2020	16	8	0	4	0	4	3
6000	2400	0	0	0	2425	0	0	0	5	0	6	0
7000	2800	0	0	0	2829	3	4	0	6	0	7	1
8000	3200	0	0	0	3233	6	8	0	7	0	8	2
9000	3600	0	0	0	3637	10	0	0	8	0	9	2
10000	4000	0	0	0	4041	13	4	0	9	0	10	3

DOLLARS contained in Plantation Currency.

The Value of each Dollar, as under.

Curr. l.	at 8 s. 2 d. Specie. dol.	rvals	10th	at 8 s. 3 d. Specie. dol.	rvals	10th	Shillings.	8 s. 2 d. Specie. d.	r.	10t.	8 s. 3 d. Specie. d.	r.	10t.
1	2	3	6	2	3	4	1	0	1	0	0	1	0
2	4	7	2	4	6	8	2	0	2	0	0	2	0
3	7	1	8	7	2	2	3	0	3	0	0	3	0
4	9	6	4	9	5	6	4	0	3	9	0	3	9
5	12	2	0	12	1	0	5	0	4	9	0	4	9
6	14	5	5	14	4	4	6	0	5	9	0	5	9
7	17	1	1	16	7	8	7	0	6	9	0	6	8
8	19	4	7	19	3	1	8	0	7	8	0	7	7
9	22	0	3	21	6	5	9	1	0	8	1	0	7
10	24	3	9	24	1	9	10	1	1	8	1	1	7
20	48	7	8	48	3	9	11	1	2	8	1	2	7
30	73	3	8	72	5	8	12	1	3	8	1	3	7
40	97	7	7	96	7	8	13	1	4	7	1	4	6
50	122	3	6	121	1	7	14	1	5	7	1	5	6
60	146	7	5	145	3	6	15	1	6	7	1	6	6
70	171	3	4	169	5	6	16	1	7	7	1	7	6
80	195	7	3	193	7	5	17	2	0	7	2	0	5
90	220	3	3	218	1	5	18	2	1	6	2	1	4
100	244	7	2	242	3	4	19	2	2	6	2	2	4
200	489	6	4	484	6	8							
300	734	5	6	727	2	2							
400	979	4	7	969	5	6							
500	1224	3	9	1212	1	0	Pence						
600	1469	3	1	1454	4	4	1	0	0	1	0	0	1
700	1714	2	3	1696	7	8	2	0	0	2	0	0	2
800	1959	1	5	1939	3	1	3	0	0	3	0	0	3
900	2204	0	7	2181	6	5	4	0	0	3	0	0	3
1000	2448	7	8	2424	1	9	5	0	0	4	0	0	4
2000	4897	7	7	4848	3	9	6	0	0	5	0	0	5
3000	7346	7	5	7272	5	8	7	0	0	6	0	0	6
4000	9795	7	4	9696	7	8	8	0	0	7	0	0	7
5000	12244	7	2	12121	1	7	9	0	0	8	0	0	8
6000	14693	7	0	14545	3	7	10	0	0	8	0	0	8
7000	17142	6	9	16969	5	6	11	0	0	9	0	0	9
8000	19591	6	7	19393	7	5	0	0	0	0	0	0	0
9000	22040	6	5	21818	1	5	0	0	0	0	0	0	0
10000	24489	6	4	24242	3	4	0	0	0	0	0	0	0

Value

Value in Currency of DOLLARS.

The Value of each in Currency, as under.

Dollars.	at 8 s. 2 d. Currency.				at 8 s. 3 d. Currency.			
	l.	s.	d.	q.	l.	s.	d.	q.
1	0	8	2	0	0	8	3	0
2	0	16	4	0	0	16	6	0
3	1	4	6	0	1	4	9	0
4	1	12	8	0	1	13	0	0
5	2	0	10	0	2	1	3	0
6	2	9	0	0	2	9	6	0
7	2	17	2	0	2	17	9	0
8	3	5	4	0	3	6	0	0
9	3	13	6	0	3	14	3	0
10	4	1	8	0	4	2	6	0
20	8	3	4	0	8	5	0	0
30	12	5	0	0	12	7	6	0
40	16	6	8	0	16	10	0	0
50	20	8	4	0	20	12	6	0
60	24	10	0	0	24	15	0	0
70	28	11	8	0	28	17	6	0
80	32	13	4	0	33	0	0	0
90	36	15	0	0	37	2	6	0
100	40	16	8	0	41	5	0	0
200	81	13	4	0	82	10	0	0
300	122	10	0	0	123	15	0	0
400	163	6	8	0	165	0	0	0
500	204	3	4	0	206	5	0	0
600	245	0	0	0	247	10	0	0
700	285	16	8	0	288	15	0	0
800	326	13	4	0	330	0	0	0
900	367	10	0	0	371	5	0	0
1000	408	6	8	0	412	10	0	0
2000	816	13	4	0	825	0	0	0
3000	1225	0	0	0	1237	10	0	0
4000	1633	6	8	0	1650	0	0	0
5000	2041	13	4	0	2062	10	0	0
6000	2450	0	0	0	2475	0	0	0
7000	2858	6	8	0	2887	10	0	0
8000	3266	13	4	0	3300	0	0	0
9000	3675	0	0	0	3712	10	0	0
10000	4083	6	8	0	4125	0	0	0

Ryals & 1ch	at 8 s. 2 d. Currency.		
	s.	d.	q.
1	1	0	1
2	2	0	2
3	3	0	3
4	4	1	0
5	5	1	1
6	6	1	2
7	7	1	3
1	0	1	1
2	0	2	2
3	0	3	3
4	0	5	0
5	0	6	1
6	0	7	1
7	0	8	2
8	0	9	3
9	0	11	0

Ryals	at 8 s. 3 d. Currency.		
	s.	d.	q.
1	1	0	2
2	2	0	3
3	3	1	1
4	4	1	2
5	5	2	0
6	6	2	1
7	7	2	3
1	0	1	1
2	0	2	2
3	0	3	3
4	0	5	0
5	0	6	1
6	0	7	1
7	0	8	2
8	0	9	3
9	0	11	0

DOLLARS contained in Plantation Currency.

The Value of each Dollar, as under.

Curr.	at 8 s. 4 d. Specie.			at 8 s. 5 d. Specie.			Shillings.	8 s. 4 d. Specie.			8 s. 5 d. Specie.		
l.	dol.	ryals	10th	dol.	ryals	10th		d.	r.	10t	d.	r.	10t
1	2	3	2	2	3	0	1	0	1	0	0	1	0
2	4	6	4	4	6	0	2	0	1	9	0	1	9
3	7	1	6	7	1	0	3	0	2	8	0	2	8
4	9	4	8	9	4	0	4	0	3	8	0	3	8
5	12	0	0	11	7	0	5	0	4	8	0	4	8
6	14	3	2	14	2	0	6	0	5	8	0	5	8
7	16	6	4	16	5	0	7	0	6	7	0	6	7
8	19	1	6	19	0	0	8	0	7	7	0	7	6
9	21	4	8	21	3	0	9	1	0	6	1	0	5
10	24	0	0	23	6	1	10	1	1	6	1	1	5
20	48	0	0	47	4	2	11	1	2	6	1	2	5
30	72	0	0	71	2	3	12	1	3	5	1	3	4
40	96	0	0	95	0	4	13	1	4	5	1	4	4
50	120	0	0	118	6	5	14	1	5	4	1	5	3
60	144	0	0	142	4	6	15	1	6	4	1	6	3
70	168	0	0	166	2	7	16	1	7	4	1	7	3
80	192	0	0	190	0	8	17	2	0	3	2	0	1
90	216	0	0	213	6	9	18	2	1	3	2	1	1
100	240	0	0	237	5	0	19	2	2	2	2	2	0
200	480	0	0	475	2	0							
300	720	0	0	712	7	0							
400	960	0	0	950	4	0							
500	1200	0	0	1188	1	0	Pence						
600	1440	0	0	1425	6	0	1	0	0	1	0	0	1
700	1680	0	0	1663	2	9	2	0	0	2	0	0	2
800	1920	0	0	1900	7	9	3	0	0	3	0	0	3
900	2160	0	0	2138	4	9	4	0	0	3	0	0	3
1000	2400	0	0	2376	1	9	5	0	0	4	0	0	4
2000	4800	0	0	4752	3	8	6	0	0	5	0	0	5
3000	7200	0	0	7128	5	7	7	0	0	6	0	0	6
4000	9600	0	0	9504	7	6	8	0	0	7	0	0	7
5000	12000	0	0	11881	1	5	9	0	0	8	0	0	8
6000	14400	0	0	14257	3	4	10	0	0	8	0	0	8
7000	16800	0	0	16633	5	3	11	0	0	9	0	0	9
8000	19200	0	0	19009	7	2	0	0	0	0	0	0	0
9000	21600	0	0	21386	1	1	0	0	0	0	0	0	0
10000	24000	0	0	23762	3	0	0	0	0	0	0	0	0

Value

Value in Currency of DOLLARS.

The Value of each in Currency, as under.

Dollars.	at 8 s. 4 d. Currency. l.	s.	d.	q.	at 8 s. 5 d. Currency. l.	s.	d.	q.	Ryals & 10th	at 8 s. 4 d. Currency. s.	d.	q.
1	0	8	4	0	0	8	5	0	1	1	0	2
2	0	16	8	0	0	16	10	0	2	2	1	0
3	1	5	0	0	1	5	3	0	3	3	1	2
4	1	13	4	0	1	13	8	0	4	4	2	0
5	2	1	8	0	2	2	1	0	5	5	2	2
6	2	10	0	0	2	10	6	0	6	6	3	0
7	2	18	4	0	2	18	11	0	7	7	3	2
8	3	6	8	0	3	7	4	0				
9	3	15	0	0	3	15	9	0	1	0	1	1
10	4	3	4	0	4	4	2	0	2	0	2	2
20	8	6	8	0	8	8	4	0	3	0	3	3
30	12	10	0	0	12	12	6	0	4	0	5	0
40	16	13	4	0	16	16	8	0	5	0	6	1
50	20	16	8	0	21	0	10	0	6	0	7	2
60	25	0	0	0	25	5	0	0	7	0	8	3
70	29	3	4	0	29	9	2	0	8	0	10	0
80	33	6	8	0	33	13	4	0	9	0	11	1
90	37	10	0	0	37	17	6	0				
100	41	13	4	0	42	1	8	0	Ryals	at 8 s. 5 d. Currency.		
200	83	6	8	0	84	3	4	0				
300	125	0	0	0	126	5	0	0	1	1	0	3
400	166	13	4	0	168	6	8	0	2	2	1	1
500	208	6	8	0	210	8	4	0	3	3	2	0
600	250	0	0	0	252	10	0	0	4	4	2	2
700	291	13	4	0	294	11	8	0	5	5	3	1
800	333	6	8	0	336	13	4	0	6	6	3	3
900	375	0	0	0	378	15	0	0	7	7	4	2
1000	416	13	4	0	420	16	8	0				
2000	833	6	8	0	841	13	4	0	1	0	1	1
3000	1250	0	0	0	1262	10	0	0	2	0	2	2
4000	1666	13	4	0	1683	6	8	0	3	0	3	3
5000	2083	6	8	0	2104	3	4	0	4	0	5	0
6000	2500	0	0	0	2525	0	0	0	5	0	6	1
7000	2916	13	4	0	2945	16	8	0	6	0	7	2
8000	3333	6	8	0	3366	13	4	0	7	0	8	3
9000	3750	0	0	0	3787	10	0	0	8	0	10	0
10000	4166	13	4	0	4208	6	8	0	9	0	11	1

DOLLARS

DOLLARS contained in Plantation Currency.

The Value of each Dollar, as under.

Curr. l.	at 8 s. 6 d. Specie. dol.	ryals	10th	at 8 s. 7 d. Specie. dol.	ryals	10th	Shillings.	8 s. 6 d. Specie. d.	r.	10t.	8 s. 7 d. Specie. d.	r.	10t
1	2	2	8	2	2	6	1	0	1	0	0	1	0
2	4	5	6	4	5	3	2	0	1	9	0	1	9
3	7	0	5	6	7	9	3	0	2	8	0	2	8
4	9	3	3	9	2	6	4	0	3	8	0	3	7
5	11	6	1	11	5	2	5	0	4	7	0	4	7
6	14	0	9	13	7	8	6	0	5	6	0	5	6
7	16	3	8	16	2	5	7	0	6	6	0	6	5
8	18	6	6	18	5	1	8	0	7	5	0	7	4
9	21	1	4	20	7	8	9	1	0	5	1	0	4
10	23	4	2	23	2	4	10	1	1	4	1	1	3
20	47	0	5	46	4	8	11	1	2	4	1	2	3
30	70	4	7	69	7	2	12	1	3	3	1	3	2
40	94	0	9	93	1	6	13	1	4	2	1	4	1
50	117	5	2	116	4	0	14	1	5	2	1	5	1
60	141	1	4	139	6	4	15	1	6	1	1	6	0
70	164	5	6	163	0	9	16	1	7	1	1	6	9
80	188	1	9	186	3	2	17	2	0	0	1	7	8
90	211	6	1	209	5	7	18	2	0	9	2	0	7
100	235	2	4	233	0	1	19	2	1	9	2	1	7
200	470	4	7	466	0	2							
300	705	7	1	699	0	2							
400	941	1	4	932	0	3							
500	1176	3	8	1166	0	4	Pence						
600	1411	6	1	1398	0	4	1	0	0	1	0	0	1
700	1647	0	5	1631	0	5	2	0	0	2	0	0	2
800	1882	2	8	1864	0	6	3	0	0	2	0	0	2
900	2117	5	2	2097	0	7	4	0	0	3	0	0	3
1000	2352	7	5	2330	0	8	5	0	0	4	0	0	4
2000	4705	7	1	4660	1	5	6	0	0	5	0	0	5
3000	7058	6	6	6990	2	3	7	0	0	5	0	0	5
4000	9411	6	1	9320	3	1	8	0	0	6	0	0	6
5000	11764	5	6	11650	3	8	9	0	0	7	0	0	7
6000	14117	5	2	13980	4	6	10	0	0	8	0	0	8
7000	16470	4	7	16310	5	4	11	0	0	8	0	0	8
8000	18823	4	2	18640	6	1	0	0	0	0	0	0	0
9000	21176	3	8	20970	6	9	0	0	0	0	0	0	0
10000	23529	3	3	23300	7	6	0	0	0	0	0	0	0

Value

Value in Currency of DOLLARS.

The Value of each in Currency, as under.

Dollars.	at 8s. 6d. Currency.				at 8s. 7d. Currency.				Ryals & 10th	at 8s. 6d. Currency.		
	l.	s.	d.	q.	l.	s.	d.	q.		s.	d.	q.
1	0	8	6	0	0	8	7	0	1	1	0	3
2	0	17	0	0	0	17	2	0	2	2	1	2
3	1	5	6	0	1	5	9	0	3	3	2	1
4	1	14	0	0	1	14	4	0	4	4	3	0
5	2	2	6	0	2	2	11	0	5	5	3	3
6	2	11	0	0	2	11	6	0	6	6	4	2
7	2	19	6	0	3	0	1	0	7	7	5	1
8	3	8	0	0	3	8	8	0				
9	3	16	6	0	3	17	3	0	1	0	1	1
10	4	5	0	0	4	5	10	0	2	0	2	2
20	8	10	0	0	8	11	8	0	3	0	3	3
30	12	15	0	0	12	17	6	0	4	0	5	0
40	17	0	0	0	17	3	4	0	5	0	6	2
50	21	5	0	0	21	9	2	0	6	0	7	3
60	25	10	0	0	25	15	0	0	7	0	9	0
70	29	15	0	0	30	0	10	0	8	0	10	1
80	34	0	0	0	34	6	8	0	9	0	11	2
90	38	5	0	0	38	12	6	0				
100	42	10	0	0	42	18	4	0	Ryals	at 8s. 7d. Currency.		
200	85	0	0	0	85	16	8	0				
300	127	10	0	0	128	15	0	0	1	1	1	0
400	170	0	0	0	171	13	4	0	2	2	1	3
500	212	10	0	0	214	11	8	0	3	3	2	3
600	255	0	0	0	257	10	0	0	4	4	3	2
700	297	10	0	0	300	8	4	0	5	5	4	2
800	340	0	0	0	343	6	8	0	6	6	5	1
900	382	10	0	0	386	5	0	0	7	7	6	0
1000	425	0	0	0	429	3	4	0				
2000	850	0	0	0	858	6	8	0	1	0	1	1
3000	1275	0	0	0	1287	10	0	0	2	0	2	2
4000	1700	0	0	0	1716	13	4	0	3	0	3	3
5000	2125	0	0	0	2145	16	8	0	4	0	5	0
6000	2550	0	0	0	2575	0	0	0	5	0	6	2
7000	2975	0	0	0	3004	3	4	0	6	0	7	3
8000	3400	0	0	0	3433	6	8	0	7	0	9	0
9000	3825	0	0	0	3862	10	0	0	8	0	10	1
10000	4250	0	0	0	4291	13	4	0	9	0	11	2

DOLLARS contained in Plantation Currency.

The Value of each Dollar, as under.

Curr. l.	at 8 s. 8 d. Specie. dol.	ryals	10th	at 8 s. 9 d. Specie. dol.	ryals	10th	Shillings.	8 s. 8 d. Specie. d.	r.	10t	8 s. 9 d. Specie. d.	r.	10t
1	2	2	5	2	2	3	1	0	0	9	0	0	9
2	4	4	9	4	4	6	2	0	1	8	0	1	8
3	6	7	4	6	6	9	3	0	2	8	0	2	8
4	9	1	8	9	1	1	4	0	3	7	0	3	7
5	11	4	3	11	3	4	5	0	4	6	0	4	6
6	13	6	8	13	5	7	6	0	5	5	0	5	5
7	16	1	2	16	0	0	7	0	6	5	0	6	5
8	18	3	7	18	2	3	8	0	7	4	0	7	4
9	20	6	1	20	4	6	9	1	0	3	1	0	3
10	23	0	6	22	6	9	10	1	1	2	1	1	2
20	46	1	2	45	5	7	11	1	2	2	1	2	2
30	69	1	9	68	4	6	12	1	3	1	1	3	1
40	92	2	5	91	3	4	13	1	4	0	1	3	9
50	115	3	1	114	2	3	14	1	4	9	1	4	8
60	138	3	7	137	1	1	15	1	5	8	1	5	7
70	161	4	3	160	0	0	16	1	6	8	1	6	7
80	184	4	9	182	6	9	17	1	7	7	1	7	6
90	207	5	5	205	5	7	18	2	0	6	2	0	5
100	230	6	2	228	4	6	19	2	1	5	2	1	4
200	461	4	3	457	1	1							
300	692	2	5	685	5	7							
400	923	0	6	914	2	3							
500	1153	6	8	1142	6	9	Pence						
600	1384	4	9	1371	3	4	1	0	0	1	0	0	1
700	1615	3	1	1600	0	0	2	0	0	2	0	0	2
800	1846	1	2	1828	4	6	3	0	0	2	0	0	2
900	2076	7	4	2057	1	1	4	0	0	3	0	0	3
1000	2307	5	5	2285	5	7	5	0	0	4	0	0	4
2000	4615	3	1	4571	3	4	6	0	0	5	0	0	5
3000	6923	0	6	6857	1	1	7	0	0	5	0	0	5
4000	9230	6	2	9142	6	9	8	0	0	6	0	0	6
5000	11538	3	7	11428	4	6	9	0	0	7	0	0	7
6000	13846	1	3	13714	2	3	10	0	0	8	0	0	8
7000	16153	6	8	16000	0	0	11	0	0	8	0	0	8
8000	18461	4	3	18285	5	7	0	0	0	0	0	0	0
9000	20769	1	9	20571	3	4	0	0	0	0	0	0	0
10000	23076	7	4	22857	1	1	0	0	0	0	0	0	0

Value

Value in Currency of DOLLARS.

The Value of each in Currency, as under.

Dollars.	at 8 s. 8 d. Currency. l.	s.	d.	q.	at 8 s. 9 d. Currency. l.	s.	d.	q.
1	0	8	8	0	0	8	9	0
2	0	17	4	0	0	17	6	0
3	1	6	0	0	1	6	3	0
4	1	14	8	0	1	15	0	0
5	2	3	4	0	2	3	9	0
6	2	12	0	0	2	12	6	0
7	3	0	8	0	3	1	3	0
8	3	9	4	0	3	10	0	0
9	3	18	0	0	3	18	9	0
10	4	6	8	0	4	7	6	0
20	8	13	4	0	8	15	0	0
30	13	0	0	0	13	2	6	0
40	17	6	8	0	17	10	0	0
50	21	13	4	0	21	17	6	0
60	26	0	0	0	26	5	0	0
70	30	6	8	0	30	12	6	0
80	34	13	4	0	35	0	0	0
90	39	0	0	0	39	7	6	0
100	43	6	8	0	43	15	0	0
200	86	13	4	0	87	10	0	0
300	130	0	0	0	131	5	0	0
400	173	6	8	0	175	0	0	0
500	216	13	4	0	218	15	0	0
600	260	0	0	0	262	10	0	0
700	303	6	8	0	306	5	0	0
800	346	13	4	0	350	0	0	0
900	390	0	0	0	393	15	0	0
1000	433	6	8	0	437	10	0	0
2000	866	13	4	0	875	0	0	0
3000	1300	0	0	0	1312	10	0	0
4000	1733	6	8	0	1750	0	0	0
5000	2166	13	4	0	2187	10	0	0
6000	2600	0	0	0	2625	0	0	0
7000	3033	6	8	0	3062	10	0	0
8000	3466	13	4	0	3500	0	0	0
9000	3900	0	0	0	3937	10	0	0
10000	4333	6	8	0	4375	0	0	0

Ryals & 10th	at 8 s. 8 d. Currency. s.	d.	q.
1	1	1	0
2	2	2	0
3	3	3	0
4	4	4	0
5	5	5	0
6	6	6	0
7	7	7	0
8			
9	1	1	1
10	2	2	2
20	4	0	0
30	5	1	0
40	6	2	0
50	7	3	0
60	9	0	0
70	10	2	0
80	11	3	0

Ryals	at 8 s. 9 d. Currency. l.	s.	d.	q.
1	1	1	1	0
2	2	2	1	0
3	3	3	2	0
4	4	4	2	0
5	5	5	3	0
6	6	6	3	0
7	7	8	0	0
10	0	1	1	0
20	0	2	2	0
30	0	4	0	0
40	0	5	1	0
50	0	6	2	0
60	0	7	3	0
70	0	9	0	0
80	0	10	2	0
90	0	11	3	0

DOLLARS contained in Plantation Currency.

The Value of each Dollar, as under.

Curr.	at 8 s. 10 d. Specie.			at 8 s. 11 d. Specie.			Shillings.	8 s. 10 d. Specie.			8 s. 11 d. Specie.		
l.	dol.	ryals	10th	dol.	ryals	10th		d.	r.	10t	d.	r.	10t
1	2	2	1	2	1	9	1	0	0	9	0	0	9
2	4	4	2	4	3	9	2	0	1	8	0	1	8
3	6	6	3	6	5	8	3	0	2	7	0	2	7
4	9	0	4	8	7	8	4	0	3	6	0	3	6
5	11	2	6	11	1	7	5	0	4	5	0	4	5
6	13	4	7	13	3	7	6	0	5	4	0	5	4
7	15	6	8	15	5	6	7	0	6	3	0	6	3
8	18	1	0	17	7	6	8	0	7	2	0	7	2
9	20	3	0	20	1	5	9	1	0	1	1	0	0
10	22	5	1	22	3	4	10	1	1	1	1	1	0
20	45	2	3	44	6	9	11	1	2	0	1	1	9
30	67	7	4	67	2	3	12	1	2	9	1	2	8
40	90	4	5	89	5	8	13	1	3	8	1	3	7
50	113	1	7	112	1	2	14	1	4	7	1	4	6
60	135	6	8	134	4	6	15	1	5	6	1	5	5
70	158	3	9	157	0	1	16	1	6	5	1	6	4
80	181	1	1	179	3	5	17	1	7	4	1	7	3
90	203	6	2	201	7	0	18	2	0	3	2	0	2
100	226	3	3	224	2	4	19	2	1	2	2	1	1
200	452	6	6	448	4	8							
300	679	2	0	672	7	2							
400	905	5	3	897	1	6							
500	1132	0	6	1121	4	0	Pence						
600	1358	3	9	1345	0	4	1	0	0	1	0	0	1
700	1584	7	2	1570	0	7	2	0	0	2	0	0	2
800	1811	2	6	1794	3	1	3	0	0	2	0	0	2
900	2037	5	9	2018	5	5	4	0	0	3	0	0	3
1000	2264	1	2	2242	7	9	5	0	0	4	0	0	4
2000	4528	2	4	4485	7	9	6	0	0	5	0	0	5
3000	6792	3	6	6728	7	8	7	0	0	5	0	0	5
4000	9056	4	8	8971	7	7	8	0	0	6	0	0	6
5000	11320	6	0	11214	7	6	9	0	0	7	0	0	7
6000	13584	7	2	13457	7	6	10	0	0	8	0	0	8
7000	15849	0	5	15700	7	5	11	0	0	8	0	0	8
8000	18113	1	7	17943	7	4	0	0	0	0	0	0	0
9000	20377	2	9	20186	7	3	0	0	0	0	0	0	0
10000	22641	4	1	22429	7	3	0	0	0	0	0	0	0

Value

Value in Currency of DOLLARS.

The Value of each in Currency, as under.

Dollars.	at 8s. 10d. Currency. l.	s.	d.	q.	at 8s. 11d. Currency. l.	s.	d.	q.
1	0	8	10	0	0	8	11	0
2	0	17	8	0	0	17	10	0
3	1	6	6	0	1	6	9	0
4	1	15	4	0	1	15	8	0
5	2	4	2	0	2	4	7	0
6	2	13	0	0	2	13	6	0
7	3	1	10	0	3	2	5	0
8	3	10	8	0	3	11	4	0
9	3	19	6	0	4	0	3	0
10	4	8	4	0	4	9	2	0
20	8	16	8	0	8	18	4	0
30	13	5	0	0	13	7	6	0
40	17	13	4	0	17	16	8	0
50	22	1	8	0	22	5	10	0
60	26	10	0	0	26	15	0	0
70	30	18	4	0	31	4	2	0
80	35	6	8	0	35	13	4	0
90	39	15	0	0	40	2	6	0
100	44	3	4	0	44	11	8	0
200	88	6	8	0	89	3	4	0
300	132	10	0	0	133	15	0	0
400	176	13	4	0	178	6	8	0
500	220	16	8	0	222	18	4	0
600	265	0	0	0	267	10	0	0
700	309	3	4	0	312	1	8	0
800	353	6	8	0	356	13	4	0
900	397	10	0	0	401	5	0	0
1000	441	13	4	0	445	16	8	0
2000	883	6	8	0	891	13	4	0
3000	1325	0	0	0	1337	10	0	0
4000	1766	13	4	0	1783	6	8	0
5000	2208	6	8	0	2229	3	4	0
6000	2650	0	0	0	2675	0	0	0
7000	3091	13	4	0	3120	16	8	0
8000	3533	6	8	0	3566	13	4	0
9000	3975	0	0	0	4012	10	0	0
10000	4416	13	4	0	4458	6	8	0

Ryals & 10th	at 8s. 10d. Currency. s.	d.	q.
1	1	1	1
2	2	2	2
3	3	3	3
4	4	5	0
5	5	6	1
6	6	7	2
7	7	8	3
1	0	1	1
2	0	2	3
3	0	4	0
4	0	5	1
5	0	6	3
6	0	8	0
7	0	9	1
8	0	10	2
9	0	11	3

Ryals	at 8s. 11d. Currency. s.	d.	q.
1	1	1	2
2	2	2	3
3	3	4	1
4	4	5	2
5	5	7	0
6	6	8	1
7	7	9	3
1	0	1	1
2	0	2	3
3	0	4	0
4	0	5	1
5	0	6	3
6	0	8	0
7	0	9	1
8	0	10	2
9	1	0	0

DOLLARS

DOLLARS contained in Plantation Currency.

The Value of each Dollar, as under.

Curr. l.	at 9s. 0d. Specie. dol.	ryals	10th	at 9s. 1d. Specie. dol.	ryals	10th	Shillings.	9s. 0d. Specie. d.	r.	10t	9s. 1d. Specie. d.	r.	10t
1	2	1	8	2	1	6	1	0	0	9	0	0	9
2	4	3	5	4	3	2	2	0	1	8	0	1	8
3	6	5	3	6	4	8	3	0	2	7	0	2	7
4	8	7	1	8	6	5	4	0	3	6	0	3	6
5	11	0	8	11	0	1	5	0	4	4	0	4	4
6	13	2	6	13	1	7	6	0	5	3	0	5	3
7	15	4	4	15	3	3	7	0	6	2	0	6	2
8	17	6	2	17	4	9	8	0	7	1	0	7	1
9	20	0	0	19	6	5	9	1	0	0	1	0	0
10	22	1	8	22	0	1	10	1	0	9	1	0	8
20	44	3	5	44	0	3	11	1	1	8	1	1	7
30	66	5	3	66	0	4	12	1	2	7	1	2	6
40	88	7	1	88	0	6	13	1	3	6	1	3	5
50	111	0	9	110	0	7	14	1	4	4	1	4	3
60	133	2	6	132	1	9	15	1	5	3	1	5	2
70	155	4	4	154	1	1	16	1	6	2	1	6	1
80	177	6	2	176	1	2	17	1	7	1	1	7	0
90	200	0	0	198	1	3	18	2	0	0	1	7	9
100	222	1	8	220	1	5	19	2	0	9	2	0	7
200	444	3	5	440	2	9							
300	666	5	3	660	4	4							
400	888	7	1	880	5	9							
500	1111	0	8	1100	7	3	Pence						
600	1333	2	6	1321	0	8	1	0	0	1	0	0	1
700	1555	4	4	1541	2	3	2	0	0	2	0	0	2
800	1777	6	2	1761	3	7	3	0	0	2	0	0	2
900	2000	0	0	1981	5	2	4	0	0	3	0	0	3
1000	2222	1	8	2201	6	7	5	0	0	4	0	0	4
2000	4444	3	5	4403	5	4	6	0	0	5	0	0	5
3000	6666	5	3	6605	4	0	7	0	0	5	0	0	5
4000	8888	7	1	8807	2	7	8	0	0	6	0	0	6
5000	11111	0	8	11009	1	4	9	0	0	7	0	0	7
6000	13333	2	6	13211	0	1	10	0	0	8	0	0	8
7000	15555	4	4	15412	6	7	11	0	0	8	0	0	8
8000	17777	6	2	17614	5	4	0	0	0	0	0	0	0
9000	20000	0	0	19816	4	1	0	0	0	0	0	0	0
10000	22222	1	8	22018	2	8	0	0	0	0	0	0	0

Value

Value in Currency of DOLLARS.

The Value of each in Currency, as under.

Dollars.	at 9s. 0d. Currency. l.	s.	d.	q.	at 9s. 1d. Currency. l.	s.	d.	q.
1	0	9	0	0	0	9	1	0
2	0	18	0	0	0	18	2	0
3	1	7	0	0	1	7	3	0
4	1	16	0	0	1	16	4	0
5	2	5	0	0	2	5	5	0
6	2	14	0	0	2	14	6	0
7	3	3	0	0	3	3	7	0
8	3	12	0	0	3	12	8	0
9	4	1	0	0	4	1	9	0
10	4	10	0	0	4	10	10	0
20	9	0	0	0	9	1	8	0
30	13	10	0	0	13	12	6	0
40	18	0	0	0	18	3	4	0
50	22	10	0	0	22	14	2	0
60	27	0	0	0	27	5	0	0
70	31	10	0	0	31	15	10	0
80	36	0	0	0	36	6	8	0
90	40	10	0	0	40	17	6	0
100	45	0	0	0	45	8	4	0
200	90	0	0	0	90	16	8	0
300	135	0	0	0	136	5	0	0
400	180	0	0	0	181	13	4	0
500	225	0	0	0	227	1	8	0
600	270	0	0	0	272	10	0	0
700	315	0	0	0	317	18	4	0
800	360	0	0	0	363	6	8	0
900	405	0	0	0	408	15	0	0
1000	450	0	0	0	454	3	4	0
2000	900	0	0	0	908	6	8	0
3000	1350	0	0	0	1362	10	0	0
4000	1800	0	0	0	1816	13	4	0
5000	2250	0	0	0	2270	16	8	0
6000	2700	0	0	0	2725	0	0	0
7000	3150	0	0	0	3179	3	4	0
8000	3600	0	0	0	3633	6	8	0
9000	4050	0	0	0	4087	10	0	0
10000	4500	0	0	0	4541	13	4	0

Ryals & 10th	at 9s. 0d. Currency. s.	d.	q.
1	1	1	2
2	2	3	0
3	3	4	2
4	4	6	0
5	5	7	2
6	6	9	0
7	7	10	2
1	0	1	1
2	0	2	3
3	0	4	0
4	0	5	2
5	0	6	3
6	0	8	0
7	0	9	2
8	0	10	3
9	1	0	1

Ryals	at 9s. 1d. Currency. s.	d.	q.
1	1	1	3
2	2	3	1
3	3	5	0
4	4	6	2
5	5	8	1
6	6	9	3
7	7	11	2
1	0	1	1
2	0	2	3
3	0	4	0
4	0	5	2
5	0	6	3
6	0	8	0
7	0	9	2
8	0	10	3
9	1	0	1

DOLLARS contained in Plantation Currency.

The Value of each Dollar, as under.

Curr. l.	at 9 s. 2 d. Specie. dol.	ryals	10th	at 9 s. 3 d. Specie. dol.	ryals	10th	Shillings.	9 s. 2 d. Specie. d.	r.	10t	9 s. 3 d. Specie. d.	r.	10t
1	2	1	5	2	1	3	1	0	0	9	0	0	9
2	4	2	9	4	2	6	2	0	1	7	0	1	7
3	6	4	4	6	3	9	3	0	2	6	0	2	6
4	8	5	8	8	5	2	4	0	3	4	0	3	4
5	10	7	3	10	6	5	5	0	4	3	0	4	3
6	13	0	7	12	7	8	6	0	5	1	0	5	1
7	15	2	2	15	1	1	7	0	6	0	0	6	0
8	17	3	6	17	2	4	8	0	6	8	0	6	8
9	19	5	1	19	3	7	9	0	7	7	0	7	7
10	21	6	5	21	5	0	10	1	0	7	1	0	6
20	43	5	1	43	1	9	11	1	1	5	1	1	4
30	65	3	6	64	6	9	12	1	2	4	1	2	3
40	87	2	2	86	3	9	13	1	3	2	1	3	1
50	109	0	7	108	0	9	14	1	4	1	1	4	0
60	130	7	3	129	5	8	15	1	5	0	1	4	9
70	152	5	8	151	2	8	16	1	5	8	1	5	7
80	174	4	4	172	7	8	17	1	6	7	1	6	6
90	196	2	9	194	4	8	18	1	7	6	1	7	4
100	218	1	5	216	1	7	19	2	0	5	2	0	3
200	436	2	9	432	3	5							
300	654	4	4	648	5	2							
400	872	5	8	864	6	9							
500	1090	7	3	1081	0	6							
600	1309	0	7	1297	2	4	Pence 1	0	0	1	0	0	1
700	1527	2	2	1513	4	1	2	0	0	2	0	0	2
800	1745	3	6	1729	5	8	3	0	0	2	0	0	2
900	1963	5	1	1945	7	6	4	0	0	3	0	0	3
1000	2181	6	5	2162	1	3	5	0	0	4	0	0	4
2000	4363	5	1	4324	2	6	6	0	0	5	0	0	5
3000	6545	3	6	6486	3	9	7	0	0	5	0	0	5
4000	8727	2	2	8648	5	2	8	0	0	6	0	0	6
5000	10909	0	7	10810	6	5	9	0	0	7	0	0	7
6000	13090	7	3	12972	7	8	10	0	0	8	0	0	8
7000	15272	5	8	15135	1	1	11	0	0	8	0	0	8
8000	17454	4	4	17297	2	4	0	0	0	0	0	0	0
9000	19636	2	9	19459	3	7	0	0	0	0	0	0	0
10000	21818	1	5	21621	5	0	0	0	0	0	0	0	0

Value

Value in Currency of DOLLARS.

The Value of each in Currency, as under.

Dollars.	at 9s. 2d. Currency. l.	s.	d.	q.	at 9s. 3d. Currency. l.	s.	d.	q.	Ryals & 10th	at 9s. 2d. Currency. s.	d.	q.
1	0	9	2	0	0	9	3	0	1	1	1	3
2	0	18	4	0	0	18	6	0	2	2	3	2
3	1	7	6	0	1	7	9	0	3	3	5	1
4	1	16	8	0	1	17	0	0	4	4	7	0
5	2	5	10	0	2	6	3	0	5	5	8	3
6	2	15	0	0	2	15	6	0	6	6	10	2
7	3	4	2	0	3	4	9	0	7	8	0	1
8	3	13	4	0	3	14	0	0	—			
9	4	2	6	0	4	3	3	0	1	0	1	3
10	4	11	8	0	4	12	6	0	2	0	2	2
20	9	3	4	0	9	5	0	0	3	0	4	1
30	13	15	0	0	13	17	6	0	4	0	5	2
40	18	6	8	0	18	10	0	0	5	0	7	0
50	22	18	4	0	23	2	6	0	6	0	8	1
60	27	10	0	0	27	15	0	0	7	0	9	3
70	32	1	8	0	32	7	6	0	8	0	11	0
80	36	13	4	0	37	0	0	0	9	1	0	2
90	41	5	0	0	41	12	6	0		at 9s. 3d.		
100	45	16	8	0	46	5	0	0	Ryals	Currency.		
200	91	13	4	0	92	10	0	0				
300	137	10	0	0	138	15	0	0	1	1	2	0
400	183	6	8	0	185	0	0	0	2	2	3	3
500	229	3	4	0	231	5	0	0	3	3	5	3
600	275	0	0	0	277	10	0	0	4	4	7	2
700	320	16	8	0	323	15	0	0	5	5	9	2
800	366	13	4	0	370	0	0	0	6	6	11	1
900	412	10	0	0	416	5	0	0	7	8	1	1
1000	458	6	8	0	462	10	0	0	—			
2000	916	13	4	0	925	0	0	0	1	0	1	2
3000	1375	0	0	0	1387	10	0	0	2	0	2	3
4000	1833	6	8	0	1850	0	0	0	3	0	4	1
5000	2291	13	4	0	2312	10	0	0	4	0	5	2
6000	2750	0	0	0	2775	0	0	0	5	0	7	0
7000	3208	6	8	0	3237	10	0	0	6	0	8	1
8000	3666	13	4	0	3700	0	0	0	7	0	9	3
9000	4125	0	0	0	4162	10	0	0	8	0	11	0
10000	4583	6	8	0	4625	0	0	0	9	1	0	2

DOLLARS contained in Plantation Currency.

The Value of each Dollar, as under.

Curr. l.	at 9 s. 4 d. Specie. dol.	ryals	10th	at 9 s. 5 d. Specie. dol.	ryals	10th	Shillings.	9 s. 4 d. Specie. d.	r.	10t.	9 s. 5 d. Specie. d.	r.	10t
1	2	1	1	2	1	0	1	0	0	9	0	0	9
2	4	2	3	4	2	0	2	0	1	7	0	1	7
3	6	3	4	6	3	0	3	0	2	6	0	2	6
4	8	4	6	8	4	0	4	0	3	4	0	3	4
5	10	5	7	10	5	0	5	0	4	3	0	4	3
6	12	6	9	12	5	9	6	0	5	1	0	5	1
7	15	0	0	14	6	9	7	0	6	0	0	6	0
8	17	1	1	16	7	9	8	0	6	8	0	6	8
9	19	2	3	19	0	9	9	0	7	7	0	7	7
10	21	3	4	21	1	9	10	1	0	6	1	0	6
20	42	6	9	42	3	8	11	1	1	4	1	1	4
30	64	2	4	63	5	7	12	1	2	3	1	2	3
40	85	5	7	84	7	6	13	1	3	1	1	3	0
50	107	1	1	106	1	6	14	1	4	0	1	3	9
60	128	4	6	127	3	5	15	1	4	9	1	4	8
70	150	0	0	148	5	4	16	1	5	7	1	5	6
80	171	3	4	169	7	3	17	1	6	6	1	6	5
90	192	6	8	191	1	2	18	1	7	4	1	7	3
100	214	2	3	212	3	1	19	2	0	3	2	0	2
200	428	4	6	424	6	2							
300	642	6	8	637	1	3							
400	857	1	1	849	4	5							
500	1071	3	4	1061	7	6							
600	1285	5	7	1274	2	7	Pence 1	0	0	1	0	0	1
700	1500	0	0	1486	5	8	2	0	0	2	0	0	2
800	1714	2	3	1699	0	9	3	0	0	2	0	0	2
900	1928	4	6	1911	4	0	4	0	0	3	0	0	3
1000	2142	6	9	2123	7	2	5	0	0	4	0	0	4
2000	4285	5	7	4247	6	3	6	0	0	4	0	0	4
3000	6428	4	6	6371	5	5	7	0	0	5	0	0	5
4000	8571	3	4	8495	4	6	8	0	0	6	0	0	6
5000	10714	2	3	10619	3	8	9	0	0	6	0	0	6
6000	12857	1	1	12743	2	9	10	0	0	7	0	0	7
7000	15000	0	0	14867	2	1	11	0	0	8	0	0	8
8000	17142	6	9	16991	1	2	0	0	0	0	0	0	0
9000	19285	5	7	19115	0	4	0	0	0	0	0	0	0
10000	21428	4	6	21238	7	5	0	0	0	0	0	0	0

Value

Value in Currency of DOLLARS.

The Value of each in Currency, as under.

Dollars.	at 9s. 4d. Currency. l.	s.	d.	q.	at 9s. 5d. Currency. l.	s.	d.	q.	Ryals & 10th	at 9s. 4d. Currency. s.	d.	q.
1	0	9	4	0	0	9	5	0	1	1	2	0
2	0	18	8	0	0	18	10	0	2	2	4	0
3	1	8	0	0	1	8	3	0	3	3	6	0
4	1	17	4	0	1	17	8	0	4	4	8	0
5	2	6	8	0	2	7	1	0	5	5	10	0
6	2	16	0	0	2	16	6	0	6	7	0	0
7	3	5	4	0	3	5	11	0	7	8	2	0
8	3	14	8	0	3	15	4	0				
9	4	4	0	0	4	4	9	0	1	0	1	2
10	4	13	4	0	4	14	2	0	2	0	2	3
20	9	6	8	0	9	8	4	0	3	0	4	1
30	14	0	0	0	14	2	6	0	4	0	5	2
40	18	13	4	0	18	16	8	0	5	0	7	0
50	23	6	8	0	23	10	10	0	6	0	8	2
60	28	0	0	0	28	5	0	0	7	0	9	3
70	32	13	4	0	32	19	2	0	8	0	11	1
80	37	6	8	0	37	13	4	0	9	1	0	2
90	42	0	0	0	42	7	6	0				
100	46	13	4	0	47	1	8	0				
200	93	6	8	0	94	3	4	0				
300	140	0	0	0	141	5	0	0				
400	186	13	4	0	188	6	8	0				
500	233	6	8	0	235	8	4	0				
600	280	0	0	0	282	10	0	0				
700	326	13	4	0	329	11	8	0				
800	373	6	8	0	376	13	4	0				
900	420	0	0	0	423	15	0	0				
1000	466	13	4	0	470	16	8	0				
2000	933	6	8	0	941	13	4	0				
3000	1400	0	0	0	1412	10	0	0				
4000	1866	13	4	0	1883	6	8	0				
5000	2333	6	8	0	2354	3	4	0				
6000	2800	0	0	0	2825	0	0	0				
7000	3266	13	4	0	3295	16	8	0				
8000	3733	6	8	0	3766	13	4	0				
9000	4200	0	0	0	4237	10	0	0				
10000	4666	13	4	0	4708	6	8	0				

Ryals	at 9s. 5d. Currency. s.	d.	q.
1	1	2	1
2	2	4	1
3	3	6	2
4	4	8	2
5	5	10	3
6	7	0	3
7	8	3	0
1	0	1	1
2	0	2	2
3	0	3	3
4	0	5	0
5	0	6	1
6	0	7	2
7	0	8	3
8	0	10	0
9	0	11	1

DOLLARS contained in Plantation Currency.

The Value of each Dollar, as under.

Curr.	at 9 s. 6 d. Specie.			at 9 s. 7 d. Specie.			Shillings.	9 s. 6 d. Specie.			9 s. 7 d. Specie.		
l.	dol.	ryals	10th	dol.	ryals	10th		d.	r.	10t	d.	r.	10t
1	2	0	8	2	0	7	1	0	0	8	0	0	8
2	4	1	7	4	1	4	2	0	1	7	0	1	7
3	6	2	5	6	2	1	3	0	2	5	0	2	5
4	8	3	4	8	2	8	4	0	3	3	0	3	3
5	10	4	2	10	3	5	5	0	4	2	0	4	2
6	12	5	1	12	4	2	6	0	5	0	0	5	0
7	14	5	9	14	4	9	7	0	5	8	0	5	8
8	16	6	7	16	5	6	8	0	6	7	0	6	7
9	18	7	6	18	6	3	9	0	7	5	0	7	5
10	21	0	4	20	7	0	10	1	0	4	1	0	3
20	42	0	8	41	5	9	11	1	1	3	1	1	2
30	63	1	3	62	4	9	12	1	2	1	1	2	0
40	84	1	7	83	3	8	13	1	2	9	1	2	8
50	105	2	1	104	2	8	14	1	3	8	1	3	7
60	126	2	5	125	1	7	15	1	4	6	1	4	5
70	147	3	0	146	0	7	16	1	5	5	1	5	4
80	168	3	4	166	7	6	17	1	6	3	1	6	2
90	189	3	8	187	6	6	18	1	7	1	1	7	0
100	210	4	2	208	5	6	19	2	0	0	1	7	8
200	421	0	4	417	3	1							
300	631	4	6	626	0	7							
400	842	0	8	834	6	3							
500	1052	5	1	1043	3	8	Pence						
600	1263	1	3	1252	1	4	1	0	0	1	0	0	1
700	1473	5	5	1460	7	0	2	0	0	2	0	0	2
800	1684	1	7	1669	4	5	3	0	0	2	0	0	2
900	1894	5	9	1878	2	1	4	0	0	3	0	0	3
1000	2105	2	1	2086	7	7	5	0	0	4	0	0	4
2000	4210	4	2	4173	7	3	6	0	0	4	0	0	4
3000	6315	6	3	6260	7	0	7	0	0	5	0	0	5
4000	8421	0	4	8347	6	6	8	0	0	6	0	0	6
5000	10526	2	5	10434	6	3	9	0	0	6	0	0	6
6000	12631	4	6	12521	5	9	10	0	0	7	0	0	7
7000	14736	6	7	14608	5	6	11	0	0	8	0	0	8
8000	16842	0	8	16695	5	2	0	0	0	0	0	0	0
9000	18947	2	9	18782	4	9	0	0	0	0	0	0	0
10000	21052	5	1	20869	4	5	0	0	0	0	0	0	0

Value

Value in Currency of DOLLARS.

The Value of each in Currency, as under.

Dollars.	at 9s. 6d. Currency. l.	s.	d.	q.	at 9s. 7d. Currency. l.	s.	d.	q.	Ryals & 10th	at 9s. 6d. Currency. s.	d.	q.
1	0	9	6	0	0	9	7	0	1	1	2	1
2	0	19	0	0	0	19	2	0	2	2	4	2
3	1	8	6	0	1	8	9	0	3	3	6	3
4	1	18	0	0	1	18	4	0	4	4	9	0
5	2	7	6	0	2	7	11	0	5	5	11	1
6	2	17	0	0	2	17	6	0	6	7	1	2
7	3	6	6	0	3	7	1	0	7	8	3	3
8	3	16	0	0	3	16	8	0	—			
9	4	5	6	0	4	6	3	0	1	0	1	2
10	4	15	0	0	4	15	10	0	2	0	2	3
20	9	10	0	0	9	11	8	0	3	0	4	1
30	14	5	0	0	14	7	6	0	4	0	5	3
40	19	0	0	0	19	3	4	0	5	0	7	1
50	23	15	0	0	23	19	2	0	6	0	8	2
60	28	10	0	0	28	15	0	0	7	0	10	0
70	33	5	0	0	33	10	10	0	8	0	11	2
80	38	0	0	0	38	6	8	0	9	1	0	3
90	42	15	0	0	43	2	6	0		at 9s. 7d.		
100	47	10	0	0	47	18	4	0	Ryals	Currency.		
200	95	0	0	0	95	16	8	0				
300	142	10	0	0	143	15	0	0	1	1	2	2
400	190	0	0	0	191	13	4	0	2	2	4	3
500	237	10	0	0	239	11	8	0	3	3	7	1
600	285	0	0	0	287	10	0	0	4	4	9	2
700	332	10	0	0	335	8	4	0	5	6	0	0
800	380	0	0	0	383	6	8	0	6	7	2	1
900	427	10	0	0	431	5	0	0	7	8	4	3
1000	475	0	0	0	479	3	4	0	—			
2000	950	0	0	0	958	6	8	0	1	0	1	2
3000	1425	0	0	0	1437	10	0	0	2	0	2	3
4000	1900	0	0	0	1916	13	4	0	3	0	4	1
5000	2375	0	0	0	2395	16	8	0	4	0	5	3
6000	2850	0	0	0	2875	0	0	0	5	0	7	1
7000	3325	0	0	0	3354	3	4	0	6	0	8	2
8000	3800	0	0	0	3833	6	8	0	7	0	10	0
9000	4275	0	0	0	4312	10	0	0	8	0	11	2
10000	4750	0	0	0	4791	13	4	0	9	1	0	3

DOLLARS contained in Plantation Currency.

The Value of each Dollar, as under.

Curr.	at 9 s. 8 d. Specie.			at 9 s. 9 d. Specie.			Shillings.	9 s. 8 d. Specie.			9 s. 9 d. Specie.		
l.	dol.	ryals	10th	dol.	ryals	10th		d.	r.	10t.	d.	r.	10t.
1	2	0	6	2	0	4	1	0	0	8	0	0	8
2	4	1	1	4	0	8	2	0	1	7	0	1	7
3	6	1	7	6	1	2	3	0	2	5	0	2	5
4	8	2	2	8	1	6	4	0	3	3	0	3	3
5	10	2	8	10	2	1	5	0	4	2	0	4	1
6	12	3	3	12	2	5	6	0	5	0	0	4	9
7	14	3	9	14	2	9	7	0	5	8	0	5	7
8	16	4	4	16	3	3	8	0	6	7	0	6	6
9	18	5	0	18	3	7	9	0	7	5	0	7	4
10	20	5	5	20	4	1	10	1	0	3	1	0	2
20	41	3	0	41	0	2	11	1	1	2	1	1	1
30	62	0	5	61	4	3	12	1	2	0	1	1	9
40	82	6	1	82	0	4	13	1	2	8	1	2	7
50	103	3	6	102	4	5	14	1	3	7	1	3	6
60	124	1	1	123	0	6	15	1	4	5	1	4	4
70	144	6	6	143	4	7	16	1	5	3	1	5	2
80	165	4	1	164	0	8	17	1	6	1	1	6	0
90	186	1	6	184	4	9	18	1	6	9	1	6	8
100	206	7	2	205	1	0	19	1	7	7	1	7	6
200	413	6	3	410	2	1							
300	620	5	5	615	3	1							
400	827	4	7	820	4	1							
500	1034	3	9	1025	5	1							
600	1241	3	0	1230	6	1	Pence						
700	1448	2	2	1435	7	2	1	0	0	1	0	0	1
800	1655	1	4	1641	0	2	2	0	0	2	0	0	2
900	1862	0	6	1846	1	2	3	0	0	2	0	0	2
1000	2068	7	7	2051	2	3	4	0	0	3	0	0	3
2000	4137	7	4	4102	4	6	5	0	0	4	0	0	4
3000	6206	7	2	6153	6	8	6	0	0	4	0	0	4
4000	8275	6	9	8205	1	0	7	0	0	5	0	0	5
5000	10344	6	6	10256	3	3	8	0	0	6	0	0	6
6000	12413	6	4	12307	5	6	9	0	0	6	0	0	6
7000	14482	6	2	14358	7	8	10	0	0	7	0	0	7
8000	16551	5	9	16410	2	0	11	0	0	8	0	0	8
9000	18620	5	5	18461	4	3	0	0	0	0	0	0	0
10000	20689	5	2	20512	6	6	0	0	0	0	0	0	0

Value

Value in Currency of DOLLARS.

The Value of each in Currency, as under.

Dollars.	at 9s. 8d. Currency. l.	s.	d.	q.	at 9s. 9d. Currency. l.	s.	d.	q.
1	0	9	8	0	0	9	9	0
2	0	19	4	0	0	19	6	0
3	1	9	0	0	1	9	3	0
4	1	18	8	0	1	19	0	0
5	2	8	4	0	2	8	9	0
6	2	18	0	0	2	18	6	0
7	3	7	8	0	3	8	3	0
8	3	17	4	0	3	18	0	0
9	4	7	0	0	4	7	9	0
10	4	16	8	0	4	17	6	0
20	9	13	4	0	9	15	0	0
30	14	10	0	0	14	12	6	0
40	19	6	8	0	19	10	0	0
50	24	3	4	0	24	7	6	0
60	29	0	0	0	29	5	0	0
70	33	16	8	0	34	2	6	0
80	38	13	4	0	39	0	0	0
90	43	10	0	0	43	17	6	0
100	48	6	8	0	48	15	0	0
200	96	13	4	0	97	10	0	0
300	145	0	0	0	146	5	0	0
400	193	6	8	0	195	0	0	0
500	241	13	4	0	243	15	0	0
600	290	0	0	0	292	10	0	0
700	338	6	8	0	341	5	0	0
800	386	13	4	0	390	0	0	0
900	435	0	0	0	438	15	0	0
1000	483	6	8	0	487	10	0	0
2000	966	13	4	0	975	0	0	0
3000	1450	0	0	0	1462	10	0	0
4000	1933	6	8	0	1950	0	0	0
5000	2416	13	4	0	2437	10	0	0
6000	2900	0	0	0	2925	0	0	0
7000	3383	6	8	0	3412	10	0	0
8000	3866	13	4	0	3900	0	0	0
9000	4350	0	0	0	4387	10	0	0
10000	4833	6	8	0	4875	0	0	0

Ryals&10th	at 9s. 8d. Currency. s.	d.	q.
1	1	2	2
2	2	5	0
3	3	7	2
4	4	10	0
5	6	0	2
6	7	3	0
7	8	5	2
1	0	1	2
2	0	3	0
3	0	4	1
4	0	5	3
5	0	7	1
6	0	8	3
7	0	10	1
8	0	11	2
9	1	1	0

Ryals	at 9s. 9d. Currency. s.	d.	q.
1	1	2	3
2	2	5	1
3	3	8	0
4	4	10	2
5	6	1	1
6	7	3	3
7	8	6	2
1	0	1	2
2	0	3	0
3	0	4	1
4	0	5	3
5	0	7	1
6	0	8	3
7	0	10	1
8	0	11	2
9	1	1	0

DOLLARS

DOLLARS contained in Plantation Currency.

The Value of each Dollar, as under.

Curr. l.	at 9 s. 10 d. Specie. dol.	ryals	10th	at 9 s. 11 d. Specie. dol.	ryals	10th	Shillings.	9 s. 10 d. Specie. d.	r.	10t.	9 s. 11 d. Specie. d.	r.	10t.
1	2	0	3	2	0	1	1	0	0	8	0	0	8
2	4	0	5	4	0	3	2	0	1	6	0	1	6
3	6	0	8	6	0	4	3	0	2	4	0	2	4
4	8	1	1	8	0	5	4	0	3	3	0	3	3
5	10	1	4	10	0	7	5	0	4	0	0	4	0
6	12	1	6	12	0	8	6	0	4	9	0	4	9
7	14	1	9	14	0	9	7	0	5	7	0	5	7
8	16	2	2	16	1	1	8	0	6	5	0	6	5
9	18	2	4	18	1	2	9	0	7	3	0	7	3
10	20	2	7	20	1	3	10	1	0	1	1	0	1
20	40	5	4	40	2	7	11	1	1	0	1	1	0
30	61	0	1	60	4	0	12	1	1	8	1	1	8
40	81	2	8	80	5	4	13	1	2	6	1	2	6
50	101	5	6	100	6	7	14	1	3	4	1	3	3
60	122	0	3	121	0	1	15	1	4	2	1	4	1
70	142	3	0	141	1	4	16	1	5	0	1	4	9
80	162	5	7	161	2	8	17	1	5	9	1	5	8
90	183	0	4	181	4	1	18	1	6	7	1	6	6
100	203	3	1	201	5	4	19	1	7	5	1	7	4
200	406	6	2	403	2	9							
300	610	1	4	605	0	3							
400	813	4	5	806	5	8							
500	1016	7	6	1008	3	2	Pence						
600	1220	2	7	1210	0	7	1	0	0	1	0	0	1
700	1423	5	8	1411	6	1	2	0	0	2	0	0	2
800	1627	0	9	1613	3	6	3	0	0	2	0	0	2
900	1830	4	1	1815	1	0	4	0	0	3	0	0	3
1000	2033	7	2	2016	6	5	5	0	0	4	0	0	4
2000	4067	6	4	4033	4	9	6	0	0	4	0	0	4
3000	6101	5	6	6050	3	4	7	0	0	5	0	0	5
4000	8135	4	7	8067	1	8	8	0	0	6	0	0	6
5000	10169	3	9	10084	0	3	9	0	0	6	0	0	6
6000	12203	3	1	12100	6	7	10	0	0	7	0	0	7
7000	14237	2	3	14117	5	2	11	0	0	8	0	0	8
8000	16271	1	5	16134	3	6	0	0	0	0	0	0	0
9000	18305	0	7	18151	2	1	0	0	0	0	0	0	0
10000	20338	7	9	20168	0	5	0	0	0	0	0	0	0

Value

Value in Currency of DOLLARS.

The Value of each in Currency, as under.

Dollars.	at 9s. 10d. Currency. l.	s.	d.	q.	at 9s. 11d. Currency. l.	s.	d.	q.	Ryals & 10th	at 9s. 10d. Currency. s.	d.	q.
1	0	9	10	0	0	9	11	0	1	1	2	3
2	0	19	8	0	0	19	10	0	2	2	5	2
3	1	9	6	0	1	9	9	0	3	3	8	1
4	1	19	4	0	1	19	8	0	4	4	11	0
5	2	9	2	0	2	9	7	0	5	6	1	3
6	2	19	0	0	2	19	6	0	6	7	4	2
7	3	8	10	0	3	9	5	0	7	8	7	1
8	3	18	8	0	3	19	4	0	—			
9	4	8	6	0	4	9	3	0	1	0	1	2
10	4	18	4	0	4	19	2	0	2	0	3	0
20	9	16	8	0	9	18	4	0	3	0	4	2
30	14	15	0	0	14	17	6	0	4	0	6	0
40	19	13	4	0	19	16	8	0	5	0	7	2
50	24	11	8	0	24	15	10	0	6	0	8	3
60	29	10	0	0	29	15	0	0	7	0	10	1
70	34	8	4	0	34	14	2	0	8	0	11	3
80	39	6	8	0	39	13	4	0	9	1	1	1
90	44	5	0	0	44	12	6	0		at 9s. 11d.		
100	49	3	4	0	49	11	8	0	Ryals.	Currency.		
200	98	6	8	0	99	3	4	0				
300	147	10	0	0	148	15	0	0	1	1	3	0
400	196	13	4	0	198	6	8	0	2	1	5	3
500	245	16	8	0	247	18	4	0	3	3	8	3
600	295	0	0	0	297	10	0	0	4	4	11	2
700	344	3	4	0	347	1	8	0	5	6	2	2
800	393	6	8	0	396	13	4	0	6	7	5	1
900	442	10	0	0	446	5	0	0	7	8	8	1
1000	491	13	4	0	4 5	16	8	0	—			
2000	983	6	8	0	991	13	4	0	1	0	1	2
3000	1475	0	0	0	1487	10	0	0	2	0	3	0
4000	1966	13	4	0	1983	6	8	0	3	0	4	2
5000	2458	6	8	0	2479	3	4	0	4	0	6	0
6000	2950	0	0	0	2975	0	0	0	5	0	7	2
7000	3441	13	4	0	3470	16	8	0	6	0	8	3
8000	3933	6	8	0	3966	13	4	0	7	0	10	1
9000	4425	0	0	0	4462	10	0	0	8	0	11	3
10000	4916	13	4	0	4958	6	8	0	9	1	1	1

DOLLARS contained in Plantation Currency.

The Value of each Dollar, as under.

Curr. l.	at 11 s. 9 d. Specie. dol.	ryals	10th	at 12 s. 0 d. Specie. dol.	ryals	10th	Shillings.	11 s. 9 d. Specie. d.	r.	10t	12 s. 0 d. Specie. d.	r.	10t
1	1	5	6	1	5	3	1	0	0	7	0	0	7
2	3	3	3	3	2	7	2	0	1	4	0	1	4
3	5	0	9	5	0	0	3	0	2	0	0	2	0
4	6	6	5	6	5	3	4	0	2	7	0	2	7
5	8	4	1	8	2	7	5	0	3	4	0	3	4
6	10	1	7	10	0	0	6	0	4	1	0	4	0
7	11	7	3	11	5	3	7	0	4	8	0	4	7
8	13	4	9	13	2	7	8	0	5	4	0	5	3
9	15	2	6	15	0	0	9	0	6	1	0	6	0
10	17	0	2	16	5	3	10	0	6	8	0	6	7
20	34	0	3	33	2	7	11	0	7	5	0	7	4
30	51	0	5	50	0	0	12	1	0	2	1	0	0
40	68	0	7	66	5	3	13	1	0	8	1	0	6
50	85	0	9	83	2	7	14	1	1	5	1	1	1
60	102	1	0	100	0	0	15	1	2	2	1	2	0
70	119	1	2	116	5	3	16	1	2	9	1	2	7
80	136	1	4	133	2	7	17	1	3	6	1	3	4
90	153	1	5	150	0	0	18	1	4	2	1	4	0
100	170	1	7	166	5	3	19	1	4	9	1	4	6
200	340	3	4	333	2	7							
300	510	5	1	500	0	0							
400	680	6	8	666	5	3							
500	851	0	5	833	2	7							
600	1021	2	2	1000	0	0	Pence 1	0	0	1	0	0	1
700	1191	3	9	1166	5	3	2	0	0	1	0	0	1
800	1361	5	6	1333	2	7	3	0	0	2	0	0	2
900	1531	7	3	1500	0	0	4	0	0	2	0	0	2
1000	1702	1	0	1666	5	3	5	0	0	3	0	0	3
2000	3404	2	0	3333	2	7	6	0	0	3	0	0	3
3000	5106	3	1	5000	0	0	7	0	0	4	0	0	4
4000	6808	4	1	6666	5	3	8	0	0	4	0	0	4
5000	8510	5	1	8333	2	7	9	0	0	5	0	0	5
6000	10212	6	1	10000	0	0	10	0	0	6	0	0	6
7000	11914	7	1	11666	5	3	11	0	0	6	0	0	6
8000	13617	0	2	13333	2	7	0	0	0	0	0	0	0
9000	15319	1	2	15000	0	0	0	0	0	0	0	0	0
10000	17021	2	2	16666	5	3	0	0	0	0	0	0	0

Value

Value in Currency of DOLLARS.

The Value of each in Currency, as under.

Dollars.	at 11 s. 9 d. Currency. l.	s.	d.	q.	at 12 s. 0 d. Currency. l.	s.	d.	q.	Ryals & 10th	at 11 s. 9 d. Currency. s.	d.	q.
1	0	11	9	0	0	12	0	0	1	1	5	3
2	1	3	6	0	1	4	0	0	2	2	11	1
3	1	15	3	0	1	16	0	0	3	4	5	0
4	2	7	0	0	2	8	0	0	4	5	10	2
5	2	18	9	0	3	0	0	0	5	7	4	1
6	3	10	6	0	3	12	0	0	6	8	9	3
7	4	2	3	0	4	4	0	0	7	10	3	1
8	4	14	0	0	4	16	0	0				
9	5	5	9	0	5	8	0	0	1	0	1	3
10	5	17	6	0	6	0	0	0	2	0	3	2
20	11	15	0	0	12	0	0	0	3	0	5	1
30	17	12	6	0	18	0	0	0	4	0	7	0
40	23	10	0	0	24	0	0	0	5	0	9	0
50	29	7	6	0	30	0	0	0	6	0	10	3
60	35	5	0	0	36	0	0	0	7	1	0	2
70	41	2	6	0	42	0	0	0	8	1	2	1
80	47	0	0	0	48	0	0	0	9	1	4	0
90	52	17	6	0	54	0	0	0		at 12 s. 0 d.		
100	58	15	0	0	60	0	0	0	Ryals.	Currency.		
200	117	10	0	0	120	0	0	0				
300	176	5	0	0	180	0	0	0	1	1	6	0
400	235	0	0	0	240	0	0	0	2	3	0	0
500	293	15	0	0	300	0	0	0	3	4	6	0
600	352	10	0	0	360	0	0	0	4	6	0	0
700	411	5	0	0	420	0	0	0	5	7	6	0
800	470	0	0	0	480	0	0	0	6	9	0	0
900	528	15	0	0	540	0	0	0	7	10	6	0
1000	587	10	0	0	600	0	0	0	-			
2000	1175	0	0	0	1200	0	0	0	1	0	1	3
3000	1762	10	0	0	1800	0	0	0	2	0	3	2
4000	2350	0	0	0	2400	0	0	0	3	0	5	1
5000	2937	10	0	0	3000	0	0	0	4	0	7	0
6000	3525	0	0	0	3600	0	0	0	5	0	9	0
7000	4112	10	0	0	4200	0	0	0	6	0	10	3
8000	4700	0	0	0	4800	0	0	0	7	1	0	2
9000	5287	10	0	0	5400	0	0	0	8	1	2	1
10000	5875	0	0	0	6000	0	0	0	9	1	4	0

DOLLARS contained in Plantation Currency.

The Value of each Dollar, as under.

Curr. l.	at 14s. 0d. Specie. dol.	ryals	10th	at 14s. 6d. Specie. dol.	ryals	10th	Shillings.	14s. 0d. Specie. d.	r.	10t	14s. 6d. Specie. d.	r.	10t
1	1	3	4	1	3	0	1	0	0	6	0	0	6
2	2	6	9	2	6	1	2	0	1	1	0	1	1
3	4	2	3	4	1	1	3	0	1	7	0	1	7
4	5	5	7	5	4	1	4	0	2	3	0	2	3
5	7	1	1	6	7	2	5	0	2	9	0	2	8
6	8	4	6	8	2	2	6	0	3	4	0	3	3
7	10	0	0	9	5	2	7	0	4	0	0	3	9
8	11	3	4	11	0	3	8	0	4	6	0	4	5
9	12	6	8	12	3	3	9	0	5	1	0	5	0
10	14	2	3	13	6	3	10	0	5	7	0	5	5
20	28	4	6	27	4	7	11	0	6	3	0	6	1
30	42	6	9	41	3	0	12	0	6	9	0	6	7
40	57	1	1	55	1	4	13	0	7	4	0	7	2
50	71	3	4	68	7	7	14	1	0	1	0	7	9
60	85	5	7	82	6	1	15	1	0	6	1	0	4
70	100	0	0	96	4	4	16	1	1	1	1	0	8
80	114	2	3	110	2	8	17	1	1	7	1	1	4
90	128	4	6	124	1	1	18	1	2	3	1	1	9
100	142	6	9	137	7	4	19	1	2	9	1	2	5
200	285	5	7	275	6	9							
300	428	4	6	413	6	3							
400	571	3	4	551	5	8							
500	714	2	3	689	5	2							
600	857	1	1	827	4	7	Pence 1	0	0	0	0	0	0
700	1000	0	0	965	4	1	2	0	0	1	0	0	1
800	1142	6	9	1103	3	6	3	0	0	1	0	0	1
900	1285	5	7	1241	3	0	4	0	0	2	0	0	2
1000	1428	4	6	1379	2	5	5	0	0	2	0	0	2
2000	2857	1	1	2758	5	0	6	0	0	3	0	0	3
3000	4285	5	7	4137	7	4	7	0	0	3	0	0	3
4000	5714	2	3	5517	1	9	8	0	0	4	0	0	4
5000	7142	6	9	6896	4	4	9	0	0	4	0	0	4
6000	8571	3	4	8275	6	9	10	0	0	5	0	0	5
7000	10000	0	0	9655	1	4	11	0	0	5	0	0	5
8000	11428	4	6	11034	3	9	0	0	0	0	0	0	0
9000	12857	1	1	12413	6	4	0	0	0	0	0	0	0
10000	14285	5	7	13793	0	8	0	0	0	0	0	0	0

Value

Value in Currency of DOLLARS.

The Value of each in Currency, as under.

Dollars.	at 14 s. 0 d. Currency, l.	s.	d.	q.	at 14 s. 6 d. Currency. l.	s.	d.	q.
1	0	14	0	0	0	14	6	0
2	1	8	0	0	1	9	0	0
3	2	2	0	0	2	3	6	0
4	2	16	0	0	2	18	0	0
5	3	10	0	0	3	12	6	0
6	4	4	0	0	4	7	0	0
7	4	18	0	0	5	1	6	0
8	5	12	0	0	5	16	0	0
9	6	6	0	0	6	10	6	0
10	7	0	0	0	7	5	0	0
20	14	0	0	0	14	10	0	0
30	21	0	0	0	21	15	0	0
40	28	0	0	0	29	0	0	0
50	35	0	0	0	36	5	0	0
60	42	0	0	0	43	10	0	0
70	49	0	0	0	50	15	0	0
80	56	0	0	0	58	0	0	0
90	63	0	0	0	65	5	0	0
100	70	0	0	0	72	10	0	0
200	140	0	0	0	145	0	0	0
300	210	0	0	0	217	10	0	0
400	280	0	0	0	290	0	0	0
500	350	0	0	0	362	10	0	0
600	420	0	0	0	435	0	0	0
700	490	0	0	0	507	10	0	0
800	560	0	0	0	580	0	0	0
900	630	0	0	0	652	10	0	0
1200	700	0	0	0	725	0	0	0
2000	1400	0	0	0	1450	0	0	0
3000	2100	0	0	0	2175	0	0	0
4000	2800	0	0	0	2900	0	0	0
5000	3500	0	0	0	3625	0	0	0
6000	4200	0	0	0	4350	0	0	0
7000	4900	0	0	0	5075	0	0	0
8000	5600	0	0	0	5800	0	0	0
9000	6300	0	0	0	6525	0	0	0
10000	7000	0	0	0	7250	0	0	0

Ryals & 10th	at 14 s. 0 d. Currency. s.	d.	q.
1	1	9	0
2	3	6	0
3	5	3	0
4	7	0	0
5	8	9	0
6	10	6	0
7	12	3	0
1			
1	0	2	0
2	0	4	0
3	0	6	1
4	0	8	1
5	0	10	2
6	1	0	2
7	1	2	2
8	1	4	3
9	1	6	3

Ryals	at 14 s. 6 d. Currency. s.	d.	q.
1	1	9	3
2	3	7	2
3	5	5	1
4	7	3	0
5	9	0	3
6	10	10	2
7	12	8	1
1			
1	0	2	0
2	0	4	1
3	0	6	2
4	0	8	2
5	0	10	3
6	1	1	0
7	1	3	0
8	1	5	1
9	1	7	2

DOLLARS

DOLLARS contained in Plantation Currency.

The Value of each Dollar, as under.

Curr. £	at 16 s. 8 d. Specie. dol.	ryals	10th	at 17 s. 0 d. Specie. dol.	ryals	10th	Shillings.	16 s. 8 d. Specie. d.	r.	10t	17 s. 0 d. Specie. d.	r.	10t
1	1	1	6	1	1	4	1	0	0	5	0	0	5
2	2	3	2	2	2	8	2	0	1	0	0	1	0
3	3	4	8	3	4	2	3	0	1	4	0	1	4
4	4	6	4	4	5	6	4	0	1	9	0	1	9
5	6	0	0	5	7	1	5	0	2	4	0	2	4
6	7	1	6	7	0	5	6	0	2	9	0	2	9
7	8	3	2	8	1	9	7	0	3	4	0	3	4
8	9	4	8	9	3	3	8	0	3	8	0	3	8
9	10	6	4	10	4	7	9	0	4	3	0	4	3
10	12	0	0	11	6	1	10	0	4	8	0	4	7
20	24	0	0	23	4	2	11	0	5	3	0	5	2
30	36	0	0	35	2	4	12	0	5	8	0	5	7
40	48	0	0	47	0	5	13	0	6	2	0	6	1
50	60	0	0	58	6	6	14	0	6	7	0	6	6
60	72	0	0	70	4	7	15	0	7	2	0	7	1
70	84	0	0	82	2	8	16	0	7	7	0	7	6
80	96	0	0	94	0	9	17	1	0	2	1	0	1
90	108	0	0	105	7	1	18	1	0	6	1	0	5
100	120	0	0	117	5	2	19	1	1	2	1	1	0
200	240	0	0	235	2	4							
300	360	0	0	352	7	5							
400	480	0	0	470	4	7							
500	600	0	0	588	2	9							
600	720	0	0	705	7	1	Pence 1	0	0	0	0	0	0
700	840	0	0	823	4	2	2	0	0	1	0	0	1
800	960	0	0	941	1	4	3	0	0	1	0	0	1
900	1080	0	0	1058	6	6	4	0	0	2	0	0	2
1000	1200	0	0	1176	3	8	5	0	0	2	0	0	2
2000	2400	0	0	2352	7	5	6	0	0	2	0	0	2
3000	3600	0	0	3529	3	3	7	0	0	3	0	0	3
4000	4800	0	0	4705	7	1	8	0	0	3	0	0	3
5000	6000	0	0	5882	2	8	9	0	0	4	0	0	4
6000	7200	0	0	7058	6	6	10	0	0	4	0	0	4
7000	8400	0	0	8235	2	3	11	0	0	4	0	0	4
8000	9600	0	0	9411	6	1	0	0	0	0	0	0	0
9000	10800	0	0	10588	1	9	0	0	0	0	0	0	0
10000	12000	0	0	11764	5	6	0	0	0	0	0	0	0

Value

Value in Currency of DOLLARS,

The Value of each in Currency, as under.

Dollars.	at 16 s. 8 d. Currency. l.	s.	d.	q.	at 17 s. 0 d. Currency. l.	s.	d.	q.	Ryals & 10th	at 16 s. 8 d. Currency. s.	d.	q.
1	0	16	8	0	0	17	0	0	1	2	1	0
2	1	13	4	0	1	14	0	0	2	4	2	0
3	2	10	0	0	2	11	0	0	3	6	3	0
4	3	6	8	0	3	8	0	0	4	8	4	0
5	4	3	4	0	4	5	0	0	5	10	5	0
6	5	0	0	0	5	2	0	0	6	12	6	0
7	5	16	8	0	5	19	0	0	7	14	7	0
8	6	13	4	0	6	16	0	0	—			
9	7	10	0	0	7	13	0	0	1	0	2	2
10	8	6	8	0	8	10	0	0	2	0	5	0
20	16	13	4	0	17	0	0	0	3	0	7	2
30	25	0	0	0	25	10	0	0	4	0	10	0
40	33	6	8	0	34	0	0	0	5	1	0	2
50	41	13	4	0	42	10	0	0	6	1	3	0
60	50	0	0	0	51	0	0	0	7	1	5	2
70	58	6	8	0	59	10	0	0	8	1	8	0
80	66	13	4	0	68	0	0	0	9	1	10	2
90	75	0	0	0	76	10	0	0		at 17 s. 0 d.		
100	83	6	8	0	85	0	0	0	Ryals	Currency.		
200	166	13	4	0	170	0	0	0				
300	250	0	0	0	255	0	0	0	1	2	1	2
400	333	6	8	0	340	0	0	0	2	4	3	0
500	416	13	4	0	425	0	0	0	3	6	4	2
600	500	0	0	0	510	0	0	0	4	8	6	0
700	583	6	8	0	595	0	0	0	5	10	7	2
800	666	13	4	0	680	0	0	0	6	12	9	0
900	750	0	0	0	765	0	0	0	7	14	10	2
1000	833	6	8	0	850	0	0	0	—			
2000	1666	13	4	0	1700	0	0	0	1	0	2	2
3000	2500	0	0	0	2550	0	0	0	2	0	5	0
4000	3333	6	8	0	3400	0	0	0	3	0	7	2
5000	4166	13	4	0	4250	0	0	0	4	0	10	0
6000	5000	0	0	0	5100	0	0	0	5	1	0	2
7000	5833	6	8	0	5950	0	0	0	6	1	3	0
8000	6666	13	4	0	6800	0	0	0	7	1	5	2
9000	7500	0	0	0	7650	0	0	0	8	1	8	0
10000	8333	6	8	0	8500	0	0	0	9	1	10	2

DOLLARS contained in Plantation Currency.

The Value of each Dollar, as under.

Curr.	at 19s. 0d. Specie.			at 19s. 6d. Specie.		
l.	dol.	ryals	10th	dol.	ryals	10th
1	1	0	4	1	0	2
2	2	0	8	2	0	4
3	3	1	3	3	0	6
4	4	1	7	4	0	8
5	5	2	1	5	1	0
6	6	2	5	6	1	2
7	7	3	0	7	1	4
8	8	3	4	8	1	6
9	9	3	8	9	1	9
10	10	4	2	10	2	1
20	21	0	4	20	4	1
30	31	4	6	30	6	2
40	42	0	8	41	0	2
50	52	5	1	51	2	3
60	63	1	3	61	4	3
70	73	5	5	71	6	4
80	84	1	7	82	0	4
90	94	5	9	92	2	5
100	105	2	1	102	4	5
200	210	4	2	205	1	0
300	315	6	3	307	5	5
400	421	0	4	410	2	0
500	526	2	5	512	6	6
600	631	4	6	615	3	1
700	736	6	7	717	7	6
800	842	0	8	820	4	1
900	947	2	9	923	0	6
1000	1052	5	1	1025	5	1
2000	2105	2	1	2051	2	3
3000	3157	7	2	3076	7	4
4000	4210	4	2	4102	4	5
5000	5263	1	3	5128	1	6
6000	6315	6	3	6153	6	8
7000	7368	3	4	7179	3	9
8000	8421	0	4	8205	1	0
9000	9473	5	5	9230	6	1
10000	10526	2	5	10256	3	3

Shillings.	19s. 0d. Specie.			19s. 6d. Specie.		
	d.	r.	10t	d.	r.	10t
1	0	0	4	0	0	4
2	0	0	8	0	0	8
3	0	1	3	0	1	2
4	0	1	7	0	1	6
5	0	2	1	0	2	0
6	0	2	5	0	2	5
7	0	2	9	0	2	9
8	0	3	4	0	3	3
9	0	3	8	0	3	7
10	0	4	2	0	4	1
11	0	4	6	0	4	5
12	0	5	1	0	4	9
13	0	5	5	0	5	3
14	0	5	9	0	5	7
15	0	6	3	0	6	2
16	0	6	7	0	6	6
17	0	7	2	0	7	0
18	0	7	6	0	7	4
19	1	0	0	0	7	8

Pence						
1	0	0	0	0	0	0
2	0	0	1	0	0	1
3	0	0	1	0	0	1
4	0	0	1	0	0	1
5	0	0	2	0	0	2
6	0	0	2	0	0	2
7	0	0	2	0	0	2
8	0	0	3	0	0	3
9	0	0	3	0	0	3
10	0	0	3	0	0	3
11	0	0	4	0	0	4
0	0	0	0	0	0	0
0	0	0	0	0	0	0

Value

Value in Currency of DOLLARS.

The Value of each in Currency, as under.

Dollars.	at 19s. 0d. Currency. l.	s.	d.	q.	at 19s. 6d. Currency. l.	s.	d.	q.
1	0	19	0	0	0	19	6	0
2	1	18	0	0	1	19	0	0
3	2	17	0	0	2	18	6	0
4	3	16	0	0	3	18	0	0
5	4	15	0	0	4	77	6	0
6	5	14	0	0	5	17	0	0
7	6	13	0	0	6	16	6	0
8	7	12	0	0	7	16	0	0
9	8	11	0	0	8	15	6	0
10	9	10	0	0	9	15	0	0
20	19	0	0	0	19	10	0	0
30	28	10	0	0	29	5	0	0
40	38	0	0	0	39	0	0	0
50	47	10	0	0	48	15	0	0
60	57	0	0	0	58	10	0	0
70	66	10	0	0	68	5	0	0
80	76	0	0	0	78	0	0	0
90	85	10	0	0	87	15	0	0
100	95	0	0	0	97	10	0	0
200	190	0	0	0	195	0	0	0
300	285	0	0	0	292	10	0	0
400	380	0	0	0	390	0	0	0
500	475	0	0	0	487	10	0	0
600	570	0	0	0	585	0	0	0
700	665	0	0	0	682	10	0	0
800	760	0	0	0	780	0	0	0
900	855	0	0	0	877	10	0	0
1000	950	0	0	0	975	0	0	0
2000	1900	0	0	0	1950	0	0	0
3000	2850	0	0	0	2925	0	0	0
4000	3800	0	0	0	3900	0	0	0
5000	4750	0	0	0	4875	0	0	0
6000	5700	0	0	0	5850	0	0	0
7000	6650	0	0	0	6825	0	0	0
8000	7600	0	0	0	7800	0	0	0
9000	8550	0	0	0	8775	0	0	0
10000	9500	0	0	0	9750	0	0	0

Ryals & 10th	at 19s. 0d. Currency. s.	d.	q.
1	2	4	2
2	4	9	0
3	7	1	2
4	9	6	0
5	11	10	2
6	14	3	0
7	16	7	2
8			
9			
1	0	2	3
2	0	5	3
3	0	8	2
4	0	11	2
5	1	2	1
6	1	5	0
7	1	8	0
8	1	10	3
9	2	1	3

Ryals	at 19s. 6d. Currency. s.	d.	q.
1	2	5	1
2	4	10	2
3	7	3	3
4	9	9	0
5	12	2	1
6	14	7	2
7	17	0	3
1			
1	0	3	0
2	0	5	3
3	0	8	3
4	0	11	3
5	1	2	3
6	1	5	2
7	1	8	2
8	1	11	2
9	2	2	1

DOLLARS contained in Plantation Currency.

The Value of each Dollar, as under.

Curr.	at 21 s. 0 d. Specie.			at 21 s. 6 d. Specie.			Shillings.	21 s. 0 d. Specie.			21 s. 6 d. Specie.		
l.	dol.	ryals	10th	dol.	ryals	10th		d.	r.	10t.	d.	r.	10t
1	0	7	6	0	7	4	1	0	0	4	0	0	4
2	1	7	2	1	6	9	2	0	0	8	0	0	8
3	2	6	9	2	6	3	3	0	1	1	0	1	1
4	3	6	5	3	5	8	4	0	1	5	0	1	5
5	4	6	1	4	5	2	5	0	1	9	0	1	9
6	5	5	7	5	4	7	6	0	2	3	0	2	2
7	6	5	3	6	4	1	7	0	2	7	0	2	6
8	7	5	0	7	3	5	8	0	3	0	0	3	0
9	8	4	6	8	3	0	9	0	3	4	0	3	3
10	9	4	2	9	2	4	10	0	3	8	0	3	7
20	19	0	4	18	4	8	11	0	4	2	0	4	1
30	28	4	6	27	7	3	12	0	4	6	0	4	5
40	38	0	8	37	1	7	13	0	5	0	0	4	8
50	47	5	0	46	4	1	14	0	5	3	0	5	2
60	57	1	1	55	6	5	15	0	5	7	0	5	6
70	66	5	3	65	0	9	16	0	6	1	0	6	0
80	76	1	5	74	3	3	17	0	6	5	0	6	3
90	85	5	7	83	5	8	18	0	6	9	0	6	7
100	95	1	9	93	0	2	19	0	7	2	0	7	0
200	190	3	8	186	0	4							
300	285	5	7	279	0	6							
400	380	7	6	372	0	8							
500	476	1	5	465	0	9	Pence						
600	571	3	4	558	1	1	1	0	0	0	0	0	0
700	666	5	3	651	1	3	2	0	0	1	0	0	1
800	761	7	2	744	1	5	3	0	0	1	0	0	1
900	857	1	1	837	1	7	4	0	0	1	0	0	1
1000	952	3	0	930	1	9	5	0	0	2	0	0	1
2000	1904	6	1	1860	3	7	6	0	0	2	0	0	2
3000	2857	1	1	2790	5	6	7	0	0	2	0	0	2
4000	3809	4	2	3720	7	4	8	0	0	3	0	0	3
5000	4761	7	2	4651	1	3	9	0	0	3	0	0	3
6000	5714	2	3	5581	3	2	10	0	0	3	0	0	3
7000	6666	5	3	6511	5	0	11	0	0	4	0	0	4
8000	7619	0	4	7441	6	9	0	0	0	0	0	0	0
9000	8571	3	4	8372	0	8	0	0	0	0	0	0	0
10000	9523	6	5	9302	2	6	0	0	0	0	0	0	0

Value

Value in Currency of DOLLARS.

The Value of each in Currency, as under.

Dollars.	at 21 s. 0 d. Currency. l.	s.	d.	q.	at 21 s. 6 d. Currency. l.	s.	d.	q.	Ryals & 10th	at 21 s. 0 d. Currency. s.	d.	q.
1	1	1	0	0	1	1	6	0	1	2	7	2
2	2	2	0	0	2	3	0	0	2	5	3	0
3	3	3	0	0	3	4	6	0	3	7	10	2
4	4	4	0	0	4	6	0	0	4	10	6	0
5	5	5	0	0	5	7	6	0	5	13	1	2
6	6	6	0	0	6	9	0	0	6	15	9	0
7	7	7	0	0	7	10	6	0	7	18	4	2
8	8	8	0	0	8	12	0	0				
9	9	9	0	0	9	13	6	0	1	0	3	1
10	10	10	0	0	10	15	0	0	2	0	6	1
20	21	0	0	0	21	10	0	0	3	0	9	2
30	31	10	0	0	32	5	0	0	4	1	0	2
40	42	0	0	0	43	0	0	0	5	1	3	3
50	52	10	0	0	53	15	0	0	6	1	7	0
60	63	0	0	0	64	10	0	0	7	1	10	0
70	73	10	0	0	75	5	0	0	8	2	1	1
80	84	0	0	0	86	0	0	0	9	2	4	1
90	94	10	0	0	96	15	0	0		at 21 s. 6 d.		
100	105	0	0	0	107	10	0	0	Ryals	Currency.		
200	210	0	0	0	215	0	0	0				
300	315	0	0	0	322	10	0	0	1	2	8	1
400	420	0	0	0	430	0	0	0	2	5	4	2
500	525	0	0	0	537	10	0	0	3	8	0	3
600	630	0	0	0	645	0	0	0	4	10	9	0
700	735	0	0	0	752	10	0	0	5	13	5	1
800	840	0	0	0	860	0	0	0	6	16	1	2
900	945	0	0	0	967	10	0	0	7	18	9	3
1000	1050	0	0	0	1075	0	0	0				
2000	2100	0	0	0	2150	0	0	0	1	0	3	1
3000	3150	0	0	0	3225	0	0	0	2	0	6	2
4000	4200	0	0	0	4300	0	0	0	3	0	9	3
5000	5250	0	0	0	5375	0	0	0	4	1	1	0
6000	6300	0	0	0	6450	0	0	0	5	1	4	0
7000	7350	0	0	0	7525	0	0	0	6	1	7	1
8000	8400	0	0	0	8600	0	0	0	7	1	10	2
9000	9450	0	0	0	9675	0	0	0	8	2	1	3
10000	10500	0	0	0	10750	0	0	0	9	2	5	0

DOLLARS contained in Plantation Currency.

The Value of each Dollar, as under.

Curr.	at 23 s. 0 d. Specie.			at 23 s. 6 d. Specie.			Shillings.	23s. 0d. Specie.			23s. 6d. Specie.		
l.	dol.	ryals	10th	dol.	ryals	10th		d.	r.	10t	d.	r.	10t
1	0	7	0	0	6	8	1	0	0	3	0	0	3
2	1	5	9	1	5	6	2	0	0	7	0	0	7
3	2	4	9	2	4	4	3	0	1	0	0	1	0
4	3	3	8	3	3	2	4	0	1	4	0	1	4
5	4	2	8	4	2	0	5	0	1	7	0	1	7
6	5	1	7	5	0	8	6	0	2	1	0	2	0
7	6	0	7	5	7	6	7	0	2	4	0	2	4
8	6	7	6	6	6	5	8	0	2	7	0	2	7
9	7	6	6	7	5	3	9	0	3	1	0	3	1
10	8	5	6	8	4	1	10	0	3	5	0	3	4
20	17	3	1	17	0	2	11	0	3	8	0	3	7
30	26	0	7	25	4	3	12	0	4	1	0	4	1
40	34	6	3	34	0	3	13	0	4	5	0	4	4
50	43	3	8	42	4	4	14	0	4	8	0	4	8
60	52	1	4	51	0	5	15	0	5	2	0	5	1
70	60	7	0	59	4	6	16	0	5	5	0	5	4
80	69	4	5	68	0	7	17	0	5	9	0	5	8
90	78	2	1	76	4	8	18	0	6	2	0	6	1
100	86	7	7	85	0	9	19	0	6	6	0	6	5
200	173	7	3	170	1	7							
300	260	7	0	255	2	6							
400	347	6	6	340	3	4							
500	434	6	3	425	4	3	Pence						
600	521	5	9	510	5	1	1	0	0	0	0	0	0
700	608	5	6	595	6	0	2	0	0	1	0	0	1
800	695	5	2	680	6	8	3	0	0	1	0	0	1
900	782	4	9	765	7	7	4	0	0	1	0	0	1
1000	869	4	5	851	0	5	5	0	0	1	0	0	1
2000	1739	1	0	1702	1	1	6	0	0	2	0	0	2
3000	2608	5	6	2553	1	5	7	0	0	2	0	0	2
4000	3478	2	1	3404	2	0	8	0	0	2	0	0	2
5000	4347	6	6	4255	2	6	9	0	0	3	0	0	3
6000	5217	3	1	5106	3	1	10	0	0	3	0	0	3
7000	6086	7	6	5957	3	6	11	0	0	3	0	0	3
8000	6956	4	2	6808	4	1	0	0	0	0	0	0	0
9000	7826	0	7	7659	4	6	0	0	0	0	0	0	0
10000	8695	5	2	8510	5	1	0	0	0	0	0	0	0

Value

Value in Currency of DOLLARS.

The Value of each in Currency, as under.

Dollars.	at 23 s. 0 d. Currency. l.	s.	d.	q.	at 23 s. 6 d. Currency. l.	s.	d.	q.	Ryals & 10th	at 23 s. 0 d. Currency. l.	s.	d.	q.
1	1	3	0	0	1	3	6	0	1	0	2	10	2
2	2	6	0	0	2	7	0	0	2	0	5	9	0
3	3	9	0	0	3	10	6	0	3	0	8	7	2
4	4	12	0	0	4	14	0	0	4	0	11	6	0
5	5	15	0	0	5	17	6	0	5	0	14	4	2
6	6	18	0	0	7	1	0	0	6	0	17	3	0
7	8	1	0	0	8	4	6	0	7	1	0	1	2
8	9	4	0	0	9	8	0	0					
9	10	7	0	0	10	11	6	0	1	0	0	3	2
10	11	10	0	0	11	15	0	0	2	0	0	7	0
20	23	0	0	0	23	10	0	0	3	0	0	10	1
30	34	10	0	0	35	5	0	0	4	0	1	1	3
40	46	0	0	0	47	0	0	0	5	0	1	5	1
50	57	10	0	0	58	15	0	0	6	0	1	8	3
60	69	0	0	0	70	10	0	0	7	0	2	0	1
70	80	10	0	0	82	5	0	0	8	0	2	3	2
80	92	0	0	0	94	0	0	0	9	0	2	7	0
90	103	10	0	0	105	15	0	0		at 23 s. 6 d. Currency.			
100	115	0	0	0	117	10	0	0					
200	230	0	0	0	235	0	0	0	Ryals				
300	345	0	0	0	352	10	0	0	1	0	2	11	1
400	460	0	0	0	470	0	0	0	2	0	5	10	2
500	575	0	0	0	587	10	0	0	3	0	8	9	3
600	690	0	0	0	705	0	0	0	4	0	11	9	0
700	805	0	0	0	822	10	0	0	5	0	14	8	1
800	920	0	0	0	940	0	0	0	6	0	17	7	2
900	1035	0	0	0	1057	10	0	0	7	1	0	6	3
1000	1150	0	0	0	1175	0	0	0					
2000	2300	0	0	0	2350	0	0	0	1	0	0	3	2
3000	3450	0	0	0	3525	0	0	0	2	0	0	7	0
4000	4600	0	0	0	4700	0	0	0	3	0	0	10	2
5000	5750	0	0	0	5875	0	0	0	4	0	1	2	0
6000	6900	0	0	0	7050	0	0	0	5	0	1	5	3
7000	8050	0	0	0	8225	0	0	0	6	0	1	9	1
8000	9200	0	0	0	9400	0	0	0	7	0	2	0	3
9000	10350	0	0	0	10575	0	0	0	8	0	2	4	1
10000	11500	0	0	0	11750	0	0	0	9	0	2	7	3

DOLLARS

DOLLARS contained in Plantation Currency.

The Value of each Dollar, as under.

Curr.	at 27 s. 0 d. Specie.			at 27 s. 6 d. Specie.		
l.	dol.	ryals	10th	dol.	ryals	10th
1	0	5	9	0	5	8
2	1	3	9	1	3	6
3	2	1	8	2	1	4
4	2	7	7	2	7	3
5	3	5	6	3	5	1
6	4	3	6	4	2	9
7	5	1	5	5	0	7
8	5	7	4	5	6	5
9	6	5	3	6	4	4
10	7	3	3	7	2	2
20	14	6	5	14	4	4
30	22	1	8	21	6	5
40	29	5	0	29	0	7
50	37	0	3	36	2	9
60	44	3	6	43	5	1
70	51	6	8	50	7	3
80	59	2	1	58	1	5
90	66	5	3	65	3	6
100	74	0	6	72	5	8
200	148	1	2	145	3	6
300	222	1	8	218	1	5
400	296	2	4	290	7	3
500	370	3	0	363	5	1
600	444	3	6	436	2	9
700	518	4	2	509	0	7
800	592	4	7	581	6	5
900	666	5	3	654	4	4
1000	740	5	9	727	2	2
2000	1481	3	9	1454	4	4
3000	2222	1	8	2181	6	5
4000	2962	7	7	2909	0	7
5000	3703	5	6	3636	2	9
6000	4444	3	6	4363	5	1
7000	5185	1	5	5090	7	3
8000	5925	7	4	5818	1	5
9000	6666	5	3	6545	3	6
10000	7407	3	3	7272	5	8

Shillings.	27s. 0d. Specie.			27 s. 6d. Specie.		
	d.	r.	10t.	d.	r.	10t.
1	0	0	3	0	0	3
2	0	0	6	0	0	6
3	0	0	9	0	0	9
4	0	1	2	0	1	2
5	0	1	5	0	1	5
6	0	1	8	0	1	7
7	0	2	1	0	2	0
8	0	2	4	0	2	3
9	0	2	7	0	2	6
10	0	3	0	0	2	9
11	0	3	3	0	3	2
12	0	3	5	0	3	5
13	0	3	8	0	3	8
14	0	4	1	0	4	1
15	0	4	4	0	4	4
16	0	4	7	0	4	7
17	0	5	0	0	4	9
18	0	5	3	0	4	2
19	0	5	6	0	4	5

Pence						
1	0	0	0	0	0	0
2	0	0	1	0	0	1
3	0	0	1	0	0	1
4	0	0	1	0	0	1
5	0	0	1	0	0	1
6	0	0	2	0	0	2
7	0	0	2	0	0	2
8	0	0	2	0	0	2
9	0	0	3	0	0	3
10	0	0	3	0	0	3
11	0	0	3	0	0	3
0	0	0	0	0	0	0
0	0	0	0	0	0	0
0	0	0	0	0	0	0

Value

Value in Currency of DOLLARS.

The Value of each in Currency, as under.

Dollars.	at 27 s. 0 d. Currency. l.	s.	d.	q.	at 27 s. 6 d. Currency. l.	s.	d.	q.	Ryals & 10th	at 27 s. 0 d. Currency. l.	s.	d.	q.
1	1	7	0	0	1	7	6	0	1	0	3	4	2
2	2	14	0	0	2	15	0	0	2	0	6	9	0
3	4	1	0	0	4	2	6	0	3	0	10	1	2
4	5	8	0	0	5	10	0	0	4	0	13	6	0
5	6	15	0	0	6	17	6	0	5	0	16	10	2
6	8	2	0	0	8	5	0	0	6	1	0	3	0
7	9	9	0	0	9	12	6	0	7	1	3	7	2
8	10	16	0	0	11	7	0	0					
9	12	3	0	0	12	15	6	0	1	0	0	4	0
10	13	10	0	0	13	10	0	0	2	0	0	8	0
20	27	0	0	0	27	5	0	0	3	0	1	0	0
30	40	10	0	0	41	0	0	0	4	0	1	4	0
40	54	0	0	0	55	15	0	0	5	0	1	8	1
50	67	10	0	0	68	10	0	0	6	0	2	0	1
60	81	0	0	0	82	5	0	0	7	0	2	4	1
70	94	10	0	0	96	0	0	0	8	0	2	8	1
80	108	0	0	0	110	15	0	0	9	0	3	0	1
90	121	10	0	0	123	10	0	0		at 27 s. 6 d.			
100	135	0	0	0	137	0	0	0	Ryals	Currency.			
200	270	0	0	0	275	10	0	0					
300	405	0	0	0	412	0	0	0	1	0	3	5	1
400	540	0	0	0	550	10	0	0	2	0	6	10	2
500	675	0	0	0	687	0	0	0	3	0	10	3	3
600	810	0	0	0	825	10	0	0	4	0	13	9	0
700	945	0	0	0	962	0	0	0	5	0	17	2	1
800	1080	0	0	0	1100	10	0	0	6	1	0	7	2
900	1215	0	0	0	1237	0	0	0	7	1	4	0	3
1000	1350	0	0	0	1375	0	0	0					
2000	2700	0	0	0	2750	0	0	0	1	0	0	4	0
3000	4050	0	0	0	4125	0	0	0	2	0	0	8	1
4000	5400	0	0	0	5500	0	0	0	3	0	1	0	1
5000	6750	0	0	0	6875	0	0	0	4	0	1	4	2
6000	8100	0	0	0	8250	0	0	0	5	0	1	8	2
7000	9450	0	0	0	9625	0	0	0	6	0	2	0	3
8000	10800	0	0	0	11000	0	0	0	7	0	2	4	3
9000	12150	0	0	0	12375	0	0	0	8	0	2	9	0
10000	13500	0	0	0	13750	0	0	0	9	0	3	1	0

DOLLARS

DOLLARS contained in Plantation Currency.

The Value of each Dollar, as under.

Curr.	at 28 s. 0 d. Specie.			at 28 s. 6 d Specie.			Shillings.	28 s. 0 d. Specie.			28 s. 6 d. Specie.		
l.	dol.	ryals	10th	dol.	ryals	10th		d.	r.	10t.	d.	r.	10t.
1	0	5	7	0	5	6	1	0	0	3	0	0	3
2	1	3	4	1	3	2	2	0	0	6	0	0	6
3	2	1	1	2	0	8	3	0	0	9	0	0	9
4	2	6	8	2	6	4	4	0	1	1	0	1	1
5	3	4	5	3	4	1	5	0	1	4	0	1	4
6	4	2	3	4	1	6	6	0	1	7	0	1	7
7	5	0	0	4	7	3	7	0	2	0	0	2	0
8	5	5	7	5	4	9	8	0	2	3	0	2	3
9	6	3	4	6	2	5	9	0	2	6	0	2	6
10	7	1	1	7	0	1	10	0	2	9	0	2	9
20	14	2	3	14	0	3	11	0	3	1	0	3	1
30	21	3	4	21	0	4	12	0	3	4	0	3	4
40	28	4	5	28	0	5	13	0	3	7	0	3	7
50	35	5	7	35	0	7	14	0	4	0	0	4	0
60	42	6	8	42	0	8	15	0	4	3	0	4	3
70	50	0	0	49	0	9	16	0	4	5	0	4	5
80	57	1	1	56	1	1	17	0	4	8	0	4	8
90	64	2	3	63	1	2	18	0	5	1	0	5	0
100	71	3	4	70	1	4	19	0	5	4	0	5	3
200	142	6	8	140	2	8							
300	214	2	2	210	4	2							
400	285	5	7	280	5	6							
500	357	1	1	350	7	0	Pence						
600	428	4	5	421	0	4	1	0	0	0	0	0	0
700	500	0	0	491	1	9	2	0	0	1	0	0	1
800	571	3	4	561	3	2	3	0	0	1	0	0	1
900	642	6	8	631	4	6	4	0	0	1	0	0	1
1000	714	2	3	701	6	1	5	0	0	1	0	0	1
2000	1428	4	5	1403	4	1	6	0	0	2	0	0	2
3000	2142	6	9	2105	2	2	7	0	0	2	0	0	2
4000	2857	1	1	2807	0	3	8	0	0	2	0	0	2
5000	3571	3	4	3508	6	3	9	0	0	3	0	0	3
6000	4285	5	7	4210	4	4	10	0	0	3	0	0	3
7000	5000	0	0	4912	2	5	11	0	0	3	0	0	3
8000	5714	2	3	5614	0	5	0	0	0	0	0	0	0
9000	6428	4	5	6315	6	6	0	0	0	0	0	0	0
10000	7142	6	8	7017	4	7	0	0	0	0	0	0	0

Value

Value in Currency of DOLLARS.

The Value of each in Currency, as under.

Dollars.	at 28 s. 0 d. Currency.				at 28 s. 6 d. Currency.				Ryals & 10th	at 28 s. 0 d. Currency.			
	l.	s.	d.	q.	l.	s.	d.	q.		l.	s.	d.	q.
1	1	8	0	0	1	8	6	0	1	0	3	6	0
2	2	16	0	0	2	17	0	0	2	0	7	0	0
3	4	4	0	0	4	5	6	0	3	0	10	6	0
4	5	12	0	0	5	14	0	0	4	0	14	0	0
5	7	0	0	0	7	2	6	0	5	0	17	6	0
6	8	8	0	0	8	11	0	0	6	1	1	0	0
7	9	16	0	0	9	19	6	0	7	1	4	6	0
8	11	4	0	0	11	8	0	0					
9	12	12	0	0	12	16	6	0	1	0	0	4	0
10	14	0	0	0	14	5	0	0	2	0	0	8	1
20	28	0	0	0	28	10	0	0	3	0	1	0	2
30	42	0	0	0	42	15	0	0	4	0	1	4	3
40	56	0	0	0	57	0	0	0	5	0	1	9	0
50	70	0	0	0	71	5	0	0	6	0	2	1	0
60	84	0	0	0	85	10	0	0	7	0	2	5	1
70	98	0	0	0	99	15	0	0	8	0	2	9	2
80	112	0	0	0	114	0	0	0	9	0	3	1	3
90	126	0	0	0	128	5	0	0	Ryals	at 28 s. 6 d. Currency.			
100	140	0	0	0	142	10	0	0					
200	280	0	0	0	285	0	0	0					
300	420	0	0	0	427	10	0	0	1	0	3	6	3
400	560	0	0	0	570	0	0	0	2	0	7	1	2
500	700	0	0	0	712	10	0	0	3	0	10	8	1
600	840	0	0	0	855	0	0	0	4	0	14	3	0
700	980	0	0	0	997	10	0	0	5	0	17	9	3
800	1120	0	0	0	1140	0	0	0	6	1	1	4	2
900	1260	0	0	0	1282	10	0	0	7	1	4	11	1
1000	1400	0	0	0	1425	0	0	0					
2000	2800	0	0	0	2850	0	0	0	1	0	0	4	1
3000	4200	0	0	0	4275	0	0	0	2	0	0	8	2
4000	5600	0	0	0	5700	0	0	0	3	0	1	0	3
5000	7000	0	0	0	7125	0	0	0	4	0	1	5	0
6000	8400	0	0	0	8550	0	0	0	5	0	1	9	1
7000	9800	0	0	0	9975	0	0	0	6	0	2	1	2
8000	11200	0	0	0	11400	0	0	0	7	0	2	5	3
9000	12600	0	0	0	12825	0	0	0	8	0	2	10	0
10000	14000	0	0	0	14250	0	0	0	9	0	3	2	2

DOLLARS contained in Plantation Currency.

The Value of each Dollar, as under.

Curr.	at 29 s. 0 d. Specie.			at 29 s. 6 d. Specie.			Shillings.	29 s. 0 d. Specie.			29 s. 6 d. Specie.		
l.	dol.	ryals	10th	dol.	ryals	10th		d.	r.	10t	d.	r.	10t
1	0	5	5	0	5	4	1	0	0	3	0	0	3
2	1	3	0	1	2	8	2	0	0	6	0	0	6
3	2	0	5	2	0	2	3	0	0	8	0	0	8
4	2	6	0	2	5	7	4	0	1	1	0	1	1
5	3	3	5	3	3	1	5	0	1	4	0	1	4
6	4	1	1	4	0	5	6	0	1	7	0	1	7
7	4	6	6	4	5	9	7	0	1	9	0	1	9
8	5	4	1	5	3	3	8	0	2	2	0	2	2
9	6	1	6	6	0	8	9	0	2	5	0	2	5
10	6	7	1	6	6	2	10	0	2	8	0	2	8
20	13	6	3	13	4	4	11	0	3	0	0	3	0
30	20	5	5	20	2	7	12	0	3	3	0	3	3
40	27	4	7	27	0	9	13	0	3	6	0	3	6
50	34	3	8	33	7	1	14	0	3	9	0	3	9
60	41	3	0	40	5	4	15	0	4	1	0	4	1
70	48	2	2	47	3	6	16	0	4	4	0	4	4
80	55	1	3	54	1	9	17	0	4	7	0	4	7
90	62	0	5	61	0	1	18	0	5	9	0	4	9
100	68	7	7	67	6	3	19	0	5	1	0	5	1
200	137	7	4	135	4	7							
300	206	7	1	203	3	1							
400	275	6	9	271	1	5							
500	344	6	6	338	7	8							
600	413	6	3	406	6	2	Pence						
700	482	6	0	474	4	6	1	0	0	0	0	0	0
800	551	5	7	542	3	0	2	0	0	1	0	0	1
900	620	5	5	610	1	3	3	0	0	1	0	0	1
1000	689	5	2	677	7	7	4	0	0	1	0	0	1
2000	1379	2	4	1355	7	4	5	0	0	1	0	0	1
3000	2068	7	7	2033	7	2	6	0	0	2	0	0	2
4000	2758	4	9	2711	6	9	7	0	0	2	0	0	2
5000	3448	2	2	3389	6	6	8	0	0	2	0	0	2
6000	4137	7	4	4067	6	3	9	0	0	3	0	0	3
7000	4827	4	7	4745	6	0	10	0	0	3	0	0	3
8000	5517	1	9	5423	5	8	11	0	0	3	0	0	3
9000	6206	7	1	6101	5	5	0	0	0	0	0	0	0
10000	6896	4	3	6779	5	2	0	0	0	0	0	0	0

Value

Value in Currency of DOLLARS.

The Value of each in Currency, as under.

Dollars.	at 29 s. 0 d. Currency. l.	s.	d.	q.	at 29 s. 6 d. Currency. l.	s.	d.	q.
1	1	9	0	0	1	9	6	0
2	2	18	0	0	2	19	0	0
3	4	7	0	0	4	8	6	0
4	5	16	0	0	5	18	0	0
5	7	5	0	0	7	7	6	0
6	8	14	0	0	8	17	0	0
7	10	3	0	0	10	6	6	0
8	11	12	0	0	11	16	0	0
9	13	1	0	0	13	5	6	0
10	14	10	0	0	14	15	0	0
20	29	0	0	0	29	10	0	0
30	43	10	0	0	44	5	0	0
40	58	0	0	0	59	0	0	0
50	72	10	0	0	73	15	0	0
60	87	0	0	0	88	10	0	0
70	101	10	0	0	103	5	0	0
80	116	0	0	0	118	0	0	0
90	130	10	0	0	132	15	0	0
100	145	0	0	0	147	10	0	0
200	290	0	0	0	295	0	0	0
300	435	0	0	0	442	10	0	0
400	580	0	0	0	590	0	0	0
500	725	0	0	0	737	10	0	0
600	870	0	0	0	885	0	0	0
700	1015	0	0	0	1032	10	0	0
800	1160	0	0	0	1180	0	0	0
900	1305	0	0	0	1327	10	0	0
1000	1450	0	0	0	1475	0	0	0
2000	2900	0	0	0	2950	0	0	0
3000	4350	0	0	0	4425	0	0	0
4000	5800	0	0	0	5900	0	0	0
5000	7250	0	0	0	7375	0	0	0
6000	8700	0	0	0	8850	0	0	0
7000	10150	0	0	0	10325	0	0	0
8000	11600	0	0	0	11800	0	0	0
9000	13050	0	0	0	13275	0	0	0
10000	14500	0	0	0	14750	0	0	0

Ryals & 10th	at 29 s. 0 d. Currency. l.	s.	d.	q.
1	0	3	7	2
2	0	7	3	0
3	0	10	10	2
4	0	14	6	0
5	0	18	1	2
6	1	1	9	0
7	1	5	4	2
8				
9	0	0	4	1
10	0	0	8	2
20	0	1	1	0
30	0	1	5	1
40	0	1	9	3
50	0	2	2	0
60	0	2	6	1
70	0	2	10	3
80	0	3	3	0

Ryals	at 29 s. 6 d. Currency. l.	s.	d.	q.
1	0	3	8	1
2	0	7	4	3
3	0	11	0	2
4	0	14	9	0
5	0	18	5	1
6	1	2	1	2
7	1	5	9	3
8				
9	0	0	4	1
10	0	0	8	3
20	0	1	1	0
30	0	1	5	2
40	0	1	10	0
50	0	2	2	1
60	0	2	6	2
70	0	2	11	1
80	0	3	3	3

DOLLARS contained in Plantation Currency.

The Value of each Dollar, as under.

Curr.	at 30s. 0d. Specie.			at 30s. 6d. Specie.		
l.	dol.	ryals	10th	dol.	ryals	10th
1	0	5	3	0	5	2
2	1	2	7	1	2	4
3	2	0	0	1	7	7
4	2	5	3	2	5	0
5	3	2	7	3	2	2
6	4	0	0	3	7	5
7	4	5	3	4	4	7
8	5	2	7	5	1	9
9	6	0	0	5	7	2
10	6	5	3	6	4	4
20	13	2	7	13	0	9
30	20	0	0	19	5	3
40	26	5	3	26	1	8
50	33	2	7	32	6	3
60	40	0	0	39	2	7
70	46	5	3	45	7	2
80	53	2	7	52	3	6
90	60	0	0	59	0	1
100	66	5	3	65	4	6
200	133	2	7	131	1	2
300	200	0	0	196	5	7
400	266	5	3	262	2	3
500	333	2	7	327	6	8
600	400	0	0	393	3	5
700	466	5	3	459	0	1
800	533	2	7	524	4	7
900	600	0	0	590	1	3
1000	666	5	3	655	5	9
2000	1333	2	7	1311	3	8
3000	2000	0	0	1967	1	7
4000	2666	5	3	2622	7	6
5000	3333	2	7	3278	5	5
6000	4000	0	0	3934	3	4
7000	4666	5	3	4590	1	3
8000	5333	2	7	5245	7	2
9000	6000	0	0	5902	5	1
10000	6666	5	3	6557	3	0

Shillings.	30s. 0d. Specie.			30s. 6d. Specie.		
	d.	r.	10t	d.	r.	10t
1	0	0	3	0	0	3
2	0	0	5	0	0	5
3	0	0	8	0	0	8
4	0	1	1	0	1	1
5	0	1	3	0	1	3
6	0	1	6	0	1	6
7	0	1	9	0	1	9
8	0	2	1	0	2	1
9	0	2	4	0	2	4
10	0	2	7	0	2	7
11	0	2	9	0	2	9
12	0	3	2	0	3	2
13	0	3	5	0	3	5
14	0	3	7	0	3	7
15	0	4	0	0	4	0
16	0	4	3	0	4	3
17	0	4	5	0	4	5
18	0	4	8	0	4	7
19	0	5	1	0	5	0
Pence						
1	0	0	0	0	0	0
2	0	0	1	0	0	1
3	0	0	1	0	0	1
4	0	0	1	0	0	1
5	0	0	1	0	0	1
6	0	0	2	0	0	2
7	0	0	2	0	0	2
8	0	0	2	0	0	2
9	0	0	3	0	0	3
10	0	0	3	0	0	3
11	0	0	3	0	0	3
0	0	0	0	0	0	0
0	0	0	0	0	0	0
0	0	0	0	0	0	0

Value

Value in Currency of DOLLARS.

The Value of each in Currency, as under.

Dollars.	at 30s. 0d. Currency. l.	s.	d.	q.	at 30s. 6d. Currency. l.	s.	d.	q.
1	1	10	0	0	1	10	6	0
2	3	0	0	0	3	1	0	0
3	4	10	0	0	4	11	6	0
4	6	0	0	0	6	2	0	0
5	7	10	0	0	7	12	6	0
6	9	0	0	0	9	3	0	0
7	10	10	0	0	10	13	6	0
8	12	0	0	0	12	4	0	0
9	13	10	0	0	13	14	6	0
10	15	0	0	0	15	5	0	0
20	30	0	0	0	30	10	0	0
30	45	0	0	0	45	15	0	0
40	60	0	0	0	61	0	0	0
50	75	0	0	0	76	5	0	0
60	90	0	0	0	91	10	0	0
70	105	0	0	0	106	15	0	0
80	120	0	0	0	122	0	0	0
90	135	0	0	0	137	5	0	0
100	150	0	0	0	152	10	0	0
200	300	0	0	0	305	0	0	0
300	450	0	0	0	457	10	0	0
400	600	0	0	0	610	0	0	0
500	750	0	0	0	762	10	0	0
600	900	0	0	0	915	0	0	0
700	1050	0	0	0	1067	10	0	0
800	1200	0	0	0	1220	0	0	0
900	1350	0	0	0	1372	10	0	0
1000	1500	0	0	0	1525	0	0	0
2000	3000	0	0	0	3050	0	0	0
3000	4500	0	0	0	4575	0	0	0
4000	6000	0	0	0	6100	0	0	0
5000	7500	0	0	0	7625	0	0	0
6000	9000	0	0	0	9150	0	0	0
7000	10500	0	0	0	10675	0	0	0
8000	12000	0	0	0	12200	0	0	0
9000	13500	0	0	0	13725	0	0	0
10000	15000	0	0	0	15250	0	0	0

Ryals & 10th	at 30s. 0d. Currency. s.	d.	q.
1	0	3	9	0
2	0	7	6	0
3	0	11	3	0
4	0	15	0	0
5	0	18	9	0
6	1	2	6	0
7	1	6	3	0
8				
9	0	0	4	2
10	0	0	9	0
20	0	1	1	2
30	0	1	6	0
40	0	1	10	2
50	0	2	3	0
60	0	2	7	2
70	0	3	0	0
80	0	3	4	2

Ryals	at 30s. 6d. Currency. s.	d.	q.
1	0	3	9	3
2	0	7	7	2
3	0	11	5	1
4	0	15	3	0
5	0	19	0	3
6	1	2	10	2
7	1	6	8	1
1	0	0	4	3
2	0	0	9	6
3	0	1	1	9
4	0	1	6	2
5	0	1	10	5
6	0	2	3	8
7	0	2	8	1
8	0	3	0	4
9	0	3	5	7

DOLLARS

DOLLARS contained in Plantation Currency.

The Value of each Dollar, as under.

Curr.	at 31 s. 0 d. Specie.			at 31 s. 6 d. Specie.		
l.	dol.	ryals	10th	dol.	ryals	10th
1	0	5	1	0	5	1
2	1	2	3	1	2	1
3	1	7	4	1	7	2
4	2	4	6	2	4	3
5	3	1	8	3	1	3
6	3	6	9	3	6	4
7	4	4	1	4	3	5
8	5	1	3	5	0	6
9	5	6	4	5	5	7
10	6	3	6	6	2	8
20	12	7	2	12	5	5
30	19	2	8	19	0	3
40	25	6	4	25	3	1
50	32	2	0	31	5	9
60	38	5	6	38	0	7
70	45	1	2	44	3	5
80	51	4	8	50	6	3
90	58	0	5	57	1	1
100	64	4	1	63	3	9
200	129	0	2	126	7	8
300	193	4	3	190	3	8
400	258	0	5	253	7	7
500	322	4	6	317	3	6
600	387	0	7	380	7	6
700	451	4	8	444	3	5
800	516	1	0	507	7	4
900	580	5	1	571	3	4
1000	645	1	3	634	7	3
2000	1290	2	6	1269	6	7
3000	1935	3	8	1904	6	1
4000	2580	5	1	2539	5	4
5000	3225	6	4	3174	4	8
6000	3870	7	7	3809	4	2
7000	4516	1	0	4444	3	5
8000	5161	2	3	5079	2	9
9000	5806	3	6	5714	2	3
10000	6451	4	9	6349	1	6

Shillings.	31 s. 0 d. Specie.			31 s. 6 d. Specie.		
	d.	r.	10t	d.	r.	10t
1	0	0	3	0	0	3
2	0	0	5	0	0	5
3	0	0	8	0	0	8
4	0	1	0	0	1	0
5	0	1	3	0	1	3
6	0	1	5	0	1	5
7	0	1	8	0	1	8
8	0	2	1	0	2	1
9	0	2	3	0	2	3
10	0	2	6	0	2	6
11	0	2	8	0	2	8
12	0	3	1	0	3	1
13	0	3	3	0	3	3
14	0	3	6	0	3	6
15	0	3	9	0	3	9
16	0	4	1	0	4	1
17	0	4	4	0	4	4
18	0	4	6	0	4	6
19	0	4	9	0	4	8

Pence						
1	0	0	0	0	0	0
2	0	0	1	0	0	1
3	0	0	1	0	0	1
4	0	0	1	0	0	1
5	0	0	1	0	0	1
6	0	0	2	0	0	2
7	0	0	2	0	0	2
8	0	0	2	0	0	2
9	0	0	3	0	0	3
10	0	0	3	0	0	3
11	0	0	3	0	0	3
0	0	0	0	0	0	0
0	0	0	0	0	0	0
0	0	0	0	0	0	0

Value

Value in Currency of DOLLARS.

The Value of each in Currency, as under.

Dollars.	at 31 s. 0 d. Currency. l.	s.	d.	q.	at 31 s. 6 d. Currency. l.	s.	d.	q.	Ryals & 10th	at 31 s. 0 d. Currency. l.	s.	d.	q.
1	1	11	0	0	1	11	6	0	1	0	3	10	2
2	3	2	0	0	3	3	0	0	2	0	7	9	0
3	4	13	0	0	4	14	6	0	3	0	11	7	2
4	6	4	0	0	6	6	0	0	4	0	15	6	0
5	7	15	0	0	7	17	6	0	5	0	19	4	2
6	9	6	0	0	9	9	0	0	6	1	3	3	0
7	10	17	0	0	11	0	6	0	7	1	7	1	2
8	12	8	0	0	12	12	0	0					
9	13	19	0	0	14	3	6	0	1	0	0	4	2
10	15	10	0	0	15	15	0	0	2	0	0	9	1
20	31	0	0	0	31	10	0	0	3	0	1	1	3
30	46	10	0	0	47	5	0	0	4	0	1	6	2
40	62	0	0	0	63	0	0	0	5	0	1	11	1
50	77	10	0	0	78	15	0	0	6	0	2	3	3
60	93	0	0	0	94	10	0	0	7	0	2	8	2
70	108	10	0	0	110	5	0	0	8	0	3	1	0
80	124	0	0	0	126	0	0	0	9	0	3	5	3
90	139	10	0	0	141	15	0	0		at 31 s. 6 d.			
100	155	0	0	0	157	10	0	0	Ryals	Currency.			
200	310	0	0	0	315	0	0	0					
300	465	0	0	0	472	10	0	0	1	0	3	11	1
400	620	0	0	0	630	0	0	0	2	0	7	10	2
500	775	0	0	0	787	10	0	0	3	0	11	9	3
600	930	0	0	0	945	0	0	0	4	0	15	9	0
700	1085	0	0	0	1102	10	0	0	5	0	19	8	1
800	1240	0	0	0	1260	0	0	0	6	1	3	7	2
900	1395	0	0	0	1417	10	0	0	7	1	7	6	3
1000	1550	0	0	0	1575	0	0	0					
2000	3100	0	0	0	3150	0	0	0	1	0	0	4	2
3000	4650	0	0	0	4725	0	0	0	2	0	0	9	1
4000	6200	0	0	0	6300	0	0	0	3	0	1	2	0
5000	7750	0	0	0	7875	0	0	0	4	0	1	6	3
6000	9300	0	0	0	9450	0	0	0	5	0	1	11	2
7000	10850	0	0	0	11025	0	0	0	6	0	2	4	1
8000	12400	0	0	0	12600	0	0	0	7	0	2	9	0
9000	13950	0	0	0	14175	0	0	0	8	0	3	1	3
10000	15500	0	0	0	15750	0	0	0	9	0	3	6	2

DOLLARS

DOLLARS contained in Plantation Currency.

The Value of each Dollar, as under.

Curr.	at 32s. 0d. Specie.			at 32s. 6d. Specie.		
l.	dol.	ryals	10th	dol.	ryals	10th
1	0	5	0	0	4	9
2	1	2	0	1	1	8
3	1	7	0	1	6	8
4	2	4	0	2	3	7
5	3	1	0	3	0	6
6	3	6	0	3	5	5
7	4	3	0	4	2	4
8	5	0	0	4	7	4
9	5	5	0	5	4	3
10	6	2	0	6	1	2
20	12	4	0	12	2	4
30	18	6	0	18	3	7
40	25	0	0	24	4	9
50	31	2	0	30	6	1
60	37	4	0	36	7	4
70	43	6	0	43	0	6
80	50	0	0	49	1	8
90	56	2	0	55	3	1
100	62	4	0	61	4	3
200	125	0	0	123	0	6
300	187	4	0	184	4	9
400	250	0	0	246	1	2
500	312	4	0	307	5	5
600	375	0	0	369	1	8
700	437	4	0	430	6	1
800	500	0	0	492	2	4
900	562	4	0	553	6	7
1000	625	0	0	615	3	0
2000	1250	0	0	1230	6	1
3000	1875	0	0	1846	1	2
4000	2500	0	0	2461	4	3
5000	3125	0	0	3076	7	3
6000	3750	0	0	3692	2	4
7000	4375	0	0	4307	5	5
8000	5000	0	0	4923	0	6
9000	5625	0	0	5538	3	7
10000	6250	0	0	6153	6	7

Shillings.	32s. 0d. Specie.			32s. 6d. Specie.		
	d.	r.	10t	d.	r.	10t
1	0	0	3	0	0	3
2	0	0	5	0	0	5
3	0	0	8	0	0	8
4	0	1	0	0	1	0
5	0	1	3	0	1	3
6	0	1	5	0	1	5
7	0	1	8	0	1	8
8	0	2	0	0	2	0
9	0	2	3	0	2	3
10	0	2	5	0	2	5
11	0	2	8	0	2	8
12	0	3	0	0	3	0
13	0	3	3	0	3	3
14	0	3	5	0	3	5
15	0	3	8	0	3	8
16	0	4	0	0	4	0
17	0	4	3	0	4	3
18	0	4	5	0	4	5
19	0	4	8	0	4	7

Pence						
1	0	0	0	0	0	0
2	0	0	1	0	0	1
3	0	0	1	0	0	1
4	0	0	1	0	0	1
5	0	0	1	0	0	1
6	0	0	2	0	0	2
7	0	0	2	0	0	2
8	0	0	2	0	0	2
9	0	0	3	0	0	3
10	0	0	3	0	0	3
11	0	0	3	0	0	3
0	0	0	0	0	0	0
0	0	0	0	0	0	0
0	0	0	0	0	0	0

Value

Value in Currency of DOLLARS.

The Value of each in Currency, as under.

Dollars.	at 32 s. 0 d. Currency. l.	s.	d.	q.	at 32 s. 6 d. Currency. l.	s.	d.	q.	Ryals & 10th	at 32 s. 0 d. Currency. l.	s.	d.	q.
1	1	12	0	0	1	12	6	0	1	0	4	0	0
2	3	4	0	0	3	5	0	0	2	0	8	0	0
3	4	16	0	0	4	17	6	0	3	0	12	0	0
4	6	8	0	0	6	10	0	0	4	0	16	0	0
5	8	0	0	0	8	2	6	0	5	1	0	0	0
6	9	12	0	0	9	15	0	0	6	1	4	0	0
7	11	4	0	0	11	7	6	0	7	1	8	0	0
8	12	16	0	0	13	0	0	0					
9	14	8	0	0	14	12	6	0	1	0	0	4	3
10	16	0	0	0	16	5	0	0	2	0	0	9	2
20	32	0	0	0	32	10	0	0	3	0	1	2	1
30	48	0	0	0	48	15	0	0	4	0	1	7	0
40	64	0	0	0	65	0	0	0	5	0	2	0	0
50	80	0	0	0	81	5	0	0	6	0	2	4	3
60	96	0	0	0	97	10	0	0	7	0	2	9	2
70	112	0	0	0	113	15	0	0	8	0	3	2	1
80	128	0	0	0	130	0	0	0	9	0	3	7	0
90	144	0	0	0	146	5	0	0		at 32 s. 6 d.			
100	160	0	0	0	162	10	0	0	Ryals	Currency.			
200	320	0	0	0	325	0	0	0					
300	480	0	0	0	487	10	0	0	1	0	4	0	3
400	640	0	0	0	650	0	0	0	2	0	8	1	2
500	800	0	0	0	812	10	0	0	3	0	12	2	1
600	960	0	0	0	975	0	0	0	4	0	16	3	0
700	1120	0	0	0	1137	10	0	0	5	1	0	3	3
800	1280	0	0	0	1300	0	0	0	6	1	4	4	2
900	1440	0	0	0	1462	10	0	0	7	1	8	5	1
1000	1600	0	0	0	1625	0	0	0					
2000	3200	0	0	0	3250	0	0	0	1	0	0	4	3
3000	4800	0	0	0	4875	0	0	0	2	0	0	9	3
4000	6400	0	0	0	6500	0	0	0	3	0	1	2	2
5000	8000	0	0	0	8125	0	0	0	4	0	1	7	2
6000	9600	0	0	0	9750	0	0	0	5	0	2	1	1
7000	11200	0	0	0	11375	0	0	0	6	0	2	5	1
8000	12800	0	0	0	13000	0	0	0	7	0	2	10	0
9000	14400	0	0	0	14625	0	0	0	8	0	3	3	0
10000	16000	0	0	0	16250	0	0	0	9	0	3	7	3

DOLLARS contained in Plantation Currency.

The Value of each Dollar, as under.

Curr. l.	at 33 s. 0 d. Specie. dol.	ryals	10th	at 33 s. 6 d. Specie. dol.	ryals	10th	Shillings.	33 s. 0 d. Specie. d.	r.	10t.	33 s. 6 d. Specie. d.	r.	10t
1	0	4	8	0	4	7	1	0	0	2	0	0	2
2	1	1	7	1	1	6	2	0	0	5	0	0	5
3	1	6	5	1	6	3	3	0	0	7	0	0	7
4	2	3	4	2	3	1	4	0	1	0	0	1	0
5	3	0	2	2	7	9	5	0	1	2	0	1	2
6	3	5	0	3	4	6	6	0	1	5	0	1	5
7	4	1	9	4	1	4	7	0	1	7	0	1	7
8	4	6	7	4	6	2	8	0	1	9	0	1	9
9	5	3	6	5	3	0	9	0	2	2	0	2	2
10	6	0	5	5	7	7	10	0	2	4	0	2	4
20	12	1	0	11	7	5	11	0	2	7	0	2	7
30	18	1	4	17	7	3	12	0	2	9	0	2	9
40	24	1	9	23	7	0	13	0	3	1	0	3	1
50	30	2	4	29	6	8	14	0	3	4	0	3	4
60	36	2	9	35	6	5	15	0	3	6	0	3	6
70	42	3	4	41	6	3	16	0	3	9	0	3	9
80	48	3	8	47	6	1	17	0	4	1	0	4	1
90	54	4	3	53	5	8	18	0	4	4	0	4	4
100	60	4	8	59	5	6	19	0	4	6	0	4	5
200	121	1	7	119	3	2							
300	181	6	5	179	0	8							
400	242	3	4	238	6	4							
500	303	0	2	298	4	1							
600	363	5	1	358	1	6	Pence 1	0	0	0	0	0	0
700	424	1	9	417	7	2	2	0	0	1	0	0	1
800	484	6	7	477	4	9	3	0	0	1	0	0	1
900	545	3	6	537	2	5	4	0	0	1	0	0	1
1000	606	0	5	597	0	1	5	0	0	1	0	0	1
2000	1212	0	9	1194	0	2	6	0	0	2	0	0	2
3000	1818	1	4	1791	0	3	7	0	0	2	0	0	2
4000	2424	1	9	2388	0	4	8	0	0	2	0	0	2
5000	3030	2	4	2985	0	5	9	0	0	3	0	0	3
6000	3636	2	9	3582	0	6	10	0	0	3	0	0	3
7000	4242	3	4	4179	0	7	11	0	0	3	0	0	3
8000	4848	3	9	4776	0	8	0	0	0	0	0	0	0
9000	5454	4	3	5373	0	9	0	0	0	0	0	0	0
10000	6060	4	8	5970	1	0	0	0	0	0	0	0	0

Value

Value in Currency of DOLLARS.

The Value of each in Currency, as under.

Dollars.	at 33 s. 0 d. Currency. l.	s.	d.	q.	at 33 s. 6 d. Currency. l.	s.	d.	q.
1	1	13	0	0	1	13	6	0
2	3	6	0	0	3	7	0	0
3	4	19	0	0	5	0	6	0
4	6	12	0	0	6	14	0	0
5	8	5	0	0	8	7	6	0
6	9	18	0	0	10	1	0	0
7	11	11	0	0	11	14	6	0
8	13	4	0	0	13	8	0	0
9	14	17	0	0	15	1	6	0
10	16	10	0	0	16	15	0	0
20	33	0	0	0	33	10	0	0
30	49	10	0	0	50	5	0	0
40	66	0	0	0	67	0	0	0
50	82	10	0	0	83	15	0	0
60	99	0	0	0	100	10	0	0
70	115	10	0	0	117	5	0	0
80	132	0	0	0	134	0	0	0
90	148	10	0	0	150	15	0	0
100	165	0	0	0	167	10	0	0
200	330	0	0	0	335	0	0	0
300	495	0	0	0	502	10	0	0
400	660	0	0	0	670	0	0	0
500	825	0	0	0	837	10	0	0
600	990	0	0	0	1005	0	0	0
700	1155	0	0	0	1172	10	0	0
800	1320	0	0	0	1340	0	0	0
900	1485	0	0	0	1507	10	0	0
1000	1650	0	0	0	1675	0	0	0
2000	3300	0	0	0	3350	0	0	0
3000	4950	0	0	0	5025	0	0	0
4000	6600	0	0	0	6700	0	0	0
5000	8250	0	0	0	8375	0	0	0
6000	9900	0	0	0	10050	0	0	0
7000	11550	0	0	0	11725	0	0	0
8000	13200	0	0	0	13400	0	0	0
9000	14850	0	0	0	15075	0	0	0
10000	16500	0	0	0	16750	0	0	0

Ryals & 10th	at 33 s. 0 d. Currency. l.	s.	d.	q.
1	0	4	1	2
2	0	8	3	0
3	0	12	4	2
4	0	16	6	0
5	1	0	7	2
6	1	4	9	0
7	1	8	10	2
1				
1	0	0	4	3
2	0	0	9	3
3	0	1	2	3
4	0	1	7	3
5	0	2	0	3
6	0	2	5	2
7	0	2	10	2
8	0	3	3	2
9	0	3	8	2

Ryals	at 33 s. 6 d. Currency. l.	s.	d.	q.
1	0	4	2	1
2	0	8	4	2
3	0	12	6	3
4	0	16	9	0
5	1	0	11	1
6	1	4	1	2
7	1	8	3	3
1				
1	0	0	5	0
2	0	0	10	0
3	0	1	3	0
4	0	1	8	0
5	0	2	1	0
6	0	2	6	0
7	0	2	11	0
8	0	3	4	0
9	0	3	9	0

DOLLARS contained in Plantation Currency.

The Value of each Dollar, as under.

Curr.	at 35 s. od. Specie.			at 35 s. 6 d. Specie.		
l.	dol.	ryals	10th	dol.	ryals	10th
1	0	4	6	0	4	5
2	1	1	1	1	1	0
3	1	5	7	1	5	5
4	2	2	3	2	2	0
5	2	6	9	2	6	5
6	3	3	4	3	3	0
7	4	0	0	3	7	5
8	4	4	6	4	4	1
9	5	1	1	5	0	6
10	5	5	7	5	5	1
20	11	3	4	11	2	1
30	17	1	1	16	7	2
40	22	6	9	22	4	3
50	28	4	6	28	1	6
60	34	2	3	33	6	4
70	40	0	0	39	3	5
80	45	5	7	45	0	6
90	51	3	4	50	5	6
100	57	1	1	56	2	7
200	114	2	3	112	5	4
300	171	3	4	169	0	1
400	228	4	6	225	2	8
500	285	5	7	281	5	5
600	342	6	9	338	0	2
700	400	0	0	394	2	9
800	457	1	1	450	5	6
900	514	2	3	507	0	3
1000	571	3	4	563	3	0
2000	1142	6	9	1126	6	1
3000	1714	2	3	1690	1	1
4000	2285	5	7	2253	4	2
5000	2857	1	1	2816	7	2
6000	3428	4	6	3380	2	3
7000	4000	0	0	3943	5	3
8000	4571	3	4	4507	0	3
9000	5142	6	9	5070	3	4
10000	5714	2	3	5633	6	4

Shillings.	35s. od. Specie.			35s. 6d. Specie.		
	d.	r.	10t	d.	r.	10t
1	0	0	2	0	0	2
2	0	0	5	0	0	5
3	0	0	7	0	0	7
4	0	0	9	0	0	9
5	0	1	1	0	1	1
6	0	1	4	0	1	4
7	0	1	6	0	1	6
8	0	1	8	0	1	8
9	0	2	0	0	2	0
10	0	2	3	0	2	3
11	0	2	5	0	2	5
12	0	2	7	0	2	7
13	0	3	0	0	3	0
14	0	3	2	0	3	2
15	0	3	4	0	3	4
16	0	3	7	0	3	7
17	0	3	9	0	3	9
18	0	4	1	0	4	1
19	0	4	4	0	4	3
Pence						
1	0	0	0	0	0	0
2	0	0	1	0	0	1
3	0	0	1	0	0	1
4	0	0	1	0	0	1
5	0	0	1	0	0	1
6	0	0	2	0	0	2
7	0	0	2	0	0	2
8	0	0	2	0	0	2
9	0	0	3	0	0	3
10	0	0	3	0	0	3
11	0	0	3	0	0	3
0	0	0	0	0	0	0
0	0	0	0	0	0	0
0	0	0	0	0	0	0

Value

Value in Currency of DOLLARS.

The Value of each in Currency, as under.

Dollars.	at 35 s. 0 d. Currency.				at 35 s. 6 d. Currency.				Ryals & 10th	at 35 s. 0 d. Currency.			
	l.	s.	d.	q.	l.	s.	d.	q.		l.	s.	d.	q.
1	1	15	0	0	1	15	6	0	1	0	4	4	2
2	3	10	0	0	3	11	0	0	2	0	8	9	0
3	5	5	0	0	5	6	6	0	3	0	13	1	2
4	7	0	0	0	7	2	0	0	4	0	17	6	0
5	8	15	0	0	8	17	6	0	5	1	1	10	2
6	10	10	0	0	10	13	0	0	6	1	6	3	0
7	12	5	0	0	12	8	6	0	7	1	10	7	2
8	14	0	0	0	14	4	0	0	—				
9	15	15	0	0	15	19	6	0	1	0	0	5	0
10	17	10	0	0	17	15	0	0	2	0	0	10	0
20	35	0	0	0	35	10	0	0	3	0	1	3	0
30	52	10	0	0	53	5	0	0	4	0	1	9	0
40	70	0	0	0	71	0	0	0	5	0	2	2	0
50	87	10	0	0	88	15	0	0	6	0	2	7	0
60	105	0	0	0	106	10	0	0	7	0	3	0	0
70	122	10	0	0	124	5	0	0	8	0	3	6	0
80	140	0	0	0	142	0	0	0	9	0	3	11	0
90	157	10	0	0	159	15	0	0	Ryals	at 35 s. 6 d. Currency.			
100	175	0	0	0	177	10	0	0					
200	350	0	0	0	355	0	0	0					
300	525	0	0	0	532	10	0	0	1	0	4	5	1
400	700	0	0	0	710	0	0	0	2	0	8	10	2
500	875	0	0	0	887	10	0	0	3	0	13	3	3
600	1050	0	0	0	1065	0	0	0	4	0	17	9	0
700	1225	0	0	0	1242	10	0	0	5	1	2	2	1
800	1400	0	0	0	1420	0	0	0	6	1	6	7	2
900	1575	0	0	0	1597	10	0	0	7	1	11	0	3
1000	1750	0	0	0	1775	0	0	0	—				
2000	3500	0	0	0	3550	0	0	0	1	0	0	5	1
3000	5250	0	0	0	5325	0	0	0	2	0	0	10	2
4000	7000	0	0	0	7100	0	0	0	3	0	1	3	3
5000	8750	0	0	0	8875	0	0	0	4	0	1	9	1
6000	10500	0	0	0	10650	0	0	0	5	0	2	2	2
7000	12250	0	0	0	12425	0	0	0	6	0	2	7	3
8000	14000	0	0	0	14200	0	0	0	7	0	3	1	1
9000	15750	0	0	0	15975	0	0	0	8	0	3	6	2
10000	17500	0	0	0	17750	0	0	0	9	0	3	11	3

DOLLARS

DOLLARS contained in Plantation Currency.

The Value of each Dollar, as under.

Curr.	at 36 s. 0 d. Specie.			at 36 s. 6 d. Specie.			Shillings.	36s. 0 d. Specie.			36 s. 6 d. Specie.		
l.	dol.	rvals	10th	dol.	rvals	10th		d.	r.	10t.	d.	r.	10t.
1	0	4	4	0	4	4	1	0	0	2	0	0	2
2	1	0	8	1	0	8	2	0	0	4	0	0	4
3	1	5	3	1	5	2	3	0	0	7	0	0	7
4	2	1	7	2	1	5	4	0	0	9	0	0	9
5	2	6	2	2	5	9	5	0	1	1	0	1	1
6	3	2	6	3	2	3	6	0	1	3	0	1	3
7	3	7	1	3	6	7	7	0	1	6	0	1	6
8	4	3	5	4	3	1	8	0	1	8	0	1	8
9	5	0	0	4	7	5	9	0	2	0	0	2	0
10	5	4	4	5	3	8	10	0	2	2	0	2	2
20	11	0	8	10	7	7	11	0	2	4	0	2	4
30	16	5	3	16	3	5	12	0	2	7	0	2	7
40	22	1	7	21	7	3	13	0	2	9	0	2	9
50	27	6	2	27	3	2	14	0	3	1	0	3	1
60	33	2	6	32	7	0	15	0	3	3	0	3	3
70	38	7	4	38	2	8	16	0	3	6	0	3	6
80	44	3	5	43	6	7	17	0	3	8	0	3	8
90	50	0	0	49	0	5	18	0	4	0	0	4	0
100	55	4	4	54	6	4	19	0	4	2	0	4	1
200	111	0	8	109	4	8							
300	166	5	3	164	3	1							
400	222	1	7	219	1	4							
500	277	6	2	273	7	8							
600	333	2	6	328	6	1	Pence						
700	388	7	1	383	4	5	1	0	0	0	0	0	0
800	444	3	5	438	2	8	2	0	0	1	0	0	1
900	500	0	0	493	1	2	3	0	0	1	0	0	1
1000	555	4	4	547	7	6	4	0	0	1	0	0	1
2000	1111	0	8	1095	7	1	5	0	0	1	0	0	1
3000	1666	5	3	1643	6	7	6	0	0	2	0	0	2
4000	2222	1	7	2191	6	2	7	0	0	2	0	0	2
5000	2777	5	2	2739	5	8	8	0	0	2	0	0	2
6000	3333	2	6	3287	5	4	9	0	0	3	0	0	3
7000	3888	7	1	3835	4	9	10	0	0	3	0	0	3
8000	4444	3	5	4383	4	5	11	0	0	3	0	0	3
9000	5000	0	0	4931	4	0	0	0	0	0	0	0	0
10000	5555	4	4	5479	3	6	0	0	0	0	0	0	0

Value

Value in Currency of DOLLARS.

The Value of each in Currency, as under.

Dollars.	at 36 s. 0 d. Currency. l.	s.	d.	q.	at 36 s. 6 d. Currency. l.	s.	d.	q.
1	1	16	0	0	1	16	6	0
2	3	12	0	0	3	13	0	0
3	5	8	0	0	5	9	6	0
4	7	4	0	0	7	6	0	0
5	9	0	0	0	9	2	6	0
6	10	16	0	0	10	19	0	0
7	12	12	0	0	12	15	6	0
8	14	8	0	0	14	12	0	0
9	16	4	0	0	16	8	6	0
10	18	0	0	0	18	5	0	0
20	36	0	0	0	36	10	0	0
30	54	0	0	0	54	15	0	0
40	72	0	0	0	73	0	0	0
50	90	0	0	0	91	5	0	0
60	108	0	0	0	109	10	0	0
70	126	0	0	0	127	15	0	0
80	144	0	0	0	146	0	0	0
90	162	0	0	0	164	5	0	0
100	180	0	0	0	182	10	0	0
200	360	0	0	0	365	0	0	0
300	540	0	0	0	547	10	0	0
400	720	0	0	0	730	0	0	0
500	900	0	0	0	912	10	0	0
600	1080	0	0	0	1095	0	0	0
700	1260	0	0	0	1277	10	0	0
800	1440	0	0	0	1460	0	0	0
900	1620	0	0	0	1642	10	0	0
1000	1800	0	0	0	1825	0	0	0
2000	3600	0	0	0	3650	0	0	0
3000	5400	0	0	0	5475	0	0	0
4000	7300	0	0	0	7300	0	0	0
5000	9000	0	0	0	9125	0	0	0
6000	10800	0	0	0	10950	0	0	0
7000	12600	0	0	0	12775	0	0	0
8000	14400	0	0	0	14600	0	0	0
9000	16200	0	0	0	16425	0	0	0
10000	18000	0	0	0	13250	0	0	0

Rvals & 10th	at 36 s. 0 d. Currency. l.	s.	d.	q.
1	0	4	6	0
2	0	9	0	0
3	0	13	6	0
4	0	18	0	0
5	1	2	6	0
6	1	7	0	0
7	1	11	6	0
8				
9	0	0	5	1
10	0	0	10	3
20	0	1	4	0
30	0	1	9	2
40	0	2	3	0
50	0	2	8	1
60	0	3	1	3
70	0	3	7	0
80	0	4	0	2

Rvals	at 36 s. 6 d. Currency. l.	s.	d.	q.
1	0	4	6	3
2	0	9	1	2
3	0	13	8	1
4	0	18	3	0
5	1	2	9	3
6	1	7	4	2
7	1	11	11	1
—				
1	0	0	5	1
2	0	0	10	3
3	0	1	4	1
4	0	1	9	3
5	0	2	3	1
6	0	2	8	3
7	0	3	2	1
8	0	3	7	3
9	0	4	1	1

DOLLARS

DOLLARS contained in Plantation Currency.

The Value of each Dollar, as under.

Curr.	at 37 s. 0 d. Specie.			at 37 s. 6 d Specie.			Shillings.	37 s. 0 d. Specie.			37 s. 6 d. Specie.		
l.	dol.	ryals	10th	dol.	ryals	10th	d.	r.	10t.	d.	r.	10t.
1	0	4	3	0	4	3	1	0	0	2	0	0	2
2	1	0	6	1	0	5	2	0	0	4	0	0	4
3	1	5	0	1	4	8	3	0	0	6	0	0	6
4	2	1	3	2	1	1	4	0	0	9	0	0	9
5	2	5	6	2	5	3	5	0	1	1	0	1	1
6	3	1	9	3	1	6	6	0	1	3	0	1	3
7	3	6	3	3	5	9	7	0	1	5	0	1	5
8	4	2	6	4	2	1	8	0	1	7	0	1	7
9	4	6	9	4	6	4	9	0	1	9	0	1	9
10	5	3	2	5	2	7	10	0	2	2	0	2	2
20	10	6	5	10	5	3	11	0	2	4	0	2	4
30	16	1	7	16	0	0	12	0	2	6	0	2	6
40	21	5	0	21	2	7	13	0	2	8	0	2	8
50	27	0	2	26	5	3	14	0	3	0	0	3	0
60	32	3	5	32	0	0	15	0	3	2	0	3	2
70	37	6	7	37	2	7	16	0	3	5	0	3	5
80	43	1	9	42	5	3	17	0	3	7	0	3	7
90	48	5	2	48	0	0	18	0	3	9	0	3	9
100	54	0	4	53	2	7	19	0	4	1	0	4	0
200	108	0	9	106	5	3							
300	162	1	3	160	0	0							
400	216	1	7	213	2	7							
500	270	2	2	266	5	3							
600	324	2	6	320	0	0	Pence 1	0	0	0	0	0	0
700	378	3	0	373	2	7	2	0	0	1	0	0	1
800	432	3	5	426	5	3	3	0	0	1	0	0	1
900	486	3	9	480	0	0	4	0	0	1	0	0	1
1000	540	4	3	533	2	7	5	0	0	1	0	0	1
2000	1081	0	6	1066	5	3	6	0	0	2	0	0	2
3000	1621	5	0	1600	0	0	7	0	0	2	0	0	2
4000	2162	1	3	2133	2	7	8	0	0	2	0	0	2
5000	2702	5	6	2666	5	3	9	0	0	3	0	0	3
6000	3243	2	0	3200	0	0	10	0	0	3	0	0	3
7000	3783	6	3	3733	2	7	11	0	0	3	0	0	3
8000	4324	2	6	4266	5	3	0	0	0	0	0	0	0
9000	4864	7	9	4800	0	0	0	0	0	0	0	0	0
10000	5405	3	2	5333	2	7	0	0	0	0	0	0	0

Value

Value in Currency of DOLLARS.

The Value of each in Currency, as under.

Dollars.	at 37 s. 0 d. Currency. l.	s.	d.	q.	at 37 s. 6 d. Currency. l.	s.	d.	q.
1	1	17	0	0	1	17	6	0
2	3	14	0	0	3	15	0	0
3	5	11	0	0	5	12	6	0
4	7	8	0	0	7	10	0	0
5	9	5	0	0	9	7	6	0
6	11	2	0	0	11	5	0	0
7	12	19	0	0	13	2	6	0
8	14	16	0	0	15	0	0	0
9	16	13	0	0	16	17	6	0
10	18	10	0	0	18	15	0	0
20	37	0	0	0	37	10	0	0
30	55	10	0	0	56	5	0	0
40	74	0	0	0	75	0	0	0
50	92	10	0	0	93	15	0	0
60	111	0	0	0	112	10	0	0
70	129	10	0	0	131	5	0	0
80	148	0	0	0	150	0	0	0
90	166	10	0	0	168	15	0	0
100	185	0	0	0	187	10	0	0
200	370	0	0	0	375	0	0	0
300	555	0	0	0	562	10	0	0
400	740	0	0	0	750	0	0	0
500	925	0	0	0	937	10	0	0
600	1110	0	0	0	1125	0	0	0
700	1295	0	0	0	1312	10	0	0
800	1480	0	0	0	1500	0	0	0
900	1665	0	0	0	1687	10	0	0
1000	1850	0	0	0	1875	0	0	0
2000	3700	0	0	0	3750	0	0	0
3000	5550	0	0	0	5625	0	0	0
4000	7400	0	0	0	7500	0	0	0
5000	9250	0	0	0	9375	0	0	0
6000	11100	0	0	0	11250	0	0	0
7000	12950	0	0	0	13125	0	0	0
8000	14800	0	0	0	15000	0	0	0
9000	16650	0	0	0	16875	0	0	0
10000	18500	0	0	0	18750	0	0	0

Rials & 10th	at 37 s. 0 d. Currency. l.	s.	d.	q.
1	0	4	7	2
2	0	9	3	0
3	0	13	10	2
4	0	18	6	0
5	1	3	1	2
6	1	7	9	0
7	1	12	4	2
1				
1	0	0	5	2
2	0	0	11	0
3	0	1	4	2
4	0	1	10	0
5	0	2	3	3
6	0	2	9	1
7	0	3	2	3
8	0	3	8	1
9	0	4	1	3

Rials	at 37 s. 6 d. Currency. l.	s.	d.	q.
1	0	4	8	1
2	0	9	4	2
3	0	14	0	3
4	0	18	9	0
5	1	3	5	1
6	1	8	1	2
7	1	12	9	3
1				
1	0	0	5	2
2	0	0	11	0
3	0	1	4	2
4	0	1	10	1
5	0	2	4	0
6	0	2	10	2
7	0	3	3	2
8	0	3	9	0
9	0	4	2	2

DOLLARS contained in Plantation Currency.

The Value of each Dollar, as under.

Curr.	at 38 s. 0 d. Specie.			at 38 s. 6 d. Specie.			Shillings.	38s. 0d. Specie.			38 s. 6 d. Specie.		
l.	dol.	ryals	10th	dol.	ryals	10th		d.	r.	10t	d.	r.	10t
1	0	4	2	0	4	2	1	0	0	2	0	0	2
2	1	0	4	1	0	3	2	0	0	4	0	0	4
3	1	4	6	1	4	5	3	0	0	6	0	0	6
4	2	0	8	2	0	6	4	0	0	8	0	0	8
5	2	5	1	2	4	8	5	0	1	1	0	1	1
6	3	1	3	3	0	9	6	0	1	3	0	1	3
7	3	5	5	3	5	1	7	0	1	5	0	1	5
8	4	1	7	4	1	2	8	0	1	7	0	1	7
9	4	5	9	4	5	4	9	0	1	9	0	1	9
10	5	2	1	5	1	6	10	0	2	1	0	2	1
20	10	4	2	10	3	1	11	0	2	3	0	2	3
30	15	6	3	15	4	7	12	0	2	5	0	2	5
40	21	0	4	20	6	2	13	0	2	7	0	2	7
50	26	2	5	25	7	8	14	0	3	0	0	3	0
60	31	4	6	31	1	3	15	0	3	2	0	3	2
70	36	6	7	36	2	9	16	0	3	4	0	3	4
80	42	0	8	41	4	5	17	0	3	6	0	3	6
90	47	2	9	46	6	0	18	0	3	8	0	3	8
100	52	5	1	51	7	6	19	0	4	0	0	3	9
200	105	2	1	103	7	2							
300	157	7	2	155	6	8							
400	210	4	2	207	6	3							
500	263	1	3	259	5	9	Pence						
600	315	6	3	311	5	5	1	0	0	0	0	0	0
700	368	3	4	363	5	1	2	0	0	1	0	0	1
800	421	0	4	415	4	7	3	0	0	1	0	0	1
900	473	5	5	467	4	3	4	0	0	1	0	0	1
1000	526	2	5	519	3	8	5	0	0	1	0	0	1
2000	1052	5	1	1038	7	7	6	0	0	1	0	0	1
3000	1578	7	6	1558	3	5	7	0	0	1	0	0	1
4000	2105	2	1	2077	7	4	8	0	0	1	0	0	1
5000	2631	4	6	2597	3	2	9	0	0	1	0	0	1
6000	3157	7	2	3116	7	1	10	0	0	1	0	0	1
7000	3684	1	7	3636	2	9	11	0	0	2	0	0	2
8000	4210	4	2	4155	6	8	0	0	0	0	0	0	0
9000	4736	6	7	4675	2	6	0	0	0	0	0	0	0
10000	5263	1	3	5194	6	4	0	0	0	0	0	0	0

Value

Value in Currency of DOLLARS.

The Value of each in Currency, as under.

Dollars.	at 38 s. 0 d. Currency. l.	s.	d.	q.	at 38 s. 6 d. Currency. l.	s.	d.	q.	Ryals & 10th	at 38 s. 0 d. Currency. l.	s.	d.	q.
1	1	18	0	0	1	18	6	0	1	0	4	9	0
2	3	16	0	0	3	17	0	0	2	0	9	6	0
3	5	14	0	0	5	15	6	0	3	0	14	3	0
4	7	12	0	0	7	14	0	0	4	0	19	0	0
5	9	10	0	0	9	12	6	0	5	1	3	9	0
6	11	8	0	0	11	11	0	0	6	1	8	6	0
7	13	6	0	0	13	9	6	0	7	1	13	3	0
8	15	4	0	0	15	8	0	0					
9	17	2	0	0	17	6	6	0	1	0	0	5	3
10	19	0	0	0	19	5	0	0	2	0	0	11	2
20	38	0	0	0	38	10	0	0	3	0	1	5	1
30	57	0	0	0	57	15	0	0	4	0	1	11	0
40	76	0	0	0	77	0	0	0	5	0	2	4	2
50	95	0	0	0	96	5	0	0	6	0	2	10	0
60	114	0	0	0	115	10	0	0	7	0	3	3	3
70	133	0	0	0	134	15	0	0	8	0	3	9	2
80	152	0	0	0	154	0	0	0	9	0	4	3	2
90	171	0	0	0	173	5	0	0	Ryals	at 38 s. 6 d. Currency.			
100	190	0	0	0	192	10	0	0					
200	380	0	0	0	385	0	0	0					
300	570	0	0	0	577	10	0	0	1	0	4	9	3
400	760	0	0	0	770	0	0	0	2	0	9	7	2
500	950	0	0	0	962	10	0	0	3	0	14	5	1
600	1140	0	0	0	1155	0	0	0	4	0	19	3	0
700	1330	0	0	0	1347	10	0	0	5	1	4	0	3
800	1520	0	0	0	1540	0	0	0	6	1	8	10	2
900	1710	0	0	0	1732	10	0	0	7	1	13	8	1
1000	1900	0	0	0	1925	0	0	0					
2000	3800	0	0	0	3850	0	0	0	1	0	0	5	3
3000	5700	0	0	0	5775	0	0	0	2	0	0	11	2
4000	7600	0	0	0	7700	0	0	0	3	0	1	5	1
5000	9500	0	0	0	9625	0	0	0	4	0	1	11	0
6000	11400	0	0	0	11550	0	0	0	5	0	2	4	3
7000	13300	0	0	0	13475	0	0	0	6	0	2	10	2
8000	15200	0	0	0	15400	0	0	0	7	0	3	4	1
9000	17100	0	0	0	17325	0	0	0	8	0	3	10	0
10000	19000	0	0	0	19250	0	0	0	9	0	4	3	3

DOLLARS contained in Plantation Currency.

The Value of each Dollar, as under.

Curr. l.	at 39 s. 0 d. Specie. dol.	ryals	10th	at 39 s. 6 d. Specie. dol.	ryals	10th	Shillings.	39 s. 0 d. Specie. d.	r.	10t	39 s. 6 d. Specie. d.	r.	10t
1	0	4	1	0	4	0	1	0	0	2	0	0	2
2	1	0	2	1	0	1	2	0	0	4	0	0	4
3	1	4	3	1	4	2	3	0	0	6	0	0	6
4	2	0	4	2	0	2	4	0	0	8	0	0	8
5	2	4	5	2	4	3	5	0	1	0	0	1	0
6	3	0	6	3	0	3	6	0	1	2	0	1	2
7	3	4	7	3	4	4	7	0	1	4	0	1	4
8	4	0	8	4	0	4	8	0	1	6	0	1	6
9	4	4	9	4	4	5	9	0	1	8	0	1	8
10	5	1	0	5	0	5	10	0	2	1	0	2	1
20	10	2	0	10	1	0	11	0	2	3	0	2	3
30	15	3	1	15	1	5	12	0	2	5	0	2	5
40	20	4	1	20	2	0	13	0	2	7	0	2	7
50	25	5	1	25	2	5	14	0	2	9	0	2	9
60	30	6	2	30	3	0	15	0	3	1	0	3	1
70	35	7	2	35	3	5	16	0	3	3	0	3	3
80	41	0	2	40	4	1	17	0	3	5	0	3	5
90	46	1	2	45	4	6	18	0	3	7	0	3	7
100	51	2	3	50	5	1	19	0	3	9	0	3	8
200	102	4	5	101	2	1							
300	153	6	8	151	7	2							
400	205	1	0	202	4	3							
500	256	3	3	253	1	3							
600	307	5	5	303	6	4	Pence 1	0	0	0	0	0	0
700	358	7	8	354	3	4	2	0	0	1	0	0	1
800	410	2	1	405	0	5	3	0	0	1	0	0	1
900	461	4	3	455	5	6	4	0	0	1	0	0	1
1000	512	6	6	506	2	6	5	0	0	1	0	0	1
2000	1025	5	1	1012	5	3	6	0	0	1	0	0	1
3000	1538	3	7	1518	7	9	7	0	0	1	0	0	1
4000	2051	2	3	2025	2	5	8	0	0	1	0	0	1
5000	2564	0	8	2531	5	2	9	0	0	2	0	0	2
6000	3076	7	4	3037	7	8	10	0	0	2	0	0	2
7000	3589	5	9	3544	2	4	11	0	0	2	0	0	2
8000	4102	4	5	4050	5	1	0	0	0	0	0	0	0
9000	4615	3	1	4556	7	7	0	0	0	0	0	0	0
10000	5128	1	6	5063	2	3	0	0	0	0	0	0	0

Value

Value in Currency of DOLLARS.

The Value of each in Currency, as under.

Dollars.	at 39 s. 0 d. Currency. l.	s.	d.	q.	at 39 s. 6 d. Currency. l.	s.	d.	q.	Ryals & 10th	at 39 s. 0 d. Currency. l.	s.	d.	q.
1	1	19	0	0	1	19	6	0	1	0	4	10	2
2	3	18	0	0	3	19	0	0	2	0	9	9	0
3	5	17	0	0	5	18	6	0	3	0	14	7	2
4	7	16	0	0	7	18	0	0	4	0	19	6	0
5	9	15	0	0	9	17	6	0	5	1	4	4	2
6	11	14	0	0	11	17	0	0	6	1	9	3	0
7	13	13	0	0	13	16	6	0	7	1	14	1	2
8	15	12	0	0	15	16	0	0					
9	17	11	0	0	17	15	6	0	1	0	0	5	3
10	19	10	0	0	19	15	0	0	2	0	0	11	2
20	39	0	0	0	39	10	0	0	3	0	1	5	2
30	58	10	0	0	59	5	0	0	4	0	1	11	1
40	78	0	0	0	79	0	0	0	5	0	2	5	1
50	97	10	0	0	98	15	0	0	6	0	2	11	0
60	117	0	0	0	118	10	0	0	7	0	3	4	3
70	136	10	0	0	138	5	0	0	8	0	3	10	3
80	156	0	0	0	158	0	0	0	9	0	4	4	2
90	175	10	0	0	177	15	0	0		at 39 s. 6 d.			
100	195	0	0	0	197	10	0	0		Currency.			
200	390	0	0	0	395	0	0	0	Ryals				
300	585	0	0	0	592	10	0	0	1	0	4	11	1
400	780	0	0	0	790	0	0	0	2	0	9	10	2
500	975	0	0	0	987	10	0	0	3	0	14	9	3
600	1170	0	0	0	1185	0	0	0	4	0	19	9	0
700	1365	0	0	0	1382	10	0	0	5	1	4	8	1
800	1560	0	0	0	1580	0	0	0	6	1	9	7	2
900	1755	0	0	0	1777	10	0	0	7	1	14	6	3
1000	1950	0	0	0	1975	0	0	0					
2000	3900	0	0	0	3950	0	0	0	1	0	0	5	3
3000	5850	0	0	0	5925	0	0	0	2	0	0	11	3
4000	7800	0	0	0	7900	0	0	0	3	0	1	5	3
5000	9750	0	0	0	9875	0	0	0	4	0	1	11	2
6000	11700	0	0	0	11850	0	0	0	5	0	2	5	2
7000	13650	0	0	0	13825	0	0	0	6	0	2	11	2
8000	15600	0	0	0	15800	0	0	0	7	0	3	5	1
9000	17550	0	0	0	17775	0	0	0	8	0	3	11	1
10000	19500	0	0	0	19750	0	0	0	9	0	4	5	1

DOLLARS

DOLLARS contained in Plantation Currency.

The Value of each Dollar, as under.

Curr.	at 40s. 0d. Specie.			at 40s. 6d. Specie.			Shillings.	40s. 0d. Specie.			40s. 6d. Specie.		
l.	dol.	ryals	10th	dol.	ryals	10th		d.	r.	10t	d.	r.	10t
1	0	4	0	0	4	0	1	0	0	2	0	0	2
2	1	0	0	0	7	9	2	0	0	4	0	0	4
3	1	4	0	1	3	9	3	0	0	6	0	0	6
4	2	0	0	1	7	8	4	0	0	8	0	0	8
5	2	4	0	2	3	8	5	0	1	0	0	1	0
6	3	0	0	2	7	7	6	0	1	2	0	1	2
7	3	4	0	3	3	7	7	0	1	4	0	1	4
8	4	0	0	3	7	6	8	0	1	6	0	1	6
9	4	4	0	4	3	6	9	0	1	8	0	1	8
10	5	0	0	4	7	5	10	0	2	0	0	2	0
20	10	0	0	9	7	0	11	0	2	2	0	2	2
30	15	0	0	14	6	5	12	0	2	4	0	2	4
40	20	0	0	19	6	0	13	0	2	6	0	2	6
50	25	0	0	24	5	5	14	0	2	8	0	2	8
60	30	0	0	29	5	0	15	0	3	0	0	3	0
70	35	0	0	34	4	5	16	0	3	2	0	3	2
80	40	0	0	39	4	0	17	0	3	4	0	3	4
90	45	0	0	44	3	6	18	0	3	6	0	3	6
100	50	0	0	49	3	1	19	0	3	8	0	3	7
200	100	0	0	98	6	1							
300	150	0	0	148	1	2							
400	200	0	0	197	4	2							
500	250	0	0	246	7	3	Pence						
600	300	0	0	296	2	4	1	0	0	0	0	0	●
700	350	0	0	345	5	4	2	0	0	1	0	0	1
800	400	0	0	395	0	5	3	0	0	1	0	0	1
900	450	0	0	444	3	6	4	0	0	1	0	0	1
1000	500	0	0	493	6	6	5	0	0	1	0	0	1
2000	1000	0	0	987	5	2	6	0	0	1	0	0	1
3000	1500	0	0	1481	3	8	7	0	0	1	0	0	1
4000	2000	0	0	1975	2	5	8	0	0	1	0	0	1
5000	2500	0	0	2469	1	1	9	0	0	1	0	0	1
6000	3000	0	0	2962	7	7	10	0	0	2	0	0	2
7000	3500	0	0	3456	6	3	11	0	0	2	0	0	2
8000	4000	0	0	3950	4	9	0	0	0	0	0	0	0
9000	4500	0	0	4444	3	5	0	0	0	0	0	0	0
10000	5000	0	0	4938	2	2	0	0	0	0	0	0	0

Value

Value in Currency of DOLLARS.

The Value of each in Currency, as under.

Dollars.	at 40s. 0d. Currency. l.	s.	d.	q.	at 40s. 6d. Currency. l.	s.	d.	q.	Ryals & 10th	at 40s. 0d. Currency. l.	s.	d.	q.
1	2	0	0	0	2	0	6	0	1	0	5	0	0
2	4	0	0	0	4	1	0	0	2	0	10	0	0
3	6	0	0	0	6	1	6	0	3	0	15	0	0
4	8	0	0	0	8	2	0	0	4	1	0	0	0
5	10	0	0	0	10	2	6	0	5	1	5	0	0
6	12	0	0	0	12	3	0	0	6	1	10	0	0
7	14	0	0	0	14	3	6	0	7	1	15	0	0
8	16	0	0	0	16	4	0	0	–				
9	18	0	0	0	18	4	6	0	1	0	0	6	0
10	20	0	0	0	20	5	0	0	2	0	1	0	0
20	40	0	0	0	40	10	0	0	3	0	1	6	0
30	60	0	0	0	60	15	0	0	4	0	2	0	0
40	80	0	0	0	81	0	0	0	5	0	2	6	0
50	100	0	0	0	101	5	0	0	6	0	3	0	0
60	120	0	0	0	121	10	0	0	7	0	3	6	0
70	140	0	0	0	141	15	0	0	8	0	4	0	0
80	160	0	0	0	162	0	0	0	9	0	4	6	0
90	180	0	0	0	182	5	0	0	Ryals	at 40s. 6d. Currency.			
100	200	0	0	0	202	10	0	0					
200	400	0	0	0	405	0	0	0	1	0	5	0	3
300	600	0	0	0	607	10	0	0	2	0	10	1	2
400	800	0	0	0	810	0	0	0	3	0	15	2	1
500	1000	0	0	0	1012	10	0	0	4	1	0	3	0
600	1200	0	0	0	1215	0	0	0	5	1	5	3	3
700	1400	0	0	0	1417	10	0	0	6	1	10	4	2
800	1600	0	0	0	1620	0	0	0	7	1	15	5	1
900	1800	0	0	0	1822	10	0	0	–				
1000	2000	0	0	0	2025	0	0	0	1	0	0	6	0
2000	4000	0	0	0	4050	0	0	0	2	0	1	0	0
3000	6000	0	0	0	6075	0	0	0	3	0	1	6	0
4000	8000	0	0	0	8100	0	0	0	4	0	2	0	1
5000	10000	0	0	0	10125	0	0	0	5	0	2	6	1
6000	12000	0	0	0	12150	0	0	0	6	0	3	0	1
7000	14000	0	0	0	14175	0	0	0	7	0	3	6	2
8000	16000	0	0	0	16200	0	0	0	8	0	4	0	2
9000	18000	0	0	0	18225	0	0	0	9	0	4	6	2
10000	20000	0	0	0	20250	0	0	0					

DOLLARS

DOLLARS contained in Plantation Currency.

The Value of each Dollar, as under.

Curr.	at 41 s. 0 d. Specie.			at 41 s. 6 d. Specie.			Shillings.	41 s. 0 d. Specie.			41 s. 6 d. Specie.		
l.	dol.	ryals	10th	dol.	ryals	10th		d.	r.	10t	d.	r.	10t
1	0	3	9	0	3	8	1	0	0	2	0	0	2
2	0	7	8	0	7	7	2	0	0	4	0	0	4
3	1	3	7	1	3	6	3	0	0	6	0	0	6
4	1	7	6	1	7	4	4	0	0	8	0	0	8
5	2	3	5	2	3	3	5	0	1	0	0	1	0
6	2	7	4	2	7	1	6	0	1	2	0	1	2
7	3	3	3	3	3	0	7	0	1	4	0	1	4
8	3	7	2	3	6	8	8	0	1	6	0	1	6
9	4	3	1	4	2	7	9	0	1	8	0	1	8
10	4	7	0	4	6	6	10		2	0	0	2	0
20	9	6	0	9	5	1	11	0	2	2	0	2	2
30	14	5	1	14	3	7	12		2	4	0	2	4
40	19	4	1	19	2	2	13		2	6	0	2	6
50	24	3	1	24	0	8	14	0	2	8	0	2	8
60	29	2	1	28	7	3	15	0	3	0	0	3	0
70	34	1	2	33	5	9	16	0	3	2	0	3	2
80	39	0	2	38	4	4	17	0	3	4	0	3	4
90	43	7	2	43	3	1	18	0	3	6	0	3	5
100	48	6	2	48	1	5	19	0	3	7	0	3	6
200	97	4	5	96	3	1							
300	146	2	7	144	4	6							
400	195	1	0	192	6	2							
500	243	7	2	240	7	7	Pence						
600	292	5	5	289	1	3	1	0	0	0	0	0	0
700	341	3	7	337	2	8	2	0	0	1	0	0	1
800	390	1	9	385	4	3	3	0	0	1	0	0	1
900	439	0	2	433	5	9	4	0	0	1	0	0	1
1000	487	6	4	481	7	4	5	0	0	1	0	0	1
2000	975	4	9	963	6	8	6	0	0	1	0	0	1
3000	1463	3	3	1445	6	3	7	0	0	1	0	0	1
4000	1951	1	8	1927	5	7	8	0	0	1	0	0	1
5000	2439	0	2	2409	5	1	9	0	0	1	0	0	1
6000	2926	6	6	2891	4	5	10	0	0	2	0	0	2
7000	3414	5	1	3373	4	0	11	0	0	2	0	0	2
8000	3902	3	5	3855	3	4	0	0	0	0	0	0	0
9000	4390	2	0	4337	2	8	0	0	0	0	0	0	0
10000	4878	0	4	4819	2	2	0	0	0	0	0	0	0

Value

Value in Currency of DOLLARS.

The Value of each in Currency, as under.

Dollars.	at 41 s. 0 d. Currency. l.	s.	d.	q.	at 41 s. 6 d. Currency. l.	s.	d.	q.	Ryals & 10th	at 41 s. 0 d. Currency. l.	s.	d.	q.
1	2	1	0	0	2	1	6	0	1	0	5	1	2
2	4	2	0	0	4	3	0	0	2	0	10	3	0
3	6	3	0	0	6	4	6	0	3	0	15	4	2
4	8	4	0	0	8	6	0	0	4	1	0	6	0
5	10	5	0	0	10	7	6	0	5	1	5	7	2
6	12	6	0	0	12	9	0	0	6	1	10	9	0
7	14	7	0	0	14	10	6	0	7	1	15	10	2
8	16	8	0	0	16	12	0	0					
9	18	9	0	0	18	13	6	0	1	0	0	6	0
10	20	10	0	0	20	15	0	0	2	0	1	0	1
20	41	0	0	0	41	10	0	0	3	0	1	6	1
30	61	10	0	0	62	5	0	0	4	0	2	0	2
40	82	0	0	0	83	0	0	0	5	0	2	6	3
50	102	10	0	0	103	15	0	0	6	0	3	0	3
60	123	0	0	0	124	10	0	0	7	0	3	7	0
70	143	10	0	0	145	5	0	0	8	0	4	1	0
80	164	0	0	0	166	0	0	0	9	0	4	7	1
90	184	10	0	0	186	15	0	0	Ryals	at 41 s. 6 d. Currency.			
100	205	0	0	0	207	10	0	0					
200	410	0	0	0	415	0	0	0					
300	615	0	0	0	622	10	0	0	1	0	5	2	1
400	820	0	0	0	830	0	0	0	2	0	10	4	2
500	1025	0	0	0	1037	10	0	0	3	0	15	6	3
600	1230	0	0	0	1245	0	0	0	4	1	0	9	0
700	1435	0	0	0	1452	10	0	0	5	1	5	11	1
800	1640	0	0	0	1660	0	0	0	6	1	11	1	2
900	1845	0	0	0	1867	10	0	0	7	1	16	3	3
1000	2050	0	0	0	2075	0	0	0					
2000	4100	0	0	0	4150	0	0	0	1	0	0	6	0
3000	6150	0	0	0	6225	0	0	0	2	0	1	0	1
4000	8200	0	0	0	8300	0	0	0	3	0	1	6	2
5000	10250	0	0	0	10375	0	0	0	4	0	2	0	3
6000	12300	0	0	0	12450	0	0	0	5	0	2	7	0
7000	14350	0	0	0	14525	0	0	0	6	0	3	1	1
8000	16400	0	0	0	16600	0	0	0	7	0	3	7	2
9000	18450	0	0	0	18675	0	0	0	8	0	4	1	3
10000	20500	0	0	0	20750	0	0	0	9	0	4	8	0

DOLLARS contained in Plantation Currency.

The Value of each Dollar, as under.

Curr. l.	at 42 s. 0 d. Specie. dol.	ryals	10th	at 42 s. 6 d. Specie. dol.	ryals	10th
1	0	3	8	0	3	7
2	0	7	6	0	7	5
3	1	3	4	1	3	3
4	1	7	2	1	7	1
5	2	3	0	2	2	8
6	2	6	9	2	6	6
7	3	2	7	3	2	3
8	3	6	5	3	6	1
9	4	2	3	4	1	9
10	4	6	1	4	5	6
20	9	4	2	9	3	3
30	14	2	3	14	0	9
40	19	0	4	18	6	6
50	23	6	5	23	4	2
60	28	4	6	28	1	9
70	33	2	7	32	7	5
80	38	0	8	37	5	3
90	42	6	9	42	2	8
100	47	5	0	47	0	5
200	95	2	0	94	0	9
300	142	6	9	141	1	4
400	190	3	8	188	1	9
500	238	0	8	235	2	4
600	285	5	7	282	2	8
700	333	2	7	329	3	3
800	380	7	6	376	3	8
900	428	4	6	423	4	2
1000	476	1	5	470	4	7
2000	952	3	0	941	1	4
3000	1428	4	6	1411	6	1
4000	1904	6	1	1882	2	8
5000	2380	7	6	2352	7	5
6000	2857	1	1	2823	4	2
7000	3333	2	7	3294	0	9
8000	3809	4	2	3764	5	7
9000	4285	5	7	4235	2	4
10000	4761	7	2	4705	7	1

Shillings.	42s. od. Specie. d.	r.	10t	42s. 6d. Specie. d.	r.	10t
1	0	0	2	0	0	2
2	0	0	4	0	0	4
3	0	0	6	0	0	6
4	0	0	8	0	0	8
5	0	1	0	0	1	0
6	0	1	1	0	1	1
7	0	1	3	0	1	3
8	0	1	5	0	1	5
9	0	1	7	0	1	7
10	0	1	9	0	1	9
11	0	2	1	0	2	1
12	0	2	3	0	2	3
13	0	2	5	0	2	5
14	0	2	7	0	2	7
15	0	2	9	0	2	9
16	0	3	0	0	3	0
17	0	3	2	0	3	2
18	0	3	4	0	3	4
19	0	3	6	0	3	5

Pence						
1	0	0	0	0	0	0
2	0	0	1	0	0	1
3	0	0	1	0	0	1
4	0	0	1	0	0	1
5	0	0	1	0	0	1
6	0	0	1	0	0	1
7	0	0	1	0	0	1
8	0	0	1	0	0	1
9	0	0	1	0	0	1
10	0	0	2	0	0	2
11	0	0	2	0	0	2
0	0	0	0	0	0	0
0	0	0	0	0	0	0
0	0	0	0	0	0	0

Value

Value in Currency of DOLLARS.

The Value of each in Currency, as under.

Dollars.	at 42 s. 0 d. Currency. l.	s.	d.	q.	at 42 s. 6 d. Currency. l.	s.	d.	q.	Ryals & 10th	at 42 s. 0 d. Currency. l.	s.	d.	q.
1	2	2	0	0	2	2	6	0	1	0	5	3	0
2	4	4	0	0	4	5	0	0	2	0	10	6	0
3	6	6	0	0	6	7	6	0	3	0	15	9	0
4	8	8	0	0	8	10	0	0	4	1	1	0	0
5	10	10	0	0	10	12	6	0	5	1	6	3	0
6	12	12	0	0	12	15	0	0	6	1	11	6	0
7	14	14	0	0	14	17	6	0	7	1	16	9	0
8	16	16	0	0	17	0	0	0					
9	18	18	0	0	19	2	6	0	1	0	0	6	1
10	21	0	0	0	21	5	0	0	2	0	1	0	2
20	42	0	0	0	42	10	0	0	3	0	1	6	3
30	63	0	0	0	63	15	0	0	4	0	2	1	0
40	84	0	0	0	85	0	0	0	5	0	2	7	2
50	105	0	0	0	106	5	0	0	6	0	3	1	3
60	126	0	0	0	127	10	0	0	7	0	3	8	0
70	147	0	0	0	148	15	0	0	8	0	4	2	1
80	168	0	0	0	170	0	0	0	9	0	4	8	2
90	189	0	0	0	191	5	0	0		at 42 s. 6 d.			
100	210	0	0	0	212	10	0	0	Ryals	Currency.			
200	420	0	0	0	425	0	0	0					
300	630	0	0	0	637	10	0	0	1	0	5	3	3
400	840	0	0	0	850	0	0	0	2	0	10	7	2
500	1050	0	0	0	1062	10	0	0	3	0	15	11	1
600	1260	0	0	0	1275	0	0	0	4	1	1	3	0
700	1470	0	0	0	1487	10	0	0	5	1	6	6	3
800	1680	0	0	0	1700	0	0	0	6	1	11	10	2
900	1890	0	0	0	1912	10	0	0	7	1	17	2	1
1000	2100	0	0	0	2125	0	0	0					
2000	4200	0	0	0	4250	0	0	0	1	0	0	6	1
3000	6300	0	0	0	6375	0	0	0	2	0	1	0	3
4000	8400	0	0	0	8500	0	0	0	3	0	1	7	0
5000	10500	0	0	0	10625	0	0	0	4	0	2	1	2
6000	12600	0	0	0	12750	0	0	0	5	0	2	7	3
7000	14700	0	0	0	14875	0	0	0	6	0	3	2	1
8000	16800	0	0	0	17000	0	0	0	7	0	3	8	2
9000	18900	0	0	0	19125	0	0	0	8	0	4	3	0
10000	21000	0	0	0	21250	0	0	0	9	0	4	9	1

DOLLARS contained in Plantation Currency.

The Value of each Dollar, as under.

Curr.	at 43 s. 0 d. Specie.			at 43 s. 6 d. Specie.			Shillings.	43s. 0 d. Specie.			43 s. 6 d. Specie.		
l.	dol.	ryals	10th	dol.	ryals	10th		d.	r.	10t.	d.	r.	10t.
1	0	3	7	0	3	7	1	0	0	2	0	0	2
2	0	7	4	0	7	4	2	0	0	4	0	0	4
3	1	3	2	1	3	0	3	0	0	6	0	0	6
4	1	6	9	1	6	7	4	0	0	7	0	0	7
5	2	2	6	2	2	4	5	0	0	9	0	0	9
6	2	6	3	2	6	1	6	0	1	1	0	1	1
7	3	2	0	3	1	7	7	0	1	3	0	1	3
8	3	5	8	3	5	4	8	0	1	5	0	1	5
9	4	1	5	4	1	1	9	0	1	7	0	1	7
10	4	5	2	4	4	8	10	0	1	9	0	1	9
20	9	2	4	9	1	6	11	0	2	0	0	2	0
30	13	7	6	13	6	3	12	0	2	2	0	2	2
40	18	4	8	18	3	1	13	0	2	4	0	2	4
50	23	2	0	22	7	9	14	0	2	6	0	2	6
60	27	7	3	27	4	7	15	0	2	8	0	2	8
70	32	4	5	32	1	5	16	0	3	0	0	3	0
80	37	1	7	36	6	3	17	0	3	3	0	3	2
90	41	6	9	41	3	0	18	0	3	2	0	3	3
100	46	4	1	45	7	8	19	0	3	5	0	3	4
200	93	0	2	91	7	6							
300	139	4	3	137	7	4							
400	186	0	4	183	7	3							
500	232	4	5	229	7	1							
600	279	0	6	275	6	9	Pence						
700	325	4	7	321	6	7	1	0	0	0	0	0	0
800	372	0	7	367	6	5	2	0	0	1	0	0	1
900	418	4	8	413	6	3	3	0	0	1	0	0	1
1000	465	0	9	459	6	2	4	0	0	1	0	0	1
2000	930	1	9	919	4	3	5	0	0	1	0	0	1
3000	1395	2	8	1379	2	5	6	0	0	1	0	0	1
4000	1860	3	7	1839	0	6	7	0	0	1	0	0	1
5000	2325	4	7	2298	6	8	8	0	0	1	0	0	1
6000	2790	5	6	2758	5	0	9	0	0	1	0	0	1
7000	3255	6	5	3218	3	1	10	0	0	2	0	0	2
8000	3720	7	5	3678	1	3	11	0	0	2	0	0	2
9000	4186	0	4	4137	7	4	0	0	0	0	0	0	0
10000	4651	1	3	4597	5	6	0	0	0	0	0	0	0

Value

Value in Currency of DOLLARS.

The Value of each in Currency, as under.

Dollars.	at 43 s. 0 d. Currency. l.	s.	d.	q.	at 43 s. 6 d. Currency. l.	s.	d.	q.
1	2	3	0	0	2	3	6	0
2	4	6	0	0	4	7	0	0
3	6	9	0	0	6	10	6	0
4	8	12	0	0	8	14	0	0
5	10	15	0	0	10	17	6	0
6	12	18	0	0	13	1	0	0
7	15	1	0	0	15	4	6	0
8	17	4	0	0	17	8	0	0
9	19	7	0	0	19	11	6	0
10	21	10	0	0	21	15	0	0
20	43	0	0	0	43	10	0	0
30	64	10	0	0	65	5	0	0
40	86	0	0	0	87	0	0	0
50	107	10	0	0	108	15	0	0
60	129	0	0	0	130	10	0	0
70	150	10	0	0	152	5	0	0
80	172	0	0	0	174	0	0	0
90	193	10	0	0	195	15	0	0
100	215	0	0	0	217	10	0	0
200	430	0	0	0	435	0	0	0
300	645	0	0	0	652	10	0	0
400	860	0	0	0	870	0	0	0
500	1075	0	0	0	1087	10	0	0
600	1290	0	0	0	1305	0	0	0
700	1505	0	0	0	1522	10	0	0
800	1720	0	0	0	1740	0	0	0
900	1935	0	0	0	1957	10	0	0
1000	2150	0	0	0	2175	0	0	0
2000	4300	0	0	0	4350	0	0	0
3000	6450	0	0	0	6525	0	0	0
4000	8600	0	0	0	8700	0	0	0
5000	10750	0	0	0	10875	0	0	0
6000	12900	0	0	0	13050	0	0	0
7000	15050	0	0	0	15225	0	0	0
8000	17200	0	0	0	17400	0	0	0
9000	19350	0	0	0	19575	0	0	0
10000	21500	0	0	0	21750	0	0	0

Ryals & 10th	at 43 s. 0 d. Currency. l.	s.	d.	q.
1	0	5	4	2
2	0	10	9	0
3	0	16	1	2
4	1	1	6	0
5	1	6	10	2
6	1	12	3	0
7	1	17	7	2
1	0	0	6	1
2	0	1	0	3
3	0	1	7	1
4	0	2	1	3
5	0	2	8	1
6	0	3	2	2
7	0	3	9	0
8	0	4	3	2
9	0	4	10	0

Ryals	at 43 s. 6 d. Currency. l.	s.	d.	q.
1	0	5	5	1
2	0	10	10	2
3	0	16	3	3
4	1	1	9	0
5	1	7	2	1
6	1	12	7	2
7	1	18	0	3
1	0	0	6	2
2	0	1	1	0
3	0	1	7	2
4	0	2	2	0
5	0	2	8	2
6	0	3	3	0
7	0	3	9	2
8	0	4	4	0
9	0	4	11	2

DOLLARS

DOLLARS contained in Plantation Currency.

The Value of each Dollar, as under.

Curr. l.	at 44 s. 0 d. Specie. dol.	ryals	10th	at 44 s. 6 d Specie. dol.	ryals	10th	Shillings.	44 s. 0 d. Specie. d.	r.	10t.	44 s. 6 d. Specie. d.	r.	10t.
1	0	3	7	0	3	6	1	0	0	2	0	0	2
2	0	7	3	0	7	2	2	0	0	4	0	0	4
3	1	2	9	1	2	8	3	0	0	5	0	0	5
4	1	6	5	1	6	4	4	0	0	7	0	0	7
5	2	2	2	2	2	0	5	0	0	9	0	0	9
6	2	5	8	2	5	6	6	0	1	1	0	1	1
7	3	1	5	3	1	2	7	0	1	3	0	1	3
8	3	5	1	3	4	8	8	0	1	5	0	1	5
9	4	0	7	4	0	4	9	0	1	6	0	1	6
10	4	4	4	4	4	0	10	0	1	8	0	1	8
20	9	0	7	8	7	9	11	0	2	0	0	2	0
30	13	5	1	13	3	9	12	0	2	2	0	2	2
40	18	1	5	17	7	8	13	0	2	4	0	2	4
50	22	5	8	22	3	8	14	0	2	5	0	2	5
60	27	2	2	26	7	7	15	0	2	7	0	2	7
70	31	6	5	31	3	7	16	0	2	9	0	2	9
80	36	2	9	35	7	6	17	0	3	1	0	3	1
90	40	7	3	40	3	6	18	0	3	3	0	3	3
100	45	3	6	44	7	6	19	0	3	5	0	3	4
200	90	7	3	89	7	1							
300	136	2	9	134	6	7							
400	181	6	5	179	6	2							
500	227	2	2	224	5	8							
600	272	5	8	269	5	3	Pence 1	0	0	0	0	0	0
700	318	1	5	314	4	9	2	0	0	1	0	0	1
800	363	5	1	359	4	4	3	0	0	1	0	0	1
900	409	0	7	404	4	0	4	0	0	1	0	0	1
1000	454	4	4	449	3	5	5	0	0	1	0	0	1
2000	909	0	7	898	7	0	6	0	0	1	0	0	1
3000	1363	5	1	1348	2	5	7	0	0	1	0	0	1
4000	1818	1	5	1797	6	0	8	0	0	1	0	0	1
5000	2272	5	8	2247	1	5	9	0	0	1	0	0	1
6000	2727	2	2	2696	5	0	10	0	0	2	0	0	2
7000	3181	6	5	3146	0	5	11	0	0	2	0	0	2
8000	3636	2	9	3595	4	0	0	0	0	0	0	0	0
9000	4090	7	3	4044	7	6	0	0	0	0	0	0	0
10000	4545	3	6	4494	3	0	0	0	0	0	0	0	0

Value

Value in Currency of DOLLARS.

The Value of each in Currency, as under.

Dollars.	at 44 s. 0 d. Currency. l.	s.	d.	q.	at 44 s. 6 d. Currency. l.	s.	d.	q.	Ryals & 10th	at 44 s. 0 d. Currency. l.	s.	d.	q.
1	2	4	0	0	2	4	6	0	1	0	5	6	0
2	4	8	0	0	4	9	0	0	2	0	11	0	0
3	6	12	0	0	6	13	6	0	3	0	16	6	0
4	8	16	0	0	8	18	0	0	4	1	2	0	0
5	11	0	0	0	11	2	6	0	5	1	7	6	0
6	13	4	0	0	13	7	0	0	6	1	13	0	0
7	15	8	0	0	15	11	6	0	7	1	18	6	0
8	17	12	0	0	17	16	0	0	—				
9	19	16	0	0	20	0	6	0	1	0	0	6	2
10	22	0	0	0	22	5	0	0	2	0	1	1	0
20	44	0	0	0	44	10	0	0	3	0	1	7	3
30	66	0	0	0	66	15	0	0	4	0	2	2	1
40	88	0	0	0	89	0	0	0	5	0	2	9	0
50	110	0	0	0	111	5	0	0	6	0	3	3	2
60	132	0	0	0	133	10	0	0	7	0	3	10	0
70	154	0	0	0	155	15	0	0	8	0	4	4	3
80	176	0	0	0	178	0	0	0	9	0	4	11	1
90	198	0	0	0	200	5	0	0	Ryals	at 44 s. 6 d. Currency.			
100	220	0	0	0	222	10	0	0					
200	440	0	0	0	445	0	0	0					
300	660	0	0	0	667	10	0	0	1	0	5	6	3
400	880	0	0	0	890	0	0	0	2	0	11	1	2
500	1100	0	0	0	1112	10	0	0	3	0	16	8	1
600	1320	0	0	0	1335	0	0	0	4	1	2	3	0
700	1540	0	0	0	1557	10	0	0	5	1	7	9	3
800	1760	0	0	0	1780	0	0	0	6	1	13	4	2
900	1980	0	0	0	2002	10	0	0	7	1	18	11	1
1000	2200	0	0	0	2225	0	0	0	—				
2000	4400	0	0	0	4450	0	0	0	1	0	0	6	2
3000	6600	0	0	0	6675	0	0	0	2	0	1	1	1
4000	8800	0	0	0	8900	0	0	0	3	0	1	8	0
5000	11000	0	0	0	11125	0	0	0	4	0	2	2	2
6000	13200	0	0	0	13350	0	0	0	5	0	2	9	1
7000	15400	0	0	0	15575	0	0	0	6	0	3	4	0
8000	17600	0	0	0	17800	0	0	0	7	0	3	10	2
9000	19800	0	0	0	20025	0	0	0	8	0	4	5	1
10000	22000	0	0	0	22250	0	0	0	9	0	5	0	0

DOLLARS

DOLLARS contained in Plantation Currency.

The Value of each Dollar, as under.

Curr. l.	at 45 s. 0 d. Specie. dol.	ryals	10th	at 45 s. 6 d. Specie. dol.	ryals	10th
1	0	3	6	0	3	5
2	0	7	1	0	7	0
3	1	2	7	1	2	4
4	1	6	2	1	5	9
5	2	1	8	2	1	4
6	2	5	3	2	4	9
7	3	0	9	3	0	4
8	3	4	4	3	3	8
9	4	0	0	3	7	3
10	4	3	6	4	2	8
20	8	7	1	8	5	6
30	13	2	7	13	0	3
40	17	6	2	17	3	1
50	22	1	8	21	5	9
60	26	5	3	26	0	7
70	31	0	9	30	3	5
80	35	4	4	34	6	3
90	40	0	0	39	1	1
100	44	3	6	43	3	9
200	88	7	1	86	7	7
300	133	2	7	130	3	5
400	177	6	2	173	7	3
500	222	1	8	217	3	1
600	266	5	3	260	7	0
700	311	0	9	304	2	8
800	355	4	4	347	6	6
900	400	0	0	391	2	4
1000	444	3	6	434	6	3
2000	888	7	1	869	4	5
3000	1333	2	7	1304	2	8
4000	1777	6	2	1739	1	1
5000	2222	1	8	2173	7	3
6000	2666	5	3	2608	5	6
7000	3111	0	9	3043	3	8
8000	3555	4	4	3478	2	1
9000	4000	0	0	3913	0	4
10000	4444	3	6	4347	6	6

Shillings.	45 s. 0 d. Specie. d.	r.	10t.	45 s. 6 d. Specie. d.	r.	10t
1	0	0	2	0	0	2
2	0	0	4	0	0	4
3	0	0	5	0	0	5
4	0	0	7	0	0	7
5	0	0	9	0	0	9
6	0	1	1	0	1	1
7	0	1	2	0	1	2
8	0	1	4	0	1	4
9	0	1	6	0	1	6
10	0	1	8	0	1	8
11	0	2	0	0	2	0
12	0	2	1	0	2	1
13	0	2	3	0	2	3
14	0	2	5	0	2	5
15	0	2	7	0	2	7
16	0	2	8	0	2	8
17	0	3	0	0	3	0
18	0	3	2	0	3	2
19	0	3	4	0	3	3

Pence						
1	0	0	0	0	0	0
2	0	0	1	0	0	1
3	0	0	1	0	0	1
4	0	0	1	0	0	1
5	0	0	1	0	0	1
6	0	0	1	0	0	1
7	0	0	1	0	0	1
8	0	0	1	0	0	1
9	0	0	1	0	0	1
10	0	0	2	0	0	2
11	0	0	2	0	0	2
0	0	0	0	0	0	0
0	0	0	0	0	0	0
0	0	0	0	0	0	0

Value

Value in Currency of DOLLARS.

The Value of each in Currency, as under.

Dollars.	at 45 s. 0 d. Currency. l.	s.	d.	q.	at 46 s. 0 d. Currency. l.	s.	d.	q.	Ryals & 10th	at 45 s. 0 d. Currency. l.	s.	d.	q.
1	2	5	0	0	2	6	0	0	1	0	5	7	2
2	4	10	0	0	4	12	0	0	2	0	11	3	0
3	6	15	0	0	6	18	0	0	3	0	16	10	2
4	9	0	0	0	9	4	0	0	4	1	2	6	0
5	11	5	0	0	11	10	0	0	5	1	8	1	2
6	13	10	0	0	13	16	0	0	6	1	13	9	0
7	15	15	0	0	16	2	0	0	7	1	19	4	2
8	18	0	0	0	18	8	0	0					
9	20	5	0	0	20	14	0	0	1	0	0	6	3
10	22	10	0	0	23	0	0	0	2	0	1	1	2
20	45	0	0	0	46	0	0	0	3	0	1	8	1
30	67	10	0	0	69	0	0	0	4	0	2	3	0
40	90	0	0	0	92	0	0	0	5	0	2	9	3
50	112	10	0	0	115	0	0	0	6	0	3	4	2
60	135	0	0	0	138	0	0	0	7	0	3	11	1
70	157	10	0	0	161	0	0	0	8	0	4	6	0
80	180	0	0	0	184	0	0	0	9	0	5	0	2
90	202	10	0	0	207	0	0	0		at 46s. 0 d. Currency.			
100	225	0	0	0	230	0	0	0	Ryals				
200	450	0	0	0	460	0	0	0	1	0	5	9	0
300	675	0	0	0	690	0	0	0	2	0	11	6	0
400	900	0	0	0	920	0	0	0	3	0	17	3	0
500	1125	0	0	0	1150	0	0	0	4	1	3	0	0
600	1350	0	0	0	1380	0	0	0	5	1	8	9	0
700	1575	0	0	0	1610	0	0	0	6	1	14	6	0
800	1800	0	0	0	1840	0	0	0	7	2	0	3	0
900	2025	0	0	0	2070	0	0	0					
1000	2250	0	0	0	2300	0	0	0					
2000	4500	0	0	0	4600	0	0	0	1	0	0	6	3
3000	6750	0	0	0	6900	0	0	0	2	0	1	1	3
4000	9000	0	0	0	9200	0	0	0	3	0	1	8	2
5000	11250	0	0	0	11500	0	0	0	4	0	2	3	2
6000	13500	0	0	0	13800	0	0	0	5	0	2	10	2
7000	15750	0	0	0	16100	0	0	0	6	0	3	5	1
8000	18000	0	0	0	18400	0	0	0	7	0	4	0	1
9000	20250	0	0	0	20700	0	0	0	8	0	4	7	0
10000	22500	0	0	0	23000	0	0	0	9	0	5	2	0

MONEY of the Kingdom of IRELAND reduced into *Spaniſh* DOLLARS, and the contrary.

Iriſh Money.	Dollars	Shillings.	Dollars. d.	r.	10t	Dollars	Iriſh Money. l.	s.	d.	Ryals.	Iriſh Money. s.	d.	q.
1	4	1	0	1	6	1	0	5	0	1			
2	8	2	0	3	2	2	0	10	0	2	0	7	2
3	12	3	0	4	8	3	0	15	0	1	1	3	0
4	16	4	0	6	4	4	1	0	0	3	1	10	2
5	20	5	1	0	0	5	1	5	0	4	2	6	0
6	24	6	1	1	6	6	1	10	0	5	3	1	2
7	28	7	1	3	2	7	1	15	0	6	3	9	0
8	32	8	1	4	8	8	2	0	0	7	4	4	2
9	36	9	1	6	4	9	2	5	0				
10	40	10	2	0	0	10	2	10	0	Tenths.			
20	80	11	2	1	6	20	5	0	0				
30	120	12	2	3	2	30	7	10	0	1	0	0	3
40	160	13	2	4	8	40	10	0	0	2	0	1	2
50	200	14	2	6	4	50	12	10	0	3	0	2	1
60	240	15	3	0	0	60	15	0	0	4	0	3	0
70	280	16	3	1	6	70	17	10	0	5	0	3	3
80	320	17	3	3	2	80	20	0	0	6	0	3	2
90	360	18	3	4	8	90	22	10	0	7	0	5	1
100	400	19	3	6	4	100	25	0	0	8	0	6	0
200	800					200	50	0	0	9	0	6	3
300	1200					300	75	0	0				
400	1600					400	100	0	0				
500	2000	Pence				500	125	0	0				
600	2400	1	0	0	1	600	150	0	0				
700	2800	2	0	0	3	700	175	0	0				
800	3200	3	0	0	4	800	200	0	0				
900	3600	4	0	0	5	900	225	0	0				
1000	4000	5	0	0	7	1000	250	0	0				
2000	8000	6	0	0	8	2000	500	0	0				
3000	12000	7	0	0	9	3000	750	0	0				
4000	16000	8	0	1	1	4000	1000	0	0				
5000	20000	9	0	1	2	5000	1250	0	0				
6000	24000	10	0	1	3	6000	1500	0	0				
7000	28000	11	0	1	5	7000	1750	0	0				
8000	32000	0	0	0		8000	2000	0	0				
9000	36000	0	0	0		9000	2250	0	0				
10000	40000	0	0	0		10000	2500	0	0				

TABLES

TABLES

OF THE

Money of the Kingdom of IRELAND

Reduced into STERLING;

AND

STERLING into the Current Money of the ſaid Kingdom.

SUITED to the ſeveral accuſtomary Variations of Exchange, from 105 l. to 112 l. *Iriſh* Money for 100 l. Sterling. Including the Table of the Par of Exchange, which alſo ſhews the Value of Gold and Silver per Ounce in *Iriſh* Money, proportionable to the ſaid Par of Exchange, and the various Values of Gold and Silver, as they may, from Time to Time, happen to change, or be at in *Britain*.

Money of the Kingdom of *Ireland* reduced into Sterling, At the Par of EXCHANGE 108⅓, And the Value of Silver in ditto, compared with the Prices Sterling.

Irish Money.	Sterling.					Shillings.	Sterling.				Gold the Ounce, Sterling.		Value of Gold the Ounce in Irish Mo.		
l.	l.	s.	d.	q.	10		s.	d.	q.	10	s.	d.	s.	d.	q.
1	0	18	5	2	2	1	0	11	0	3	77	0	83	5	0
2	1	16	11	0	2	2	1	10	0	6	77	1	83	6	0
3	2	15	4	2	6	3	2	9	0	9	77	2	83	7	1
4	3	13	10	0	6	4	3	8	1	2	77	3	83	8	1
5	4	12	3	2	8	5	4	7	1	5	77	4	83	9	1
6	5	10	9	0	9	6	5	6	1	8	77	5	83	10	2
7	6	9	2	3	1	7	6	5	2	1	77	6	83	11	2
8	7	7	8	1	2	8	7	4	2	4	77	7	84	0	2
9	8	6	1	3	4	9	8	3	2	7	77	8	84	1	3
10	9	4	7	1	5	10	9	2	3	0	77	9	84	2	3
20	18	9	2	3	1	11	10	1	3	3	77	10	84	3	3
30	27	13	10	0	6	12	11	0	3	6	77	11	84	5	0
40	36	18	5	2	2	13	12	0	0	0	78	0	84	6	0
50	46	3	0	3	7	14	12	11	0	3	78	1	84	7	0
60	55	7	8	1	3	15	13	10	0	6	78	2	84	8	1
70	64	12	3	2	8	16	14	9	0	9	78	3	84	9	1
80	73	16	11	0	3	17	15	8	1	2	78	4	84	10	1
90	83	1	6	1	9	18	16	7	1	5	78	5	84	11	2
100	92	6	1	3	4	19	17	6	1	8	78	6	85	0	2
200	184	12	3	2	8						78	7	85	1	2
300	276	18	5	2	2						78	8	85	2	3
400	369	4	7	1	5						78	9	85	3	3
500	461	10	9	0	9	Pence					78	11	05	4	3
600	553	16	11	0	3	1	0	0	3	7	78	10	85	6	0
700	646	3	0	3	7	2	0	1	3	4	79	0	85	7	0
800	738	9	2	3	1	3	0	2	3	1	79	1	85	8	0
900	830	15	4	2	5	4	0	3	2	8	79	2	85	9	1
1000	923	1	6	1	9	5	0	4	2	5	79	3	85	10	1
2000	1846	3	0	3	7	6	0	5	2	1	79	4	85	11	1
3000	2769	4	7	1	6	7	0	6	1	8	79	5	86	0	2
4000	3692	6	1	3	4	8	0	7	1	5	79	6	86	1	2
5000	4615	7	8	1	3	9	0	8	1	2	79	7	86	2	2
6000	5538	9	2	3	1	10	0	9	0	9	79	8	86	3	3
7000	6461	10	9	1	0	11	0	10	0	6	79	9	86	4	3
8000	7384	12	3	2	8		0	0	0	9	79	10	86	5	3
9000	8307	13	10	0	7		0	0	1	8	79	11	86	7	0
10000	9230	15	4	2	5		0	0	2	8	80	0	86	8	0

Sterling

Sterling reduced into Money of the Kingdom of *Ireland*, At the Par of EXCHANGE 108⅓, And the Value of Gold in ditto, compared with the Sterling Prices.

Sterling.	Irish Money.			Shillings.	Irish Money.			Silver the Ounce, Sterling.			Value of Silver the Ounce, Irish Mone.			
l.	l.	s.	d.		s.	d.	q.	s.	d.	q.	s.	d.	q.	10
1	1	1	8	1	1	1	0	5	0	0	5	5	0	0
2	2	3	4	2	2	2	0	5	0	1	5	5	1	0
3	3	5	0	3	3	3	0	5	0	2	5	5	2	1
4	4	6	8	4	4	4	0	5	0	3	5	5	3	2
5	5	8	4	5	5	5	0	5	1	0	5	6	0	3
6	6	10	0	6	6	6	0	5	1	1	5	6	1	4
7	7	11	8	7	7	7	0	5	1	2	5	6	2	5
8	8	13	4	8	8	8	0	5	1	3	5	6	3	6
9	9	15	0	9	9	9	0	5	2	0	5	7	0	6
10	10	16	8	10	10	10	0	5	2	1	5	7	1	7
20	21	13	4	11	11	11	0	5	2	2	5	7	2	8
30	32	10	0	12	13	0	0	5	2	3	5	7	3	9
40	43	6	8	13	14	1	0	5	3	0	5	8	1	0
50	54	3	4	14	15	2	0	5	3	1	5	8	2	0
60	65	0	0	15	16	3	0	5	3	2	5	8	3	1
70	75	16	8	16	17	4	0	5	3	3	5	9	0	2
80	86	13	4	17	18	5	0	5	4	0	5	9	1	3
90	97	10	0	18	19	6	0	5	4	1	5	9	2	4
100	108	6	8	19	20	7	0	5	4	2	5	9	3	5
200	216	13	4					5	4	3	5	10	0	5
300	325	0	0					5	5	0	5	10	1	6
400	433	6	8				th	5	5	1	5	10	2	8
500	541	13	4	Pence	d.	q.	10	5	5	2	5	10	3	8
600	650	0	0	1	1	0	3	5	5	3	5	11	0	9
700	758	6	8	2	2	0	6	5	6	0	5	11	2	0
800	866	13	4	3	3	1	0	5	6	1	5	11	3	0
900	975	0	0	4	4	1	3	5	6	2	6	0	0	1
1000	1083	6	8	5	5	1	6	5	6	3	6	0	1	2
2000	2166	13	4	6	6	2	0	5	7	0	6	0	2	3
3000	3250	0	0	7	7	2	3	5	7	1	6	0	3	4
4000	4333	6	8	8	8	2	6	5	7	2	6	1	0	5
5000	5416	13	4	9	9	3	0	5	7	3	6	1	1	6
6000	6500	0	0	10	10	3	3	5	8	0	6	1	2	6
7000	7583	6	8	11	11	3	6	5	8	1	6	1	3	7
8000	8666	13	4	½	0	1	1	5	8	2	6	2	0	8
9000	9750	0	0	1	0	2	2	5	8	3	6	2	1	9
10000	10833	6	8	¾	0	3	3	5	9	0	6	2	3	0

Irish

Iriſh Money reduced into Sterling;

The Rates of the Courſe of Exchange, as under.

Iriſh Money.	Exchange 105 Sterling.				Exchange 105⅛ Sterling.			
l.	l.	s.	d.	q.	l.	s.	d.	q.
1	0	19	0	2	0	19	0	1
2	1	18	1	1	1	18	0	2
3	2	17	1	3	2	17	1	0
4	3	16	2	1	3	16	1	1
5	4	15	2	3	4	15	1	2
6	5	14	3	2	5	14	1	3
7	6	13	4	0	6	13	2	0
8	7	12	4	2	7	12	2	2
9	8	11	5	1	8	11	2	3
10	9	10	5	3	9	10	3	0
20	19	0	11	2	19	0	6	0
30	28	11	5	1	28	10	9	0
40	38	1	10	3	38	1	0	0
50	47	12	4	2	47	11	3	0
60	57	2	10	1	57	1	6	0
70	66	13	4	0	66	11	9	0
80	76	3	9	3	76	2	0	0
90	85	14	3	2	85	12	3	0
100	95	4	9	1	95	2	6	0
200	190	9	6	1	190	5	0	0
300	285	14	3	2	285	7	6	0
400	380	19	0	2	380	10	0	0
500	476	3	9	3	475	12	5	3
600	571	8	6	3	570	14	11	3
700	666	13	4	0	665	17	5	3
800	761	18	1	1	760	19	11	3
900	857	2	10	1	856	2	5	3
1000	952	7	7	2	951	4	11	3
2000	1904	15	2	3	1902	9	11	2
3000	2857	2	10	1	2853	14	11	0
4000	3809	10	5	3	3804	19	10	2
5000	4761	18	1	1	4756	4	10	1
6000	5714	5	8	2	5707	9	9	3
7000	6666	13	4	0	6658	14	9	1
8000	7619	0	11	2	7609	19	9	1
9000	8571	8	6	3	8561	4	8	3
10000	9523	16	2	1	9512	9	8	2

Shillings.	Exch. 105 Sterling.			Exc. 105⅛ Sterling.		
	s.	d.	q.	s.	d.	q.
1	0	11	2	0	11	2
2	1	10	3	1	10	3
3	2	10	1	2	10	1
4	3	9	3	3	9	3
5	4	9	1	4	9	1
6	5	8	2	5	8	2
7	6	8	0	6	8	0
8	7	7	2	7	7	1
9	8	6	3	8	6	3
10	9	6	1	9	6	1
11	10	5	3	10	5	2
12	11	5	1	11	5	0
13	12	4	2	12	4	2
14	13	4	0	13	3	0
15	14	3	2	14	3	1
16	15	2	3	15	2	3
17	16	2	1	16	2	0
18	17	1	3	17	1	2
19	18	1	1	18	1	0

Pence	d.	q.	th	d.	q.	th
1	0	3	8	0	3	8
2	1	3	6	0	3	6
3	2	3	4	2	3	4
4	3	3	2	3	3	2
5	4	3	0	4	3	0
6	5	2	8	5	2	8
7	6	2	6	6	2	6
8	7	2	4	7	2	4
9	8	2	2	8	2	2
10	9	2	1	9	2	0
11	10	1	9	10	1	3
	0	0	9	0	0	9
	0	1	9	0	1	9
	0	2	8	0	2	9

Sterling

Sterling reduced into Iriſh Money;

The Rates of the Courſe of Exchange, as under.

Sterling.	Exchange 105 Iriſh Money.				Exchange 105½ Iriſh Money.				Shillings.	Exch. 105 I. Money			Exc. 105½ I. Money		
l.	l.	s.	d.	q.	l.	s.	d.	q.		s.	d.	q.	s.	d.	q.
1	1	1	0	0	1	1	0	1	1	1	0	2	1	0	3
2	2	2	0	0	2	2	0	2	2	2	1	1	2	1	1
3	3	3	0	0	3	3	1	0	3	3	1	3	3	1	3
4	4	4	0	0	4	4	1	1	4	4	2	2	4	2	2
5	5	5	0	0	5	5	1	2	5	5	3	0	5	3	0
6	6	6	0	0	6	6	1	3	6	6	3	2	6	3	3
7	7	7	0	0	7	7	2	0	7	7	4	1	7	4	1
8	8	8	0	0	8	8	2	2	8	8	4	3	8	5	0
9	9	9	0	0	9	9	2	3	9	9	5	2	6	5	2
10	10	10	0	0	10	10	3	0	10	10	6	0	10	6	1
20	21	0	0	0	21	0	6	0	11	11	6	2	10	6	3
30	31	10	0	0	31	10	9	0	12	12	7	1	12	7	2
40	42	0	0	0	42	1	0	0	13	13	7	3	13	8	0
50	52	10	0	0	52	11	3	0	14	14	8	2	14	8	2
60	63	0	0	0	63	1	6	0	15	15	9	0	15	9	1
70	73	10	0	0	73	11	9	0	16	16	9	2	16	9	3
80	84	0	0	0	84	2	0	0	17	17	10	1	17	10	2
90	94	10	0	0	94	12	3	0	18	18	10	3	18	11	0
100	105	0	0	0	105	2	6	0	19	19	11	2	19	11	3
200	210	0	0	0	210	5	0	0							
300	315	0	0	0	315	7	6	0							
400	420	0	0	0	420	10	0	0				th			th
500	525	0	0	0	525	12	6	0	Pence	d.	q.	10	d.	q.	10
600	630	0	0	0	630	15	0	0	1	1	0	2	1	0	3
700	735	0	0	0	735	17	6	0	2	2	0	4	2	0	5
800	840	0	0	0	841	0	0	0	3	3	0	6	3	0	8
900	945	0	0	0	946	2	6	0	4	4	0	8	4	1	0
1000	1050	0	0	0	1051	5	0	0	5	5	1	0	5	1	3
2000	2100	0	0	0	2102	10	0	0	6	6	1	2	6	1	5
3000	3150	0	0	0	3153	15	0	0	7	7	1	4	7	1	8
4000	4200	0	0	0	4205	0	0	0	8	8	1	6	8	2	0
5000	5250	0	0	0	5256	5	0	0	9	9	1	8	9	2	3
6000	6300	0	0	0	6307	10	0	0	10	10	2	0	10	2	5
7000	7350	0	0	0	7358	15	0	0	11	11	2	2	11	2	7
8000	8400	0	0	0	8410	0	0	0	¼	0	1	1	0	1	1
9000	9450	0	0	0	9461	5	0	0	½	0	2	1	0	2	1
10000	10500	0	0	0	10512	10	0	0	¾	0	3	2	0	3	2

Iriſh

Iriſh Money reduced into Sterling;

The Rates of the Courſe of Exchange, as under.

Iriſh Money.	Exchange 105¼ Sterling.				Exchange 105⅛ Sterling.				Shillings.	Exc. 105¼ Sterling.			Exc. 105⅛ Sterling.		
l.	l.	s.	d.	q.	l.	s.	d.	q.		s.	d.	q.	s.	d.	q.
1	0	19	0	0	0	18	11	3	1	0	11	2	0	11	2
2	1	18	0	0	1	17	11	2	2	1	10	3	1	10	3
3	2	17	0	0	2	16	11	1	3	2	10	1	2	10	1
4	3	16	0	0	3	15	11	0	4	3	9	2	3	9	2
5	4	15	0	1	4	14	10	3	5	4	9	0	4	9	0
6	5	14	0	1	5	13	10	2	6	5	8	2	5	8	2
7	6	13	0	1	6	12	10	1	7	6	7	3	6	7	3
8	7	12	0	1	7	11	10	0	8	7	7	1	7	7	0
9	8	11	0	1	8	10	9	3	9	8	6	2	8	6	1
10	9	10	0	1	9	9	9	2	10	9	6	0	9	5	3
20	19	0	0	2	18	19	7	1	11	10	5	2	10	5	1
30	28	10	0	3	28	9	4	3	12	11	4	3	11	4	2
40	38	0	1	1	37	19	2	1	13	12	4	1	12	4	0
50	47	10	1	2	47	9	0	0	14	13	3	3	13	3	2
60	57	0	1	3	56	18	9	2	15	14	3	0	14	2	3
70	66	10	2	0	66	8	7	0	16	15	2	2	15	2	1
80	76	0	2	1	75	18	4	3	17	16	1	3	16	1	2
90	85	10	2	2	85	8	2	1	18	17	1	1	17	1	0
100	95	0	2	3	94	17	11	3	19	18	0	2	18	0	1
200	190	0	5	3	189	15	11	2							
300	285	0	8	2	284	13	11	2							
400	380	0	11	2	379	11	11	1	Pence			th			th
500	475	1	2	1	474	9	11	0		d.	q.	10	d.	q.	10
600	570	1	5	0	569	7	10	3	1	0	3	8	0	3	8
700	665	1	8	0	664	5	10	2	2	1	3	6	1	3	6
800	760	1	10	3	759	3	10	2	3	2	3	4	2	3	4
900	855	2	1	3	854	1	10	1	4	3	3	2	3	3	2
1000	950	2	4	2	948	19	10	0	5	4	3	0	4	3	0
2000	1900	4	9	0	1897	19	8	0	6	5	2	8	5	2	8
3000	2850	7	1	2	2846	19	6	0	7	6	2	6	6	2	6
4000	3800	9	6	0	3795	19	4	0	8	7	2	4	7	2	4
5000	4750	11	10	2	4744	19	2	0	9	8	2	2	8	2	2
6000	5700	14	3	0	5693	19	0	0	10	9	2	0	9	2	0
7000	6650	16	7	2	6642	18	10	0	11	10	1	9	10	1	9
8000	7600	19	0	0	7591	18	8	0	¼	0	0	9	0	0	9
9000	8551	1	4	2	8540	18	6	0	½	0	1	9	0	1	9
10000	9501	3	9	0	9489	18	4		¾	0	2	8	0	2	8

Sterling

Sterling reduced into Iriſh Money;

The Rates of the Courſe of Exchange, as under.

Sterling.	Exchange 105¼ Iriſh Money.				Exchange 105⅜ Iriſh Money.				Shillings.	Exc. 105¼ I. Money				Exc. 105⅜ I. Money			
l.	l.	s.	d.	q.	l.	s.	d.	q.		l.	s.	d.	q.	l.	s.	d.	q.
1	1	1	0	2	1	1	1	0	1	0	1	0	3	0	1	0	3
2	2	2	1	1	2	2	1	3	2	0	2	1	1	0	2	1	1
3	3	3	1	3	3	3	2	3	3	0	3	2	0	0	3	2	0
4	4	4	2	2	4	4	3	2	4	0	4	2	2	0	4	2	2
5	5	5	3	0	5	5	4	2	5	0	5	3	1	0	5	3	1
6	6	6	3	2	6	6	5	2	6	0	6	3	3	0	6	3	2
7	7	7	4	1	7	7	6	1	7	0	7	4	2	0	7	4	2
8	8	8	4	3	8	8	7	0	8	0	8	5	0	0	8	5	0
9	9	9	5	1	9	9	8	0	9	0	9	5	3	0	9	5	3
10	10	10	6	0	10	10	9	0	10	0	10	6	1	0	10	6	2
20	21	1	0	0	21	1	6	0	11	0	11	7	0	0	11	7	1
30	31	11	6	0	31	12	3	0	12	0	12	7	2	0	12	7	3
40	42	2	0	0	42	3	0	0	13	0	13	8	1	0	13	8	1
50	52	12	6	0	52	13	9	0	14	0	14	8	3	0	14	9	0
60	63	3	0	0	63	4	6	0	15	0	15	9	2	0	15	9	3
70	73	13	6	0	73	15	3	0	16	0	16	10	0	0	16	10	1
80	84	4	0	0	84	6	0	0	17	0	17	10	3	0	17	11	0
90	94	14	6	0	94	16	9	0	18	0	18	11	1	0	18	11	2
100	105	5	0	0	105	7	6	0	19	1	0	0	0	1	0	0	1
200	210	10	0	0	210	15	0	0									
300	315	15	0	0	316	2	6	0									
400	421	0	0	0	421	10	0	0	Pence.				th				th
500	526	5	0	0	526	17	6	0		s.	d.	q.	10	s.	d.	q.	10
600	631	10	0	0	632	5	0	0	1	0	1	0	3	0	1	0	3
700	736	15	0	0	737	12	6	0	2	0	2	0	5	0	2	0	5
800	842	0	0	0	843	0	0	0	3	0	3	0	8	0	3	0	8
900	947	5	0	0	948	7	6	0	4	0	4	1	0	0	4	1	0
1000	1052	10	0	0	1053	15	0	0	5	0	5	1	3	0	5	1	3
2000	2105	0	0	0	2107	10	6	0	6	0	6	1	5	0	6	1	5
3000	3157	10	0	0	3161	5	0	0	7	0	7	1	8	0	7	1	8
4000	4210	0	0	0	4215	0	0	0	8	0	8	2	0	0	8	2	0
5000	5262	10	0	0	5268	15	0	0	9	0	9	2	3	0	9	2	3
6000	6315	0	0	0	6322	10	0	0	10	0	10	2	5	0	10	2	5
7000	7367	10	0	0	7376	5	0	0	11	0	11	2	7	0	11	2	7
8000	8420	0	0	0	8430	0	0	0	½	0	0	1	1	0	0	1	1
9000	9472	10	0	0	9483	15	0	0	¾	0	0	2	1	0	0	2	1
10000	10525	0	0	0	10537	10	0	0		0	0	3	2	0	0	3	2

Irish Money reduced into Sterling;

The Rates of the Course of Exchange, as under.

Irish Money.	Exchange 105; Sterling.				Exchange 105⅛ Sterling.				Shillings.	Exc. 105½ Sterling.			Exc. 105⅞ Sterling.		
l.	l.	s.	d.	q.	l.	s.	d.	q.		s.	d.	q.	s.	d.	q.
1	0	18	11	2	0	18	11	1	1	0	11	2	0	11	2
2	1	17	11	0	1	17	10	2	2	1	10	3	1	10	3
3	2	16	10	2	2	16	9	3	3	2	10	1	2	10	1
4	3	15	10	0	3	15	9	0	4	3	9	2	3	9	2
5	4	14	9	2	4	14	8	0	5	4	9	0	4	9	0
6	5	13	9	0	5	13	7	1	6	5	8	1	5	8	0
7	6	12	8	2	6	12	6	2	7	6	7	3	6	7	3
8	7	11	8	0	7	11	5	3	8	7	7	0	7	7	0
9	8	10	7	2	8	10	5	0	9	8	6	2	8	6	2
10	9	9	7	0	9	9	4	1	10	9	5	3	9	5	3
20	18	19	1	3	18	18	8	2	11	10	5	1	10	5	0
30	28	8	8	3	28	8	0	2	12	11	4	2	11	4	1
40	37	18	3	2	37	17	4	3	13	12	4	0	12	3	3
50	47	7	10	2	47	6	9	0	14	14	3	1	13	3	0
60	56	17	5	1	56	16	1	1	15	13	2	3	14	2	2
70	66	7	0	1	66	5	5	0	16	15	2	0	15	1	3
80	75	16	7	1	75	14	9	2	17	16	1	2	16	1	1
90	85	6	2	0	85	4	1	3	18	17	0	3	17	0	2
100	94	15	8	3	94	13	6	0	19	18	0	1	18	0	0
200	189	11	5	3	189	6	11	3							
300	284	7	2	2	284	0	5	3							
400	379	2	11	1	378	13	11	2	Pence			th			th
500	473	18	8	0	473	7	5	2		d.	q.	10	d.	q.	10
600	568	14	5	0	568	0	11	1	1	0	3	8	0	3	8
700	663	10	1	3	662	14	5	1	2	1	3	6	1	3	6
800	758	5	10	2	757	7	11	0	3	2	3	4	2	3	4
900	853	1	7	1	852	1	5	0	4	3	3	2	3	3	2
1000	947	17	4	1	946	14	10	3	5	4	3	0	4	3	0
2000	1895	14	8	1	1893	9	9	3	6	5	2	8	5	2	8
3000	2843	12	0	2	2840	4	8	2	7	6	2	6	6	2	6
4000	3791	9	4	2	3786	19	7	2	8	7	2	4	7	2	4
5000	4739	6	8	3	4733	14	6	1	9	8	2	2	8	2	2
6000	5787	4	1	0	5680	9	5	0	10	9	2	0	9	2	0
7000	6635	1	5	0	6627	4	4	0	11	10	1	8	10	1	8
8000	7582	18	9	1	7573	19	2	3		0	0	9	0	0	9
9000	8530	16	1	1	8520	14	1	3		0	1	8	0	1	8
10000	9478	13	5	2	9467	9	0	2		0	2	8	0	2	8

Sterling

Sterling reduced into Iriſh Money;

The Rates of the Courſe of Exchange, as under.

Sterling.	Exchang. 105½ Iriſh Money.				Exchang. 105⅝ Iriſh Money.				Shillings.	Exch. 105½ I. Money.				Exch. 105⅝ I. Money.			
l.	l.	s.	d.	q.	l.	s.	d.	q.		l.	s.	d.	q.	l.	s.	d.	q.
1	1	1	1	1	1	1	1	2	1	0	1	0	3	0	1	0	3
2	2	2	2	2	2	2	3	0	2	0	2	1	1	0	2	1	1
3	3	3	3	2	3	3	4	2	3	0	3	2	0	0	3	2	0
4	4	4	4	3	4	4	6	0	4	0	4	2	3	0	4	2	3
5	5	5	6	0	5	5	7	2	5	0	5	3	1	0	5	3	1
6	6	6	7	1	6	6	9	0	6	0	6	4	0	0	6	4	0
7	7	7	8	2	7	7	10	2	7	0	7	4	3	0	7	4	3
8	8	8	9	2	8	9	0	0	8	0	8	5	1	0	8	5	1
9	9	9	10	3	9	10	1	2	9	0	9	6	0	0	9	6	0
10	10	11	0	0	10	11	3	0	10	0	10	6	2	0	10	6	2
20	21	2	0	0	21	2	6	0	11	0	11	7	1	0	11	7	2
30	31	13	0	0	31	13	9	0	12	0	12	8	0	0	12	8	0
40	42	4	0	0	42	5	0	0	13	0	13	8	2	0	13	8	3
50	52	15	0	0	52	16	3	0	14	0	14	9	1	0	14	9	2
60	63	6	0	0	63	7	6	0	15	0	15	10	0	0	15	10	1
70	73	17	0	0	73	18	9	0	16	0	16	10	2	0	16	10	3
80	84	8	0	0	84	10	0	0	17	0	17	11	1	0	17	11	2
90	94	19	0	0	95	1	3	0	18	0	19	0	0	0	19	0	1
100	105	10	0	0	105	12	6	0	19	1	0	0	2	1	0	0	3
200	211	0	0	0	211	5	0	0									
300	316	10	0	0	316	17	6	0									
400	422	0	0	0	422	10	0	0	Pence				th				th
500	527	10	0	0	528	2	6	0		s.	d.	q.	10	s.	d.	q.	10
600	633	0	0	0	633	15	0	0	1	0	1	0	2	0	1	0	2
700	738	10	0	0	739	7	6	0	2	0	2	0	4	0	2	0	4
800	844	0	0	0	845	0	0	0	3	0	3	0	7	0	3	0	7
900	949	10	0	0	950	12	6	0	4	0	4	0	9	0	4	0	9
1000	1055	0	0	0	1056	5	0	0	5	0	5	1	1	0	5	1	1
2000	2110	0	0	0	2112	10	0	0	6	0	6	1	3	0	6	1	3
3000	3165	0	0	0	3168	15	0	0	7	0	7	1	5	0	7	1	5
4000	4220	0	0	0	4225	0	0	0	8	0	8	1	8	0	8	1	8
5000	5275	0	0	0	5281	5	0	0	9	0	9	2	0	0	9	2	0
6000	6330	0	0	0	6337	10	0	0	10	0	10	2	2	0	10	2	2
7000	7385	0	0	0	7393	15	0	0	11	0	11	2	4	0	11	2	4
8000	8440	0	0	0	8450	0	0	0	¼	0	0	1	0	0	0	0	0
9000	9495	0	0	0	9506	5	0	0	½	0	0	2	1	0	0	2	1
10000	10550	0	0	0	10562	10	0	0	¾	0	0	3	2	0	0	3	2

Iriſh Money reduced into Sterling;

The Rates of the Courſe of Exchange, as under.

Iriſh Money.	Exchange 105¼ Sterling.				Exchange 105⅞ Sterling.				Shillings.	Exc. 105¼ Sterling.			Exc. 105⅞ Sterling.		
l.	l.	s.	d.	q.	l.	s.	d.	q.		s.	d.	q.	s.	d.	q.
1	0	18	11	0	0	18	10	3	1	0	11	1	0	11	1
2	1	17	10	0	1	17	9	1	2	1	10	3	1	10	3
3	2	16	8	3	2	16	8	0	3	2	10	0	2	10	0
4	3	15	7	3	3	15	6	3	4	3	9	2	3	9	2
5	4	14	6	3	4	14	5	2	5	4	8	3	4	8	3
6	5	13	5	3	5	13	4	0	6	5	8	0	5	8	0
7	6	12	4	3	6	12	2	3	7	6	7	2	6	7	2
8	7	11	3	2	7	11	1	2	8	7	6	3	7	6	3
9	8	10	2	2	8	10	0	1	9	8	6	1	8	6	1
10	9	9	1	2	9	8	10	3	10	9	5	2	9	5	2
20	18	18	3	0	18	17	9	3	11	10	4	3	10	4	3
30	28	7	4	2	28	6	8	2	12	11	4	1	11	4	1
40	37	16	6	0	37	15	7	1	13	12	3	2	12	3	2
50	47	5	7	2	47	4	6	1	14	13	3	0	13	3	0
60	56	14	9	0	56	13	5	0	15	14	2	1	14	2	1
70	66	3	10	2	66	2	3	3	16	15	1	2	15	1	1
80	75	13	0	0	75	11	2	2	17	16	1	0	16	0	3
90	85	2	1	2	85	0	1	2	18	17	0	1	17	0	0
100	94	11	3	0	94	9	0	1	19	17	11	2	17	11	1
200	189	2	6	0	188	18	0	2							
300	283	13	9	0	283	7	0	3							
400	378	5	0	1	377	16	1	0	Pence			th			th
500	472	16	3	1	472	5	1	1		d.	q.	10	d.	q.	10
600	567	7	6	1	566	14	1	2	1	0	3	8	0	3	8
700	661	18	9	1	661	3	1	3	2	1	3	6	1	3	6
800	756	10	0	1	755	12	2	0	3	2	3	3	2	3	3
900	851	1	3	1	850	1	2	1	4	3	3	1	3	3	1
1000	945	12	6	3	944	10	2	2	5	4	2	9	4	2	9
2000	1891	5	0	3	1889	0	4	3	6	5	2	7	5	2	7
3000	2836	17	7	1	2833	10	7	1	7	6	2	5	6	2	5
4000	3782	10	1	2	3778	0	9	3	8	7	2	2	7	2	2
5000	4728	2	8	0	4722	11	0	0	9	8	2	0	8	2	0
6000	5673	15	2	1	5667	1	2	2	10	9	1	8	9	1	8
7000	6619	7	8	3	6611	11	4	3	11	10	1	6	10	1	6
8000	7565	0	3	0	7556	1	7	1	½	0	0	9	0	0	9
9000	8510	12	9	2	8500	11	9	3	½	0	1	9	0	1	9
10000	9456	5	3	3	9445	2	0	0	¼	0	2	8	0	2	8

Sterling

Sterling reduced into Iriſh Money;

The Rates of the Courſe of Exchange, as under.

Sterling.	Exchang. 150¾ Iriſh Money.				Exchang. 105⅞ Iriſh Money.				Shillings.	Exch. 105⅜ I. Money.				Exch. 105⅞ I. Money.			
l.	l.	s.	d.	q.	l.	s.	d.	q.		l.	s.	d.	q.	l.	s.	d.	q.
1	1	1	1	3	1	1	2	0	1	0	1	0	3	0	1	0	3
2	2	2	3	2	2	2	4	1	2	0	2	1	2	0	2	1	2
3	3	3	5	2	3	3	6	1	3	0	3	2	0	0	3	2	0
4	4	4	7	1	4	4	8	2	4	0	4	2	3	0	4	2	3
5	5	5	9	0	5	5	10	2	5	0	5	3	2	0	5	3	2
6	6	6	10	3	6	7	0	2	6	0	6	4	1	0	6	4	1
7	7	8	0	2	7	8	2	3	7	0	7	4	3	0	7	4	3
8	8	9	2	2	8	9	4	3	8	0	8	5	2	0	8	5	2
9	9	10	4	1	9	10	7	0	9	0	9	6	1	0	9	6	1
10	10	11	6	0	10	11	9	0	10	0	10	7	0	0	10	7	0
20	21	3	0	0	21	3	6	0	11	0	11	7	2	0	11	7	2
30	31	14	6	0	31	15	3	0	12	0	12	8	1	0	12	8	1
40	42	6	0	0	42	7	0	0	13	0	13	9	0	0	13	9	0
50	52	17	6	0	52	18	9	0	14	0	14	9	3	0	14	9	3
60	63	9	0	0	63	10	6	0	15	0	15	10	1	0	15	10	1
70	74	0	6	0	74	2	3	0	16	0	16	11	0	0	16	11	1
80	84	12	0	0	84	14	0	0	17	0	17	11	3	0	18	10	0
90	95	3	6	0	95	5	9	0	18	0	19	0	2	0	19	0	3
100	105	15	0	0	105	17	6	0	19	1	0	1	0	1	0	1	1
200	211	10	0	0	211	15	0	0									
300	317	5	0	0	317	12	6	0									
400	423	0	0	0	423	10	0	0	Pence				th				th
500	528	15	0	0	529	7	6	0		s.	d.	q.	10	s.	d.	q.	10
600	634	10	0	0	635	5	0	0	1	0	1	0	2	0	1	0	2
700	740	5	0	0	741	2	6	0	2	0	2	0	5	0	2	0	5
800	846	0	0	0	847	0	0	0	3	0	3	0	7	0	3	0	7
900	951	15	0	0	952	17	6	0	4	0	4	0	9	0	4	0	9
1000	1057	10	0	0	1058	15	0	0	5	0	5	1	1	0	5	1	1
2000	2115	0	0	0	2117	10	0	0	6	0	6	1	4	0	6	1	4
3000	3172	10	0	0	3176	5	0	0	7	0	7	1	6	0	7	1	6
4000	4230	0	0	0	4235	0	0	0	8	0	8	1	8	0	8	1	8
5000	5287	10	0	0	5293	15	0	0	9	0	9	2	1	0	9	2	1
6000	6345	0	0	0	6352	10	0	0	10	0	10	2	3	0	10	2	3
7000	7402	10	0	0	7411	5	0	0	11	0	11	2	5	0	11	2	5
8000	8460	0	0	0	8470	0	0	0		0	0	1	0	0	0	1	0
9000	9517	10	0	0	9528	15	0	0		0	0	2	1	0	0	2	1
10000	10575	0	0	0	10587	10	0	0	4	0	0	3	2	0	0	3	2
																	Iriſh

Iriſh Money reduced into Sterling;

The Rates of the Courſe of Exchange, as under.

Iriſh Money. l.	Exchange 106 Sterling. l.	s.	d.	q.	Exchange 106⅛ Sterling. l.	s.	d.	q.
1	0	18	10	2	0	18	10	1
2	1	17	8	3	1	17	8	1
3	2	16	7	1	2	16	6	2
4	3	15	5	3	3	15	4	2
5	4	14	4	0	4	14	2	3
6	5	13	2	2	5	13	1	0
7	6	12	1	0	6	11	11	0
8	7	10	11	1	7	10	9	1
9	8	9	9	3	8	9	7	1
10	9	8	8	1	9	8	5	2
20	18	17	4	1	18	16	11	0
30	28	6	0	2	28	5	4	2
40	37	14	8	2	37	13	10	0
50	47	3	4	3	47	2	3	2
60	56	12	1	0	56	10	9	0
70	66	0	9	0	65	19	2	2
80	75	9	5	1	75	7	7	3
90	84	18	1	1	84	16	1	1
100	94	6	9	2	94	4	6	3
200	188	13	7	0	188	9	1	3
300	283	0	4	2	282	13	8	2
400	[illegible]7	7	2	0	376	18	3	1
500	471	13	11	2	471	2	10	1
600	566	0	9	0	565	7	5	0
700	660	7	6	2	659	11	11	3
800	754	14	4	0	753	16	6	3
900	849	1	1	2	848	1	1	2
1000	943	7	11	0	942	5	8	2
2000	1886	15	10	1	1884	11	4	3
3000	2830	3	9	1	2826	17	1	1
4000	3773	11	8	2	3769	2	9	3
5000	4716	19	7	2	4711	8	6	0
6000	5660	7	6	2	5653	14	2	2
7000	6603	15	5	3	6595	19	10	3
8000	7547	3	4	3	7538	5	7	1
9000	8490	11	3	3	8480	11	3	3
10000	9433	19	3	0	9422	17	0	0

Shillings.	Exch. 106 Sterling. s.	d.	q.	Exc. 106⅛ Sterling. s.	d.	q.
1	0	11	1	0	11	1
2	1	10	3	1	10	2
3	2	10	0	2	10	0
4	3	9	1	3	9	1
5	4	8	2	4	8	2
6	5	8	0	5	7	3
7	6	7	1	6	7	1
8	7	6	2	7	6	2
9	8	6	0	8	6	0
10	9	5	1	9	5	0
11	10	4	2	10	4	2
12	11	3	3	11	3	3
13	12	3	1	12	3	0
14	13	2	2	13	2	1
15	14	1	3	14	1	3
16	15	1	1	15	1	0
17	16	0	2	16	0	1
18	16	11	3	16	11	2
19	17	11	0	17	10	3

Pence	d.	q.	th	d.	q.	th
1	0	3	8	0	3	8
2	1	3	5	1	3	5
3	2	3	3	2	3	3
4	3	3	1	3	3	0
5	4	2	9	4	2	8
6	5	2	6	5	2	6
7	6	2	4	6	2	3
8	7	2	2	7	2	3
9	8	1	9	8	2	0
10	9	1	7	9	1	8
11	10	1	5	10	1	6
1	0	0	9	0	0	9
1	0	1	8	0	1	9
1	0	2	8	0	2	8

Sterling

Sterling reduced into Iriſh Money;

The Rates of the Courſe of Exchange, as under.

Sterling.	Exchange 106 Iriſh Money.				Exchange 106 Iriſh Money.				Shillings.	Exch. 106 I. Money				Exc. 106⅛ I. Money			
l.	l.	s.	d.	q.	l.	s.	d.	q.		l.	s.	d.	q.	l.	s.	d.	q.
1	1	1	2	2	1	1	2	3	1	0	1	0	2	0	1	0	3
2	2	2	4	3	2	2	5	2	2	0	2	1	3	0	2	1	3
3	3	3	7	1	3	3	8	0	3	0	3	2	1	0	3	2	1
4	4	4	9	2	4	4	10	3	4	0	4	3	0	0	4	3	0
5	5	6	0	0	5	6	1	2	5	0	5	3	2	0	5	3	3
6	6	7	2	2	6	7	4	1	6	0	6	4	1	0	6	4	2
7	7	8	4	3	7	8	7	0	7	0	7	5	0	0	7	5	1
8	8	9	7	1	8	9	9	2	8	0	8	5	3	0	8	6	0
9	9	10	9	2	9	11	0	1	9	0	9	6	2	0	6	6	3
10	10	12	0	0	10	12	3	0	10	0	10	7	1	0	10	7	1
20	21	4	0	0	21	4	6	0	11	0	11	8	0	0	11	8	0
30	31	16	0	0	31	16	9	0	12	0	12	8	3	0	12	8	3
40	42	8	0	0	42	9	0	0	13	0	13	9	1	0	13	9	2
50	53	0	0	0	53	1	3	0	14	0	14	10	0	0	14	10	1
60	63	12	0	0	63	13	6	0	15	0	15	10	3	0	15	11	0
70	74	4	0	0	74	5	9	0	16	0	16	11	2	0	16	11	3
80	84	16	0	0	84	18	0	0	17	0	18	0	1	0	18	0	2
90	95	8	0	0	95	10	3	0	18	0	19	1	0	0	19	1	1
100	106	0	0	0	106	2	6	0	19	1	0	1	3	1	0	2	0
200	212	0	0	0	212	5	0	0									
300	318	0	0	0	318	7	6	0									
400	424	0	0	0	424	10	0	0					th				th
500	530	0	0	0	530	12	6	0	Pence	d.	q.		10	d.	q.		10
600	636	0	0	0	636	15	0	0	1	1	0		2	1	0		2
700	742	0	0	0	742	17	6	0	2	2	0		5	2	0		5
800	848	0	0	0	849	0	0	0	3	3	0		7	3	0		7
900	954	0	0	0	955	2	6	0	4	4	1		0	4	1		0
1000	1060	0	0	0	1061	5	0	0	5	5	1		2	5	1		2
2000	2120	0	0	0	2122	10	0	0	6	6	1		4	6	1		5
3000	3180	0	0	0	3183	15	0	0	7	7	1		7	7	1		7
4000	4240	0	0	0	4245	0	0	0	8	8	1		9	8	2		0
5000	5300	0	0	0	5306	5	0	0	9	9	2		2	9	2		2
6000	6360	0	0	0	6367	10	0	0	10	10	2		4	10	2		3
7000	7420	0	0	0	7428	15	0	0	11	11	2		6	11	2		7
8000	8480	0	0	0	8490	0	0	0	¼	0	1		0	0	1		1
9000	9540	0	0	0	9551	5	0	0	½	0	2		0	0	2		1
10000	10600	0	0	0	10612	10	0	0	¾	0	3		2	0	3		2

Iriſh

Iriſh Money reduced into Sterling;

The Rates of the Courſe of Exchange, as under.

Iriſh Money. l.	Exchange 106¼ Sterling. l.	s.	d.	q.	Exchange 106⅜ Sterling. l.	s.	d.	q.	Shillings.	Exc. 106¼ Sterling. s.	d.	q.	Exc. 106⅜ Sterling. s.	d.	q.
1	0	18	10	0	0	18	9	3	1	0	11	1	0	11	1
2	1	17	7	3	1	17	7	1	2	1	10	2	1	10	2
3	2	16	5	3	2	16	4	3	3	2	10	0	2	10	0
4	3	15	3	2	3	15	2	2	4	3	9	1	3	9	1
5	4	14	1	2	4	14	0	0	5	4	8	2	4	8	2
6	5	12	11	1	5	12	9	3	6	5	7	3	5	7	3
7	6	11	9	1	6	11	7	1	7	6	7	0	6	7	0
8	7	10	7	0	7	10	5	0	8	7	6	1	7	6	1
9	8	9	5	0	8	9	2	3	9	8	5	3	8	5	3
10	9	8	2	3	9	8	0	1	10	9	5	0	9	5	0
20	18	16	5	3	18	16	0	1	11	10	4	1	10	4	0
30	28	4	8	2	28	4	0	2	12	11	3	2	11	3	1
40	37	12	11	1	37	12	0	3	13	12	2	2	12	2	1
50	47	1	2	1	47	0	0	3	14	13	2	1	13	2	0
60	56	9	5	0	56	8	1	0	15	14	1	2	14	1	1
70	65	17	7	3	65	16	1	1	16	15	0	3	15	0	2
80	75	5	10	2	75	4	1	1	17	16	0	0	15	11	3
90	84	14	1	2	84	12	1	2	18	16	11	1	16	11	0
100	94	2	4	1	94	0	1	3	19	17	10	2	17	10	1
200	188	4	8	2	188	0	3	2							
300	282	7	0	3	282	0	5	0							
400	376	9	5	0	376	0	6	3	Pence			th			th
500	470	11	9	1	470	0	8	2		d.	q.	10	d.	q.	10
600	564	14	1	2	564	0	10	1	1	0	3	8	0	3	8
700	658	16	5	3	658	0	11	3	2	1	3	5	1	3	5
800	752	18	10	0	752	1	1	2	3	2	3	3	2	3	3
900	847	1	2	1	846	1	3	1	4	3	3	1	3	3	1
1000	941	3	6	1	940	1	5	0	5	4	2	8	4	2	8
2000	1882	7	0	3	1880	2	9	3	6	5	2	6	5	2	6
3000	2823	10	7	0	2820	4	2	3	7	6	2	4	6	2	4
4000	3764	14	1	2	3760	5	7	3	8	7	2	1	7	2	1
5000	4705	17	7	3	4700	7	0	2	9	8	1	9	8	1	9
6000	5647	1	2	1	5640	8	5	2	10	9	1	6	9	1	6
7000	6588	4	8	2	6580	9	10	2	11	10	1	4	10	1	4
8000	7529	8	2	3	7520	11	3	1		0	0	9	0	0	9
9000	8470	11	9	1	8460	12	8	1		0	1	9	0	1	9
10000	9411	15	3	2	9400	14	1	1		0	2	8	0	2	8

Sterling

Sterling reduced into Iriſh Money;

The Rates of the Courſe of Exchange, as under.

Sterling.	Exchang. 106¼ Iriſh Money.				Exchang. 106⅜ Iriſh Money.				Shillings.	Exch. 106½ I. Money.				Exch. 106⅝ I. Money.			
l.	l.	s.	d.	q.	l.	s.	d.	q.		l.	s.	d.	q.	l.	s.	d.	q.
1	1	1	3	0	1	1	3	1	1	0	1	0	3	0	1	0	3
2	2	2	6	0	2	2	6	2	2	0	2	1	2	0	2	1	2
3	3	3	9	0	3	3	10	0	3	0	3	2	1	0	3	2	1
4	4	5	0	0	4	5	1	1	4	0	4	3	0	0	4	3	0
5	5	6	3	0	5	6	4	2	5	0	5	3	3	0	5	3	3
6	6	7	6	0	6	7	7	3	6	0	6	4	2	0	6	4	2
7	7	8	9	0	7	8	11	0	7	0	7	5	1	0	7	5	1
8	8	10	0	0	8	10	2	2	8	0	8	6	0	0	8	6	0
9	9	11	3	0	9	11	5	3	9	0	9	6	3	0	9	6	3
10	10	12	6	0	10	12	9	0	10	0	10	7	2	0	10	7	2
20	21	5	0	0	21	5	6	0	11	0	11	8	1	0	11	8	2
30	31	17	6	0	31	18	3	0	12	0	12	9	0	0	12	9	1
40	42	10	0	0	42	11	0	0	13	0	13	9	3	0	13	10	0
50	53	2	6	0	53	3	9	0	14	0	14	10	2	0	14	10	3
60	63	15	0	0	63	16	6	0	15	0	15	11	1	0	15	11	2
70	74	7	6	0	74	9	3	0	16	0	17	0	0	0	17	0	1
80	85	0	0	0	85	2	0	0	17	0	18	0	3	0	18	1	0
90	95	12	6	0	95	14	9	0	18	0	19	1	2	0	19	1	3
100	106	5	0	0	106	7	6	0	19	1	0	2	1	1	0	2	2
200	212	10	0	0	212	15	0	0									
300	318	15	0	0	319	2	6	0									
400	425	0	0	0	425	10	0	0	Pence				th				th
500	531	5	0	0	531	17	6	0		s.	d.	q.	10	s.	d.	q.	10
600	637	10	0	0	638	5	0	0	1	0	1	0	2	0	1	0	2
700	743	15	0	0	744	12	6	0	2	0	2	0	5	0	2	0	5
800	850	0	0	0	851	0	0	0	3	0	3	0	8	0	3	0	8
900	956	5	0	0	957	7	6	0	4	0	4	1	0	0	4	1	0
1000	1062	10	0	0	1063	15	0	0	5	0	5	1	3	0	5	1	3
2000	2125	0	0	0	2127	10	0	0	6	0	6	1	5	0	6	1	5
3000	3187	10	0	0	3191	5	0	0	7	0	7	1	8	0	7	1	8
4000	4250	0	0	0	4255	0	0	0	8	0	8	2	0	0	8	2	0
5000	5312	10	0	0	5318	15	0	0	9	0	9	2	3	0	9	2	3
6000	6375	0	0	0	6382	10	0	0	10	0	10	2	5	0	10	2	5
7000	7437	10	0	0	7446	5	0	0	11	0	11	2	8	0	11	2	8
8000	8500	0	0	0	8510	0	0	0		0	0	1	1	0	0	1	1
9000	9562	10	0	0	9573	15	0	0		0	0	2	1	0	0	2	1
10000	10625	0	0	0	10637	10	0	0		0	0	3	2	0	0	3	2

Iriſh Money reduced into Sterling;

The Rates of the Courſe of Exchange, as under.

Iriſh Money.	Exchange 106½ Sterling.				Exchange 106⅝ Sterling.				Shillings.	Exc. 106½ Sterling.			Exc. 106⅝ Sterling.		
l.	l.	s.	d.	q.	l.	s.	d.	q.		s.	d.	q.	s.	d.	q.
1	0	18	9	1	0	18	9	0	1	0	11	1	0	11	1
2	1	17	6	3	1	17	6	1	2	1	10	2	1	10	2
3	2	16	4	0	2	16	3	1	3	2	10	0	2	10	0
4	3	15	1	2	3	15	0	1	4	3	9	1	3	9	1
5	4	13	10	3	4	13	9	2	5	4	8	2	4	8	2
6	5	12	8	0	5	12	6	2	6	5	7	3	5	7	3
7	6	11	5	2	6	11	3	3	7	6	7	0	6	7	0
8	7	10	2	3	7	10	0	3	8	7	6	1	7	6	1
9	8	9	0	0	8	8	9	3	9	8	5	3	8	5	2
10	9	7	9	2	9	7	7	0	10	9	4	3	9	4	2
20	18	15	7	0	18	15	1	3	11	10	3	3	10	3	2
30	28	3	4	2	28	2	8	3	12	11	3	0	11	2	3
40	37	11	2	0	37	10	3	2	13	12	2	0	12	2	3
50	46	18	11	2	46	17	10	2	14	13	1	3	13	1	2
60	56	6	9	1	56	5	5	1	15	14	1	0	14	0	3
70	65	14	6	3	65	13	0	1	16	15	0	1	15	0	0
80	75	2	4	1	75	0	7	0	17	15	11	2	15	11	1
90	84	10	1	3	84	8	2	0	18	16	10	3	16	10	2
100	93	17	11	1	93	15	8	3	19	17	10	0	17	9	3
200	187	15	10	2	187	11	5	2							
300	281	13	9	3	281	7	2	2							
400	375	11	8	3	375	2	11	1	Pence			th			th
500	469	9	8	0	468	18	8	0		d.	q.	10	d.	q.	10
600	563	7	7	1	562	14	4	3	1	0	3	8	0	3	8
700	657	5	6	2	656	10	1	2	2	1	3	5	1	3	5
800	751	3	5	3	750	5	10	1	3	2	3	3	2	3	3
900	845	1	5	0	844	1	7	0	4	3	3	0	3	3	0
1000	938	19	4	1	937	17	4	0	5	4	2	8	4	2	8
2000	1877	18	8	1	1875	14	7	3	6	5	2	5	5	2	5
3000	2816	18	0	1	2813	11	11	3	7	6	2	3	6	2	3
4000	3755	17	4	2	3751	9	3	3	8	7	2	0	7	2	0
5000	4694	16	8	2	4689	6	7	3	9	8	1	8	8	1	8
6000	5633	16	0	3	5627	3	11	2	10	9	1	5	9	1	5
7000	6572	15	4	3	6565	1	3	2	11	10	1	3	10	1	3
8000	7511	14	9	0	7502	18	7	2		0	0	9	0	0	9
9000	8450	13	1	0	8440	15	11	1		0	1	8	0	1	7
10000	9339	13	5	1	9378	13	3	1		0	2	8	0	2	8

Sterling

Sterling reduced into Iriſh Money;

The Rates of the Courſe of Exchange, as under.

Sterling.	Exchang. 106½ Iriſh Money.				Exchang. 106⅝ Iriſh Money.				Shillings.	Exch. 106½ I. Money.				Exch. 106⅝ I. Money.			
l.	l.	s.	d.	q.	l.	s.	d.	q.		l.	s.	d.	q.	l.	s.	d.	q.
1	1	1	3	2	1	1	4	0	1	0	1	0	3	0	1	0	3
2	2	2	7	1	2	2	7	3	2	0	2	1	2	0	2	1	2
3	3	3	10	3	3	3	11	3	3	0	3	2	2	0	3	2	2
4	4	5	2	2	4	5	3	2	4	0	4	3	1	0	4	3	1
5	5	6	6	0	5	6	7	2	5	0	5	4	0	0	5	4	0
6	6	7	9	2	6	7	11	2	6	0	6	4	3	0	6	4	3
7	7	9	1	0	7	9	3	1	7	0	7	5	2	0	7	5	2
8	8	10	4	3	8	10	7	1	8	0	8	6	1	0	8	6	1
9	9	11	8	2	9	11	11	0	9	0	9	7	0	0	9	7	0
10	10	13	0	0	10	13	3	0	10	0	10	7	3	0	10	8	0
20	21	6	0	0	21	6	6	0	11	0	11	8	2	0	11	8	3
30	31	19	0	0	31	19	9	0	12	0	12	9	3	0	12	9	2
40	42	12	0	0	42	13	0	0	13	0	13	10	0	0	13	10	1
50	53	5	0	0	53	6	3	0	14	0	14	11	0	0	14	11	1
60	63	18	0	0	63	19	6	0	15	0	15	11	3	0	16	0	0
70	74	11	0	0	74	12	9	0	16	0	17	0	2	0	17	0	3
80	85	4	0	0	85	6	0	0	17	0	18	1	1	0	18	1	2
90	95	17	0	0	95	19	3	0	18	0	19	2	0	0	19	2	1
100	106	10	0	0	106	12	6	0	19	1	0	3	0	1	0	3	1
200	213	0	0	0	213	5	0	0									
300	319	10	0	0	319	17	6	0									
400	426	0	0	0	426	10	0	0					th				th
500	532	10	0	0	533	2	6	0	Pence.	s.	d.	q.	10	s.	d.	q.	10
600	639	0	0	0	639	15	0	0	1	0	1	0	3	0	1	0	3
700	745	10	0	0	746	7	6	0	2	0	2	0	5	0	2	0	5
800	852	0	0	0	853	0	0	0	3	0	3	0	8	0	3	0	8
900	958	10	0	0	959	12	6	0	4	0	4	1	0	0	4	1	0
1000	1065	0	0	0	1066	5	0	0	5	0	5	1	3	0	5	1	3
2000	2130	0	0	0	2132	10	0	0	6	0	6	1	6	0	6	1	6
3000	3195	0	0	0	3198	15	0	0	7	0	7	1	9	0	7	1	9
4000	4260	0	0	0	4265	0	0	0	8	0	8	2	1	0	8	2	1
5000	5325	0	0	0	5331	5	0	0	9	0	9	2	4	0	9	2	4
6000	6390	0	0	0	6397	10	0	0	10	0	10	2	7	0	10	2	7
7000	7455	0	0	0	7463	15	0	0	11	0	11	2	9	0	11	2	9
8000	8520	0	0	0	8530	0	0	0	1	0	0	1	0	0	0	1	0
9000	9585	0	0	0	9596	5	0	0	2	0	0	2	0	0	0	2	0
10000	10650	0	0	0	10662	10	0	0	3	0	0	3	0	0	0	3	0

Irish Money reduced into Sterling;

The Rates of the Course of Exchange, as under.

Irish Money. l.	Exchange 106¼ Sterling. l.	s.	d.	q.	Exchange 106⅞ Sterling. l.	s.	d.	q.	Shillings.	Exc. 106¾ Sterling. s.	d.	q.	Exc. 106⅞ Sterling. s.	d.	q.
1	0	18	8	3	0	18	8	2	1	0	11	1	0	11	1
2	1	17	5	3	1	17	5	1	2	1	10	2	1	10	2
3	2	16	2	2	2	16	1	3	3	2	9	3	2	9	3
4	3	14	11	1	3	14	10	1	4	3	9	0	3	9	0
5	4	13	8	0	4	13	6	3	5	4	8	1	4	8	1
6	5	12	5	0	5	12	3	1	6	5	7	2	5	7	2
7	6	11	1	3	6	11	0	0	7	6	6	2	6	6	2
8	7	9	10	2	7	9	8	2	8	7	5	3	7	5	3
9	8	8	7	2	8	8	5	0	9	8	5	0	8	5	0
10	9	7	4	1	9	7	1	3	10	9	4	1	9	4	1
20	18	14	8	2	18	14	3	1	11	10	3	3	10	3	2
30	28	2	0	3	28	1	4	3	12	11	3	0	11	2	3
40	37	9	5	0	37	8	6	2	13	12	2	1	12	2	0
50	46	16	9	1	46	15	8	0	14	13	1	2	13	1	1
60	56	4	1	2	56	2	9	3	15	14	0	3	14	0	2
70	65	11	5	3	65	9	11	1	16	15	0	0	14	11	3
80	74	18	10	0	74	17	1	0	17	15	11	1	15	11	0
90	84	6	2	1	84	4	2	2	18	16	10	1	16	10	0
100	93	13	6	2	93	11	4	1	19	17	9	2	17	9	1
200	187	7	0	3	187	2	8	1							
300	281	0	7	1	280	14	0	2							
400	374	14	1	3	374	5	4	2				th			th
500	468	7	8	1	467	16	8	3	Pence	d.	q.	10	s.	d.	q.
600	562	1	2	3	561	8	0	3	1	0	3	7	0	3	7
700	655	14	9	0	654	19	5	0	2	1	3	5	1	3	5
800	749	8	3	2	748	10	9	1	3	2	3	2	2	3	2
900	843	1	10	0	842	2	1	1	4	3	3	0	3	3	0
1000	936	15	4	1	935	13	5	2	5	4	2	7	4	2	7
2000	1873	10	8	3	1871	6	10	3	6	5	2	5	5	2	5
3000	2810	6	1	0	2807	0	4	1	7	6	2	2	6	2	2
4000	3747	1	5	2	3742	13	9	2	8	7	1	9	7	1	9
5000	4683	16	9	3	4678	7	3	0	9	8	1	7	8	1	7
6000	5620	12	2	1	5614	0	8	2	10	9	1	4	9	1	4
7000	6557	7	6	1	6549	14	1	3	11	10	1	1	10	1	1
8000	7494	2	10	3	7485	7	7	1	½	0	0	9	0	0	9
9000	8430	18	3	1	8421	1	0	3	¼	0	1	9	0	1	9
10000	9367	13	7	2	9356	14	6	0	¾	0	2	8	0	2	8

Sterling

Sterling reduced into Iriſh Money;

The Rates of the Courſe of Exchange, as under.

Sterling.	Exchang. 106¾ Iriſh Money.				Exchang. 106⅞ Iriſh Money.			
l.	l.	s.	d.	q.	l.	s.	d.	q.
1	1	1	4	1	1	1	4	2
2	2	2	8	2	2	2	9	0
3	3	4	0	2	3	4	1	2
4	4	5	4	3	4	5	6	0
5	5	6	9	0	5	6	10	2
6	6	8	1	1	6	8	3	0
7	7	9	5	2	7	9	7	2
8	8	10	9	2	8	11	0	0
9	9	12	1	3	9	12	4	2
10	10	13	6	0	10	13	9	0
20	21	7	0	0	21	7	6	0
30	32	0	6	0	32	1	3	0
40	42	14	0	0	42	15	0	0
50	53	7	6	0	53	8	9	0
60	64	1	0	0	64	2	6	0
70	74	14	6	0	74	16	3	0
80	85	8	0	0	85	10	0	0
90	96	1	6	0	96	3	9	0
100	106	15	0	0	106	17	6	0
200	213	10	0	0	213	15	0	0
300	320	5	0	0	320	12	6	0
400	427	0	0	0	427	10	0	0
500	533	15	0	0	534	7	6	0
600	640	10	0	0	641	5	0	0
700	747	5	0	0	748	2	6	0
800	854	0	0	0	855	0	0	0
900	960	15	0	0	961	17	6	0
1000	1067	10	0	0	1068	15	0	0
2000	2135	0	0	0	2137	10	0	0
3000	3202	10	0	0	3206	5	0	0
4000	4270	0	0	0	4275	0	0	0
5000	5337	10	0	0	5343	15	0	0
6000	6405	0	0	0	6412	10	0	0
7000	7472	10	0	0	7481	5	0	0
8000	8540	0	0	0	8550	0	0	0
9000	9607	10	0	0	9618	15	0	0
10000	10675	0	0	0	10687	10	0	0

Shillings.	Exch. 106¾ I. Mouey.				Exch. 106⅞ I. Money.			
	l.	s.	d.	q.	l.	s.	d.	q.
1	0	1	0	3	0	1	0	3
2	0	2	1	3	0	2	1	3
3	0	3	2	2	0	3	2	2
4	0	4	3	1	0	4	3	1
5	0	5	4	1	0	5	4	1
6	0	6	5	0	0	6	5	0
7	0	7	5	3	0	7	5	3
8	0	8	6	2	0	8	6	2
9	0	9	7	2	0	9	7	2
10	0	10	8	0	0	11	8	1
11	0	11	8	3	0	10	9	0
12	0	12	9	3	0	12	10	0
13	0	13	10	2	0	13	11	3
14	0	14	11	1	0	14	11	2
15	0	16	0	1	0	16	0	2
16	0	17	1	0	0	17	1	1
17	0	18	1	3	0	18	2	0
18	0	19	2	2	0	19	2	3
19	1	0	3	2	1	0	3	3

Pence				th				th
	s.	d.	q.	10	s.	d.	q.	10
1	0	1	0	3	0	1	0	3
2	0	2	0	6	0	2	0	6
3	0	3	0	8	0	3	0	8
4	0	4	1	2	0	4	1	2
5	0	5	1	4	0	5	1	4
6	0	6	1	7	0	6	1	7
7	0	7	1	9	0	7	1	9
8	0	8	2	2	0	8	2	2
9	0	9	2	5	0	9	2	5
10	0	10	2	8	0	10	2	8
11	0	11	3	0	0	11	3	0
½	0	0	1	1	0	0	1	1
¼	0	0	2	2	0	0	2	2
¾	0	0	3	2	0	0	3	2

Iriſh

Irish Money reduced into Sterling;

The Rates of the Course of Exchange, as under.

Irish Money.	Exchange 107 Sterling.				Exchange 107½ Sterling.				Shillings.	Exch. 107 Sterling.			Exc. 107½ Sterling.		
l.	l.	s.	d.	q.	l.	s.	d.	q.		s.	d.	q.	s.	d.	q.
1	0	18	8	1	0	18	8	0	1	0	11	1	0	11	1
2	1	17	4	2	1	17	4	0	2	1	10	2	1	10	2
3	2	16	1	0	2	16	0	0	3	2	9	3	2	9	3
4	3	14	9	1	3	14	8	1	4	3	8	3	3	8	3
5	4	13	5	2	4	13	4	1	5	4	8	0	4	8	0
6	5	12	1	3	5	12	0	1	6	5	7	1	5	7	1
7	6	10	10	0	6	10	8	1	7	6	6	2	6	6	2
8	7	9	6	2	7	9	4	1	8	7	5	3	7	5	3
9	8	8	2	3	8	8	0	1	9	8	5	0	8	5	0
10	9	6	11	0	9	6	8	2	10	9	4	1	9	4	0
20	18	13	10	0	18	13	5	0	11	10	3	2	10	3	1
30	28	0	9	0	28	0	1	2	12	11	2	2	11	2	1
40	37	7	8	2	37	6	9	3	13	12	1	3	12	1	2
50	46	14	7	0	46	13	6	1	14	13	1	0	13	0	3
60	56	1	6	0	56	0	2	2	15	14	0	1	14	0	0
70	65	8	5	0	65	6	10	3	16	14	11	2	14	11	1
80	74	15	4	0	74	13	7	1	17	15	10	3	15	10	2
90	84	2	3	0	84	0	3	1	18	16	9	3	16	9	2
100	93	9	2	0	93	6	11	3	19	17	9	0	17	8	3
200	186	18	3	3	186	13	11	2							
300	280	7	5	3	280	0	11	1							
400	373	16	7	2	373	7	11	0	Pence			th			th
500	467	5	9	2	466	14	10	3		d.	q.	10	d.	q.	10
600	560	14	11	2	560	1	10	2	1	0	3	7	0	3	7
700	654	4	1	1	653	8	10	1	2	1	3	5	1	3	5
800	747	13	3	1	746	15	9	3	3	2	3	2	2	3	2
900	841	2	5	1	840	2	9	2	4	3	2	9	3	2	9
1000	934	11	7	0	933	9	9	1	5	4	2	7	4	2	7
2000	1869	3	2	0	1866	19	6	3	6	5	2	4	5	2	4
3000	2803	14	9	1	2800	9	4	0	7	6	2	1	6	2	1
4000	3738	6	4	1	3733	19	1	1	8	7	1	8	7	1	8
5000	4672	17	11	1	4667	8	10	3	9	8	1	6	8	1	6
6000	5607	9	6	1	5600	18	8	0	10	9	1	3	9	1	3
7000	6542	1	1	2	6534	8	5	2	11	10	1	0	10	1	0
8000	7476	12	8	2	7467	18	2	3	½	0	0	9	0	0	9
9000	8411	4	3	2	8401	8	0	0	¼	0	1	9	0	1	9
10000	9345	15	10	3	9334	17	9	2	¾	0	2	8	0	2	8

Sterling

Sterling reduced into Iriſh Money;

The Rates of the Courſe of Exchange, as under.

Sterling.	Exchange 107 Iriſh Money.				Exchange 107⅓ Iriſh Money.				Shillings.	Exch. 107 I. Money				Exc. 107⅓ I. Money			
l.	l.	s.	d.	q.	l.	s.	d.	q.		l.	s.	d.	q.	l.	s.	d.	q.
1	1	1	4	3	1	1	5	0	1	0	1	0	3	0	1	0	3
2	2	2	9	2	2	2	10	1	2	0	2	1	3	0	2	1	3
3	3	4	2	2	3	4	3	1	3	0	3	2	2	0	3	2	2
4	4	5	7	1	4	5	8	2	4	0	4	3	1	0	4	3	1
5	5	7	0	0	5	7	1	2	5	0	5	4	1	0	5	4	1
6	6	8	4	3	6	8	6	2	6	0	6	5	0	0	6	5	0
7	7	9	9	2	7	9	11	3	7	0	7	5	3	0	7	5	3
8	8	11	2	2	8	11	4	3	8	0	8	6	2	0	8	6	2
9	9	12	7	1	9	12	10	0	9	0	9	7	2	0	6	7	2
10	10	14	0	0	10	14	3	0	1	0	10	8	2	0	10	8	2
20	21	8	0	0	21	8	6	0	11	0	11	9	1	0	11	9	2
30	32	2	0	0	32	2	9	0	12	0	12	10	1	0	12	10	2
40	42	16	0	0	42	17	0	0	13	0	13	11	0	0	13	11	1
50	53	10	0	0	53	11	3	0	14	0	14	11	3	0	15	0	0
60	64	4	0	0	64	5	6	0	15	0	16	0	3	0	16	1	0
70	74	18	0	0	74	19	9	0	16	0	17	1	2	0	17	1	3
80	85	12	0	0	85	14	0	0	17	0	18	2	1	0	18	2	2
90	96	6	0	0	96	8	3	0	18	0	19	3	0	0	19	3	1
100	107	0	0	0	107	2	6	0	19	1	0	4	0	1	0	4	1
200	214	0	0	0	214	5	0	0									
300	321	0	0	0	321	7	6	0									
400	428	0	0	0	428	10	0	0	Pence				th				th
500	535	0	0	0	535	12	6	0		d.	q.		10	d.	q.		10
600	642	0	0	0	642	15	0	0	1	1	0		3	1	0		3
700	749	0	0	0	749	17	6	0	2	2	0		6	2	0		6
800	856	0	0	0	857	0	0	0	3	3	0		8	3	0		8
900	963	0	0	0	964	2	6	0	4	4	1		2	4	1		2
1000	1070	0	0	0	1071	5	0	0	5	5	1		4	5	1		4
2000	2140	0	0	0	2142	10	0	0	6	6	1		7	6	1		7
3000	3210	0	0	0	3213	15	0	0	7	7	1		9	7	1		9
4000	4280	0	0	0	4285	0	0	0	8	8	2		2	8	2		2
5000	5350	0	0	0	5356	5	0	0	9	9	2		5	9	2		5
6000	6420	0	0	0	6427	10	0	0	10	10	2		8	10	2		8
7000	7490	0	0	0	7498	15	0	0	11	11	3		1	11	3		1
8000	8560	0	0	0	8570	0	0	0	¼	0	1		1	0	1		1
9000	9630	0	0	0	9641	5	0	0	½	0	2		2	0	2		2
10000	10700	0	0	0	10712	10	0	0	¾	0	3		2	0	3		2

Iriſh

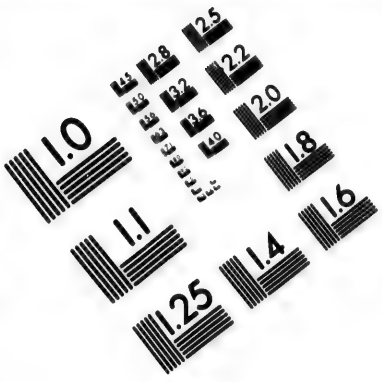

IMAGE EVALUATION TEST TARGET (MT-3)

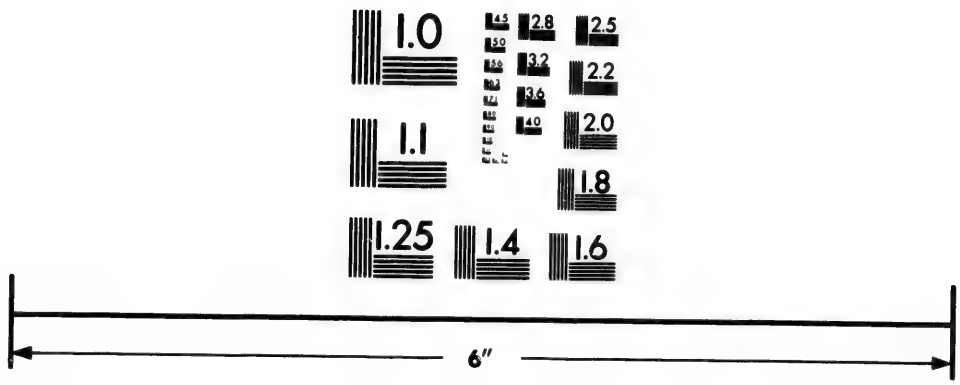

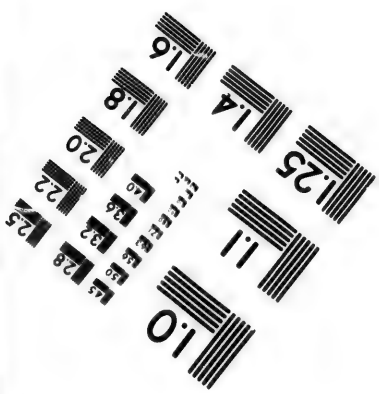

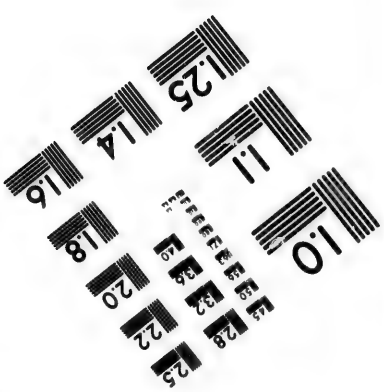

Photographic Sciences Corporation

23 WEST MAIN STREET
WEBSTER, N.Y. 14580
(716) 872-4503

Iriſh Money reduced into Sterling;

The Rates of the Courſe of Exchange, as under.

Iriſh Money.	Exchange 107¼ Sterling.				Exchange 107⅜ Sterling.			
l.	l.	s.	d.	q.	l.	s.	d.	q.
1	0	18	7	3	0	18	7	2
2	1	17	3	2	1	17	3	0
3	2	15	11	1	2	15	10	2
4	3	14	7	0	3	14	6	0
5	4	13	3	0	4	13	1	2
6	5	11	10	3	5	11	9	0
7	6	10	6	2	6	10	4	2
8	7	9	2	1	7	9	0	1
9	8	7	10	0	8	7	7	3
10	9	6	5	3	9	6	3	1
20	18	12	11	2	18	12	6	1
30	27	19	5	1	27	18	9	2
40	37	5	11	0	37	5	0	3
50	46	12	4	3	46	11	3	3
60	55	18	10	2	55	17	7	0
70	65	5	4	1	65	3	10	0
80	74	11	10	0	74	10	1	1
90	83	18	4	0	83	16	4	2
100	93	4	9	3	93	2	7	2
200	186	9	7	1	186	5	3	1
300	279	14	5	0	279	7	10	3
400	372	19	2	2	372	10	6	1
500	466	4	0	1	465	13	1	3
600	559	8	9	3	558	15	9	2
700	652	13	7	1	651	18	5	0
800	745	18	5	0	745	1	0	2
900	839	3	2	2	838	3	8	1
1000	932	8	0	1	931	6	3	3
2000	1864	16	0	2	1862	12	7	2
3000	2797	4	0	3	2793	18	11	1
4000	3729	12	1	0	3725	5	2	3
5000	4662	0	1	1	4656	11	6	2
6000	5594	8	1	1	5587	17	10	1
7000	6526	16	1	2	6519	4	2	0
8000	7459	4	1	3	7450	10	5	3
9000	8391	12	2	0	8381	16	9	2
10000	9324	0	2	1	9313	3	1	1

Shillings.	Exc. 107¼ Sterling.			Exc. 107⅜ Sterling.		
	s.	d.	q.	s.	d.	q.
1	0	11	1	0	11	1
2	1	10	2	1	10	2
3	2	9	3	2	9	3
4	3	8	3	3	8	3
5	4	8	0	4	8	0
6	5	7	1	5	7	1
7	6	6	2	6	6	2
8	7	5	3	7	5	3
9	8	4	3	8	4	3
10	9	3	3	9	3	3
11	10	3	0	10	2	3
12	11	2	0	11	1	3
13	12	1	1	12	1	0
14	13	0	2	13	0	2
15	13	11	3	13	11	2
16	14	11	0	14	10	3
17	15	10	1	5	10	0
18	16	9	1	16	9	0
19	17	8	2	17	8	1

Pence.	d.	q.	th	d.	q.	th
1	0	3	7	0	3	7
2	1	3	5	1	3	5
3	2	3	2	2	3	2
4	3	2	9	3	2	9
5	4	2	7	4	2	7
6	5	2	4	5	2	4
7	6	2	1	6	2	1
8	7	1	8	7	1	8
9	8	1	6	8	1	6
10	9	1	3	9	1	3
11	10	1	0	10	1	0
¼	0	0	9	0	0	9
½	0	1	8	0	1	8
¾	0	2	7	0	2	7

Sterling

Sterling reduced into Iriſh Money;

The Rates of the Courſe of Exchange, as under.

Sterling.	Exchang. 107¼ Iriſh Money.				Exchang. 107½ Iriſh Money.				Shillings.	Exch. 107¾ I. Money.				Exch. 107⅞ I. Money.			
l.	l.	s.	d.	q.	l.	s.	d.	q.		l.	s.	d.	q.	l.	s.	d.	q.
1	1	1	5	2	1	1	5	0	1	0	1	0	3	0	1	0	3
2	2	2	10	3	2	2	11	1	2	0	2	1	3	0	2	1	3
3	3	4	4	1	3	4	5	1	3	0	3	2	2	0	3	2	2
4	4	5	9	2	4	5	10	2	4	0	4	3	1	0	4	3	1
5	5	7	3	0	5	7	4	2	5	0	5	4	1	0	5	4	1
6	6	8	8	2	6	8	10	2	6	0	6	5	0	0	6	5	0
7	7	10	1	3	7	10	4	3	7	0	7	5	3	0	7	5	3
8	8	11	7	1	8	11	9	3	8	0	8	6	2	0	8	6	2
9	9	13	0	2	9	13	3	0	9	0	9	7	2	0	9	7	2
10	10	14	6	0	10	14	9	0	10	0	10	8	3	0	10	8	3
20	21	9	0	0	21	9	6	0	11	0	11	9	2	0	11	9	2
30	32	3	6	0	32	4	3	0	12	0	12	10	2	0	12	10	2
40	42	18	0	0	42	19	0	0	13	0	13	11	1	0	13	11	2
50	53	12	6	0	53	13	9	0	14	0	15	0	1	0	15	0	2
60	64	7	0	0	64	8	6	0	15	0	16	1	1	0	16	1	2
70	75	1	6	0	75	3	3	0	16	0	17	2	0	0	17	2	1
80	85	16	0	0	85	18	0	0	17	0	18	2	3	0	18	3	0
90	96	10	6	0	96	12	9	0	18	0	19	3	2	0	19	3	3
100	107	5	0	0	107	7	6	0	19	1	0	4	2	1	0	4	3
200	214	10	0	0	214	15	0	0									
300	321	15	0	0	322	2	6	0									
400	429	0	0	0	429	10	0	0	Pence				th				th
500	536	5	0	0	536	17	6	0		s.	d.	q.	10	s.	d.	q.	10
600	643	10	0	0	644	5	0	0	1	0	1	0	3	0	1	0	3
700	750	15	0	0	751	12	6	0	2	0	2	0	6	0	2	0	6
800	858	0	0	0	859	0	0	0	3	0	3	0	8	0	3	0	8
900	965	5	0	0	966	7	6	0	4	0	4	1	2	0	4	1	2
1000	1072	10	0	0	1073	15	0	0	5	0	5	1	4	0	5	1	4
2000	2145	0	0	0	2147	10	0	0	6	0	6	1	8	0	6	1	8
3000	3217	10	0	0	3221	5	0	0	7	0	7	2	0	0	7	2	0
4000	4290	0	0	0	4295	0	0	0	8	0	8	2	3	0	8	2	3
5000	5362	10	0	0	5368	15	0	0	9	0	9	2	6	0	9	2	6
6000	6435	0	0	0	6442	10	0	0	10	0	10	2	9	0	10	2	9
7000	7507	10	0	0	7516	5	0	0	11	0	11	3	2	0	11	3	2
8000	8580	0	0	0	8590	0	0	0		0	0	1	1	0	0	1	1
9000	9652	10	0	0	9663	15	0	0		0	0	2	2	0	0	2	2
10000	10725	0	0	0	10737	10	0	0		0	0	3	3	0	0	3	3

Iriſh Money reduced into Sterling;

The Rates of the Courſe of Exchange, as under.

Iriſh Money.	Exchange 107½ Sterling.				Exchange 107⅝ Sterling.				Shillings.	Exc. 107½ Sterling.			Exc. 107⅝ Sterling.		
l.	l.	s.	d.	q.	l.	s.	d.	q.		s.	d.	q.	s.	d.	q.
1	0	18	7	1	0	18	7	0	1	0	11	1	0	11	1
2	1	17	2	2	1	17	2	0	2	1	10	2	1	10	2
3	2	15	9	3	2	15	9	0	3	2	9	3	2	[illegible]	3
4	3	14	5	0	3	14	4	0	4	3	8	3	3	8	3
5	4	13	0	1	4	12	11	0	5	4	8	0	4	8	0
6	5	11	7	2	5	11	6	0	6	5	7	1	5	7	1
7	6	10	2	3	6	10	1	0	7	6	6	2	6	6	2
8	7	8	10	0	7	8	8	0	8	7	5	3	7	5	3
9	8	7	5	1	8	7	3	0	9	8	4	3	8	4	3
10	9	6	0	2	9	5	10	0	10	9	3	2	9	3	2
20	18	12	1	1	18	11	8	0	11	10	2	3	10	2	3
30	27	18	1	3	27	17	6	0	12	11	1	3	11	1	2
40	37	4	2	1	37	3	3	3	13	12	1	0	12	0	3
50	46	10	2	3	46	9	1	3	14	13	0	1	13	0	0
60	55	16	3	1	55	14	11	3	15	13	11	2	13	11	1
70	65	2	4	0	65	0	9	3	16	14	10	3	14	10	2
80	74	8	4	2	74	6	7	3	17	15	10	0	15	9	3
90	83	14	5	0	83	12	5	3	18	16	9	0	16	8	3
100	93	0	5	2	92	18	3	3	19	17	8	0	17	7	3
200	186	0	11	1	185	16	7	1							
300	279	1	4	3	278	14	11	0							
400	372	1	10	1	371	13	2	2	Pence			th			th
500	465	2	4	0	464	11	6	1		d.	q.	10	d.	q.	10
600	558	2	9	2	557	9	10	0	1	0	3	7	0	3	7
700	651	3	3	0	650	8	1	2	2	1	3	5	1	3	5
800	744	3	8	3	743	6	5	1	3	2	3	2	2	3	2
900	837	4	2	1	836	4	8	3	4	3	2	9	3	2	9
1000	930	4	7	3	929	3	0	2	5	4	2	7	4	2	7
2000	1860	9	3	3	1858	6	1	0	6	5	2	4	5	2	4
3000	2790	13	11	2	2787	9	1	2	7	6	2	1	6	2	1
4000	3720	18	7	1	3716	12	2	0	8	7	1	8	7	1	8
5000	4651	3	3	0	4645	15	2	2	9	8	1	6	8	1	6
6000	5581	7	11	0	5574	18	3	0	10	9	1	3	9	1	3
7000	6511	12	6	3	6504	1	3	2	11	10	1	0	10	1	0
8000	7441	17	2	2	7433	4	4	1	[illegible]	0	0	8	0	0	9
9000	8372	1	10	1	8362	7	4	3	[illegible]	0	1	9	0	1	8
10000	9302	6	6	1	9291	10	5	1	[illegible]	0	2	7	0	2	7

Sterling

Sterling reduced into Iriſh Money;

The Rates of the Courſe of Exchange, as under.

Ster-ling.	Exchange 107½ Iriſh Money.				Exchange 107⅝ Iriſh Money.				Shillings.	Exc. 107½ I. Money				Exc. 107⅝ I. Money			
l.	l.	s.	d.	q.	l.	s.	d.	q.		l.	s.	d.	q.	l.	s.	d.	q.
1	1	1	6	0	1	1	6	1	1	0	1	0	3	0	1	0	3
2	2	3	0	0	2	3	0	2	2	0	2	1	3	0	2	1	3
3	3	4	6	0	3	4	7	0	3	0	3	2	2	0	3	2	2
4	4	6	0	0	4	6	1	1	4	0	4	3	2	0	4	3	3
5	5	7	6	0	5	7	7	2	5	0	5	4	2	0	5	4	3
6	6	9	0	0	6	9	1	3	6	0	6	5	1	0	6	5	2
7	7	10	6	0	7	10	8	0	7	0	7	6	0	0	7	6	1
8	8	12	0	0	8	12	2	2	8	0	8	6	3	0	8	7	0
9	9	13	6	0	9	13	8	3	9	0	9	7	3	0	9	8	0
10	10	15	0	0	10	15	3	0	10	0	10	9	0	0	10	9	1
20	21	10	0	0	21	10	6	0	11	0	11	9	3	0	11	10	0
30	32	5	0	0	32	5	9	0	12	0	12	10	3	0	12	11	0
40	43	0	0	0	43	1	0	0	13	0	13	11	3	0	14	0	0
50	53	15	0	0	53	16	3	0	14	0	15	0	3	0	15	1	0
60	64	10	0	0	64	11	6	0	15	0	16	1	2	0	16	1	3
70	75	5	0	0	75	6	9	0	16	0	17	2	2	0	17	2	3
80	86	0	0	0	86	2	0	0	17	0	18	3	1	0	18	3	2
90	96	15	0	0	96	17	3	0	18	0	19	4	0	0	19	4	1
100	107	10	0	0	107	12	6	0	19	1	0	5	1	1	0	5	2
200	215	0	0	0	215	5	0	0									
300	322	10	0	0	322	17	6	0									
400	430	0	0	0	430	10	0	0	Pence.				th				th
500	537	10	0	0	538	2	6	0		s.	d.	q.	10	s.	d.	q.	10
600	645	0	0	0	645	15	0	0	1	0	1	0	3	0	1	0	3
700	752	10	0	0	753	7	6	0	2	0	2	0	6	0	2	0	6
800	860	0	0	0	861	0	0	0	3	0	3	0	9	0	3	0	9
900	967	10	0	0	968	12	6	0	4	0	4	1	2	0	4	1	2
1000	1075	0	0	0	1076	5	0	0	5	0	5	1	5	0	5	1	5
2000	2150	0	0	0	2152	10	6	0	6	0	6	1	8	0	6	1	8
3000	3225	0	0	0	3228	15	0	0	7	0	7	2	1	0	7	2	1
4000	4300	0	0	0	4305	0	0	0	8	0	8	2	4	0	8	2	4
5000	5375	0	0	0	5381	5	0	0	9	0	9	2	7	0	9	2	7
6000	6450	0	0	0	6457	10	0	0	10	0	10	3	0	0	10	3	0
7000	7525	0	0	0	7533	15	0	0	11	0	11	3	3	0	11	3	3
8000	8600	0	0	0	8610	0	0	0	¼	0	0	1	1	0	0	1	1
9000	9675	0	0	0	9686	5	0	0	½	0	0	2	1	0	0	2	2
10000	10750	0	0	0	10762	10	0	0	¾	0	0	3	2	0	0	3	3

Irish Money reduced into Sterling;

The Rates of the Course of Exchange, as under.

Irish Money.	Exchange 107¾ Sterling.				Exchange 107⅞ Sterling.			
l.	l.	s.	d.	q.	l.	s.	d.	q.
1	0	18	6	3	0	18	6	2
2	1	17	1	2	1	17	1	0
3	2	15	8	1	2	15	7	2
4	3	14	3	0	3	14	2	0
5	4	12	9	3	4	12	8	2
6	5	11	4	2	5	11	3	0
7	6	9	11	1	6	9	9	1
8	7	8	6	0	7	8	3	3
9	8	7	0	3	8	6	10	1
10	9	5	7	2	9	5	4	3
20	18	11	2	3	18	10	9	2
30	27	16	10	1	27	16	2	2
40	37	2	5	2	37	1	7	1
50	46	8	1	0	46	7	0	0
60	55	13	8	1	55	12	4	3
70	64	19	3	3	64	17	9	2
80	74	4	11	0	74	3	2	1
90	83	10	6	2	83	8	7	1
100	92	16	1	3	92	14	0	0
200	185	12	3	2	185	8	0	0
300	278	8	5	3	278	2	0	0
400	371	4	7	1	370	16	0	0
500	464	0	9	0	463	9	11	3
600	556	16	10	3	556	3	11	3
700	649	13	0	2	648	17	11	3
800	742	9	2	1	741	11	11	3
900	835	5	4	0	834	5	11	3
1000	928	1	5	3	926	19	11	3
2000	1856	2	11	3	1853	19	11	2
3000	2784	4	5	2	2780	19	11	1
4000	3712	5	11	1	3707	19	11	0
5000	4640	7	5	0	4634	19	10	2
6000	5568	8	11	0	5561	19	10	1
7000	6496	10	4	3	6488	19	10	0
8000	7424	11	10	2	7415	19	9	3
9000	8352	13	4	2	8342	19	9	2
10000	9280	14	10	1	9269	19	9	1

Shillings.	Exc. 107¾ Sterling.			Exc. 107⅞ Sterling.		
	s.	d.	q.	s.	d.	q.
1	0	11	1	0	11	1
2	1	10	2	1	10	2
3	2	9	3	2	9	3
4	3	8	3	3	8	3
5	4	8	0	4	7	3
6	5	7	1	5	7	0
7	6	6	2	6	6	1
8	7	5	2	7	5	1
9	8	4	2	8	4	1
10	9	3	1	9	3	1
11	10	2	2	10	2	1
12	11	1	1	11	1	0
13	12	0	2	12	0	1
14	12	11	3	12	11	2
15	13	11	0	13	10	3
16	14	10	1	14	10	0
17	15	9	2	15	9	1
18	16	8	2	16	8	1
19	17	7	2	17	7	1

Pence			th			th
	d.	q.	10	d.	q.	10
1	0	3	7	0	3	7
2	1	3	4	1	3	4
3	2	3	1	2	3	1
4	3	2	8	3	2	8
5	4	2	5	4	2	5
6	5	2	2	5	2	2
7	6	2	0	6	2	0
8	7	1	7	7	1	7
9	8	1	4	8	1	4
10	9	1	1	9	1	1
11	10	0	8	10	0	8
½	0	0	9	0	0	9
¼	0	1	8	0	1	9
⅛	0	2	8	0	2	8

Sterling

Sterling reduced into Iriſh Money,

The Rates of the Courſe of Exchange, as under.

Sterling.	Exchang. 107⅜ Iriſh Money.				Exchang. 107⅞ Iriſh Money.				Shillings.	Exch. 107⅜ I. Money.				Exch. 107⅞ I. Money.			
l.	l.	s.	d.	q.	l.	s.	d.	q.		l.	s.	d.	q.	l.	s.	d.	q.
1	1	1	0	2	1	1	7	0	1	0	1	1	0	0	1	1	0
2	2	3	1	1	2	3	1	3	2	0	2	1	3	0	2	1	3
3	3	4	7	3	3	4	8	3	3	0	3	2	3	0	3	2	3
4	4	6	2	2	4	6	3	2	4	0	4	3	3	0	4	3	3
5	5	7	9	0	5	7	10	2	5	0	5	4	3	0	5	4	3
6	6	9	3	2	6	9	5	2	6	0	6	5	2	0	6	5	2
7	7	10	10	1	7	11	0	1	7	0	7	6	2	0	7	6	2
8	8	12	4	3	8	12	7	1	8	0	8	7	2	0	8	7	2
9	9	13	11	2	9	14	2	0	9	0	9	8	1	0	9	8	1
10	10	15	6	0	10	15	9	0	10	0	10	9	1	0	10	9	2
20	21	11	0	0	21	11	6	0	11	0	11	10	1	0	11	10	1
30	32	6	6	0	32	7	3	0	12	0	12	11	1	0	12	11	1
40	43	2	0	0	43	3	0	0	13	0	14	0	0	0	14	0	1
50	53	17	6	0	53	18	9	0	14	0	15	1	0	0	15	1	1
60	64	13	0	0	64	14	6	0	15	0	16	2	0	0	16	2	0
70	75	8	6	0	75	10	3	0	16	0	17	2	3	0	17	3	0
80	86	4	0	0	86	6	0	0	17	0	18	3	3	0	18	4	0
90	96	19	6	0	97	1	9	0	18	0	19	4	3	0	19	5	0
100	107	15	0	0	107	17	6	0	19	1	0	5	3	1	0	6	0
200	215	10	0	0	215	15	0	0									
300	323	5	0	0	323	12	6	0									
400	431	0	0	0	431	10	0	0	Pence				th				th
500	538	15	0	0	539	7	6	0		s.	d.	q.	10	s.	d.	q.	10
600	646	10	0	0	647	5	0	0	1	0	1	0	3	0	1	0	3
700	754	5	0	0	755	2	6	0	2	0	2	0	6	0	2	0	6
800	862	0	0	0	863	0	0	0	3	0	3	0	9	0	3	0	9
900	969	15	0	0	970	17	6	0	4	0	4	1	2	0	4	1	2
1000	1077	10	0	0	1078	15	0	0	5	0	5	1	5	0	5	1	5
2000	2155	0	0	0	2157	10	0	0	6	0	6	1	8	0	6	1	8
3000	3232	10	0	0	3236	5	0	0	7	0	7	2	1	0	7	2	1
4000	4310	0	0	0	4315	0	0	0	8	0	8	2	4	0	8	2	4
5000	5387	10	0	0	5393	15	0	0	9	0	9	2	7	0	9	2	7
6000	6465	0	0	0	6472	10	0	0	10	0	10	3	1	0	10	3	1
7000	7542	10	0	0	7551	5	0	0	11	0	11	3	4	0	11	3	4
8000	8620	0	0	0	8630	0	0	0	⅓	0	0	1	1	0	0	0	1
9000	9697	10	0	0	9708	15	0	0	⅔	0	0	2	2	0	0	2	2
10000	10775	0	0	0	10787	10	0	0	⅔	0	0	3	3	0	0	3	3
																	Iriſh

Irish Money reduced into Sterling;

The Rates of the Course of Exchange, as under.

Irish Money.	Exchange 108 Sterling.				Exchange 108⅛ Sterling.				Shillings.	Exch. 108 Sterling.			Exc. 108⅛ Sterling.		
l.	l.	s.	d.	q.	l.	s.	d.	q.		s.	d.	q.	s.	d.	q.
1	0	18	0	1	0	18	6	0	1	0	11	1	0	11	1
2	1	17	0	2	1	17	0	0	2	1	10	2	1	10	2
3	2	15	6	3	2	15	6	0	3	2	9	3	2	9	3
4	3	14	1	0	3	13	11	3	4	3	8	3	3	8	3
5	4	12	7	0	4	12	5	3	5	4	7	3	4	7	2
6	5	11	1	1	5	10	11	3	6	5	7	1	5	7	0
7	6	9	7	2	6	9	5	3	7	6	6	1	6	6	0
8	7	8	1	3	7	7	11	3	8	7	5	1	7	5	0
9	8	6	8	0	8	6	5	3	9	8	4	1	8	4	0
10	9	5	2	1	9	4	11	3	10	9	3	0	9	3	0
20	18	10	4	2	18	9	11	1	11	10	2	0	10	2	0
30	27	15	6	3	27	14	11	0	12	11	1	0	11	1	0
40	37	0	8	3	36	19	10	2	13	12	0	0	12	0	0
50	46	5	11	0	46	4	10	1	14	12	11	1	12	11	1
60	55	11	1	1	55	9	10	0	15	13	10	2	13	10	2
70	64	16	3	2	64	14	9	2	16	14	9	3	14	9	2
80	74	1	5	3	73	19	9	1	17	15	9	1	15	9	0
90	83	6	8	0	83	4	9	0	18	16	8	0	16	7	3
100	92	11	10	1	92	9	8	2	19	17	7	0	17	6	3
200	185	3	8	2	184	19	5	0							
300	277	15	6	3	277	9	1	2							
400	370	7	5	0	369	18	10	1	Pence			th			th
500	462	19	3	0	462	8	6	3		d.	q.	10	d.	q.	10
600	555	11	1	1	554	18	3	1	1	0	3	7	0	3	7
700	648	2	11	2	647	7	11	3	2	1	3	4	1	3	4
800	740	14	9	3	739	17	8	1	3	2	3	1	2	3	1
900	833	6	8	0	832	7	4	3	4	3	2	8	3	2	8
1000	925	18	6	1	924	17	1	1	5	4	2	5	4	2	5
2000	1851	17	0	2	1849	14	2	3	6	5	2	2	5	2	2
3000	2777	15	6	3	2774	11	4	0	7	6	1	9	6	1	9
4000	3703	14	1	0	3699	8	5	1	8	7	1	6	7	1	6
5000	4629	12	7	0	4624	5	6	2	9	8	1	3	8	1	3
6000	5555	11	1	1	5549	2	8	0	10	9	1	0	9	1	0
7000	6481	9	7	2	6473	19	9	1	11	10	0	7	10	0	7
8000	7407	8	1	3	7398	16	10	2		0	0	9	0	0	9
9000	8333	6	8	0	8323	13	11	3		0	1	8	0	1	8
10000	9259	5	2	1	9248	11	1	1		0	2	8	0	2	8
													Sterling		

Sterling reduced into Iriſh Money;

The Rates of the Courſe of Exchange, as under.

Sterling.	Exchange 108 Iriſh Money.				Exchange 108⅓ Iriſh Money.				Shillings.	Exch. 108 I. Money				Exc. 108⅓ I. Money			
l.	l.	s.	d.	q.	l.	s.	d.	c.		l.	s.	d.	q.	l.	s.	d.	q.
1	1	1	7	1	1	1	7	2	1	0	1	1	0	0	1	1	0
2	2	3	2	2	2	3	3	0	2	0	2	2	0	0	2	2	0
3	3	4	9	2	3	4	10	2	3	0	3	3	0	0	3	3	0
4	4	6	4	3	4	6	6	0	4	0	4	4	0	0	4	4	0
5	5	8	0	0	5	8	1	2	5	0	5	4	3	0	5	4	3
6	6	9	7	1	6	9	9	0	6	0	6	5	3	0	6	5	3
7	7	11	2	2	7	11	4	2	7	0	7	6	3	0	7	6	3
8	8	12	9	2	8	13	0	0	8	0	8	7	3	0	8	7	3
9	9	14	4	3	9	14	7	2	9	0	9	8	3	0	6	8	3
10	10	16	0	0	10	16	3	0	10	0	10	9	2	0	10	9	3
20	21	12	0	0	21	12	6	0	11	0	11	10	2	0	11	10	3
30	32	8	0	0	32	8	9	0	12	0	12	11	2	0	12	11	3
40	43	4	0	0	43	5	0	0	13	0	14	0	2	0	14	0	3
50	54	0	0	0	54	1	3	0	14	0	15	1	1	0	15	1	2
60	64	16	0	0	64	17	6	0	15	0	16	2	1	0	16	2	2
70	75	12	0	0	75	13	9	0	16	0	17	3	1	0	18	3	2
80	86	8	0	0	86	10	0	0	17	0	18	4	1	0	18	4	2
90	97	4	0	0	97	6	3	0	18	0	19	5	1	0	19	5	2
100	108	0	0	0	108	2	6	0	19	1	0	6	1	1	0	6	2
200	216	0	0	0	216	5	0	0									
300	324	0	0	0	324	7	6	0									
400	432	0	0	0	432	10	0	0	Pence				th				th
500	540	0	0	0	540	12	6	0		d.	q.		10	d.	q.		10
600	648	0	0	0	648	15	0	0	1	1	0		3	1	0		3
700	756	0	0	0	756	17	6	0	2	2	0		6	2	0		6
800	864	0	0	0	865	0	0	0	3	3	0		9	3	0		9
900	972	0	0	0	973	2	6	0	4	4	1		2	4	1		2
1000	1080	0	0	0	1081	5	0	0	5	5	1		6	5	1		6
2000	2160	0	0	0	2162	10	0	0	6	6	1		9	6	1		9
3000	3240	0	0	0	3243	15	0	0	7	7	2		2	7	2		2
4000	4320	0	0	0	4325	0	0	0	8	8	2		5	8	2		5
5000	5400	0	0	0	5406	5	0	0	9	9	2		8	9	2		8
6000	6480	0	0	0	6487	10	0	0	10	10	3		2	10	3		2
7000	7560	0	0	0	7568	15	0	0	11	11	3		5	11	3		5
8000	8640	0	0	0	8650	0	0	0	¼	0	1		1	0	1		1
9000	9720	0	0	0	9731	5	0	0	½	0	2		2	0	2		2
10000	10800	0	0	0	10812	10	0	0	¾	0	3		2	0	3		2

Iriſh

Iriſh Money reduced into Sterling;

The Rates of the Courſe of Exchange, as under.

Iriſh Money.	Exchange 108¼ Sterling.				Exchange 108⅛ Sterling.				Shillings.	Exc. 108¼ Sterling.			Exc. 108⅜ Sterling.		
l.	l.	s.	d.	q.	l.	s.	d.	q.		s.	d.	q.	s.	d.	q.
1	0	18	5	3	0	18	5	2	1	0	11	0	0	11	0
2	1	16	11	2	1	17	11	0	2	1	10	1	1	10	1
3	2	15	5	1	2	14	4	1	3	2	9	1	2	9	1
4	3	13	10	3	3	13	9	3	4	3	8	1	3	8	1
5	4	12	4	2	4	12	3	1	5	4	7	2	4	7	2
6	5	10	10	1	5	10	8	3	6	5	6	2	5	6	2
7	6	9	4	0	6	9	2	1	7	6	5	2	6	5	2
8	7	7	9	3	7	7	7	3	8	7	4	3	7	4	3
9	8	6	3	2	8	6	1	0	9	8	3	3	8	3	3
10	9	4	9	0	9	4	6	2	10	9	2	3	9	2	3
20	18	9	6	1	18	9	1	0	11	10	2	0	10	2	0
30	27	14	3	1	27	13	7	2	12	11	1	0	11	1	0
40	36	19	0	1	36	18	2	1	13	12	0	0	12	0	0
50	46	3	9	2	46	2	8	3	14	12	11	1	12	11	1
60	55	8	6	2	55	7	3	1	15	13	10	1	13	10	1
70	64	13	3	3	64	11	9	3	16	14	9	1	14	9	1
80	73	18	0	3	73	16	4	1	17	15	8	2	15	8	2
90	83	2	9	3	83	0	10	3	18	16	7	2	16	7	1
100	92	7	7	0	92	5	5	1	19	17	6	2	17	6	1
200	184	15	1	3	184	10	10	3							
300	277	2	8	3	276	16	4	0							
400	369	10	3	2	369	1	9	1				th			th
500	461	17	10	2	461	7	2	3	Pence	d.	q.	10	d.	q.	10
600	554	5	5	2	553	12	8	0	1	0	3	7	0	3	7
700	646	13	0	1	645	18	1	1	2	1	3	4	1	3	4
800	739	0	7	1	738	3	6	3	3	2	3	1	2	3	1
900	831	8	2	0	830	9	0	0	4	3	2	8	3	2	8
1000	923	15	9	0	922	14	5	1	5	4	2	5	4	2	5
2000	1847	11	6	0	1845	8	10	2	6	5	2	2	5	2	2
3000	2771	7	3	0	2768	3	3	3	7	6	1	9	6	1	9
4000	3695	3	0	0	3690	17	9	1	8	7	1	6	7	1	6
5000	4618	18	9	0	4613	12	2	2	9	8	1	2	8	1	2
6000	5542	14	6	0	5536	6	7	3	10	9	0	9	9	0	9
7000	6466	10	3	0	6459	1	1	0	11	10	0	6	10	0	6
8000	7390	6	0	0	7381	15	6	1	¼	0	0	9	0	0	9
9000	8314	1	9	0	8304	9	11	2	½	0	1	8	0	1	8
10000	9237	17	6	0	9227	4	5	0	¾	0	2	8	0	2	8

Sterling

Sterling reduced into Iriſh Money;

The Rates of the Courſe of Exchange, as under.

Ster-ling.	Exchang. 108¼ Iriſh Money.				Exchang. 108⅛ Iriſh Money.				Shillings.	Exch. 108¼ I. Money.				Exch. 108⅛ I. Money.			
l.	l.	s.	d.	q.	l.	s.	d.	q.		l.	s.	d.	q.	l.	s.	d.	q.
1	1	1	7	3	1	1	8	0	1	0	1	1	0	0	1	1	0
2	2	3	3	2	2	3	4	1	2	0	2	2	0	0	2	2	0
3	3	4	11	2	3	5	0	1	3	0	3	3	0	0	3	3	0
4	4	6	7	1	4	6	8	2	4	0	4	4	0	0	4	4	0
5	5	8	3	0	5	8	4	2	5	0	5	5	0	0	5	5	0
6	6	9	10	3	6	10	0	2	6	0	6	6	0	0	6	6	0
7	7	11	6	2	7	11	8	3	7	0	7	7	0	0	7	7	0
8	8	13	2	2	8	13	4	3	8	0	8	8	0	0	8	8	0
9	9	14	10	1	9	15	1	0	9	0	9	9	0	0	9	9	0
10	10	16	6	0	10	16	9	0	10	0	10	9	3	0	10	10	0
20	21	13	0	0	21	13	6	0	11	0	11	10	3	0	11	11	0
30	32	9	6	0	32	10	3	0	12	0	12	11	3	0	13	0	0
40	43	6	0	0	43	7	0	0	13	0	14	0	3	0	14	1	0
50	54	2	6	0	54	3	9	0	14	0	15	1	3	0	15	2	0
60	64	19	0	0	65	0	6	0	15	0	16	2	3	0	16	3	0
70	75	15	6	0	75	17	3	0	16	0	17	3	3	0	17	4	0
80	86	12	0	0	86	14	0	0	17	0	18	4	3	0	18	5	0
90	97	8	6	0	97	10	9	0	18	0	19	5	3	0	19	6	0
100	108	5	0	0	108	7	6	0	19	1	0	6	3	1	0	7	0
200	216	10	0	0	216	15	0	0									
300	324	15	0	0	325	2	6	0	Pence.				th				th
400	433	0	0	0	433	10	0	0									
500	541	5	0	0	541	17	6	0		s.	d.	q.	10	s.	d.	q.	10
600	649	10	0	0	650	5	0	0	1	0	1	0	3	0	1	0	3
700	757	15	0	0	758	12	6	0	2	0	2	0	6	0	2	0	6
800	866	0	0	0	867	0	0	0	3	0	3	0	9	0	3	0	9
900	974	5	0	0	975	7	6	0	4	0	4	1	3	0	4	1	3
1000	1082	10	0	0	1083	15	0	0	5	0	5	1	6	0	5	1	6
2000	2165	0	0	0	2167	10	0	0	6	0	6	1	9	0	6	1	9
3000	3247	10	0	0	3251	5	0	0	7	0	7	2	3	0	7	2	3
4000	4330	0	0	0	4335	0	0	0	8	0	8	2	6	0	8	2	6
5000	5412	10	0	0	5418	15	0	0	9	0	9	2	9	0	9	2	9
6000	6495	0	0	0	6502	10	0	0	10	0	10	3	2	0	10	3	2
7000	7577	10	0	0	7586	5	0	0	11	0	11	3	6	0	11	3	6
8000	8660	0	0	0	8670	0	0	0	¼	0	0	1	0	0	0	1	0
9000	9742	10	0	0	9753	15	0	0	½	0	0	2	0	0	0	2	0
10000	10825	0	0	0	10837	10	0	0	¾	0	0	3	0	0	0	3	0

Iriſh Money reduced into Sterling;

The Rates of the Courſe of Exchange, as under.

Iriſh Money.	Exchange 108⅓ Sterling.				Exchange 108⅓ Sterling.				Shillings.	Exc. 108½ Sterling.			Exc. 108⅔ Sterling.		
l.	l.	s.	d.	q.	l.	s.	d.	q.		s.	d.	q.	s.	d.	q.
1	0	18	5	1	0	18	5	0	1	0	11	0	0	11	0
2	1	16	10	2	1	16	10	0	2	1	10	0	1	10	0
3	2	15	3	2	2	15	2	3	3	2	9	0	2	9	0
4	3	13	8	3	3	13	7	3	4	3	8	1	3	8	1
5	4	12	2	0	4	12	0	3	5	4	7	1	4	7	1
6	5	10	7	1	5	10	5	3	6	5	6	1	5	6	1
7	6	9	0	2	6	8	10	2	7	6	5	1	6	5	1
8	7	7	5	2	7	7	3	2	8	7	4	2	7	4	2
9	8	5	10	3	8	5	8	2	9	8	3	2	8	3	2
10	9	4	4	0	9	4	1	2	10	9	2	2	9	2	2
20	18	8	8	0	18	8	3	0	11	10	1	2	10	1	2
30	27	13	0	0	27	12	4	1	12	11	0	3	11	0	3
40	36	17	4	0	36	16	5	3	13	11	11	3	11	11	3
50	46	1	8	0	46	0	7	1	14	12	10	3	12	10	3
60	55	6	0	0	55	4	8	2	15	13	10	0	13	10	0
70	64	10	3	3	64	8	10	0	16	14	9	0	14	9	0
80	73	14	7	3	73	12	11	2	17	15	8	0	15	8	0
90	82	18	11	3	82	17	1	0	18	16	7	0	16	7	0
100	92	3	3	3	92	1	2	1	19	17	6	1	17	6	0
200	184	6	7	3	184	2	4	3							
300	276	9	11	2	276	3	7	0							
400	368	13	3	1	368	4	9	2	Pence.			th			th
500	460	16	7	0	460	5	11	3		d.	q.	10	d.	q.	10
600	552	19	11	0	552	7	2	1	1	0	3	4	0	3	7
700	645	3	2	3	644	8	4	2	2	1	3	7	1	3	4
800	737	6	6	2	736	9	7	0	3	2	3	1	2	3	1
900	829	9	10	1	828	10	9	1	4	3	2	8	3	2	8
1000	921	13	2	1	920	11	11	2	5	4	2	5	4	2	5
2000	1843	6	4	1	1841	3	11	1	6	5	2	2	5	2	2
3000	2764	19	6	2	2761	15	10	3	7	6	1	9	6	2	9
4000	3686	12	8	3	3682	7	10	2	8	7	1	6	7	1	6
5000	4608	5	10	3	4602	19	10	0	9	8	1	2	8	1	2
6000	5529	19	1	0	5523	11	9	3	10	9	0	9	9	0	9
7000	6451	12	3	0	6444	3	9	1	11	10	0	6	10	0	6
8000	7373	5	5	1	7364	15	9	0	¼	0	0	9	0	0	9
9000	8294	18	7	2	8285	7	8	2	½	0	1	8	0	1	8
10000	9216	11	9	2	9205	19	8	1	¾	0	2	8	0	2	8
															Sterling

Sterling reduced into Iriſh Money;

The Rates of the Courſe of Exchange, as under.

Ster-ling.	Exchange 108½ Iriſh Money.				Exchange 108⅝ Iriſh Money.				Shillings.	Exc. 108½ I. Money				Exc. 108⅝ I. Money			
l.	l.	s.	d.	q.	l.	s.	d.	q.		l.	s.	d.	q.	l.	s.	d.	q.
1	1	1	8	2	1	1	8	3	1	0	1	1	0	0	1	1	0
2	2	3	4	3	2	3	5	2	2	0	2	2	0	0	2	2	0
3	3	5	1	1	3	5	2	0	3	0	3	3	0	0	3	3	0
4	4	6	9	2	4	6	10	3	4	0	4	4	0	0	4	4	0
5	5	8	6	0	5	8	7	2	5	0	5	5	0	0	5	5	0
6	6	10	2	2	6	10	4	1	6	0	6	6	0	0	6	6	0
7	7	11	10	3	7	12	1	0	7	0	7	7	0	0	7	7	0
8	8	13	7	1	8	13	9	2	8	0	8	8	0	0	8	8	0
9	9	15	3	2	9	15	6	1	9	0	9	9	0	0	6	9	0
10	10	17	0	0	10	17	3	0	10	0	10	10	1	0	10	10	2
20	21	14	0	0	21	14	6	0	11	0	11	11	1	0	11	11	2
30	32	11	0	0	32	11	9	0	12	0	13	0	1	0	13	0	2
40	43	8	0	0	43	9	0	0	13	0	14	1	1	0	14	1	2
50	54	5	0	0	54	6	3	0	14	0	15	2	1	0	15	2	2
60	65	2	0	0	65	3	6	0	15	0	16	3	1	0	16	3	2
70	75	19	0	0	76	0	9	0	16	0	17	4	1	0	17	4	2
80	86	16	0	0	86	18	0	0	17	0	18	5	1	0	18	5	2
90	97	13	0	0	97	15	3	0	18	0	19	6	1	0	19	6	2
100	108	10	0	0	108	12	6	0	19	1	0	7	2	1	0	7	3
200	217	0	0	0	217	5	0	0									
300	325	10	0	0	325	17	6	0									
400	434	0	0	0	434	10	0	0					th				th
500	542	10	0	0	543	2	6	0	Pence	d.	q.		10	d.	q.		10
600	651	0	0	0	651	15	0	0	1	1	0		3	1	0		3
700	759	10	0	0	760	7	6	0	2	2	0		7	2	0		7
800	868	0	0	0	869	0	0	0	3	3	1		0	3	1		0
900	976	10	0	0	977	12	6	0	4	4	1		4	4	1		4
1000	1085	0	0	0	1086	5	0	0	5	5	1		7	5	1		7
2000	2170	0	0	0	2172	10	0	0	6	6	2		0	6	2		0
3000	3255	0	0	0	3258	15	0	0	7	7	2		4	7	2		4
4000	4340	0	0	0	4345	0	0	0	8	8	2		7	8	2		7
5000	5425	0	0	0	5431	5	0	0	9	9	3		1	9	3		1
6000	6510	0	0	0	6517	10	0	0	10	10	3		4	10	3		4
7000	7595	0	0	0	7603	15	0	0	11	11	3		7	11	3		7
8000	8680	0	0	0	8690	0	0	0	½	0	1		1	0	1		1
9000	9765	0	0	0	9776	5	0	0	⅔	0	2		2	0	2		2
10000	10850	0	0	0	10862	10	0	0	¾	0	3		2	0	3		2
						X x 2											Iriſh

Irish Money reduced into Sterling;

The Rates of the Course of Exchange, as under.

Irish Money.	Exchange 108¾ Sterling.				Exchange 108⅞ Sterling.				Shillings.	Exc. 108¾ Sterling.			Exc. 108⅞ Sterling.		
l.	l.	s.	d.	q.	l.	s.	d.	q.		s.	d.	q.	s.	d.	q.
1	0	18	4	3	0	18	4	2	1	0	11	0	0	11	0
2	1	16	9	2	1	16	9	0	2	1	10	0	1	10	0
3	2	15	2	0	2	15	1	1	3	2	9	0	2	9	0
4	3	13	6	3	3	13	5	3	4	3	8	1	3	8	1
5	4	11	11	2	4	11	10	1	5	4	7	1	4	7	1
6	5	10	4	1	5	10	2	2	6	5	6	1	5	6	1
7	6	8	8	3	6	8	7	0	7	6	5	1	6	5	1
8	7	7	1	2	7	6	11	2	8	7	4	1	7	4	1
9	8	5	6	1	8	5	4	0	9	8	3	1	8	3	1
10	9	3	11	0	9	3	8	1	10	9	2	1	9	2	1
20	18	7	9	3	18	7	4	3	11	10	1	1	10	1	1
30	27	11	8	3	27	11	1	0	12	11	0	2	11	0	2
40	36	15	7	2	36	14	9	2	13	11	11	2	11	11	2
50	45	19	6	2	45	18	5	3	14	12	10	2	12	10	2
60	55	3	5	2	55	2	2	1	15	13	9	2	13	9	2
70	64	7	4	1	64	5	10	2	16	14	8	2	14	8	2
80	73	11	3	1	73	9	7	0	17	15	7	2	15	7	2
90	82	15	2	0	82	13	3	2	18	16	6	2	16	6	2
100	91	19	1	0	91	16	11	3	19	17	5	3	17	5	2
200	183	18	2	0	183	13	11	1							
300	275	17	3	0	275	10	11	0							
400	367	16	3	3	367	7	10	2				th			th
500	459	15	4	3	459	4	10	1	Pence	d.	q.	10	s.	d.	q.
600	551	14	5	3	551	1	9	3	1	0	3	7	0	3	7
700	643	13	6	3	642	18	9	2	2	1	3	4	1	3	4
800	735	12	7	3	734	15	9	0	3	2	3	0	2	3	0
900	827	11	8	3	826	12	8	3	4	3	2	7	3	2	7
1000	919	10	9	3	918	9	8	1	5	4	2	4	4	2	4
2000	1839	1	7	1	1836	19	4	2	6	5	2	1	5	2	1
3000	2758	12	5	0	2755	9	0	3	7	6	1	8	6	1	8
4000	3678	3	2	3	3673	18	9	1	8	7	1	4	7	1	4
5000	4597	14	0	1	4592	8	5	2	9	8	1	1	8	1	1
6000	5517	4	10	0	5510	18	1	3	10	9	0	8	9	0	8
7000	6436	15	7	2	6429	7	10	0	11	10	0	5	10	0	5
8000	7356	6	5	1	7347	17	6	1	¼	0	0	9	0	0	9
9000	8275	17	3	0	8266	7	2	2	½	0	1	8	0	1	8
10000	9195	8	0	2	9184	16	10	3	¾	0	2	8	0	2	8

Sterling

Sterling reduced into Iriſh Money;

The Rates of the Courſe of Exchange, as under.

Sterling.	Exchang. 108¾ Iriſh Money.				Exchang. 108⅞ Iriſh Money.			
l.	l.	s.	d.	q.	l.	s.	d.	q.
1	1	1	9	0	1	1	9	1
2	2	3	6	0	2	3	6	2
3	3	5	3	0	3	5	4	0
4	4	7	0	0	4	7	1	1
5	5	8	9	0	5	8	10	2
6	6	10	6	0	6	10	7	3
7	7	12	3	0	7	12	5	0
8	8	14	0	0	8	14	2	2
9	9	15	9	0	9	15	11	3
10	10	17	6	0	10	17	9	0
20	21	15	0	0	21	15	6	0
30	32	12	6	0	32	13	3	0
40	43	10	0	0	43	11	0	0
50	54	7	6	0	54	8	9	0
60	65	5	0	0	65	6	6	0
70	76	2	6	0	76	4	3	0
80	87	0	0	0	87	2	0	0
90	97	17	6	0	97	19	9	0
100	108	15	0	0	108	17	6	0
200	217	10	0	0	217	15	0	0
300	326	5	0	0	326	12	6	0
400	435	0	0	0	435	10	0	0
500	543	15	0	0	544	7	6	0
600	652	10	0	0	653	5	0	0
700	761	5	0	0	762	2	6	0
800	870	0	0	0	871	0	0	0
900	978	15	0	0	979	17	6	0
1000	1087	10	0	0	1088	15	0	0
2000	2175	0	0	0	2177	10	0	0
3000	3262	10	0	0	3266	5	0	0
4000	4350	0	0	0	4355	0	0	0
5000	5437	10	0	0	5443	15	0	0
6000	6525	0	0	0	6532	10	0	0
7000	7612	10	0	0	7621	5	0	0
8000	8700	0	0	0	8710	0	0	0
9000	9787	10	0	0	9798	15	0	0
10000	10875	0	0	0	10887	10	0	0

Shillings.	Exch. 108¾ I. Money.				Exch. 108⅞ I. Money.			
	l.	s.	d.	q.	l.	s.	d.	q.
1	0	1	1	0	0	1	1	0
2	0	2	2	0	0	2	2	0
3	0	3	3	0	0	3	3	0
4	0	4	4	0	0	4	4	0
5	0	5	5	1	0	5	5	1
6	0	6	6	1	0	6	6	1
7	0	7	7	1	0	7	7	1
8	0	8	8	1	0	8	8	1
9	0	9	9	1	0	9	9	1
10	0	10	10	2	0	11	10	2
11	0	11	11	2	0	11	10	2
12	0	13	0	2	0	13	0	2
13	0	14	1	2	0	14	1	2
14	0	15	2	3	0	15	2	3
15	0	16	3	3	0	16	3	3
16	0	17	4	3	0	17	5	0
17	0	18	5	3	0	18	6	0
18	0	19	6	3	0	19	7	0
19	1	0	8	0	1	0	8	1

Pence				th				th
	s.	d.	q.	10	s.	d.	q.	10
1	0	1	0	4	0	1	0	4
2	0	2	0	7	0	2	0	7
3	0	3	1	0	0	3	1	0
4	0	4	1	4	0	4	1	4
5	0	5	1	8	0	5	1	8
6	0	6	2	1	0	6	2	1
7	0	7	2	5	0	7	2	5
8	0	8	2	8	0	8	2	8
9	0	9	3	2	0	9	3	2
10	0	10	3	5	0	10	3	5
11	0	11	3	9	0	11	3	6
½	0	0	1	1	0	0	1	1
¼	0	0	2	1	0	0	2	1
¾	0	0	3	2	0	0	3	2

Iriſh

Iriſh Money reduced into Sterling;

The Rates of the Courſe of Exchange, as under.

Iriſh Money. l.	Exchange 109 Sterling. l.	s.	d.	q.	Exchange 109⅛ Sterling. l.	s.	d.	q.	Shillings.	Exch. 109 Sterling. s.	d.	q.	Exc. 109⅛ Sterling. s.	d.	q.
1	0	18	4	1	0	18	4	0	1	0	11	0	0	11	0
2	1	16	8	2	1	16	7	3	2	1	10	0	1	10	0
3	2	15	0	2	2	14	11	3	3	2	9	0	2	9	0
4	3	13	4	3	3	13	3	3	4	3	8	0	3	8	0
5	4	11	9	0	4	11	7	3	5	4	7	0	4	7	0
6	5	10	1	0	5	9	11	2	6	5	6	0	5	6	0
7	6	8	5	1	6	8	3	2	7	6	5	0	6	5	0
8	7	6	9	2	7	6	7	2	8	7	4	0	7	4	0
9	8	5	1	3	8	4	11	2	9	8	3	0	8	3	0
10	9	3	5	3	9	3	3	1	10	9	2	0	9	2	0
20	18	6	11	3	18	6	6	3	11	10	1	0	10	1	0
30	27	10	5	2	27	9	10	0	12	11	0	0	11	0	0
40	36	13	11	1	36	13	1	1	13	11	11	0	11	11	0
50	45	17	5	1	45	16	4	2	14	12	10	0	12	10	0
60	55	0	11	0	54	19	8	0	15	13	9	1	13	9	0
70	64	4	4	3	64	2	11	1	16	14	8	1	14	8	0
80	73	7	10	3	73	6	2	2	17	15	7	1	15	7	0
90	82	11	4	2	82	9	5	3	18	16	6	1	16	6	0
100	91	14	10	1	91	12	9	1	19	17	5	1	17	5	0
200	183	9	8	3	183	5	6	1							
300	275	4	7	0	274	18	3	2							
400	366	19	5	2	366	11	0	2				th			th
500	458	14	3	3	458	3	9	2	Pence	d.	q.	10	d.	q.	10
600	550	9	2	0	549	16	6	3	1	0	3	7	0	3	7
700	642	4	0	2	641	9	4	0	2	1	3	4	1	3	4
800	733	18	10	3	733	2	1	0	3	2	3	1	2	3	1
900	825	13	9	1	824	14	10	1	4	3	2	8	3	2	8
1000	917	8	7	2	916	7	7	1	5	4	2	5	4	2	5
2000	1834	17	3	0	1832	15	2	2	6	5	2	1	5	2	1
3000	2752	5	10	2	2749	2	9	3	7	6	1	8	6	1	8
4000	3669	14	6	0	3665	10	5	0	8	7	1	5	7	1	5
5000	4587	3	1	2	4581	18	0	1	9	8	1	2	8	1	2
6000	5504	11	9	0	5498	5	7	3	10	9	0	8	9	0	8
7000	6422	0	4	1	6414	13	3	0	11	10	0	1	10	0	1
8000	7339	8	11	3	7331	0	10	1	¼	0	0	9	0	0	9
9000	8257	17	7	1	8247	8	5	2	½	0	1	8	0	1	9
10000	9174	6	2	3	9163	16	0	3	¾	0	2	8	0	2	8

Sterling.

Sterling reduced into Iriſh Money;

The Rates of the Courſe of Exchange, as under.

Sterling.	Exchang. 109 Iriſh Money.				Exchang. 109⅛ Iriſh Money.				Shillings.	Exch. 109 I. Mouey.				Exch. 109⅛ I. Money.			
l.	l.	s.	d.	q.	l.	s.	d.	q.		l.	s.	d.	q.	l.	s.	d.	q.
1	1	1	9	2	1	1	10	0	1	0	1	1	0	0	1	1	0
2	2	3	7	1	2	3	7	3	2	0	2	2	1	0	2	2	1
3	3	5	4	3	3	5	5	3	3	0	3	3	1	0	3	3	1
4	4	7	2	2	4	7	3	2	4	0	4	4	1	0	4	4	1
5	5	9	0	0	5	9	1	2	5	0	5	5	2	0	5	5	2
6	6	10	9	2	6	10	11	2	6	0	6	6	2	0	6	6	2
7	7	12	7	1	7	12	9	1	7	0	7	7	2	0	7	7	2
8	8	14	4	3	8	14	7	1	8	0	8	8	3	0	8	8	3
9	9	16	2	2	9	16	5	0	9	0	9	9	3	0	9	9	3
10	10	18	0	0	10	18	3	0	10	0	10	10	3	0	10	10	3
20	21	16	0	0	21	16	6	0	11	0	12	0	0	0	12	0	0
30	32	14	0	0	32	14	9	0	12	0	13	1	0	0	13	1	1
40	43	12	0	0	43	13	0	0	13	0	14	2	0	0	14	2	1
50	54	10	0	0	54	11	3	0	14	0	15	3	1	0	15	3	2
60	65	8	0	0	65	9	6	0	15	0	16	4	1	0	16	4	2
70	76	6	0	0	76	7	9	0	16	0	17	5	1	0	17	5	2
80	87	4	0	0	87	6	0	0	17	0	18	6	1	0	18	6	2
90	98	2	0	0	98	4	3	0	18	0	19	7	2	0	19	7	3
100	109	0	0	0	109	2	6	0	19	1	0	8	2	1	0	8	3
200	218	0	0	0	218	5	0	0									
300	327	0	0	0	327	7	6	0									
400	436	0	0	0	436	10	0	0	Pence				th				th
500	545	0	0	0	545	12	6	0		s.	d.	q.	10	s.	d.	q.	10
600	654	0	0	0	654	15	0	0	1	0	1	0	4	0	1	0	4
700	763	0	0	0	763	17	6	0	2	0	2	0	7	0	2	0	7
800	872	0	0	0	873	0	0	0	3	0	3	1	0	0	3	1	0
900	981	0	0	0	982	2	6	0	4	0	4	1	4	0	4	1	4
1000	1090	0	0	0	1091	5	0	0	5	0	5	1	8	0	5	1	8
2000	2180	0	0	0	2182	10	0	0	6	0	6	2	2	0	6	2	2
3000	3270	0	0	0	3273	15	0	0	7	0	7	2	5	0	7	2	5
4000	4360	0	0	0	4365	0	0	0	8	0	8	2	9	0	8	2	9
5000	5450	0	0	0	5456	5	0	0	9	0	9	3	2	0	9	3	2
6000	6540	0	0	0	6547	10	0	0	10	0	10	3	6	0	10	3	6
7000	7630	0	0	0	7638	15	0	0	11	1	0	0	0	1	0	0	0
8000	8720	0	0	0	8730	0	0	0	½	0	0	1	1	0	0	1	1
9000	9810	0	0	0	9821	5	0	0	¼+½=¾	0	0	2	1	0	0	2	1
10000	10900	0	0	0	10912	10	0	0	¼	0	0	3	2	0	0	3	2
																	Iriſh

Iriſh Money reduced into Sterling;

The Rates of the Courſe of Exchange, as under.

Iriſh Money.	Exchange 109⅛ Sterling.				Exchange 109¼ Sterling.				Shillings.	Exc. 109⅛ Sterling.			Exc. 109¼ Sterling.		
l.	l.	s.	d.	q.	l.	s.	d.	q.		s.	d.	q.	s.	d.	q.
1	0	18	4	0	0	18	3	3	1	0	11	0	0	11	0
2	1	16	7	3	1	16	7	1	2	1	10	0	1	10	0
3	2	14	11	3	2	14	11	0	3	2	9	0	2	9	0
4	3	13	3	3	3	13	2	3	4	3	8	0	3	8	0
5	4	11	7	3	4	11	6	2	5	4	7	0	4	7	0
6	5	9	11	2	5	9	10	0	6	5	6	0	5	6	0
7	6	8	3	2	6	8	1	3	7	6	5	0	6	5	0
8	7	6	7	2	7	6	5	2	8	7	4	0	7	3	3
9	8	4	11	2	8	4	9	0	9	8	3	0	8	2	3
10	9	3	3	1	9	3	0	3	10	9	2	0	9	1	3
20	18	6	6	3	18	6	1	2	11	10	1	0	10	0	3
30	27	9	10	0	27	9	2	2	12	11	0	0	10	11	3
40	36	13	1	1	36	12	3	1	13	11	11	0	11	10	3
50	45	16	4	2	45	15	4	0	14	12	10	0	12	9	3
60	54	19	8	0	54	18	4	3	15	13	9	0	13	8	3
70	64	2	11	1	64	1	5	2	16	14	8	0	14	7	3
80	73	6	2	2	73	4	6	2	17	15	7	0	15	6	3
90	82	9	5	3	82	7	7	1	18	16	6	0	16	5	3
100	91	12	9	1	91	10	8	0	19	17	5	0	17	4	3
200	183	5	6	1	183	1	4	0							
300	274	18	3	2	274	12	0	0							
400	366	11	0	2	366	2	7	3	Pence			th			th
500	458	3	9	2	457	13	3	3		d.	q.	10	d.	q.	10
600	549	16	6	3	549	3	11	3	1	1	0	0	1	0	0
700	641	9	4	0	640	14	7	3	2	1	3	0	1	3	0
800	733	2	1	0	732	5	3	3	3	2	3	0	2	3	0
900	824	14	10	1	823	15	11	3	4	3	3	0	3	3	0
1000	916	7	7	1	915	6	7	3	5	4	2	0	4	2	0
2000	1832	15	2	2	1830	13	3	1	6	5	2	0	5	2	0
3000	2749	2	9	3	2745	19	11	0	7	6	2	0	6	2	0
4000	3665	10	5	0	3661	6	6	2	8	7	1	0	7	1	0
5000	4581	18	0	1	4576	13	2	1	9	8	1	0	8	1	0
6000	5498	5	7	3	5491	19	9	3	10	9	1	0	9	1	0
7000	6414	13	3	0	6407	6	5	2	11	10	0	0	10	0	0
8000	7331	0	10	1	7322	13	1	0		0	1	0	0	1	0
9000	8247	8	5	2	8237	19	8	3		0	2	0	0	2	0
10000	9163	16	0	3	9153	6	4	1		0	3	0	0	3	0

Sterling

Sterling reduced into Iriſh Money;

The Rates of the Courſe of Exchange, as under.

Sterling.	Exchang. 109⅛ Iriſh Money.				Exchang. 109¼ Iriſh Money.				Shillings.	Exch. 109⅛ I. Money.				Exch. 109¼ I. Money.			
l.	l.	s.	d.	q.	l.	s.	d.	q.		l.	s.	d.	q.	l.	s.	d.	q.
1	1	1	10	0	1	1	10	1	1	0	1	1	0	0	1	1	0
2	2	3	7	3	2	3	8	2	2	0	2	2	1	0	2	2	1
3	3	5	5	3	3	5	6	2	3	0	3	3	1	0	3	3	1
4	4	7	3	2	4	7	4	3	4	0	4	4	2	0	4	4	2
5	5	9	1	2	5	9	3	0	5	0	5	5	2	0	5	5	2
6	6	10	11	2	6	11	1	1	6	0	6	6	2	0	6	6	3
7	7	12	9	1	7	12	11	2	7	0	7	7	3	0	7	7	3
8	8	14	7	1	8	14	9	2	8	0	8	8	3	0	8	9	0
9	9	16	5	0	9	16	7	3	9	0	9	9	3	0	9	10	0
10	10	18	3	0	10	18	6	0	10	0	10	11	0	0	10	11	0
20	21	16	6	0	21	17	0	0	11	0	12	0	0	0	12	0	1
30	32	14	9	0	32	15	6	0	12	0	13	1	1	0	13	1	1
40	43	13	0	0	43	14	0	0	13	0	14	2	1	0	14	2	2
50	54	11	3	0	54	12	6	0	14	0	15	3	1	0	15	3	2
60	65	9	6	0	65	11	0	0	15	0	16	4	2	0	16	4	3
70	76	7	9	0	76	9	6	0	16	0	17	5	2	0	17	5	3
80	87	6	0	0	87	8	0	0	17	0	18	6	2	0	18	6	3
90	98	4	3	0	98	6	6	0	18	0	19	7	3	0	19	8	0
100	109	2	6	0	109	5	0	0	19	1	0	8	3	1	0	9	0
200	218	5	0	0	218	10	0	0									
300	327	7	6	0	327	15	0	0									
400	436	10	0	0	437	0	0	0					th				th
500	545	12	6	0	546	5	0	0	Pence	s.	d.	q.	10	s.	d.	q.	10
600	654	15	0	0	655	10	0	0	1	0	1	0	0	0	1	0	0
700	763	17	6	0	764	15	0	0	2	0	2	1	0	0	2	0	0
800	873	0	0	0	874	0	0	0	3	0	3	1	0	0	3	1	0
900	982	2	6	0	983	5	0	0	4	0	4	2	0	0	4	2	0
1000	1091	5	0	0	1092	10	0	0	5	0	5	2	0	0	5	2	0
2000	2182	10	0	0	2185	0	0	0	6	0	6	2	0	0	6	2	0
3000	3273	15	0	0	3277	10	0	0	7	0	7	3	0	0	7	3	0
4000	4365	0	0	0	4370	0	0	0	8	0	8	3	0	0	9	0	0
5000	5456	5	0	0	5462	10	0	0	9	0	9	3	0	0	10	0	0
6000	6547	10	0	0	6555	0	0	0	10	0	11	0	0	0	11	0	0
7000	7638	15	0	0	7647	10	0	0	11	1	0	0	0	1	0	1	0
8000	8730	0	0	0	8740	0	0	0	½	0	0	1	0	0	0	1	0
9000	9821	5	0	0	9832	10	0	0	¼	0	0	2	0	0	0	2	0
10000	10912	10	0	0	10925	0	0	0	¾	0	0	3	0	0	0	3	0

Iriſh Money reduced into Sterling;

The Rates of the Courſe of Exchange, as under.

Iriſh Money. l.	Exchange 109⅛ Sterling. l.	s.	d.	q.	Exchange 109½ Sterling. l.	s.	d.	q.	Shillings.	Exc. 109⅜ Sterling. s.	d.	q.	Exc. 109¼ Sterling. s.	d.	q.
1	0	18	3	2	0	18	3	1	1	0	11	0	0	11	0
2	1	16	6	3	1	16	6	1	2	1	10	0	1	10	0
3	2	14	10	1	2	14	9	2	3	2	9	0	2	9	0
4	3	13	1	3	3	13	0	3	4	3	8	0	3	8	0
5	4	11	5	1	4	11	4	0	5	4	6	3	4	6	3
6	5	9	8	2	5	9	7	0	6	5	5	3	5	5	3
7	6	8	0	0	6	7	10	1	7	6	4	3	6	4	3
8	7	6	3	2	7	6	1	2	8	7	3	3	7	3	3
9	8	4	6	3	8	4	4	2	9	8	2	3	8	2	3
10	9	2	10	1	9	2	7	3	10	9	1	3	9	1	3
20	18	5	8	2	18	5	3	2	11	10	0	3	10	0	3
30	27	8	6	3	27	7	11	1	12	10	11	3	10	11	2
40	36	11	5	1	36	10	7	1	13	11	10	2	10	10	1
50	45	14	3	2	45	13	3	0	14	12	9	2	12	9	1
60	54	17	1	3	54	15	10	3	15	13	8	2	13	8	1
70	64	0	0	0	63	18	6	2	16	14	7	2	14	7	1
80	73	2	10	1	73	1	2	1	17	15	6	2	15	6	1
90	82	5	8	2	82	3	10	0	18	16	5	2	16	5	1
100	91	8	6	3	91	6	5	3	19	17	4	2	17	4	1
200	182	17	1	3	182	12	11	2							
300	274	5	8	2	273	19	5	2							
400	365	14	3	2	365	5	11	1	Pence			th			th
500	457	2	10	1	456	12	5	0		d.	q.	10	d.	q.	10
600	548	11	5	1	547	18	10	3	1	1	0	0	1	0	0
700	640	0	0	0	639	5	4	3	2	1	3	0	1	3	0
800	731	8	6	3	730	11	10	2	3	2	3	0	2	3	0
900	822	17	1	3	821	18	4	1	4	3	3	0	3	3	0
1000	914	5	8	2	913	4	10	0	5	4	2	0	4	2	0
2000	1828	11	5	1	1826	9	8	1	6	5	2	0	5	2	0
3000	2742	17	1	3	2739	14	6	1	7	6	2	0	6	2	0
4000	3657	2	10	1	3652	19	4	1	8	7	1	0	7	1	0
500	4571	8	6	3	4566	4	2	2	9	8	1	0	8	1	0
6000	5485	14	3	2	5479	9	0	2	10	9	1	0	9	1	0
7000	6400	0	0	0	6392	13	10	2	11	10	0	0	10	0	0
8000	7314	5	8	2	7305	18	8	3	¼	0	1	0	0	1	0
9000	8228	11	5	1	8219	3	6	3	½	0	2	0	0	2	0
10000	9142	17	1	3	9132	8	4	3	¾	0	3	0	0	3	0
													Sterling		

Sterling reduced into Iriſh Money;

The Rates of the Courſe of Exchange, as under.

Sterling.	Exchang. 109 Iriſh Money.				Exchang. 109½ Iriſh Money.				Shillings.	Exch. 109⅜ I. Money.				Exch. 109½ I. Money.			
l.	l.	s.	d.	q.	l.	s.	d.	q.		l.	s.	d.	q.	l.	s.	d.	q.
1	1	1	10	2	1	1	10	3	1	0	1	1	1	0	1	1	1
2	2	3	9	0	2	3	9	2	2	0	2	2	1	0	2	2	1
3	3	5	7	2	3	5	8	2	3	0	3	3	2	0	3	3	2
4	4	7	6	0	4	7	7	1	4	0	4	4	2	0	4	4	2
5	5	9	4	2	5	9	6	0	5	0	5	5	3	0	5	5	3
6	6	11	3	0	6	11	4	3	6	0	6	6	3	0	6	6	3
7	7	13	1	2	7	13	3	2	7	0	7	8	0	0	7	8	0
8	8	15	0	0	8	15	2	2	8	0	8	9	0	0	8	9	0
9	9	16	10	2	9	17	1	1	9	0	9	10	1	0	9	10	1
10	10	18	9	0	10	19	0	0	10	0	10	11	1	0	10	11	1
20	21	17	6	0	21	18	0	0	11	0	12	0	2	0	12	0	2
30	32	16	3	0	32	17	0	0	12	0	13	1	2	0	13	1	3
40	43	15	0	0	43	16	0	0	13	0	14	2	3	0	14	3	0
50	54	13	9	0	54	15	0	0	14	0	15	3	3	0	15	4	0
60	65	12	6	0	65	14	0	0	15	0	16	5	0	0	16	5	1
70	76	11	3	0	76	13	0	0	16	0	17	6	0	0	17	6	1
80	87	10	0	0	87	12	0	0	17	0	18	7	1	0	18	7	2
90	98	8	9	0	98	11	0	0	18	0	19	8	1	0	19	8	2
100	109	7	6	0	109	10	0	0	19	1	0	9	1	1	0	9	2
200	218	15	0	0	219	0	0	0									
300	328	2	6	0	328	10	0	0									
400	437	10	0	0	438	0	0	0	Pence				th				th
500	546	17	6	0	547	10	0	0		s.	d.	q.	10	s.	d.	q.	10
600	656	5	0	0	657	0	0	0	1	0	1	0	0	0	1	0	0
700	765	12	6	0	766	10	0	0	2	0	2	1	0	0	2	1	0
800	875	0	0	0	876	0	0	0	3	0	3	1	0	0	3	1	0
900	984	7	6	0	985	10	0	0	4	0	4	2	0	0	4	2	0
1000	1093	15	0	0	1095	0	0	0	5	0	5	2	0	0	5	2	0
2000	2187	10	0	0	2190	0	0	0	6	0	6	2	0	0	6	2	0
3000	3281	5	0	0	3285	0	0	0	7	0	7	3	0	0	7	3	0
4000	4375	0	0	0	4380	0	0	0	8	0	8	3	0	0	8	3	0
5000	5468	15	0	0	5475	0	0	0	9	0	9	3	0	0	9	3	0
6000	6562	10	0	0	6570	0	0	0	10	0	11	0	0	0	10	0	0
7000	7656	5	0	0	7665	0	0	0	11	1	0	0	0	1	0	1	0
8000	8750	0	0	0	8760	0	0	0		0	0	1	0	0	0	1	0
9000	9843	15	0	0	9855	0	0	0		0	0	2	0	0	0	2	0
10000	10937	10	0	0	10950	0	0	0		0	0	3	0	0	0	3	0

Iriſh Money reduced into Sterling;

The Rates of the Courſe of Exchange, as under.

Iriſh Money. l.	Exchange 109⅜ Sterling. l.	s.	d.	q.	Exchange 109¾ Sterling. l.	s.	d.	q.	Shillings.	Exc. 109⅝ Sterling. s.	d.	q	Exc. 109¾ Sterling. s.	d.	q.
1	0	18	3	0	0	18	2	3	1	0	11	0	0	11	0
2	1	16	5	3	1	16	5	1	2	1	10	0	1	10	0
3	2	14	8	3	2	14	8	0	3	2	8	3	1	8	3
4	3	12	11	3	3	12	10	3	4	3	7	3	3	7	3
5	4	11	2	3	4	11	1	2	5	4	6	3	4	6	3
6	5	9	5	2	5	9	4	0	6	5	5	3	5	5	3
7	6	7	8	2	6	7	6	3	7	6	4	3	6	4	3
8	7	5	11	2	7	5	9	2	8	7	3	2	7	3	2
9	8	4	2	1	8	4	0	0	9	8	2	2	8	2	2
10	9	2	5	1	9	2	2	3	10	9	1	2	9	1	1
20	18	4	10	2	18	4	5	2	11	10	0	2	10	0	1
30	27	7	3	0	27	6	8	1	12	10	11	1	10	11	0
40	36	9	9	1	36	8	11	1	13	11	10	1	11	10	0
50	45	12	2	2	45	11	2	0	14	12	9	1	12	9	0
60	54	14	7	3	54	13	4	3	15	13	8	1	13	8	0
70	63	17	1	0	63	15	7	2	16	14	7	1	14	7	0
80	72	19	6	1	72	17	10	1	17	15	6	0	15	5	3
90	82	1	11	2	82	0	1	0	18	16	5	0	16	4	3
100	91	4	4	3	91	2	4	0	19	17	4	0	17	3	3
200	182	8	9	3	182	4	7	3							
300	273	13	2	2	273	6	11	3							
400	364	17	7	1	364	9	3	2				th			th
500	456	2	0	0	455	11	7	2	Pence	d.	q.	10	d.	q.	10
600	547	6	5	0	546	13	11	1	1	0	3	7	0	3	7
700	638	10	9	3	637	16	3	1	2	1	3	3	1	3	3
800	729	15	2	2	728	18	7	0	3	2	3	0	2	3	0
900	820	19	7	1	820	0	10	0	4	3	2	6	3	2	6
1000	912	4	0	1	911	3	2	3	5	4	2	3	4	2	3
2000	1824	8	0	1	1822	6	5	3	6	5	1	9	5	1	9
3000	2736	12	0	2	2733	9	8	2	7	6	1	5	6	1	5
4000	3648	16	0	3	3644	12	11	1	8	7	1	1	7	1	1
5000	4561	0	0	3	4555	16	2	0	9	8	0	8	8	0	8
6000	5473	4	1	0	5466	19	5	0	10	9	0	4	9	0	4
7000	6385	8	1	1	6378	2	7	3	11	10	0	0	10	0	0
8000	7297	12	1	1	7289	5	10	2	½	0	0	9	0	0	9
9000	8209	16	1	2	8200	9	1	1	¼	0	1	8	0	1	8
10000	9122	0	1	2	9111	12	4	1	¾	0	1	7	0	1	7
															Sterling

Sterling reduced into Iriſh Money;

The Rates of the Courſe of Exchange, as under.

Sterling.	Exchange 109⅝ Iriſh Money.				Exchange 109¾ Iriſh Money.				Shillings.	Exc. 106⅝ I. Money				Exc. 109 I. Money			
l.	l.	s.	d.	q.	l.	s.	d.	q.		l.	s.	d.	q.	l.	s.	d.	q.
1	1	1	11	0	1	1	11	2	1	0	1	1	0	0	1	1	0
2	2	3	10	1	2	3	10	3	2	0	2	2	1	0	2	1	1
3	3	5	9	1	3	5	10	1	3	0	3	3	2	0	3	3	2
4	4	7	8	2	4	7	9	2	4	0	4	4	2	0	4	4	2
5	5	9	7	2	5	9	9	0	5	0	5	5	3	0	5	5	3
6	6	11	6	2	6	11	8	2	6	0	6	6	3	0	6	6	3
7	7	13	5	3	7	13	7	3	7	0	7	8	0	0	7	8	0
8	8	15	4	3	8	15	7	1	8	0	8	9	1	0	8	9	1
9	9	17	4	0	9	17	6	2	9	0	9	10	2	0	6	10	2
10	10	19	3	0	10	19	6	0	10	0	10	11	2	0	10	11	3
20	21	18	6	0	21	19	0	0	11	0	12	1	0	0	12	1	1
30	32	17	9	0	32	18	6	0	12	0	13	2	0	0	13	2	1
40	43	17	0	0	43	18	0	0	13	0	14	3	1	0	14	3	2
50	54	16	3	0	54	17	6	0	14	0	15	4	1	0	15	4	2
60	65	15	6	0	65	17	0	0	15	0	16	5	1	0	16	5	2
70	76	14	9	0	76	16	6	0	16	0	17	6	2	0	17	6	3
80	87	14	0	0	87	16	0	0	17	0	18	7	3	0	18	8	0
90	98	13	3	0	98	15	6	0	18	0	19	8	3	0	19	9	0
100	109	12	6	0	109	15	0	0	19	1	0	10	0	1	0	10	1
200	219	5	0	0	219	10	0	0									
300	328	17	6	0	329	5	0	0									
400	438	10	0	0	439	0	0	0	Pence				th				th
500	548	2	6	0	548	15	0	0		s.	d.	q.	10	s.	d.	q.	10
600	657	15	0	0	658	10	0	0	1	0	1	0	4	0	1	0	4
700	767	7	6	0	768	5	0	0	2	0	2	0	8	0	2	0	8
800	877	0	0	0	878	0	0	0	3	0	3	1	2	0	3	1	2
900	986	12	6	0	987	15	0	0	4	0	4	1	5	0	4	1	5
1000	1096	5	0	0	1097	10	0	0	5	0	5	1	9	0	5	1	9
2000	2192	10	0	0	2195	0	0	0	6	0	6	2	3	0	6	2	3
3000	3288	15	0	0	3292	10	0	0	7	0	7	2	7	0	7	2	7
4000	4385	0	0	0	4390	0	0	0	8	0	8	3	1	0	8	3	1
5000	5481	5	0	0	5487	10	0	0	9	0	9	3	4	0	9	3	4
6000	6577	10	0	0	6585	0	0	0	10	0	10	3	9	0	10	3	9
7000	7673	15	0	0	7682	10	0	0	11	1	0	0	2	1	0	0	2
8000	8770	0	0	0	8780	0	0	0	½	0	0	1	1	0	0	1	1
9000	9866	5	0	0	9877	10	0	0	¼	0	0	2	2	0	0	2	2
10000	10962	10	0	0	10975	0	0	0	¾	0	0	3	1	0	0	3	1

Iriſh

Iriſh Money reduced into Sterling;

The Rates of the Courſe of Exchange, as under.

Iriſh Money. l.	Exchange 109⅞ Sterling. l.	s.	d.	q.	Exchange 110 Sterling. l.	s.	d.	q.
1	0	18	2	2	0	18	2	1
2	1	16	4	3	1	16	4	1
3	2	14	7	1	2	14	6	2
4	3	12	9	3	3	12	8	3
5	4	11	0	1	4	10	11	0
6	5	9	2	2	5	9	1	0
7	6	7	5	0	6	7	3	1
8	7	5	7	2	7	5	5	2
9	8	3	10	0	8	3	7	3
10	9	2	0	1	9	1	9	3
20	18	4	0	2	18	3	7	3
30	27	6	1	0	27	5	5	2
40	36	8	1	1	36	7	3	1
50	45	10	1	2	45	9	1	0
60	54	12	1	3	54	10	11	0
70	63	14	2	0	63	12	8	3
80	72	16	2	0	72	14	6	2
90	81	18	2	3	81	16	4	1
100	91	0	3	0	90	18	2	1
200	182	0	6	0	181	16	4	1
300	273	0	9	0	272	14	6	2
400	364	1	0	0	363	12	8	3
500	455	1	3	0	454	10	11	0
600	546	1	6	0	545	9	1	0
700	637	1	9	0	636	7	3	1
800	728	2	0	0	727	5	5	2
900	819	2	3	0	818	3	7	3
1000	910	2	6	0	909	1	9	3
2000	1820	5	0	0	1818	3	7	3
3000	2730	7	6	0	2727	5	5	2
4000	3640	10	0	1	3636	7	3	1
5000	4550	12	6	1	4545	9	1	0
6000	5460	15	0	1	5454	10	11	0
7000	6370	17	6	1	6363	12	8	3
8000	7281	0	0	1	7272	14	6	2
9000	8191	2	6	1	8181	16	4	1
10000	9101	5	0	1	9090	18	2	1

Shillings.	Exc. 109⅞ Sterling. s.	d.	q.	Exch. 110 Sterling. s.	d.	q.
1	0	11	0	0	11	0
2	1	9	3	1	9	3
3	2	8	3	2	8	3
4	3	7	3	3	7	3
5	4	6	2	4	6	2
6	5	5	2	5	5	2
7	6	4	2	6	4	2
8	7	3	1	7	3	1
9	8	2	1	8	2	0
10	9	1	1	9	1	0
11	10	0	1	10	0	0
12	10	11	1	10	11	0
13	11	10	0	11	9	3
14	12	9	0	12	8	3
15	13	7	3	13	7	2
16	14	6	3	14	6	2
17	15	5	3	15	5	2
18	16	4	2	16	4	1
19	17	3	2	17	3	1

Pence	d.	q.	th	d.	q.	th
1	0	3	6	0	3	6
2	1	3	3	1	3	3
3	2	2	9	2	2	9
4	3	2	6	3	2	6
5	4	2	2	4	2	2
6	5	1	8	5	1	8
7	6	1	5	6	1	5
8	7	1	1	7	1	1
9	8	0	8	8	0	8
10	9	0	4	9	0	4
11	10	0	0	10	0	0
¼	0	0	9	0	0	9
½	0	1	8	0	1	8
¾	0	1	7	0	1	7

Sterling

Sterling reduced into Iriſh Money;

The Rates of the Courſe of Exchange, as under.

Sterling.	Exchange 109⅞ Iriſh Money.				Exchange 110 Iriſh Money.				Shillings.	Exc. 109⅞ I. Money				Exch. 110 I. Money			
l.	l.	s.	d.	q.	l.	s.	d.	q.		l.	s.	d.	q.	l.	s.	d.	q.
1	1	1	11	3	1	2	0	0	1	0	1	1	0	0	1	1	1
2	2	3	11	2	2	4	0	0	2	0	2	2	1	0	2	2	1
3	3	5	11	0	3	6	0	0	3	0	3	3	2	0	3	3	2
4	4	7	10	3	4	8	0	0	4	0	4	4	2	0	4	4	3
5	5	9	10	2	5	10	0	0	5	0	5	5	3	0	5	5	0
6	6	11	10	1	6	12	0	0	6	0	6	6	3	0	6	7	0
7	7	13	10	0	7	14	0	0	7	0	7	8	0	0	7	8	1
8	8	15	9	2	8	16	0	0	8	0	8	9	1	0	8	9	2
9	9	17	9	1	9	18	0	0	9	0	9	10	2	0	9	10	3
10	10	19	9	0	11	0	0	0	10	0	10	11	3	0	10	0	0
20	21	19	6	0	22	0	0	0	11	0	12	1	1	0	12	1	2
30	32	19	3	0	33	0	0	0	12	0	13	2	1	0	13	2	2
40	43	19	0	0	44	0	0	0	13	0	14	3	2	0	14	3	3
50	54	18	9	0	55	0	0	0	14	0	15	4	2	0	15	4	3
60	65	18	6	0	66	0	0	0	15	0	16	5	3	0	16	6	0
70	76	18	3	0	77	0	0	0	16	0	17	7	0	0	17	7	1
80	87	18	0	0	88	0	0	0	17	0	18	8	1	0	18	8	2
90	98	17	9	0	99	0	0	0	18	0	19	9	1	0	19	9	2
100	109	17	6	0	110	0	0	0	19	1	0	10	2	1	0	10	3
200	219	15	0	0	220	0	0	0									
300	329	12	6	0	330	0	0	0									
400	439	10	0	0	440	0	0	0	Pence.				th				th
500	549	7	6	0	550	0	0	0		s.	d.	q.	10	s.	d.	q.	10
600	659	5	0	0	660	0	0	0	1	0	1	0	4	0	1	0	4
700	769	2	6	0	770	0	0	0	2	0	2	0	8	0	2	0	8
800	879	0	0	0	880	0	0	0	3	0	3	1	2	0	3	1	2
900	988	17	6	0	990	0	0	0	4	0	4	1	6	0	4	1	6
1000	1098	15	0	0	1100	0	0	0	5	0	5	2	0	0	5	2	0
2000	2197	10	0	0	2200	0	0	0	6	0	6	2	4	0	6	2	4
3000	3296	5	0	0	3300	0	0	0	7	0	7	2	8	0	7	2	8
4000	4395	0	0	0	4400	0	0	0	8	0	8	3	2	0	8	3	2
5000	5493	15	0	0	5500	0	0	0	9	0	9	3	6	0	9	3	6
6000	6592	10	0	0	6600	0	0	0	10	0	10	3	9	0	10	3	9
7000	7691	5	0	0	7700	0	0	0	11	1	0	0	3	1	0	0	3
8000	8790	0	0	0	8800	0	0	0	½	0	0	1	1	0	0	1	1
9000	9888	15	0	0	9900	0	0	0	⅔	0	0	2	2	0	0	2	2
10000	10987	10	0	0	11000	0	0	0	¾	0	0	3	3	0	0	3	3

Iriſh

Iriſh Money reduced into Sterling;

The Rates of the Courſe of Exchange, as under.

Iriſh Money. l.	Exchange 110⅛ Sterling. l.	s.	d.	q.	Exchange 110¼ Sterling. l.	s.	d.	q.	Shillings.	Exc. 110⅛ Sterling. s.	d.	q.	Exc. 110¼ Sterling. s.	d.	q.
1	0	18	2	0	0	18	1	3	1	0	11	0	0	11	0
2	1	16	3	3	1	16	3	2	2	1	9	3	1	9	3
3	2	14	5	3	2	14	5	0	3	2	8	3	2	8	3
4	3	12	7	3	3	12	6	3	4	3	7	2	3	7	2
5	4	10	9	3	4	10	8	2	5	4	6	2	4	6	2
6	5	8	11	2	5	8	10	0	6	5	5	2	5	5	2
7	6	7	1	2	6	6	11	3	7	6	4	1	6	4	1
8	7	5	3	2	7	5	1	2	8	7	3	1	7	3	1
9	8	3	5	2	8	3	3	1	9	8	2	0	8	2	0
10	9	1	7	2	9	1	5	0	10	9	1	0	9	0	3
20	18	3	2	3	18	2	9	3	11	10	0	0	10	11	3
30	27	4	10	0	27	4	2	2	12	10	11	3	10	11	2
40	36	6	5	1	36	5	7	3	13	11	9	3	11	9	2
50	45	8	0	3	45	7	0	1	14	12	8	2	12	8	1
60	54	9	8	0	54	8	5	1	15	13	7	2	13	7	1
70	63	11	3	2	63	9	10	0	16	14	6	1	14	6	0
80	72	12	10	3	72	11	3	0	17	15	5	1	15	5	0
90	81	14	6	0	81	12	7	3	18	16	4	1	16	4	0
100	90	16	1	2	90	14	0	3	19	17	3	1	17	2	3
200	181	12	2	3	181	8	1	2							
300	272	8	4	1	272	2	2	0							
400	363	4	5	3	362	16	2	3				th			th
500	454	0	7	0	453	10	3	2	Pence	d.	q.	10	d.	q.	10
600	544	16	8	2	544	4	4	1	1	0	3	6	0	3	6
700	635	12	10	0	634	18	4	3	2	1	3	3	1	3	3
800	726	8	11	1	725	12	5	2	3	2	2	9	2	2	9
900	817	5	0	3	816	6	6	2	4	3	2	5	3	2	5
1000	908	1	2	1	907	0	7	0	5	4	2	2	4	2	2
2000	1816	2	4	1	1814	1	2	1	6	5	1	8	5	1	8
3000	2724	3	6	2	2721	1	9	1	7	6	1	4	6	1	4
4000	3632	4	8	3	3628	2	4	1	8	7	1	1	7	1	1
5000	4540	5	10	3	4535	2	11	1	9	8	0	7	8	0	7
6000	5448	7	1	0	5442	3	6	2	10	9	0	3	9	0	3
7000	6356	8	3	1	6349	4	1	2	11	10	0	0	10	0	0
8000	7264	9	5	1	7256	4	8	2	½	0	0	9	0	0	9
9000	8172	10	7	2	8163	5	3	3	¾	0	1	8	0	1	8
10000	9080	11	9	3	9070	5	10	3	1	0	2	7	0	2	7

Sterling.

Sterling reduced into Irish Money;

The Rates of the Course of Exchange, as under.

Sterling.	Exchang. 110¼ Irish Money.				Exchang. 110½ Irish Money.				Shillings.	Exch. 110¾ I. Money.				Exch. 110¾ I. Money.			
l.	l.	s.	d.	q.	l.	s.	d.	q.		l.	s.	d.	q.	l.	s.	d.	q.
1	1	2	0	1	1	2	0	2	1	0	1	1	1	0	1	1	1
2	2	4	0	2	2	4	1	1	2	0	2	2	1	0	2	2	1
3	3	6	1	0	3	6	1	3	3	0	3	3	2	0	3	3	2
4	4	8	1	1	4	8	2	2	4	0	4	4	3	0	4	4	3
5	5	10	1	2	5	10	3	0	5	0	5	6	0	0	5	6	0
6	6	12	1	3	6	12	3	2	6	0	6	7	0	0	6	7	0
7	7	14	2	0	7	14	4	1	7	0	7	8	1	0	7	8	1
8	8	16	2	2	8	16	4	3	8	0	8	9	2	0	8	9	2
9	9	18	2	3	9	18	5	2	9	0	9	10	3	0	9	10	3
10	11	0	3	0	11	0	6	0	10	0	11	0	0	0	11	0	1
20	22	0	6	0	22	1	0	0	11	0	12	1	2	0	12	1	3
30	33	0	9	0	33	1	6	0	12	0	13	2	2	0	13	2	3
40	44	1	0	0	44	2	0	0	13	0	14	3	3	0	14	4	0
50	55	1	3	0	55	2	6	0	14	0	15	4	3	0	15	5	0
60	66	1	6	0	66	3	0	0	15	0	16	6	1	0	16	6	2
70	77	1	9	0	77	3	6	0	16	0	17	7	2	0	17	7	3
80	88	2	0	0	88	4	0	0	17	0	18	8	2	0	18	8	3
90	99	2	3	0	99	4	6	0	18	0	19	9	3	0	19	10	0
100	110	2	6	0	110	5	0	0	19	1	0	11	0	1	0	11	1
200	220	5	0	0	220	10	0	0									
300	330	7	6	0	330	15	0	0									
400	440	10	0	0	441	0	0	0	Pence				th				th
500	550	12	6	0	551	5	0	0		s.	d.	q.	10	s.	d.	q.	10
600	660	15	0	0	661	10	0	0	1	0	1	0	4	0	1	0	4
700	770	17	6	0	771	15	0	0	2	0	2	0	8	0	2	0	8
800	881	0	0	0	882	0	0	0	3	0	3	1	2	0	3	1	2
900	991	2	6	0	992	5	0	0	4	0	4	1	6	0	4	1	6
1000	1101	5	0	0	1102	10	0	0	5	0	5	2	0	0	5	2	0
2000	2202	10	0	0	2205	0	0	0	6	0	6	2	4	0	6	2	4
3000	3303	15	0	0	3307	10	0	0	7	0	7	2	8	0	7	2	8
4000	4405	0	0	0	4410	0	0	0	8	0	8	3	2	0	8	3	2
5000	5506	5	0	0	5512	10	0	0	9	0	9	3	7	0	9	3	7
6000	6607	10	0	0	6615	0	0	0	10	0	11	0	1	0	11	0	1
7000	7708	15	0	0	7717	10	0	0	11	1	0	0	5	1	0	0	5
8000	8810	0	0	0	8820	0	0	0	½	0	0	1	1	0	0	1	1
9000	9911	5	0	0	9922	10	0	0	¾	0	0	2	2	0	0	2	2
10000	11012	10	0	0	11025	0	0	0	¼	0	0	3	3	0	0	3	3

Iriſh Money reduced into Sterling;

The Rates of the Courſe of Exchange, as under.

Iriſh Money.	Exchange 110⅜ Sterling.				Exchange 110½ Sterling.				Shillings.	Exc. 110⅜ Sterling.			Exc. 110½ Sterling.		
l.	l.	s.	d.	q.	l.	s.	d.	q.		s.	d.	q.	s.	d.	q.
1	0	18	1	2	0	18	1	1	1	0	11	0	0	11	0
2	1	16	3	0	1	16	2	2	2	1	9	3	1	3	9
3	2	14	4	1	2	14	3	2	3	2	8	3	2	8	3
4	3	12	5	3	3	12	4	3	4	3	7	2	3	7	2
5	4	10	7	1	4	10	6	0	5	4	6	2	4	6	2
6	5	8	8	3	5	8	7	1	6	5	5	1	5	5	1
7	6	6	10	0	6	6	8	1	7	6	4	1	6	4	1
8	7	4	11	2	7	4	9	2	8	7	3	0	7	3	0
9	8	3	1	0	8	2	10	3	9	8	2	0	8	2	0
10	9	1	2	2	9	1	0	0	10	9	0	3	9	0	2
20	18	2	4	3	18	2	0	0	11	9	11	2	9	11	1
30	27	3	7	1	27	2	11	3	12	10	10	2	10	10	1
40	36	4	9	2	36	3	11	3	13	11	9	1	11	9	0
50	45	6	0	0	45	4	11	3	14	12	8	1	12	8	0
60	54	7	2	2	54	5	11	3	15	13	7	0	13	6	3
70	63	8	4	3	63	6	11	2	16	14	6	0	14	5	3
80	72	9	7	1	72	7	11	2	17	15	4	3	15	4	2
90	81	10	9	3	81	8	11	2	18	16	3	3	16	3	2
100	90	12	0	0	90	9	11	2	19	17	2	2	17	2	1
200	181	4	0	0	180	19	11	0							
300	271	16	0	1	271	9	10	1							
400	362	8	0	1	361	19	9	3	Pence			th			th
500	453	0	0	1	452	9	9	1		d.	q.	10	d.	q.	10
600	543	12	0	1	542	19	8	3	1	0	3	6	0	3	6
700	634	4	0	2	633	9	8	1	2	1	3	2	1	3	2
800	724	16	0	2	723	19	7	3	3	2	2	9	2	2	9
900	815	8	0	2	814	9	7	0	4	3	2	5	3	2	5
1000	906	0	0	2	904	19	6	2	5	4	2	1	4	2	1
2000	1812	0	1	0	1809	19	1	1	6	5	1	7	5	1	7
3000	2718	0	1	3	2714	18	8	0	7	6	1	4	6	1	4
4000	3624	0	2	1	3619	18	2	1	8	7	1	0	7	1	0
5000	4530	0	2	3	4524	17	8	3	9	8	0	6	8	0	6
6000	5436	0	3	1	5429	17	3	2	10	9	0	2	9	0	2
7000	6342	0	3	3	6334	16	10	0	11	9	3	9	9	3	9
8000	7248	0	4	1	7239	16	4	2	1	0	0	9	0	0	9
9000	8144	0	5	0	8144	15	11	1	½	0	1	8	0	1	8
10000	9060	0	5	2	9049	15	5	3	¼	0	2	7	0	2	7

Sterling

Sterling reduced into Iriſh Money;

The Rates of the Courſe of Exchange, as under.

Sterling.	Exchang. 110⅛ Iriſh Money.				Exchang. 110¼ Iriſh Money.				Shillings.	Exch. 110⅜ I. Money.				Exch. 110½ I. Money.			
l.	l.	s.	d.	q.	l.	s.	d.	q.		l.	s.	d.	q.	l.	s.	d.	q.
1	1	2	1	0	1	2	1	1	1	0	1	1	1	0	1	1	1
2	2	4	1	3	2	4	2	2	2	0	2	2	1	0	2	2	1
3	3	6	2	3	3	6	3	2	3	0	3	3	2	0	3	3	2
4	4	8	3	2	4	8	4	3	4	0	4	4	3	0	4	4	3
5	5	10	4	2	5	10	0	0	5	0	5	6	0	0	5	6	0
6	6	12	5	2	6	12	7	1	6	0	6	7	1	0	6	7	1
7	7	14	6	1	7	14	8	2	7	0	7	8	2	0	7	8	2
8	8	16	7	1	8	16	9	2	8	0	8	10	3	0	8	10	3
9	9	18	8	0	9	18	10	3	9	0	9	11	1	0	10	11	1
10	11	0	9	0	11	1	0	0	10	0	11	0	2	0	11	0	2
20	22	1	6	0	22	2	0	0	11	0	12	1	3	0	12	1	3
30	33	2	3	0	33	3	0	0	12	0	13	2	3	0	13	2	3
40	44	3	0	0	44	4	0	0	13	0	14	4	0	0	14	4	0
50	55	3	9	0	55	5	0	0	14	0	15	5	1	0	15	5	1
60	66	4	6	0	66	6	0	0	15	0	16	6	2	0	16	6	2
70	77	5	3	0	77	7	0	0	16	0	17	7	3	0	17	8	0
80	88	6	0	0	88	8	0	0	17	0	18	8	3	0	18	7	0
90	99	6	9	0	99	9	0	0	18	0	19	10	1	0	19	10	2
100	110	7	6	0	110	10	0	0	19	1	0	11	2	1	0	11	3
200	220	15	0	0	221	0	0	0									
300	331	2	6	0	331	10	0	0									
400	441	10	0	0	442	0	0	0	Pence.				th				th
500	551	17	6	0	552	10	0	0		s.	d.	q.	10	s.	d.	q.	10
600	662	5	0	0	663	0	0	0	1	0	1	0	4	0	1	0	4
700	772	12	6	0	773	10	0	0	2	0	2	0	8	0	2	0	8
800	883	0	0	0	884	0	0	0	3	0	3	1	2	0	3	1	2
900	993	7	6	0	994	10	0	0	4	0	4	1	7	0	4	1	7
1000	1103	15	0	0	1105	0	0	0	5	0	5	2	1	0	5	2	1
2000	2207	10	0	0	2210	0	0	0	6	0	6	2	5	0	6	2	5
3000	3311	5	0	0	3315	0	0	0	7	0	7	2	9	0	7	2	9
4000	4415	0	0	0	4420	0	0	0	8	0	8	3	3	0	8	3	3
5000	5518	15	0	0	5525	0	0	0	9	0	9	3	7	0	9	3	7
6000	6622	10	0	0	6630	0	0	0	10	0	11	0	2	0	10	0	2
7000	7726	5	0	0	7735	0	0	0	11	1	0	0	6	1	0	0	6
8000	8830	0	0	0	8840	0	0	0		0	0	1	1	0	0	1	1
9000	9933	15	0	0	9945	0	0	0		0	0	2	2	0	0	2	2
10000	11037	10	0	0	11050	0	0	0		0	0	3	3	0	0	3	3

Iriſh Money reduced into Sterling;

The Rates of the Courſe of Exchange, as under.

Iriſh Money.	Exchange 110⅛ Sterling.				Exchange 110¾ Sterling.				Shillings.	Exc. 110⅛ Sterling.			Exc. 110¾ Sterling.		
l.	l.	s.	d.	q.	l.	s.	d.	q.		s.	d.	q.	s.	d.	q.
1	0	18	1	0	0	18	0	3	1	0	10	3	0	10	3
2	1	16	2	0	1	16	1	2	2	1	9	3	1	9	3
3	2	14	2	3	2	14	2	0	3	2	8	2	2	8	2
4	3	12	3	3	3	12	2	3	4	3	7	2	3	7	2
5	4	10	4	3	4	10	3	2	5	4	6	1	4	6	1
6	5	8	5	3	5	8	4	1	6	5	5	0	5	5	0
7	6	6	6	3	6	6	5	0	7	6	4	0	6	4	0
8	7	4	7	2	7	4	5	3	8	7	2	3	7	2	3
9	8	2	8	2	8	2	6	1	9	8	1	2	8	1	2
10	9	0	9	2	9	0	7	0	10	9	0	2	9	0	2
20	18	1	7	0	18	1	2	0	11	9	11	1	9	11	0
30	27	2	4	2	27	1	9	1	12	10	10	1	10	10	0
40	36	3	2	0	36	2	4	1	13	11	9	0	11	8	3
50	45	3	11	2	45	2	11	1	14	12	7	3	12	7	2
60	54	4	9	0	54	3	6	1	15	13	6	3	13	6	2
70	63	5	6	2	63	4	1	1	16	14	5	2	14	5	1
80	72	6	4	0	72	4	8	1	17	15	4	1	15	4	0
90	81	7	1	2	81	5	3	2	18	16	3	1	16	3	0
100	90	7	11	0	90	5	10	2	19	17	2	0	17	1	3
200	180	15	9	3	180	11	8	3							
300	271	3	8	3	270	17	7	1							
400	361	11	7	3	361	3	5	3				th			th
500	451	19	6	2	451	9	4	1	Pence	d.	q.	10	d.	q.	10
600	542	7	5	2	541	15	2	2	1	0	3	6	0	3	6
700	632	15	4	2	632	1	1	0	2	1	3	2	1	3	2
800	723	3	3	1	722	6	11	1	3	2	2	8	2	2	8
900	813	11	2	1	812	12	9	3	4	3	2	5	3	2	5
1000	903	19	1	1	902	18	8	1	5	4	2	1	4	2	1
2000	1807	18	2	1	1805	17	4	2	6	5	1	7	5	1	7
3000	2711	17	3	2	2708	16	0	3	7	6	1	3	6	1	3
4000	3615	16	4	2	3611	14	9	1	8	7	0	9	7	0	9
5000	4519	15	5	3	4514	13	5	2	9	8	0	5	8	0	5
6000	5423	14	7	0	5417	12	1	3	10	9	0	2	9	0	2
7000	6327	13	8	0	6320	10	10	0	11	9	3	8	9	3	8
8000	7231	12	9	1	7223	9	6	1	¼	0	0	9	0	0	9
9000	8135	11	11	1	8126	8	2	2	½	0	1	8	0	1	8
10000	9039	10	11	2	9029	6	11	0	¾	0	2	7	0	2	7

Sterling

Sterling reduced into Iriſh Money;

The Rates of the Courſe of Exchange, as under.

Sterling.	Exchang. 110⅝ Iriſh Money.				Exchang. 110¾ Iriſh Money.				Shillings.	Exch. 110⅝ I. Mouey.				Exch. 110¾ I. Mone.			
l.	l.	s.	d.	q.	l.	s.	d.	q.		l.	s.	d.	q.	l.	s.	d.	q.
1	1	2	1	2	1	2	1	3	1	0	1	1	1	0	1	1	1
2	2	4	3	0	2	4	3	2	2	0	2	2	2	0	2	2	2
3	3	6	4	2	3	6	5	2	3	0	3	3	2	0	3	3	2
4	4	8	6	0	4	8	7	1	4	0	4	4	3	0	4	4	3
5	5	10	7	2	5	10	9	0	5	0	5	6	1	0	5	6	0
6	6	12	9	0	6	12	10	3	6	0	6	7	1	0	6	7	0
7	7	14	10	2	7	15	0	2	7	0	7	8	3	0	7	9	0
8	8	17	0	0	8	17	2	2	8	0	8	10	1	0	8	10	1
9	9	19	1	2	9	19	4	1	9	0	9	11	2	0	9	11	2
10	11	1	3	0	11	1	6	0	10	0	11	0	3	0	11	0	3
20	22	2	6	0	22	3	0	0	11	0	12	1	3	0	12	1	3
30	33	3	9	0	33	4	6	0	12	0	13	2	3	0	13	2	3
40	44	5	0	0	44	6	0	0	13	0	14	4	1	0	14	4	1
50	55	6	3	0	55	7	6	0	14	0	15	5	2	0	15	5	2
60	66	7	6	0	66	9	0	0	15	0	16	7	0	0	16	7	0
70	77	8	9	0	77	10	6	0	16	0	17	8		0	17	8	1
80	88	10	0	0	88	12	0	0	17	0	18	9	2	0	18	9	3
90	99	11	3	0	99	13	6	0	18	0	19	11	0	0	19	11	1
100	110	12	6	0	110	15	0	0	19	1	1	0	1	1	1	0	2
200	221	5	0	0	221	10	0	0									
300	331	17	6	0	332	5	0	0									
400	442	10	0	0	443	0	0	0	Pence				th				th
500	553	2	6	0	553	15	0	0		s.	d.	q.	10	s	d.	q.	0
600	663	15	0	0	664	10	0	0	1	0	1	0	4	0	1	0	4
700	774	7	6	0	775	5	0	0	2	0	2	0	9	0	2	0	9
800	885	0	0	0	886	0	0	0	3	0	3	1	3	0	3	1	3
900	995	12	6	0	996	15	0	0	4	0	4	1	7	0	4	1	7
1000	1106	5	0	0	1107	10	0	0	5	0	5	2	1	0	5	2	1
2000	2212	10	0	0	2215	0	0	0	6	0	6	2	6	0	6	2	6
3000	3318	15	0	0	3322	10	0	0	7	0	7	3	0	0	7	3	0
4000	4425	0	0	0	4430	0	0	0	8	0	8	3	4	0	8	3	4
5000	5531	5	0	0	5537	10	0	0	9	0	9	3	8	0	9	3	8
6000	6637	10	0	0	6645	0	0	0	10	0	11	0	3	0	11	0	3
7000	7743	15	0	0	7752	10	0	0	11	1	0	0	1	1	0	0	7
8000	8850	0	0	0	8860	0	0	0	½	0	0	1	7	0	0	1	1
9000	9956	5	0	0	9967	10	0	0	¼	0	0	2	2	0	0	2	2
10000	11062	10	0	0	11075	0	0	0	¾	0	0	3	3	0	0	3	3
																	Iriſh

Iriſh Money reduced into Sterling;

The Rates of the Courſe of Exchange, as under.

Iriſh Money.	Exchange 110⅔ Sterling.				Exchange 111 Sterling.				Shillings.	Exc. 110⅔ Sterling.			Exch. 111 Sterliug.		
l.	l.	s.	d.	q.	l.	s.	d.	q.		s.	d.	q.	s.	d.	q.
1	0	18	0	2	0	18	0	1	1	0	10	3	0	10	3
2	1	16	1	0	1	16	0	2	2	1	9	3	1	9	3
3	2	14	1	2	2	14	0	3	3	2	8	2	2	8	2
4	3	12	1	3	3	12	0	3	4	3	7	1	3	7	1
5	4	10	2	1	4	10	1	0	5	4	6	0	4	6	0
6	5	8	2	3	5	8	1	1	6	5	5	0	5	5	0
7	6	6	3	1	6	6	1	2	7	6	3	3	6	3	3
8	7	4	3	3	7	4	1	3	8	7	2	2	7	2	2
9	8	2	4	1	8	2	2	0	9	8	1	2	8	1	2
10	9	0	4	2	9	0	2	1	10	9	0	1	9	0	1
20	18	0	9	1	18	0	4	1	11	9	11	0	9	11	0
30	27	1	1	3	27	0	6	2	12	10	9	3	10	9	2
40	36	1	6	2	36	0	8	3	13	11	8	3	11	8	2
50	45	1	11	0	45	0	10	3	14	12	7	2	12	7	1
60	54	2	3	2	54	1	1	0	15	13	6	1	13	6	0
70	63	2	8	1	63	1	3	1	16	14	5	1	14	5	0
80	72	3	0	3	72	1	5	1	17	15	4	0	15	3	3
90	81	3	5	2	81	1	7	2	18	16	2	3	16	2	2
100	90	3	10	0	90	1	9	2	19	17	1	2	17	1	1
200	180	7	8	0	180	3	7	1							
300	270	11	6	0	270	5	4	3							
400	360	15	4	0	360	7	2	2	Pence			th			th
500	450	19	2	0	450	9	0	0		d.	q.	10	s.	d.	q.
600	541	3	0	0	540	10	9	3	1	0	3	6	0	3	6
700	631	6	10	0	630	12	7	1	2	1	3	2	1	3	2
800	721	10	8	0	720	14	5	0	3	2	2	8	2	2	8
900	811	14	6	0	810	16	2	2	4	3	2	4	3	2	4
1000	901	18	4	0	900	18	0	1	5	4	2	0	4	2	0
2000	1803	16	8	0	1801	16	0	2	6	5	1	6	5	1	6
3000	2705	15	0	0	2702	14	0	3	7	6	1	2	6	1	2
4000	3607	13	4	0	3603	12	0	3	8	7	0	8	7	0	8
5000	4509	11	8	0	4504	10	1	0	9	8	0	4	8	0	4
6000	5411	9	11	3	5405	8	1	1	10	9	0	0	9	0	0
7000	6313	8	3	3	6306	6	1	2	11	9	3	6	9	3	6
8000	7215	6	7	3	7207	4	1	3		0	0	9	0	0	9
9000	8117	4	11	3	8108	2	2	0		0	1	8	0	1	8
10000	9019	3	3	3	9009	0	2	1		0	2	7	0	2	7
															Sterling

Sterling reduced into Irish Money;

The Rates of the Course of Exchange, as under.

Sterling.	Exchange 110⅔ Irish Money.				Exchange 111 Irish Money.			
l.	l.	s.	d.	q.	l.	s.	d.	q.
1	1	2	2	0	1	2	2	2
2	2	4	4	1	2	4	4	3
3	3	6	6	1	3	6	7	1
4	4	8	8	2	4	8	9	2
5	5	10	10	2	5	11	0	0
6	6	13	0	2	6	13	2	2
7	7	15	2	3	7	15	4	2
8	8	17	4	3	8	17	7	1
9	9	19	7	0	9	19	9	2
10	11	1	9	0	11	2	0	0
20	22	3	6	0	22	4	0	0
30	33	5	3	0	33	6	0	0
40	44	7	0	0	44	8	0	0
50	55	8	9	0	55	10	0	0
60	66	10	6	0	66	12	0	0
70	77	12	3	0	77	14	0	0
80	88	14	0	0	88	16	0	0
90	99	15	9	0	99	18	0	0
100	110	17	6	0	111	0	0	0
200	221	15	0	0	222	0	0	0
300	332	12	6	0	333	0	0	0
400	443	10	0	0	444	0	0	0
500	554	7	6	0	555	0	0	0
600	665	5	0	0	666	0	0	0
700	776	2	6	0	777	0	0	0
800	887	0	0	0	888	0	0	0
900	997	17	6	0	999	0	0	0
1000	1108	15	0	0	1110	0	0	0
2000	2217	10	0	0	2220	0	0	0
3000	3326	5	0	0	3330	0	0	0
4000	4435	0	0	0	4440	0	0	0
5000	5543	15	0	0	5550	0	0	0
6000	6652	10	0	0	6660	0	0	0
7000	7761	5	0	0	7770	0	0	0
8000	8870	0	0	0	8880	0	0	0
9000	9978	15	0	0	9990	0	0	0
10000	11087	10	0	0	11100	0	0	0

Shillings.	Exc. 110⅔ I. Money				Exch. 111 I. Money			
	l.	s.	d.	q.	l.	s.	d.	q.
1	0	1	1	1	0	1	1	1
2	0	2	2	2	0	2	2	2
3	0	3	4	0	0	3	4	0
4	0	4	5	1	0	4	5	1
5	0	5	6	2	0	5	6	2
6	0	6	7	3	0	6	7	3
7	0	7	9	0	0	7	9	0
8	0	8	10	2	0	8	10	2
9	0	9	11	3	0	9	11	3
10	0	11	1	0	0	11	1	0
11	0	12	2	1	0	12	2	1
12	0	13	3	2	0	13	3	2
13	0	14	5	0	0	14	5	1
14	0	15	6	1	0	15	6	2
15	0	16	7	2	0	16	7	3
16	0	17	8	3	0	17	9	0
17	0	18	10	0	0	18	10	1
18	0	19	11	2	0	19	11	3
19	1	1	0	3	1	1	1	0

Pence.	s.	d.	q.	th 10	s.	d.	q.	th 10
1	0	1	0	4	0	1	0	4
2	0	2	0	9	0	2	0	9
3	0	3	1	3	0	3	1	3
4	0	4	1	7	0	4	1	7
5	0	5	2	2	0	5	2	2
6	0	6	2	6	0	6	2	6
7	0	7	3	0	0	7	3	0
8	0	8	3	5	0	8	3	5
9	0	9	3	9	0	9	3	9
10	0	11	0	3	0	11	0	3
11	1	0	0	8	1	0	0	8
12	0	0	1	1	0	0	1	1
13	0	0	2	2	0	0	2	2
14	0	0	3	3	0	0	3	3

Irish

Irish Money reduced into Sterling;

The Rates of the Course of Exchange, as under.

Irish Money.	Exchange 111⅓ Sterling.				Exchange 111¼ Sterling.				Shillings.	Exc. 111⅓ Sterling.			Exc. 111¼ Sterling.		
l.	l.	s.	d.	q.	l.	s.	d.	q.		s.	d.	q.	s.	d.	q.
1	0	18	0	0	0	17	11	3	1	0	10	3	0	10	3
2	1	16	0	0	1	15	11	2	2	1	9	2	1	9	2
3	2	14	0	0	2	13	11	1	3	2	8	2	2	8	2
4	3	12	0	0	3	11	11	0	4	3	7	1	3	7	1
5	4	9	11	3	4	9	10	3	5	4	6	0	4	6	0
6	5	7	11	3	5	7	10	2	6	5	4	3	5	4	3
7	6	5	11	3	6	5	10	0	7	6	3	2	6	3	2
8	7	3	11	3	7	3	9	3	8	7	2	2	7	2	2
9	8	1	11	3	8	1	9	2	9	8	1	1	8	1	1
10	8	19	11	3	8	19	9	1	10	9	0	0	9	0	0
20	17	19	11	2	17	19	6	2	11	9	10	3	9	10	3
30	26	19	11	1	26	19	4	0	12	10	9	2	10	9	1
40	35	19	11	0	35	19	1	1	13	11	8	2	11	8	1
50	44	19	10	3	44	18	10	2	14	12	7	1	12	7	0
60	53	19	10	2	53	18	7	3	15	13	6	0	13	5	3
70	62	19	10	0	62	18	5	1	16	14	4	3	14	4	2
80	71	19	9	3	71	18	2	2	17	15	3	2	15	3	1
90	80	19	9	2	80	17	11	3	18	16	2	2	16	2	1
100	89	19	9	1	89	17	9	0	19	17	1	1	17	1	0
200	179	19	6	2	179	15	6	0							
300	269	19	4	0	269	13	3	0							
400	359	19	1	1	359	11	0	1				th			th
500	449	18	10	2	449	8	9	1	Pence.	d.	q.	10	d.	q.	10
600	539	18	7	3	539	6	6	1	1	0	3	6	0	3	6
700	629	18	5	0	629	4	3	1	2	1	3	2	1	3	2
800	719	18	2	2	719	2	0	1	3	2	2	8	2	2	8
900	809	17	11	3	808	19	9	1	4	3	2	4	3	2	4
1000	899	17	9	0	898	17	6	1	5	4	2	0	4	2	0
2000	1799	15	6	0	1797	15	0	3	6	5	1	6	5	1	6
3000	2699	13	3	0	2696	12	7	0	7	6	1	2	6	1	2
4000	3599	11	0	0	3595	10	1	2	8	7	0	8	7	0	8
5000	4499	8	9	0	4494	7	7	3	9	8	0	4	8	0	4
6000	5399	6	6	0	5393	5	2	0	10	9	0	0	9	0	0
7000	6299	4	3	0	6292	2	8	1	11	9	0	0	9	0	0
8000	7199	2	0	0	7191	0	2	3	¼	0	0	9	0	0	9
9000	8098	19	9	0	8089	17	9	0	½	0	1	8	0	1	8
0000	8998	17	6	0	8988	15	3	1	¾	0	1	7	0	1	7

Sterling

Sterling reduced into Iriſh Money;

The Rates of the Courſe of Exchange, as under.

Sterling.	Exchang. 111⅛ Iriſh Money.				Exchang. 111¼ Iriſh Money.				Shillings.	Exch. 111⅛ I. Money.				Exch. 111¼ I. Money.			
l.	l.	s.	d.	q.	l.	s.	d.	q		l.	s.	d.	q.	l.	s.	d.	q.
1	1	2	2	3	1	2	3	0	1	0	1	1	1	0	1	1	1
2	2	4	5	2	2	4	6	0	2	0	2	2	3	0	2	2	3
3	3	6	8	0	3	6	9	0	3	0	3	4	0	0	3	4	0
4	4	8	10	3	4	9	0	0	4	0	4	5	1	0	4	5	1
5	5	11	1	2	5	11	3	0	5	0	5	6	3	0	5	6	3
6	6	13	4	1	6	13	6	0	6	0	6	8	0	0	6	8	0
7	7	15	7	0	7	15	9	0	7	0	7	9	1	0	7	9	1
8	8	17	9	2	8	18	0	0	8	0	8	10	2	0	8	10	3
9	10	0	0	1	10	0	3	0	9	0	10	0	0	0	10	0	1
10	11	2	3	0	11	2	6	0	10	0	11	1	2	0	11	1	2
20	22	4	6	0	22	5	0	0	11	0	12	2	3	0	12	2	3
30	33	6	9	0	33	7	6	0	12	0	13	4	0	0	13	4	0
40	44	9	0	0	44	10	0	0	13	0	14	5	1	0	14	5	1
50	55	11	3	0	55	12	6	0	14	0	15	6	2	0	15	6	2
60	66	13	6	0	66	15	0	0	15	0	16	8	0	0	16	8	0
70	77	15	9	0	77	17	6	0	16	0	17	9	2	0	17	9	2
80	88	18	0	0	89	0	0	0	17	0	18	10	3	0	18	11	0
90	100	0	3	0	100	2	6	0	18	1	0	0	0	1	0	0	1
100	111	2	6	0	111	5	0	0	19	1	1	1	2	1	1	1	3
200	222	5	0	0	222	10	0	0									
300	333	7	6	0	333	15	0	0									
400	444	10	0	0	445	0	0	0	Pence				th				th
500	555	12	6	0	556	5	0	0		s.	d.	q.	10	s.	d.	q.	10
600	666	15	0	0	667	10	0	0	1	0	1	0	4	0	1	0	4
700	777	17	6	0	778	15	0	0	2	0	2	0	9	0	2	0	9
800	889	0	0	0	890	0	0	0	3	0	3	1	3	0	3	1	3
900	1000	2	6	0	1001	5	0	0	4	0	4	1	8	0	4	1	8
1000	1111	5	0	0	1112	10	0	0	5	0	5	2	2	0	5	2	2
2000	2222	10	0	0	2225	0	0	0	6	0	6	2	7	0	6	2	7
3000	3333	15	0	0	3337	10	0	0	7	0	7	3	1	0	7	3	1
4000	4445	0	0	0	4450	0	0	0	8	0	8	3	6	0	8	3	6
5000	5556	5	0	0	5562	10	0	0	9	0	10	0	0	0	10	0	0
6000	6667	10	0	0	6675	0	0	0	10	0	11	0	5	0	11	0	5
7000	7778	15	0	0	7787	10	0	0	11	1	0	0	9	1	0	0	9
8000	8890	0	0	0	8900	0	0	0		0	0	1	1	0	0	1	1
9000	10001	5	0	0	10012	10	0	0		0	0	2	2	0	0	2	2
10000	11112	10	0	0	11125	0	0	0		0	0	3	3	0	0	3	3

Iriſh Money reduced into Sterling;

The Rates of the Courſe of Exchange, as under.

Iriſh Money. l.	Exchange 111⅜ Sterling. l.	s.	d.	q.	Exchange 111½ Sterling. l.	s.	d.	q.
1	0	17	11	2	0	17	11	1
2	1	15	11	0	1	15	10	2
3	2	13	10	2	2	13	9	3
4	3	11	10	0	3	11	9	0
5	4	9	9	2	4	9	8	1
6	5	7	9	0	5	7	7	2
7	6	5	8	2	6	5	6	3
8	7	3	8	0	7	3	6	0
9	8	1	7	2	8	1	5	1
10	8	19	7	0	8	19	4	2
20	17	19	1	3	17	18	9	0
30	26	18	8	3	26	18	2	0
40	35	18	3	2	35	17	5	3
50	44	17	10	2	44	16	10	1
60	53	17	5	1	53	16	2	3
70	62	17	0	1	62	15	7	1
80	71	16	7	0	71	14	11	3
90	80	16	2	0	80	14	4	1
100	89	15	8	3	89	13	8	3
200	179	11	5	3	179	7	5	1
300	269	7	2	2	269	1	2	0
400	359	2	11	1	358	14	10	3
500	448	18	8	0	448	8	7	1
600	538	14	5	0	538	2	4	0
700	628	10	1	3	627	16	0	2
800	718	5	10	2	717	9	9	1
900	808	1	7	2	807	3	6	0
1000	897	17	4	1	896	17	2	3
2000	1795	14	8	2	1793	14	5	1
3000	2693	12	0	3	2690	11	8	0
4000	3591	9	4	3	3587	8	10	2
5000	4489	6	9	0	4484	6	1	1
6000	5387	4	1	1	5381	3	3	3
7000	6285	1	5	2	6278	0	6	2
8000	7182	18	9	3	7174	17	9	0
9000	8080	16	2	0	8071	14	11	3
10000	8978	13	6	1	8968	12	2	1

Shillings.	Exc. 111⅜ Sterling. s.	d.	q.	Exc. 111½ Sterling. s.	d.	q.
1	0	10	3	0	10	3
2	1	9	2	1	9	2
3	2	8	1	2	8	1
4	3	7	0	3	7	0
5	4	6	0	4	6	0
6	5	4	3	5	4	3
7	6	3	2	6	3	2
8	7	2	1	7	2	1
9	8	1	0	8	1	0
10	8	11	3	8	11	3
11	9	10	2	9	10	2
12	10	9	1	10	9	1
13	11	8	0	11	8	0
14	12	6	3	12	6	2
15	13	5	2	13	5	1
16	14	4	1	14	4	0
17	15	3	1	15	3	0
18	16	2	0	16	1	3
19	17	0	3	17	0	2

Pence	d.	q.	th 10	d.	q.	th 10
1	0	3	6	0	3	6
2	1	3	2	1	3	2
3	2	2	8	2	2	8
4	3	2	4	3	2	4
5	4	2	0	4	2	0
6	5	1	5	5	1	5
7	6	1	1	6	1	1
8	7	0	7	7	0	7
9	8	0	3	8	0	3
10	8	3	9	8	3	9
11	9	3	5	9	3	5
½	0	0	9	0	0	9
¼	0	1	8	0	1	8
⅛	0	2	7	0	2	7

Sterling

Sterling reduced into Iriſh Money;

The Rates of the Courſe of Exchange, as under.

Sterling.	Exchang. 111⅜ Iriſh Money.				Exchang. 111½ Iriſh Money.				Shillings.	Exch. 111⅝ I. Money.				Exch. 111½ I. Money.			
l.	l.	s.	d.	q.	l.	s.	d.	q.		l.	s.	d.	q.	l.	s.	d.	q.
1	1	2	3	1	1	2	3	2	1	0	1	1	1	0	1	1	1
2	2	4	6	2	2	4	7	1	2	0	2	2	3	0	2	2	3
3	3	6	10	0	3	6	10	3	3	0	3	4	0	0	3	4	0
4	4	9	1	1	4	9	2	2	4	0	4	5	1	0	4	5	1
5	5	11	4	2	5	11	6	0	5	0	5	6	3	0	5	6	3
6	6	13	7	3	6	13	9	2	6	0	6	8	0	0	6	8	0
7	7	15	11	0	7	16	1	1	7	0	7	9	1	0	7	9	1
8	8	18	2	2	8	18	4	3	8	0	8	10	3	0	8	10	3
9	10	0	5	3	10	0	8	2	9	0	10	0	1	0	10	0	1
10	11	2	9	0	11	3	0	0	10	0	11	1	2	0	11	1	3
20	22	5	6	0	22	6	0	0	11	0	12	3	0	0	12	3	1
30	33	8	3	0	33	9	0	0	12	0	13	4	1	0	13	4	2
40	44	11	0	0	44	12	0	0	13	0	14	5	2	0	14	5	3
50	55	13	9	0	55	15	0	0	14	0	15	7	0	0	15	7	0
60	66	16	6	0	66	18	0	0	15	0	16	8	1	0	16	8	2
70	77	19	3	0	78	1	0	0	16	0	17	9	2	0	17	9	3
80	89	2	0	0	89	4	0	0	17	0	18	11	0	0	18	11	1
90	100	4	9	0	100	7	0	0	18	1	0	0	2	1	0	0	3
100	111	7	6	0	111	10	0	0	19	1	1	2	0	1	1	2	1
200	222	15	0	0	223	0	0	0									
300	334	2	6	0	334	10	0	0									
400	445	10	0	0	446	0	0	0					th				th
500	556	17	6	0	557	10	0	0	Pence	s.	d.	q.	10	s.	d.	q.	10
600	668	5	0	0	669	0	0	0	1	0	1	0	5	0	1	0	5
700	779	12	6	0	780	10	0	0	2	0	2	0	9	0	2	0	9
800	891	0	0	0	892	0	0	0	3	0	3	1	4	0	3	1	4
900	1002	7	6	0	1003	10	0	0	4	0	4	1	8	0	4	1	8
1000	1113	15	0	0	1115	0	0	0	5	0	5	2	3	0	5	2	3
2000	2227	10	0	0	2230	0	0	0	6	0	6	2	7	0	6	2	7
3000	3341	5	0	0	3345	0	0	0	7	0	7	3	2	0	7	3	2
4000	4455	0	0	0	4460	0	0	0	8	0	8	3	6	0	8	3	6
5000	5568	15	0	0	5575	0	0	0	9	0	11	0	1	0	11	0	1
6000	6682	10	0	0	6690	0	0	0	10	0	10	0	6	0	10	0	6
7000	7796	5	0	0	7805	0	0	0	11	1	0	1	0	1	0	1	0
8000	8910	0	0	0	8920	0	0	0	¼	0	0	1	1	0	0	1	1
9000	10023	15	0	0	10035	0	0	0	½	0	0	2	2	0	0	2	2
10000	11137	10	0	0	11150	0	0	0	¾	0	0	3	3	0	0	3	3

Iriſh Money reduced into Sterling;

The Rates of the Courſe of Exchange, as under.

Iriſh Money.	Exchange 111⅛ Sterling.				Exchange 111¼ Sterling.				Shillings.	Exc. 111⅜ Sterling.			Exc. 111½ Sterling.		
l.	l.	s.	d.	q.	l.	s.	d.	q.		s.	d.	q.	s.	d.	q.
1	0	17	11	0	0	17	10	3	1	0	10	3	0	10	3
2	1	15	10	0	1	15	9	2	2	1	9	2	1	9	2
3	2	13	9	0	2	13	8	1	3	2	8	1	1	8	1
4	3	11	8	0	3	11	7	0	4	3	7	0	3	7	0
5	4	9	7	0	4	9	5	3	5	4	5	3	4	5	2
6	5	7	6	0	5	7	4	2	6	5	4	2	5	4	2
7	6	5	5	0	6	5	3	1	7	6	3	1	6	3	1
8	7	3	4	0	7	3	2	0	8	7	2	0	7	2	0
9	8	1	3	0	8	1	1	0	9	8	0	3	8	0	3
10	8	19	2	0	8	18	11	3	10	8	11	2	8	11	2
20	17	18	4	0	17	17	11	1	11	9	10	1	9	10	1
30	26	17	6	1	26	16	11	0	12	10	9	0	10	9	0
40	35	16	8	1	35	15	10	2	13	11	7	3	11	7	2
50	44	15	10	1	44	14	10	1	14	12	6	2	12	6	1
60	53	15	0	1	53	13	10	0	15	13	5	1	13	5	0
70	62	14	2	2	62	12	9	2	16	14	4	0	14	3	3
80	71	13	4	2	71	11	9	1	17	15	2	3	15	2	2
90	80	12	6	2	80	10	9	3	18	16	1	2	16	1	1
100	89	11	8	2	89	9	8	2	19	17	0	1	17	0	0
200	179	3	5	0	178	19	5	0							
300	268	15	1	3	268	9	1	2							
400	358	6	10	1	357	18	10	0	Pence			th			th
500	447	18	6	3	447	8	6	2		d.	q.	10	d.	q.	10
600	537	10	3	1	536	18	3	0	1	0	3	6	0	3	6
700	627	2	0	0	626	7	11	2	2	1	3	2	1	3	2
800	716	13	8	2	715	17	8	0	3	2	2	8	2	2	8
900	806	5	5	0	805	7	4	2	4	3	2	3	3	2	3
1000	895	17	1	2	894	17	1	0	5	4	1	9	4	1	9
2000	1791	14	3	1	1789	14	2	1	6	5	1	5	5	1	5
3000	2687	11	4	3	2684	11	3	1	7	6	1	1	6	1	1
4000	3583	8	6	2	3579	8	4	2	8	7	0	7	7	0	7
5000	4479	5	8	1	4474	5	5	2	9	8	0	3	8	0	3
6000	5375	2	9	3	5369	2	6	2	10	8	3	8	8	3	8
7000	6270	19	11	2	6263	19	7	3	11	9	3	4	9	3	4
8000	7166	17	1	0	7158	16	8	3	¼	0	0	9	0	0	9
9000	8062	14	2	3	8053	13	10	0	½	0	1	8	0	1	8
10000	8958	11	4	1	8948	10	11	0	¾	0	2	7	0	2	7

Sterling

Sterling reduced into Iriſh Money;

The Rates of the Courſe of Exchange, as under.

Sterling.	Exchange 111⅜ Iriſh Money.				Exchange 111¼ Iriſh Money.				Shillings.	Exc. 111⅜ I. Money				Exc. 111¼ I. Money			
l.	l.	s.	d.	q.	l.	s.	d.	q.		l.	s.	d.	q.	l.	s.	d.	q.
1	1	2	4	0	1	2	4	1	1	0	1	1	2	0	1	1	2
2	2	4	7	3	2	4	8	2	2	0	2	2	3	0	2	2	3
3	3	6	11	3	3	7	0	2	3	0	3	4	1	0	3	4	1
4	4	9	3	2	4	9	4	3	4	0	4	5	2	0	4	5	2
5	5	11	7	2	5	11	9	0	5	0	5	7	0	0	5	7	0
6	6	13	11	2	6	14	1	1	6	0	6	8	1	0	6	8	1
7	7	16	3	1	7	16	5	2	7	0	7	9	3	0	7	9	3
8	8	18	7	1	8	18	9	2	8	0	8	11	1	0	8	11	1
9	10	0	11	0	10	1	1	3	9	0	10	0	2	0	10	0	2
10	11	3	3	0	11	3	6	0	10	0	11	2	0	0	11	2	0
20	22	6	6	0	22	7	0	0	11	0	12	3	1	0	12	3	1
30	33	9	9	0	33	10	6	0	12	0	13	4	3	0	13	4	3
40	44	13	0	0	44	14	0	0	13	0	14	6	0	0	14	6	0
50	55	16	3	0	55	17	6	0	14	0	15	7	2	0	15	7	2
60	66	19	6	0	67	1	0	0	15	0	16	8	3	0	16	8	3
70	78	2	9	0	78	4	6	0	16	0	17	10	1	0	17	10	1
80	89	6	0	0	89	8	0	0	17	0	18	11	3	0	18	11	3
90	100	9	3	0	100	11	6	0	18	1	0	1	0	1	1	1	1
100	111	12	6	0	111	15	0	0	19	1	1	2	2	1	1	2	3
200	223	5	0	0	223	10	0	0									
300	334	17	6	0	335	5	0	0									
400	446	10	0	0	447	0	0	0	Pence				th				th
500	558	2	6	0	558	15	0	0		s.	d.	q.	10	s.	d.	q.	10
600	669	15	0	0	670	10	0	0	1	0	1	0	5	0	1	0	5
700	781	7	6	0	782	5	0	0	2	0	2	0	9	0	2	0	9
800	893	0	0	0	894	0	0	0	3	0	3	1	4	0	3	1	4
900	1004	12	6	0	1005	15	0	0	4	0	4	1	9	0	4	1	9
1000	1116	5	0	0	1117	10	0	0	5	0	5	2	3	0	5	2	3
2000	2232	10	0	0	2235	0	0	0	6	0	6	2	8	0	6	2	8
3000	3348	15	0	0	3352	10	0	0	7	0	7	3	3	0	7	3	3
4000	4465	0	0	0	4470	0	0	0	8	0	8	3	7	0	8	3	7
5000	5581	5	0	0	5587	10	0	0	9	0	10	0	2	0	10	0	2
6000	6697	10	0	0	6705	0	0	0	10	0	11	0	7	0	11	0	7
7000	7813	15	0	0	7822	10	0	0	11	1	0	1	1	1	0	1	1
8000	8930	0	0	0	8940	0	0	0	¼	0	0	1	1	0	0	1	1
9000	10046	5	0	0	10057	10	0	0	½	0	0	2	2	0	0	2	2
10000	11162	10	0	0	11175	0	0	0	¾	0	0	3	3	0	0	3	3

Iriſh

Iriſh Money reduced into Sterling;

The Rates of the Courſe of Exchange, as under.

Iriſh Money.	Exchange 111⅞ Sterling.				Exchange 112 Sterling.				Shillings.	Exc. 111⅞ Sterling.			Exch. 112 Sterling.		
l.	l.	s.	d.	q.	l.	s.	d.	q.		s.	d.	q.	s.	d.	q.
1	0	17	10	2	0	17	10	1	1	0	10	3	0	11	3
2	1	15	9	0	1	15	8	2	2	1	9	2	1	9	0
3	2	13	7	2	2	13	6	3	3	2	8	1	2	8	1
4	3	11	6	0	3	11	5	1	4	3	7	0	3	7	0
5	4	9	4	3	4	9	3	2	5	4	5	3	4	5	3
6	5	7	3	1	5	7	1	3	6	5	4	1	5	4	1
7	6	5	1	3	6	5	0	0	7	6	3	0	6	3	0
8	7	3	0	1	7	2	10	1	8	7	1	3	7	1	3
9	8	0	10	3	8	0	8	2	9	8	0	2	8	0	2
10	8	18	9	1	8	18	6	3	10	8	11	1	8	11	1
20	17	17	6	2	17	17	1	3	11	9	10	0	9	10	0
30	26	16	3	3	26	15	8	2	12	10	8	3	10	8	3
40	35	15	1	0	35	14	3	2	13	11	7	2	11	7	1
50	44	13	10	1	44	12	10	1	14	12	6	1	12	6	0
60	53	12	7	2	53	11	5	1	15	13	5	0	13	4	3
70	62	11	4	3	62	10	0	0	16	14	3	2	14	3	1
80	71	10	2	0	71	8	6	3	17	15	2	1	15	2	0
90	80	8	11	1	80	7	1	3	18	16	1	0	16	0	3
100	89	7	8	2	89	5	8	2	19	16	11	3	16	11	2
200	178	15	5	0	178	11	5	1							
300	268	3	1	2	267	17	1	3							
400	357	10	10	0	357	2	10	1	Pence			th			th
500	446	18	6	2	446	8	6	3		d.	q.	10	d.	q.	10
600	536	6	3	0	535	14	3	2	1	0	3	6	0	3	6
700	625	13	11	2	625	0	0	0	2	1	3	2	1	3	2
800	715	1	8	0	714	5	8	2	3	2	2	7	2	2	7
900	804	9	4	3	803	11	5	1	4	3	2	3	3	2	3
1000	893	17	1	1	892	17	1	3	5	4	1	9	4	1	9
2000	1787	14	2	1	1785	14	3	2	6	5	1	4	5	1	4
3000	2681	11	3	2	2678	11	5	1	7	6	1	0	6	1	0
4000	3575	8	4	2	3571	8	6	3	8	7	0	6	7	0	6
5000	4469	5	5	3	4464	5	8	2	9	8	0	2	8	0	2
6000	5363	2	6	3	5357	2	10	1	10	8	3	8	8	3	8
7000	6256	19	8	0	6250	0	0	0	11	9	3	3	9	3	3
8000	7150	16	9	0	7142	17	1	3	¼	0	0	9	0	0	9
9000	8044	13	10	1	8035	14	3	2	½	0	1	8	0	1	8
10000	8938	10	11	1	8928	11	5	1	¾	0	2	7	0	2	7

Sterling

Sterling reduced into Iriſh Money;

The Rates of the Courſe of Exchange, as under.

Sterling.	Exchange 111⅔ Iriſh Money.				Exchange 112 Iriſh Money.				Shillings.	Exc. 111⅔ I. Money				Exch. 112 I. Money			
l.	l.	s.	d.	q.	l.	s.	d.	q.		l.	s.	d.	q.	l.	s.	d.	q.
1	1	2	4	2	1	2	4	3	1	0	1	1	2	0	1	1	2
2	2	4	9	0	2	4	9	2	2	0	2	2	3	0	2	2	3
3	3	7	1	2	3	7	2	2	3	0	3	4	1	0	3	4	1
4	4	9	6	0	4	9	7	1	4	0	4	5	2	0	4	5	2
5	5	11	10	2	5	12	0	0	5	0	5	7	0	0	5	7	1
6	6	14	3	0	6	14	4	3	6	0	6	8	1	0	6	8	2
7	7	16	7	2	7	16	9	2	7	0	7	9	3	0	7	10	0
8	8	19	0	0	8	19	2	2	8	0	8	11	1	0	8	11	2
9	10	1	4	2	10	1	7	1	9	0	10	0	3	0	10	1	0
10	11	3	9	0	11	4	0	0	10	0	11	2	1	0	11	2	2
20	22	7	6	0	22	8	0	0	11	0	12	3	2	0	12	3	3
30	33	11	3	0	33	12	0	0	12	0	13	5	0	0	13	5	1
40	44	15	0	0	44	16	0	0	13	0	14	6	1	0	14	6	2
50	55	18	9	0	56	0	0	0	14	0	15	7	2	0	15	7	3
60	67	2	6	0	67	4	0	0	15	0	16	9	0	0	16	9	1
70	78	6	3	0	78	8	0	0	16	0	17	10	2	0	17	10	3
80	89	10	0	0	89	12	0	0	17	0	19	0	0	0	19	0	1
90	100	13	9	0	100	16	0	0	18	1	1	1	2	1	1	1	3
100	111	17	6	0	112	0	0	0	19	1	1	3	0	1	1	3	1
200	223	15	0	0	224	0	0	0									
300	335	12	6	0	336	0	0	0									
400	447	10	0	0	448	0	0	0	Pence.				th				th
500	559	7	6	0	560	0	0	0		s.	d.	q.	10	s.	d.	q.	10
600	671	5	0	0	672	0	0	0	1	0	1	0	5	0	1	0	5
700	783	2	6	0	784	0	0	0	2	0	2	1	0	0	2	1	0
800	895	0	0	0	896	0	0	0	3	0	3	1	4	0	3	1	4
900	1006	17	6	0	1008	0	0	0	4	0	4	1	9	0	4	1	9
1000	1118	15	0	0	1120	0	0	0	5	0	5	2	4	0	5	2	4
2000	2237	10	0	0	2240	0	0	0	6	0	6	2	9	0	6	2	9
3000	3356	5	0	0	3360	0	0	0	7	0	7	3	3	0	7	3	3
4000	4475	0	0	0	4480	0	0	0	8	0	8	3	8	0	8	3	8
5000	5593	15	0	0	5600	0	0	0	9	0	10	0	3	0	10	0	3
6000	6712	10	0	0	6720	0	0	0	10	0	11	0	8	0	11	0	8
7000	7831	5	0	0	7840	0	0	0	11	1	0	1	2	1	0	1	2
8000	8950	0	0	0	8960	0	0	0	½	0	0	1	1	0	0	1	1
9000	10068	15	0	0	10080	0	0	0	¼	0	0	2	2	0	0	2	2
10000	11187	10	0	0	11200	0	0	0	¾	0	0	3	3	0	0	3	3

Aver-

Averdupoiſe Weight reduced into Troy Weight, and Troy Weight into Averdupoiſe.

Averdupo. wt. lb.	Troy wt. oz.	dw.	Ounces.	Troy. oz.	dw.	g.	Troy. oz.	Averdupoiſe wt. oz.	dms.	Penny dws.	Averdupoiſe. oz.	dms.
1	14	12	1	0	18	6	1	1	2	1	0	1
2	29	4	2	1	16	12	2	2	3	2	0	2
3	43	16	3	2	14	18	3	3	5	3	0	3
4	58	8	4	3	13	0	4	4	6	4	0	4
5	73	0	5	4	11	6	5	5	8	5	0	4
6	87	12	6	5	9	12	6	6	9	6	0	5
7	102	4	7	6	7	18	7	7	11	7	0	6
8	116	16	8	7	6	0	8	8	12	8	0	7
9	131	8	9	8	4	6	9	9	14	9	0	8
10	146	0	10	9	2	12	10	10	15	10	0	9
20	292	0	11	10	0	18	20	21	14	11	0	10
30	438	0	12	10	19	0	30	32	14	12	0	11
40	584	0	13	11	17	6	40	43	13	13	0	11
50	730	0	14	12	15	12	50	54	12	14	0	12
60	876	0	15	13	13	18	60	65	12	15	0	13
70	1022	0					70	76	11	16	0	14
80	1168	0					80	87	10	17	0	15
90	1314	0	Drams.				90	98	10	18	0	15
100	1460	0					100	109	9	19	1	1
200	2920	0	1	0	1	3	200	219	3			
300	4380	0	2	0	2	6	300	328	12			
400	5840	0	3	0	3	10	400	438	6	Grains.		
500	7300	0	4	0	4	13	500	547	15			
600	8760	0	5	0	5	16	600	657	8	1	0	0
700	10220	0	6	0	6	20	700	767	2	2	0	0
800	11680	0	7	0	7	23	800	876	11	3	0	0
900	13140	0	8	0	9	3	900	986	5	4	0	0
1000	14600	0	9	0	10	6	1000	1095	14	5	0	0
2000	29200	0	10	0	11	10	2000	2191	12	6	0	0
3000	43800	0	11	0	12	13	3000	3287	10	7	0	0
4000	58400	0	12	0	13	16	4000	4383	9	8	0	0
500	73000	0	13	0	14	19	5000	5479	7	9	0	0
6000	87600	0	14	0	15	23	6000	6575	5	10	0	0
7000	102200	0	15	0	17	2	7000	7671	4	15	0	0
8000	116800	0	0	0	0	0	8000	8767	2	17	0	0
9000	131400	0	0	0	0	0	9000	9863	0	19	0	0
10000	146000	0	0	0	0	0	10000	10958	14	21	0	0

TABLES

REDUCING

GOLD and SILVER to STANDARD,

By INSPECTION,

Without the Uſe of

MULTIPLICATION,

Or any other

PREVIOUS CALCULATION,

BY A

COURSE of TABLES,

Suited to the

Generality of PRACTICAL CASES, occurring in the Way of Dealing in BULLION.

WITH

Two GENERAL TABLES, for performing the ſame in extraordinary Caſes, when the Gold and Silver is very coarſe, or much under Standard; with TABLES for the Valuation of Gold and Silver of any Quality in the Groſs, without reducing the ſame to Standard.

ALSO,

By Help of theſe TABLES, an eaſy Method is ſhewn how to determine the Quality of any Ingot, or Maſs of Gold or Silver, that is compounded of ſeveral Ingots or Maſſes of either Metal of different Qualities when melted together.—Alſo how to determine the Quantity of different Maſſes of different Qualities of the ſaid Metals, that muſt be taken to melt together to make the Compound Standard, with ſeveral other curious Caſes relating to BULLION.

INTRODUCTION.

WHEN I firſt reſolved on adding Tables for the Reduction of Gold and Silver to Standard, *&c.* to this Work (thinking them a neceſſary and uſeful Appendage to the ſame) I was at the ſame Time determined to make the ſame as eaſy for Practice, as exact in themſelves; and that I might fix on the beſt Plan to anſwer theſe Ends, I conſulted ſuch Authors as have beſt wrote on this Subject (amongſt whom the little Book publiſhed by Mr. *R. Hayes*, which is in the Hands of moſt Goldſmiths and Refiners, is generally eſteemed the beſt extant) and find all the Tables yet in being, that I have ſeen, tho' they are nicely exact, yet they cannot be uſed, but by the Aſſiſtance of a previous Multiplication, and that attended with ſome Difficulty, as they who uſe even Mr. *Hayes*'s Tables cannot but be ſenſible; which makes the Uſe of them nearly equal in Trouble to a direct Arithmetical Calculation in the Hands of an expert Accountant: A Defect in Things of this Nature, I was reſolved to try to remove, by finding out ſome Method, if poſſible, to make general Tables that would be more ready for Practice than any I had yet ſeen, and in this, I hope I have ſucceeded in the general Tables herein inſerted, ſo far as to have made ſome Improvement on what has been done by others; but all I have been able to do by general Tables for the Standarding of Gold and Silver, is ſtill attended with this Inconveniency, that the groſs Weight of either Sort of Bullion muſt be firſt multiplied by the Qualities of the ſame by the Aſſay, before the ſaid general Tables can be uſed to anſwer the Purpoſe deſired, which ſtill makes the Trouble amount to one half of that of a direct Calculation; but as the Tables that perform the Reduction by direct Inſpection are of ſuch an Extent as to anſwer moſt practical Caſes, there will be ſeldom Occaſion to uſe the general Tables in the Courſe of Trade, and when found neceſſary to be referred to in Caſes where the Qualities of the Bullion lyes out of the limits of the Table by direct Inſpection, the general Tables may be uſed with tolerable Pains and Diſpatch, as well as great Exactneſs.

No ſuch Tables as theſe by direct Inſpection have hitherto, that I know of, been made publick. The calculating a general Table is in itſelf attended with ſome Trouble, to do it preciſely and to a Demonſtration, much more a Chain of many Tables,

Tables, every one of which are attended with the ſame Care and Trouble, which is the reaſon (I apprehend) that few Perſons have had either Leaſure or *Inclination* to wade through ſuch tedious Calculations, and that Tables of this Sort have not yet appeared. But as I have been enured to Computations and Calculations of many Kinds, not only in the Courſe of the preceding Part of this Work, but for many Years in real Buſineſs; Calculating, Computing and Eſtimating, has become in a great Degree habitual, and, as it were, natural to me, which has enabled me not to be intimidated at any Difficulties that might attend the Executing of any Thing that might tend to the making the Work compleat, by calculating the Tables of Reduction by Inſpection, which I hope will give Satisfaction to all who may have Occaſion to uſe the ſame.

Of GOLD and SILVER.

Gold and Silver in their Purity are ſo very ſoft and flexible, that they are neither fit (in that State) to coin into Money of a proper Degree of Hardneſs, to prevent its too ſpeedy Wear in Circulation, or wrought into Plate, to make it of a proper Stiffneſs; which has rendered it neceſſary to mix them with ſome other Metal, to harden and ſtiffen them. Into this Practice moſt of the Kingdom and States of *Europe* have given into, ſome uſing more, ſome leſs Alloy or Mixture in their wrought Plate, and common current Money, but generally agree in their Bank Monies, with what is eſtabliſhed by Law in *England*.

The Proportion of fine Metal and Alloy in either Metal is hereafter particularly mentioned, is regulated by the Aſſay Maſter of the Royal Mint in the Tower of *London* for the Coinage, and alſo for Bullion in the mercantile Way. For wrought Plate, that is regulated by the Aſſay Maſter of *Goldſmiths Hall* in *London*, for the Plate wrought there; and by the Aſſay Maſters in the ſeveral Cities and Towns in *Great Britain*, where any conſiderable Quantity of Plate is manufactured. All wrought Plate is by Law obliged to be ſtamped by the Aſſay Maſter of each reſpective Place, with a Mark, certifying the ſame to be Standard, or ſuch a Proportion of fine Metal and Alloy as is by Law eſtabliſhed, without which it is neither ſaleable nor exportable to foreign Parts.

STANDARD GOLD is compoſed of,

22 (Carats) Parts, be they Pound, Ounces, Dws, or Grains, *&c.*
2 (Carats) Parts ditto, *&c.* of fine Copper, making
24 (Carats) Parts, *&c.* of Standard Gold.

But in the Aſſaying of Gold Bullion, the Steps, Gradations, or Degrees, of Quality, reckoned by 24 Parts or Carats, are

too great; for which reaſon, it hath become a Cuſtom to divide the Carat, or 24 Part, into 4 Parts, called Grains; and then again into Quarter of Grains; by ſuch Diviſion and Subdiviſion each Carat contains 16 quarter Grains, and 22 Carats 352 quarter Grains, and 2 Carats 32 quarter Grains; conſequently 352 to 32 are in the ſame Proportion as 22 to 2, the required Proportion of fine Gold and Alloy to make a Standard Compound as aforeſaid; 352 added to 32 making 384, is equal or proportionably to 22 added to 2, equal to 24. Hence it follows, that ſo many Parts in 384, as any Maſs of Gold abounds with baſe Metal, ſo many Quarters of Grains it is worſe than fine Gold. How much the Alloy exceeds 32 Parts (the quarter Grains in 2 Carats) in 384, the Maſs is ſo many Quarters of Grains below or worſe than Standard. As ſuppoſe 64 Parts Alloy, and 320 (together 384) fine Gold were mixed, the Compound would be 32 Quarters of Grains, or 2 Carats worſe than Standard; for as a Mixture of 32 Parts of Alloy brings down the Quality of the Compound from fine Gold to Standard, which is 2 Carats worſe than fine Gold; ſo 32 Quarters of Grains more, which is likewiſe 2 Carats, make the Compound 2 Carats worſe than Standard. As it is practicable by the Art of Aſſaying to determine the Quality of Bullion to a Quarter of a Grain, or one 384 Part of any Maſs, ſo is ſuch a Degree of Exactneſs a Requiſite in Behalf of Property, as every Difference of a Quarter of a Grain is two Pence Sterling.

STANDARD SILVER is compoſed of,

11 Oz. 2 Dws. of fine Silver, and
18 Dws. of Copper Alloy, making together
12 Oz. or one Pound Troy Standard Silver; and ſo in Proportion to a greater or leſſer Quantity.

There is in 11 Oz. 2 Dws. (of fine Silver) 222 Penny Weights, or 444 half Penny Weights; and in 18 Penny Weights of Alloy, there is 36 half Penny Weights (as in the Caſe of Gold juſt ſpoken of) 444 is to 36 in the ſame Proportion of 11 Oz. 2 Dws. is to 18 Dws. and as the Quality of Silver is determined by the Aſſay to half Penny Weights, ſo many Parts of 480 (the Sum of 444 Parts of fine Silver, and 36 of Alloy) any Maſs of Silver Bullion contains of baſe Metal, ſo many half Penny Weights it is worſe than fine Silver, down to Sandard and below, to all Degrees of Coarſeneſs.

Of the Aſſaying of GOLD and SILVER.

The Aſſaying of Gold and Silver is performed by putting a ſmall Quantity of Gold or Silver (of which 12 Grains are ſufficient

ſufficient for Gold, and 1 Dw. for Silver) into a kind of ſmall round Crucible or Teſt, about the Size of an *Engliſh* Halfpenny, but very ſhallow, not exceeding a Quarter of an Inch in Depth. The Piece to be aſſayed is firſt nicely weighed by the Aſſay Maſter's Scales and Weights, which are curiouſly exact, then put into the ſaid Crucible or Teſt, with a Piece of round flatted Lead, which are, as I apprehend, Piſtol Balls flatted with a Hammer; the Lead is put in with the Bullion, to ſerve as Flux, to carry off by its Fumes as it burns away, and is deſtroyed the baſe Metal contained in the Aſſay. Many Aſſays are made at a Time, each in its reſpective Teſt or Crucible, which are ſet upon the flat Bottom of a Furnace, reſembling a ſmall Oven; the Fire, which is made of Charcoal, is above the Aſſays, and when a ſufficient Heat is given, according to the Skill of the Operator, that all the baſe Metal is refined away out of the Aſſay or Aſſays, and that nothing but pure Metal remains; then they are taken out of the Furnace, and when cold, weighed with the ſame nicety as before, the Diminution or Loſs of Weight determines the Quality of the Bullion, according to the Proportions above-mentioned; and the Aſſay Maſter Writes the Quantity of the Aſſay on the ſame Paper it was ſent in; ſo ſuch is called the Aſſay Maſter's Report. Aſſays are ſent to the Aſſay Offices in this manner; wrote on a ſmall Piece of Paper thus;

A. B.
Gold Aſſay January, 10, 1761.
W. 2. Car. 1 $\frac{1}{4}$ Gr.
A. R.
Silver Aſſay January, 10, 1761.
W. 10. Dws. Ob.

Note, B. ſtands for Better.
W. —— worſe,
Ob. —— half Penny Weights,
St. —— Standard.

Gold

Gold reduced into STANDARD,

Of a greater Degree of Fineneſs than the ſame.

Groſs wt. ounce	Fine Gold, Standard,				1 Car. 3¾ gr. fine, Standard,				Pen. wts. gr.	Fine Gold, Standard,				1 Car. 3¾ gr. fine, Standard,			
	oz.	dw.	gr.	10	oz.	dw.	gr.	10		oz.	d.	g.	10	oz.	d.	g.	10
1	1	1	19	6	1	1	18	3	1	0	1	2	2	0	1	2	1
2	2	3	15	3	2	3	12	5	2	0	2	4	4	0	2	4	2
3	3	5	10	9	3	5	6	8	3	0	3	6	5	0	3	6	3
4	4	7	6	5	4	7	1	1	4	0	4	8	7	0	4	8	5
5	5	9	2	2	5	8	19	4	5	0	5	10	9	0	5	10	6
6	6	10	21	8	6	10	13	6	6	0	6	13	1	0	6	12	7
7	7	12	17	5	7	12	7	9	7	0	7	15	3	0	7	14	8
8	8	14	13	1	8	14	2	2	8	0	8	17	5	0	8	16	9
9	9	16	8	7	9	15	20	5	9	0	9	19	6	0	9	19	0
10	10	18	4	4	10	17	14	7	10	0	10	21	8	0	10	21	1
20	21	16	8	7	21	15	5	4	11	0	12	0	0	0	12	23	2
30	32	14	13	1	32	12	20	2	12	0	13	2	2	0	13	1	3
40	43	12	17	5	43	10	10	9	13	0	14	4	4	0	14	2	5
50	54	10	21	8	54	8	1	6	14	0	15	6	5	0	15	5	6
60	65	9	2	2	65	5	16	3	15	0	16	8	7	0	16	7	7
70	76	7	6	5	76	3	7	0	16	0	17	10	9	0	17	9	8
80	87	5	10	9	87	0	21	7	17	0	18	13	1	0	18	11	9
90	98	3	15	3	97	18	12	4	18	0	19	15	3	0	19	14	0
100	109	1	19	6	108	16	3	3	19	1	0	17	5	1	0	16	1
200	218	3	15	3	217	12	6	5	1	0	0	1	1	0	0	1	1
300	327	5	10	9	326	8	9	8	2	0	0	2	2	0	0	2	2
400	436	7	6	5	435	4	13	1	3	0	0	3	3	0	0	3	3
500	545	9	2	2	544	0	16	4	4	0	0	4	4	0	0	4	4
600	654	10	21	8	652	16	19	6	5	0	0	5	4	0	0	5	4
700	763	12	17	5	761	12	22	9	6	0	0	6	5	0	0	6	5
800	872	14	13	1	870	9	2	2	7	0	0	7	6	0	0	7	6
900	981	16	8	7	979	5	5	5	8	0	0	8	7	0	0	8	7
1000	1090	18	4	4	1088	1	8	7	9	0	0	9	8	0	0	9	8
2000	2181	16	8	7	2176	2	17	5	10	0	0	10	9	0	0	10	9
3000	3272	14	13	1	3264	4	2	2	11	0	0	12	0	0	0	12	0
4000	4363	12	17	5	4352	5	10	9	12	0	0	13	1	0	0	13	1
5000	5454	10	21	8	5440	6	19	6	13	0	0	14	2	0	0	14	2
6000	6545	9	2	2	6528	8	4	4	15	0	0	16	3	0	0	16	3
7000	7636	7	6	5	7616	9	13	1	17	0	0	18	5	0	0	18	5
8000	8727	5	10	9	8704	10	21	8	19	0	0	20	7	0	0	20	7
9000	9818	3	15	3	9792	12	6	5	21	0	0	22	8	0	0	22	8
10000	10909	1	19	6	10880	13	15	3	23	0	1	1	0	0	1	1	0

Gold

Gold reduced into STANDARD,

Of a greater Degree of Fineneſs than the ſame.

Groſs wt. ounce	1 Car. 3½ gr. Fine, Standard, oz.	dw.	gr.	10	1 Car. 3¼ gr. fine, Standard, oz.	dw.	gr.	10	Pen. wts. gr.	1 Car. 3½ gr. fine, Standard, oz.	d.	g.	10	1 Car. 3¼ gr. fine, Standard, oz.	d.	g.	10
1	1	1	16	9	1	1	15	5	1	0	1	2	0	0	1	2	0
2	2	3	9	8	2	3	7	1	2	0	2	4	1	0	2	4	0
3	3	5	2	7	3	4	22	6	3	0	3	6	1	0	3	5	9
4	4	6	19	6	4	6	14	1	4	0	4	8	2	0	4	7	9
5	5	8	12	5	5	8	5	7	5	0	5	10	2	0	5	9	9
6	6	10	5	5	6	9	21	3	6	0	6	12	3	0	6	11	9
7	7	11	22	4	7	11	12	8	7	0	7	14	3	0	7	13	8
8	8	13	15	3	8	13	4	4	8	0	8	16	4	0	8	15	8
9	9	15	8	2	9	14	19	9	9	0	9	18	4	0	9	17	8
10	10	17	1	1	10	16	11	5	10	0	10	20	5	0	10	19	8
20	21	14	2	2	21	12	22	9	11	0	11	22	5	0	11	21	7
30	32	11	3	3	32	9	10	4	12	0	13	0	5	0	12	23	7
40	43	8	4	4	43	5	21	8	13	0	14	2	6	0	14	1	7
50	54	5	5	5	54	2	9	3	14	0	15	4	6	0	15	3	7
60	65	2	6	5	64	18	20	7	15	0	16	6	6	0	16	5	7
70	75	19	7	6	75	15	8	2	16	0	17	8	7	0	17	7	6
80	86	16	8	7	86	11	19	6	17	0	18	10	8	0	18	9	6
90	97	13	9	8	97	8	7	1	18	0	19	12	8	0	19	11	6
100	108	10	10	9	108	4	18	5	19	1	0	14	9	1	0	13	6
200	217	0	21	8	216	9	13	1	1	0	0	1	1	0	0	1	1
300	325	11	8	7	324	14	7	6	2	0	0	2	2	0	0	2	2
400	434	1	19	6	432	19	2	2	3	0	0	3	2	0	0	3	2
500	542	12	6	5	541	3	20	7	4	0	0	4	3	0	0	4	3
600	651	2	17	5	649	8	15	3	5	0	0	5	4	0	0	5	4
700	759	13	4	4	757	13	9	8	6	0	0	6	5	0	0	6	5
800	868	3	15	3	865	18	4	4	7	0	0	7	6	0	0	7	6
900	976	14	2	2	974	2	22	9	8	0	0	8	7	0	0	8	7
1000	1085	4	13	1	1082	7	17	5	9	0	0	9	7	0	0	9	7
2000	2170	9	2	2	2164	15	10	9	10	0	0	10	8	0	0	10	8
3000	3255	13	15	3	3247	3	4	4	11	0	0	11	9	0	0	11	9
4000	4340	18	4	4	4329	10	21	8	12	0	0	13	0	0	0	13	0
5000	5426	2	17	5	5411	18	16	3	13	0	0	14	1	0	0	14	1
6000	6511	7	6	5	6494	6	9	7	15	0	0	16	2	0	0	16	2
7000	7596	11	19	6	7576	14	3	2	17	0	0	18	4	0	0	18	4
8000	8681	16	8	7	8659	1	20	6	19	0	0	20	6	0	0	20	6
9000	9769	0	21	8	9741	9	14	1	21	0	0	22	7	0	0	22	7
10000	10852	5	10	9	10823	17	7	5	23	0	1	1	0	0	0	1	0

Gold

Gold reduced into STANDARD,

Of a greater Degree of Fineneſs than the ſame.

Groſs wt. ounce	1 Car. 3 gr. fine, Standard,				1 Car. 2¾ gr. fine, Standard,				Pen. wts. gr.	1 Car. 3 gr. fine, Standard,				1 Car. 2¾ gr. fine, Standard,			
	oz.	dw.	gr.	10	oz.	dw.	gr.	10		oz.	d.	g.	10	oz.	d.	g.	10
1	1	1	14	2	1	1	12	8	1 0	1	1	9	0	1	1	8	
2	2	3	4	4	2	3	1	6	2 0	2	3	8	0	2	3	7	
3	3	4	18	5	3	4	14	5	3 0	3	5	7	0	3	5	5	
4	4	6	8	7	4	6	3	3	4 0	4	7	6	0	4	7	4	
5	5	7	22	9	5	7	16	1	5 0	5	9	5	0	5	9	2	
6	6	9	13	1	6	9	4	9	6 0	6	11	5	0	6	11	0	
7	7	11	3	3	7	10	17	7	7 0	7	13	4	0	7	12	8	
8	8	12	17	5	8	12	6	5	8 0	8	15	3	0	8	14	7	
9	9	14	7	6	9	13	19	4	9 0	9	17	2	0	9	16	6	
10	10	15	21	8	10	15	8	2	10 0	10	19	1	0	10	18	4	
20	21	11	19	6	21	10	16	4	11 0	11	21	0	0	11	20	3	
30	32	7	17	5	32	6	0	5	12 0	12	22	9	0	12	22	1	
40	43	3	15	3	43	1	8	7	13 0	14	0	8	0	14	0	0	
50	53	19	13	1	53	16	16	9	14 0	15	2	7	0	15	1	8	
60	64	15	10	9	64	12	1	1	15 0	16	4	6	0	16	3	6	
70	75	11	8	7	75	7	9	3	16 0	17	6	5	0	17	5	5	
80	86	7	6	5	86	2	17	5	17 0	18	7	5	0	18	7	3	
90	97	3	4	4	96	18	1	6	18 0	19	10	5	0	19	9	2	
100	107	19	2	2	107	13	9	8	19 1	0	12	3	1	0	11	0	
200	215	18	4	4	215	6	19	6	1 0	0	1	1	0	0	1	1	
300	323	17	6	5	323	0	5	4	2 0	0	2	2	0	0	2	2	
400	431	16	8	7	430	13	15	3	3 0	0	3	2	0	0	3	2	
500	539	15	10	9	538	7	1	1	4 0	0	4	3	0	0	4	3	
600	647	14	13	1	646	0	10	9	5 0	0	5	4	0	0	5	4	
700	755	13	15	3	753	13	20	8	6 0	0	6	5	0	0	6	5	
800	863	12	17	5	861	7	6	5	7 0	0	7	6	0	0	7	6	
900	971	11	19	6	969	0	16	4	8 0	0	8	6	0	0	8	6	
1000	1079	10	21	8	1076	14	2	2	9 0	0	9	7	0	0	9	7	
2000	2159	1	19	6	2153	8	4	4	11 0	0	10	8	0	0	10	8	
3000	3238	12	17	4	3230	2	6	5	11 0	0	11	9	0	0	11	9	
4000	4318	3	15	3	4306	16	8	7	12 0	0	13	0	0	0	13	0	
5000	5397	14	13	1	5383	10	10	9	13 0	0	14	1	0	0	14	1	
6000	6477	5	10	9	6460	4	13	1	15 0	0	16	2	0	0	16	2	
7000	7556	16	8	7	7536	18	15	3	17 0	0	18	4	0	0	18	4	
8000	8636	7	6	6	8613	12	17	5	91 0	0	20	5	0	0	20	5	
9000	9715	18	4	4	9690	6	19	6	21 0	0	22	7	0	0	22	7	
10000	10795	9	2	2	10767	0	21	8	23 0	1	0	9	0	1	0	9	

Gold

Gold reduced into STANDARD,

Of a greater Degree of Fineneſs than the ſame.

Groſs wt. ounce	1 Car. 2½ gr. fine, Standard, oz. dw. gr. 10	1 Car. 2¼ gr. fine, Standard, oz. dw. gr. 10	Pen.wts.gr.	1 Car. 2½ gr. fine, Standard, oz. d. g. 10	1 Car. 2¼ fine, Standard, oz. d. g. 10
1	1 1 11 5	1 1 10 1	1	0 1 1 8	0 1 1 7
2	2 2 22 9	2 2 20 2	2	0 2 3 5	0 2 3 4
3	3 4 10 4	3 4 6 3	3	0 3 5 3	0 3 5 1
4	4 5 21 8	4 5 16 4	4	0 4 7 1	0 4 6 8
5	5 7 9 3	5 7 2 5	5	0 5 8 9	0 5 8 5
6	6 8 20 7	6 8 12 5	6	0 6 10 6	0 6 10 2
7	7 10 8 2	7 9 22 6	7	0 7 12 4	0 7 11 9
8	8 11 19 6	8 11 8 7	8	0 8 14 2	0 8 13 6
9	9 13 7 1	9 12 18 8	9	0 9 16 0	0 9 15 3
10	10 14 18 5	10 14 4 9	10	0 10 17 7	0 10 17 0
20	21 9 13 1	21 8 9 8	11	0 11 19 5	0 11 18 7
30	32 4 7 6	32 2 14 7	12	0 12 21 3	0 12 20 5
40	42 19 2 2	42 16 19 6	13	0 13 23 0	0 13 22 2
50	53 13 20 7	53 11 0 5	14	0 15 0 8	0 14 23 9
60	64 8 15 3	64 5 5 5	15	0 16 2 6	0 16 1 6
70	75 3 9 8	74 19 10 4	16	0 17 4 4	0 17 3 3
80	85 18 4 4	85 13 15 3	17	0 18 6 1	0 18 5 0
90	96 12 22 9	96 7 20 2	18	0 19 7 9	0 19 6 7
100	107 7 17 5	107 2 1 1	19	1 0 9 7	1 0 8 4
200	214 15 10 9	214 4 2 2	1	0 0 1 1	0 0 1 1
300	322 3 4 4	321 6 3 3	2	0 0 2 1	0 0 2 1
400	429 10 21 8	428 8 4 4	3	0 0 3 2	0 0 3 2
500	536 18 15 3	535 10 5 5	4	0 0 4 3	0 0 4 3
600	644 6 8 7	642 12 6 5	5	0 0 5 4	0 0 5 4
700	751 14 2 2	749 14 7 6	6	0 0 6 4	0 0 6 4
800	859 1 19 6	856 16 8 7	7	0 0 7 5	0 0 7 5
900	966 9 13 1	963 18 9 8	8	0 0 8 5	0 0 8 5
1000	1073 17 6 5	1071 0 10 9	9	0 0 9 6	0 0 9 6
2000	2147 14 13 1	2142 0 21 8	10	0 0 10 7	0 0 10 7
3000	3221 11 19 6	3213 1 8 7	11	0 0 11 8	0 0 11 8
4000	4295 9 2 2	4284 1 19 6	12	0 0 12 9	0 0 12 9
5000	5369 6 8 7	5355 2 6 5	13	0 0 13 9	0 0 13 9
6000	6443 3 15 3	6426 2 17 4	15	0 0 16 1	0 0 16 1
7000	7517 0 21 8	7497 3 4 3	17	0 0 18 2	0 0 18 2
8000	8590 18 4 4	8568 3 15 2	19	0 0 20 3	0 0 20 3
9000	9664 15 10 9	9639 4 2 1	21	0 0 22 5	0 0 22 5
10000	10738 12 17 5	10710 4 13 0	23	0 1 0 6	0 1 0 6

Gold reduced into STANDARD,

Of a greater Degree of Fineneſs than the ſame.

Groſs wt. ounce	1 Car. 2 gr. fine, Standard, oz. dw. gr. 10	1 Car. 1¾ gr. fine, Standard, oz. dw. gr. 10	Prem. wts. gr.	1 Car. 2 gr. fine, Standard, oz. d. g. 10	1 Car. 1¾ gr. fine, Standard, oz. d. g. 10
1	1 1 8 7	1 1 7 4	1	0 1 1 6	0 1 1 6
2	2 2 17 5	2 2 14 7	2	0 2 3 3	0 2 3 1
3	3 4 2 2	3 3 21 1	3	0 3 4 9	0 3 4 7
4	4 5 10 9	4 5 5 5	4	0 4 6 5	0 4 6 3
5	5 6 19 6	5 6 12 8	5	0 5 8 2	0 5 7 8
6	6 8 4 4	6 7 20 2	6	0 6 9 8	0 6 9 4
7	7 9 13 1	7 9 3 5	7	0 7 11 5	0 7 11 0
8	8 10 21 8	8 10 10 9	8	0 8 13 1	0 8 12 5
9	9 12 6 5	9 11 18 3	9	0 9 14 7	0 9 14 1
10	10 13 15 3	10 13 1 6	10	0 10 16 4	0 10 15 7
20	21 7 6 5	21 6 3 3	11	0 11 18 0	0 11 17 2
30	32 0 21 8	31 19 4 9	12	0 12 19 6	0 12 18 8
40	42 14 13 1	42 12 6 5	13	0 13 21 3	0 13 20 4
50	53 8 4 4	53 5 8 2	14	0 14 22 9	0 14 21 9
60	64 1 19 6	63 18 9 8	15	0 16 8 5	0 15 23 5
70	74 15 10 9	74 11 11 5	16	0 17 9 2	0 17 1 1
80	85 9 2 2	85 4 13 1	17	0 18 10 8	0 18 2 7
90	96 2 17 5	95 17 14 7	18	0 19 5 4	0 19 4 2
100	106 16 8 7	106 10 16 4	19	1 0 7 1	1 0 5 8
200	213 12 17 5	213 1 8 7	1	0 0 1 1	0 0 1 1
300	320 9 2 2	319 12 1 1	2	0 0 2 1	0 0 1 1
400	427 5 10 9	426 2 17 5	3	0 0 3 2	0 0 3 2
500	534 1 19 6	532 13 9 8	4	0 0 4 3	0 0 4 3
600	640 18 4 4	639 4 2 2	5	0 0 5 3	0 0 5 3
700	747 14 13 1	745 14 18 5	6	0 0 6 4	0 0 6 4
800	854 10 21 8	852 5 10 9	7	0 0 7 5	0 0 7 5
900	961 7 6 5	958 16 3 3	8	0 0 8 5	0 0 8 5
1000	1068 3 15 3	1065 6 19 6	9	0 0 9 6	0 0 9 6
2000	2136 7 6 5	2130 13 15 3	10	0 0 10 7	0 0 10 7
3000	3204 10 21 8	3196 0 10 9	11	0 0 11 7	0 0 11 7
4000	4272 14 13 1	4261 7 6 5	12	0 0 12 8	0 0 12 8
5000	5340 18 4 4	5326 14 2 2	13	0 0 13 9	0 0 13 9
6000	6409 1 19 6	6392 0 21 8	15	0 0 16 0	0 0 16 0
7000	7477 5 10 9	7457 7 17 5	17	0 0 18 2	0 0 18 2
8000	8545 9 2 2	8522 14 13 1	19	0 0 20 3	0 0 20 3
9000	9613 12 17 5	9588 1 8 7	21	0 0 22 4	0 0 22 4
10000	10681 16 8 7	10653 8 4 4	23	0 1 0 6	0 1 0 6

Gold

Gold reduced into STANDARD,

Of a greater Degree of Fineneſs than the ſame.

Groſs wt. ounce	1 Car. 1½ gr. fine, Standard, oz. dw. gr. 10	1 Car. 1¼ gr. fine, Standard, oz. dw. gr. 10	Pen.wts.gr.	1 Car. 1½ gr. fine, Standard, oz. d. g. 10	1 Car. 1¼ gr. fine, Standard, oz. d. g. 10
1	1 1 6 0	1 1 4 6	1	0 1 1 5	0 1 1 4
2	2 2 12 0	2 2 9 3	2	0 2 3 0	0 2 2 9
3	3 3 18 0	3 3 13 6	3	0 3 4 5	0 3 4 3
4	4 5 0 0	4 4 18 5	4	0 4 6 0	0 4 5 7
5	5 6 6 0	5 5 23 2	5	0 5 7 5	0 5 7 2
6	6 7 12 0	6 7 3 8	6	0 6 9 0	0 6 8 6
7	7 8 18 0	7 8 8 5	7	0 7 10 5	0 7 10 0
8	8 10 0 0	8 9 13 1	8	0 8 12 0	0 8 11 5
9	9 11 6 0	9 10 17 7	9	0 9 13 5	0 9 12 9
10	10 12 12 0	10 11 22 4	10	0 10 15 0	0 10 14 3
20	21 5 0 0	21 3 20 7	11	0 11 16 5	0 11 15 8
30	31 17 12 0	31 15 19 1	12	0 12 18 0	0 12 17 2
40	42 10 0 0	42 7 17 5	13	0 13 19 5	0 13 18 6
50	53 2 12 0	52 19 15 8	14	0 14 21 0	0 14 20 1
60	63 15 0 0	63 11 14 2	15	0 15 22 5	0 15 21 5
70	74 7 12 0	74 3 12 5	16	0 17 0 0	0 16 22 9
80	85 0 0 0	84 15 10 9	17	0 18 1 5	0 18 0 3
90	95 12 12 0	95 7 9 3	18	0 19 3 0	0 19 1 8
100	106 5 0 0	105 19 7 6	19	1 0 4 5	1 0 3 2
200	212 10 0 0	211 18 15 3	1	0 0 1 1	0 0 1 1
300	318 15 0 0	317 17 22 9	2	0 0 2 1	0 0 2 1
400	425 0 0 0	423 17 6 5	3	0 0 3 2	0 0 3 2
500	531 5 0 0	529 16 14 2	4	0 0 4 3	0 0 4 2
600	637 10 0 0	635 15 21 8	5	0 0 5 3	0 0 5 3
700	743 15 0 0	741 15 5 5	6	0 0 6 4	0 0 6 4
800	850 0 0 0	847 14 13 1	7	0 0 7 4	0 0 7 4
900	956 5 0 0	953 13 20 7	8	0 0 8 5	0 0 8 5
1000	1062 10 0 0	1059 13 4 4	9	0 0 9 6	0 0 9 5
2000	2125 0 0 0	2119 6 8 7	10	0 0 10 6	0 0 10 6
3000	3187 10 0 0	3178 19 13 1	11	0 0 11 7	0 0 11 7
4000	4250 0 0 0	4238 12 17 5	12	0 0 12 8	0 0 12 7
5000	5312 10 0 0	5298 5 21 8	13	0 0 13 8	0 0 13 8
6000	6375 0 0 0	6357 19 2 2	15	0 0 15 9	0 0 15 9
7000	7437 10 0 0	7417 12 6 6	17	0 0 18 1	0 0 18 1
8000	8500 0 0 0	8477 5 10 9	19	0 0 20 2	0 0 20 2
9000	9562 10 0 0	9536 18 15 3	21	0 0 22 3	0 0 23 3
10000	10625 0 0 0	10596 11 19 9	23	0 1 0 4	0 1 0 4

Gold reduced into STANDARD,

Of a greater Degree of Fineneſs than the ſame.

Groſs wt. ounce	1 Car. 1 gr. fine, Standard, oz.	dw.	gr.	10	1 Car. 0¼ gr. fine, Standard, oz.	dw.	gr.	10	Pen. wts. gr.	1 Car. 1 gr. fine, Standard, oz.	d.	g.	10	1 Car. 0¼ fine, Standard, oz.	d.	g.	10
1	1	1	3	3	1	1	1	9	1	0	1	1	3	0	1	1	3
2	2	2	6	5	2	2	3	8	2	0	2	2	7	0	2	2	6
3	3	3	9	8	3	3	5	7	3	0	3	4	1	0	3	3	9
4	4	4	13	1	4	4	7	6	4	0	4	5	5	0	4	5	2
5	5	5	16	4	5	5	9	5	5	0	5	6	8	0	5	6	5
6	6	6	19	6	6	6	11	5	6	0	6	8	2	0	6	7	8
7	7	7	22	9	7	7	13	4	7	0	7	9	5	0	7	9	1
8	8	9	2	2	8	8	15	3	8	0	8	11	9	0	8	10	4
9	9	10	5	5	9	9	17	2	9	0	9	12	3	0	9	11	7
10	10	11	8	7	10	10	19	1	1	0	10	13	6	0	10	13	0
20	21	2	17	5	21	1	14	2	11	0	11	15	0	0	11	14	2
30	31	14	2	2	31	12	9	3	12	0	12	16	4	0	12	15	5
40	42	5	10	9	42	3	4	4	13	0	13	17	7	0	13	16	8
50	52	16	19	6	52	13	23	5	14	0	14	19	1	0	14	18	1
60	63	8	4	4	63	4	18	5	15	0	15	20	5	0	15	19	4
70	73	19	13	1	73	15	13	6	16	0	16	21	8	0	16	20	7
80	84	10	21	8	84	6	8	7	17	0	17	23	2	0	17	22	0
90	95	2	6	5	94	17	3	8	18	0	19	0	5	0	18	23	3
100	105	13	15	3	105	7	22	9	19	1	0	1	9	1	0	0	6
200	211	7	6	5	210	15	21	8	1	0	0	1	1	0	0	1	1
300	317	0	21	8	316	3	20	7	2	0	0	2	1	0	0	2	1
400	422	14	13	1	421	11	19	6	3	0	0	3	2	0	0	3	2
500	528	8	4	4	526	19	18	5	4	0	0	4	2	0	0	4	2
600	634	1	19	6	632	7	17	4	5	0	0	5	3	0	0	5	3
700	739	15	10	9	737	15	16	4	6	0	0	6	3	0	0	6	3
800	845	9	2	2	843	3	15	3	7	0	0	7	4	0	0	7	4
900	951	2	17	5	948	11	14	2	8	0	0	8	5	0	0	8	4
1000	1056	16	8	7	1053	19	13	1	9	0	0	9	5	0	0	9	5
2000	2113	12	17	5	2107	19	2	2	10	0	0	10	6	0	0	10	5
3000	3171	9	2	2	3161	18	15	3	11	0	0	11	6	0	0	11	6
4000	4227	5	10	9	4215	18	4	4	12	0	0	12	7	0	0	12	6
5000	5284	1	19	6	5269	17	17	5	13	0	0	13	7	0	0	13	7
6000	6340	18	4	4	6323	17	7	5	15	0	0	15	8	0	0	15	8
7000	7397	14	13	1	7377	16	10	6	17	0	0	18	0	0	0	17	9
8000	8454	10	21	8	8431	16	9	7	19	0	0	20	1	0	0	20	0
9000	9511	7	6	5	9485	15	22	8	21	0	0	22	2	0	0	22	1
10000	10568	3	15	3	10539	15	11	9	23	0	1	0	3	0	1	0	2

Gold

Gold reduced into STANDARD,

Of a greater Degree of Fineneſs than the ſame.

Groſs wt. ounce	1 Car. 0½ gr. fine, Standard,				1 Car. 0¼ gr. fine, Standard,				Pen. wts.	1 Car. 0½ gr. fine, Standard,				1 Car. 0¼ gr. fine, Standard,			
	oz.	dw.	gr.	10	oz.	dw.	gr.	10		oz.	d.	g.	10	oz.	d.	g.	10
1	1	1	0	5	1	0	23	2	1	0	1	1	2	0	1	1	2
2	2	2	1	1	2	1	22	4	2	0	2	2	5	0	2	2	3
3	3	3	1	6	3	2	21	5	3	0	3	3	7	0	3	3	5
4	4	4	2	2	4	3	20	7	4	0	4	4	9	0	4	4	6
5	5	5	2	7	5	4	19	9	5	0	5	6	1	0	5	5	8
6	6	6	3	3	6	5	19	1	6	0	6	7	4	0	6	7	0
7	7	7	3	8	7	6	18	3	7	0	7	8	6	0	7	8	1
8	8	8	4	4	8	7	17	5	8	0	8	9	8	0	8	9	3
9	9	9	4	9	9	8	16	6	9	0	9	11	1	0	9	10	4
10	10	10	5	5	10	9	15	8	10	0	10	12	3	0	10	11	6
20	21	0	10	9	20	19	7	6	11	0	11	13	5	0	11	12	7
30	31	10	16	4	31	8	23	5	12	0	12	14	7	0	12	13	9
40	42	0	21	8	41	18	15	3	13	0	13	16	0	0	13	15	1
50	52	11	3	3	52	8	7	1	14	0	14	17	2	0	14	16	2
60	63	1	8	7	62	17	22	9	15	0	15	18	4	0	15	17	4
70	73	11	14	2	73	7	14	7	16	0	16	19	6	0	16	18	5
80	84	1	19	6	83	17	6	5	17	0	17	20	9	0	17	19	7
90	94	12	1	1	94	6	22	4	18	0	18	22	1	0	18	20	8
100	105	2	6	5	104	16	14	2	19	0	19	23	3	0	19	22	0
200	210	4	13	0	209	13	4	4	1	0	0	1	0	0	0	1	0
300	315	6	19	6	314	9	18	5	2	0	0	2	1	0	0	2	1
400	420	9	2	2	419	6	8	7	3	0	0	3	1	0	0	3	1
500	525	11	8	7	524	2	22	9	4	0	0	4	2	0	0	4	2
600	630	13	15	3	628	19	13	1	5	0	0	5	2	0	0	5	2
700	735	15	21	8	733	16	3	3	6	0	0	6	3	0	0	6	3
800	840	18	4	4	838	12	17	5	7	0	0	7	3	0	0	7	3
900	946	0	10	9	943	9	7	6	8	0	0	8	4	0	0	8	4
1000	1051	2	17	5	1048	5	21	8	9	0	0	9	4	0	0	9	4
2000	2102	5	10	9	2096	11	19	6	10	0	0	10	5	0	0	10	5
3000	3153	8	4	4	3144	17	17	5	11	0	0	11	5	0	0	11	5
4000	4204	10	21	8	4193	3	15	3	12	0	0	12	6	0	0	12	6
5000	5255	13	15	3	5241	9	13	1	13	0	0	13	6	0	0	13	6
6000	6306	16	8	7	6289	15	10	9	15	0	0	15	7	0	0	15	7
7000	7357	19	2	2	7338	1	8	7	17	0	0	18	8	0	0	18	8
8000	8409	1	19	6	8386	7	6	5	19	0	0	20	9	0	0	20	9
9000	9460	4	13	1	9434	13	4	4	21	0	0	22	0	0	0	22	0
10000	10511	7	6	5	10482	19	2	2	23	0	1	0	1	0	1	0	1

Gold

Gold reduced into STANDARD,

Of a greater Degree of Fineneſs than the ſame.

Groſs wt. ounce	1 Car. 0 gr. fine, Standard, oz. dw. gr. 10	Caro. 3¾ gr. fine, Standard, oz. dw. gr. 10	Pen. wts. gr.	1 Car. 0 gr. fine, Standard, oz. d. g. 10	Caro. 2¾ gr. fine, Standard, oz. d. g. 10
1	1 0 21 8	1 0 20 5	1	0 1 1 1	0 1 1 0
2	2 1 19 6	2 1 16 9	2	0 2 2 2	0 2 2 0
3	3 2 17 5	3 2 13 4	3	0 3 3 3	0 3 3 1
4	4 3 15 3	4 3 9 8	4	0 4 4 4	0 4 4 1
5	5 4 13 1	5 4 6 3	5	0 5 5 4	0 5 5 1
6	6 5 10 9	6 5 2 7	6	0 6 6 5	0 6 6 1
7	7 6 8 7	7 5 23 2	7	0 7 7 6	0 7 7 2
8	8 7 6 5	8 6 19 6	8	0 8 8 7	0 8 8 2
9	9 8 4 4	9 7 16 1	9	0 9 9 8	0 9 9 2
10	10 9 2 2	10 8 12 5	10	0 10 10 9	0 10 10 2
20	20 18 4 4	20 17 0 9	11	0 11 12 0	0 11 11 3
30	31 7 6 5	31 5 13 6	12	0 12 13 1	0 12 12 3
40	41 16 8 7	41 14 2 2	13	0 13 14 2	0 13 13 3
50	52 5 10 9	52 2 14 7	14	0 14 15 3	0 14 14 3
60	62 14 13 1	62 11 3 3	15	0 15 16 4	0 15 15 3
70	73 3 15 3	72 19 15 8	16	0 16 17 5	0 16 16 4
80	83 12 17 5	83 8 4 4	17	0 17 18 5	0 17 17 4
90	94 1 19 6	93 16 16 9	18	0 18 19 6	0 18 18 4
100	104 10 21 8	104 5 5 5	19	0 19 20 7	0 19 19 4
200	209 1 19 6	208 10 10 9	1	0 0 1 0	0 0 1 0
300	313 12 17 5	312 15 16 4	2	0 0 2 1	0 0 2 1
400	418 3 15 3	417 0 21 8	3	0 0 3 1	0 0 3 1
500	512 14 13 1	521 6 3 3	4	0 0 4 2	0 0 4 2
600	627 5 10 9	625 11 8 7	5	0 0 5 2	0 0 5 2
700	731 16 8 7	729 16 14 2	6	0 0 6 3	0 0 6 3
800	836 7 6 5	834 1 19 6	7	0 0 7 3	0 0 7 3
900	940 18 4 4	938 7 1 1	8	0 0 8 4	0 0 8 3
1000	1045 9 2 2	1042 12 6 5	9	0 0 9 4	0 0 9 4
2000	2090 18 4 4	2085 4 13 1	10	0 0 10 5	0 0 10 4
3000	3136 7 6 5	3127 16 19 6	11	0 0 11 5	0 0 11 5
4000	4181 16 8 7	4170 9 2 2	12	0 0 13 5	0 0 13 5
5000	5226 5 10 9	5213 1 8 7	13	0 0 14 6	0 0 14 6
6000	6272 14 13 1	6255 13 15 2	15	0 0 16 7	0 0 16 7
7000	7318 3 15 3	7298 5 20 8	17	0 0 18 8	0 0 18 8
8000	8363 12 17 5	8340 18 4 4	19	0 0 20 9	0 0 20 8
9000	9409 1 19 6	9383 10 10 9	21	0 0 22 0	0 0 22 9
10000	10454 10 21 8	10426 2 17 4	23	0 1 0 1	0 1 0 0

Gold

Gold reduced into STANDARD,

Of a greater Degree of Fineneſs than the ſame.

Groſs wt. ounce	0 Car. 3½ gr. fine, Standard,				0 Car. 3¼ gr. fine, Standard,				Pen. wts. gr.	0 Car. 3¼ gr. fine, Standard,			0 Car. 3½ gr. fine, Standard,		
	oz.	dw.	gr.	10	oz.	dw.	gr.	10		oz.	d.	g. 10	oz.	d.	g. 10
1	1	0	19	1	1	0	17	7	1	0	1	1 0	0	1	0 9
2	2	1	14	2	2	1	11	5	2	0	2	1 9	0	2	1 8
3	3	2	9	3	3	2	5	2	3	0	3	2 8	0	3	2 7
4	4	3	4	4	4	2	22	9	4	0	4	3 7	0	4	3 5
5	5	3	23	5	5	3	16	6	5	0	5	4 7	0	5	4 4
6	6	4	18	5	6	4	10	4	6	0	6	5 6	0	6	5 3
7	7	5	13	6	7	5	4	1	7	0	7	6 6	0	7	6 2
8	8	6	8	7	8	5	21	8	8	0	8	7 5	0	8	7 1
9	9	7	3	8	9	6	15	5	9	0	9	8 5	0	9	8 0
10	10	7	22	9	10	7	9	3	10	0	10	9 5	0	10	8 9
20	20	15	21	8	20	14	18	5	11	0	11	10 5	0	11	9 8
30	31	3	20	7	31	2	3	8	12	0	12	11 5	0	12	10 6
40	41	11	19	6	41	9	13	1	13	0	13	12 4	0	13	11 5
50	51	19	18	5	51	16	22	4	14	0	14	13 4	0	14	12 4
60	62	7	17	5	62	4	7	6	15	0	15	14 3	0	15	13 3
70	72	15	16	4	72	11	16	9	16	0	16	15 3	0	16	14 2
80	83	3	15	3	82	19	2	2	17	0	17	16 2	0	17	15 1
90	93	11	14	2	93	6	11	5	18	0	18	17 2	0	18	16 0
100	103	19	13	1	103	13	20	7	19	0	19	18 1	0	19	16 8
200	207	19	2	2	207	7	17	5	1	0	0	1 0	0	0	1 0
300	311	18	15	3	311	1	14	2	2	0	0	2 1	0	0	2 1
400	415	18	4	4	414	15	10	9	3	0	0	3 1	0	0	3 1
500	519	17	17	5	518	9	7	6	4	0	0	4 2	0	0	4 1
600	623	17	6	5	622	3	4	4	5	0	0	5 2	0	0	5 2
700	727	16	19	6	725	17	1	1	6	0	0	6 2	0	0	6 2
800	831	16	8	7	829	10	21	8	7	0	0	7 3	0	0	7 3
900	935	15	21	8	933	4	18	5	8	0	0	8 3	0	0	8 3
1000	1039	15	10	9	1036	18	15	3	9	0	0	9 4	0	0	9 4
2000	2079	10	21	8	2073	17	6	5	10	0	0	10 4	0	0	10 4
3000	3119	6	8	7	3110	15	21	8	11	0	0	11 4	0	0	12 4
4000	4159	1	19	6	4147	14	13	1	12	0	0	12 5	0	0	13 4
5000	5198	17	6	5	5184	13	4	4	13	0	0	13 5	0	0	14 5
6000	6238	12	17	4	6221	11	19	6	15	0	0	15 7	0	0	16 6
7000	7278	8	4	3	7258	10	10	9	17	0	0	17 6	0	0	18 6
8000	8318	3	15	2	8295	9	2	2	19	0	0	19 8	0	0	20 7
9000	9357	19	2	1	9332	7	17	5	21	0	0	21 8	0	0	22 8
10000	10397	14	13	0	10369	6	08	7	23	0	0	23 9	0	0	23 8

Gold

Gold reduced into STANDARD,

Of a greater Degree of Fineneſs than the ſame.

Groſs wt. ounce	0 Car. 3 gr. Fine, Standard,				0 Car. 2¾ gr. fine, Standard,				Pen.wts. gr.	0 Car. 3 gr. fine, Standard,				0 Car. 2¾ gr. fine, Standard,			
	oz.	dw.	gr.	10	oz.	dw.	gr.	10		oz.	d.	g.	10	oz.	d.	g.	10
1	1	0	16	4	1	0	15	0	1	0	1	0	8	0	1	0	8
2	2	1	8	7	2	1	6	0	2	0	2	1	6	0	2	1	5
3	3	2	1	1	3	1	21	0	3	0	3	2	5	0	3	2	3
4	4	2	17	5	4	2	12	0	4	0	4	3	3	0	4	3	0
5	5	3	9	8	5	3	3	0	5	0	5	4	1	0	5	3	8
6	6	4	2	2	6	3	18	0	6	0	6	4	9	0	6	4	5
7	7	4	18	5	7	4	9	0	7	0	7	5	7	0	7	5	3
8	8	5	10	9	8	5	0	0	8	0	8	6	5	0	8	6	0
9	9	6	3	3	9	5	15	0	9	0	9	7	4	0	9	6	8
10	10	6	19	6	10	6	6	0	10	0	10	8	2	0	10	7	5
20	20	13	15	3	20	12	12	0	11	0	11	9	0	0	11	8	3
30	31	0	10	9	30	18	18	0	12	0	12	9	8	0	12	9	0
40	41	7	6	5	41	5	0	0	13	0	13	10	6	0	13	9	8
50	51	14	2	2	51	11	6	0	14	0	14	11	5	0	14	10	5
60	62	0	21	8	61	17	12	0	15	0	15	12	3	0	15	11	3
70	72	7	17	5	72	3	18	0	16	0	16	13	1	0	16	12	0
80	82	14	13	1	82	10	0	0	17	0	17	13	9	0	17	12	8
90	93	1	8	7	92	16	6	0	18	0	18	14	7	0	18	13	5
100	103	8	4	4	103	2	12	0	19	0	19	15	5	0	19	14	3
200	206	16	8	7	206	5	0	0	1	0	0	1	0	0	0	1	0
300	310	4	13	1	309	7	12	0	2	0	0	2	1	0	0	2	1
400	413	12	17	5	412	10	0	0	3	0	0	3	1	0	0	3	1
500	517	0	21	8	515	12	12	0	4	0	0	4	1	0	0	4	1
600	620	9	2	2	618	15	0	0	5	0	0	5	2	0	0	5	2
700	723	17	6	5	721	17	12	0	6	0	0	6	2	0	0	6	2
800	827	5	10	9	825	0	0	0	7	0	0	7	2	0	0	7	2
900	930	13	15	3	928	2	12	0	8	0	0	8	3	0	0	8	3
1000	1034	1	19	6	1031	5	0	0	9	0	0	9	3	0	0	9	3
2000	2068	3	15	3	2062	10	0	0	10	0	0	10	3	0	0	10	3
3000	3102	5	10	9	3093	15	0	0	11	0	0	11	4	0	0	11	4
4000	4136	7	6	5	4125	0	0	0	12	0	0	12	4	0	0	12	4
5000	5170	9	2	2	5156	5	0	0	13	0	0	13	4	0	0	13	4
6000	6204	10	21	8	6187	10	0	0	15	0	0	15	5	0	0	15	5
7000	7238	12	17	5	7218	15	0	0	17	0	0	17	6	0	0	17	6
8000	8272	14	13	1	8250	0	0	0	19	0	0	19	6	0	0	29	6
9000	9306	16	8	7	9281	5	0	0	21	0	0	21	7	0	0	21	7
10000	10340	18	4	4	10312	10	0	0	23	0	0	23	8	0	0	23	8

Gold

Gold reduced into STANDARD,

Of a greater Degree of Fineneſs than the ſame.

Groſs wt. ounce	o Car. 2½ gr. fine, Standard, oz. dw. gr. 10	o Car. 2¼ gr. fine, Standard, oz. dw. gr. 10	Pen.wts.gr.	o Car. 2½ gr. fine, Standard, oz. d. g. 10	o Car. 2¼ fine, Standard, oz. d. g. 10
1	1 0 13 6	1 0 12 3	1	o 1 0 7	o 1 0 6
2	2 1 3 3	2 1 0 5	2	o 2 1 4	o 2 1 2
3	3 1 16 9	3 1 12 8	3	o 3 2 0	o 3 1 8
4	4 2 6 5	4 2 1 1	4	o 4 2 7	o 4 2 5
5	5 2 20 2	5 2 13 4	5	o 5 3 4	o 5 3 1
6	6 3 9 8	6 3 1 6	6	o 6 4 1	o 6 3 7
7	7 3 23 5	7 3 13 9	7	o 7 4 8	o 7 4 3
8	8 4 13 1	8 4 2 2	8	o 8 5 5	o 8 4 9
9	9 5 2 7	9 4 14 5	9	o 9 6 1	o 9 5 5
10	10 5 16 4	10 5 2 7	10	o 10 6 8	o 10 6 1
20	20 11 8 7	20 10 5 5	11	o 11 7 5	o 11 6 8
30	30 17 1 1	30 15 8 2	12	o 12 8 2	o 12 7 4
40	41 2 17 5	41 0 10 9	13	o 13 8 9	o 13 8 0
50	51 8 9 7	51 5 13 6	14	o 14 9 5	o 14 8 6
60	61 14 2 1	61 10 16 4	15	o 15 10 2	o 15 9 2
70	71 19 18 5	71 15 19 1	16	o 16 10 9	o 16 9 8
80	82 5 10 9	82 0 21 8	17	o 17 11 6	o 17 10 4
90	92 11 3 3	92 6 0 5	18	o 18 12 3	o 18 11 0
100	102 16 19 6	102 11 3 3	19	o 19 12 9	o 19 11 7
200	205 13 15 3	205 2 6 5	1	o o 1 0	o o 1 0
300	308 10 10 9	307 13 9 8	2	o o 2 1	o o 2 1
400	411 7 6 5	410 4 13 1	3	o o 3 1	o o 3 1
500	514 4 2 2	512 15 16 4	4	o o 4 1	o o 4 1
600	617 0 21 8	615 6 19 6	5	o o 5 1	o o 5 1
700	719 17 17 5	717 17 22 9	6	o o 6 2	o o 6 2
800	822 14 13 1	820 9 2 2	7	o o 7 2	o o 7 2
900	925 11 8 7	923 0 5 5	8	o o 8 2	o o 8 2
1000	1028 8 4 3	1025 11 8 7	9	o o 9 3	o o 9 2
2000	2056 16 8 7	2051 2 17 5	10	o o 10 3	o o 10 3
3000	3085 4 13 1	3076 14 2 2	11	o o 11 3	o o 11 3
4000	4113 12 17 4	4102 5 10 9	12	o o 12 3	o o 12 3
5000	5143 0 21 8	5127 16 19 6	13	o o 13 4	o o 13 3
6000	6170 9 2 2	6153 8 4 4	15	o o 15 4	o o 15 4
7000	7198 17 6 5	7178 19 13 1	17	o o 17 5	o o 17 4
8000	8227 5 10 9	8204 10 21 8	19	o o 19 5	o o 19 5
9000	9255 13 15 3	9230 2 6 5	21	o o 21 6	o o 21 5
10000	10284 1 19 6	10255 13 15 3	23	o o 23 7	o o 23 6

D d d

Gold

Gold reduced into STANDARD,

Of a greater Degree of Fineneſs than the ſame.

Groſs wt. ounce	0 Car. 2 gr. fine, Standard, oz. dw. gr. 10	0 Car. 1¾ gr. fine, Standard, oz. dw. gr. 10	Pen. wts. gr.	0 Car. 2 g. fine, Standard, oz. d. g. 10	0 Car. 1¾ gr. fine, Standard, oz. d. g. 10
1	1 0 10 9	1 0 9 5	1	0 1 0 5	0 1 0 5
2	2 0 21 8	2 0 19 1	2	0 2 1 1	0 2 1 0
3	3 1 8 7	3 1 4 6	3	0 3 1 6	0 3 1 4
4	4 1 19 6	4 1 14 2	4	0 4 2 2	0 4 1 9
5	5 2 6 5	5 1 23 7	5	0 5 2 7	0 5 2 4
6	6 2 17 5	6 2 9 3	6	0 6 3 3	0 6 2 9
7	7 3 4 4	7 2 18 8	7	0 7 3 8	0 7 3 3
8	8 3 15 3	8 3 4 4	8	0 8 4 4	0 8 3 8
9	9 4 2 2	9 3 13 9	9	0 9 4 9	0 9 4 3
10	10 4 13 1	10 3 23 5	10	0 10 5 5	0 10 4 8
20	20 9 2 2	20 7 22 9	11	0 11 6 1	0 11 5 2
30	30 13 15 3	30 11 22 4	12	0 12 6 5	0 12 5 7
40	40 18 4 4	40 15 21 8	13	0 13 7 1	0 13 6 2
50	51 2 17 5	50 19 21 3	14	0 14 7 6	0 14 6 7
60	61 7 6 5	61 3 20 7	15	0 15 8 2	0 15 7 2
70	71 11 19 6	71 7 20 2	16	0 16 8 7	0 16 7 6
80	81 16 8 7	81 11 19 6	17	0 17 9 3	0 17 8 1
90	92 0 21 8	91 15 19 1	18	0 18 9 8	0 18 8 6
100	102 5 10 9	101 19 18 5	19	0 19 10 4	0 19 9 1
200	204 10 21 8	203 19 13 1	1	0 0 1 0	0 0 1 0
300	306 16 8 7	305 19 7 6	2	0 0 2 0	0 0 2 0
400	409 1 19 6	407 19 2 2	3	0 0 3 1	0 0 3 1
500	511 7 6 5	509 18 20 7	4	0 0 4 1	0 0 4 1
600	613 12 17 5	611 18 15 3	5	0 0 5 1	0 0 5 1
700	715 18 4 4	713 18 9 8	6	0 0 6 1	0 0 6 1
800	818 3 15 3	815 18 4 4	7	0 0 7 2	0 0 7 1
900	920 9 2 2	917 17 22 9	8	0 0 8 2	0 0 8 2
1000	1022 14 13 1	1019 17 17 4	9	0 0 9 2	0 0 9 2
2000	2045 9 2 2	2039 15 10 9	10	0 0 10 2	0 0 10 2
3000	3068 3 15 3	3059 13 4 4	11	0 0 11 2	0 0 11 2
4000	4090 18 4 4	4079 10 21 8	12	0 0 12 3	0 0 12 2
5000	5113 12 17 5	5099 8 15 3	13	0 0 13 3	0 0 13 3
6000	6136 7 6 5	6119 6 8 7	15	0 0 15 3	0 0 15 3
7000	7159 1 19 6	7139 4 2 2	17	0 0 17 4	0 0 17 3
8000	8181 16 8 7	8159 1 19 6	19	0 0 19 4	0 0 19 4
9000	9204 10 21 8	9178 19 13 1	21	0 0 21 5	0 0 21 4
10000	10227 5 10 9	10198 17 6 5	23	0 0 23 6	0 0 23 5

Gold

Gold reduced into STANDARD,

Of a greater Degree of Fineneſs than the ſame.

Groſs wt. ounce	0 Car. 1½ gr. fine, Standard, oz. dw. gr. 10	0 Car. 1¼ gr. fine, Standard, oz. dw. gr. 10	Pen. wts. gr.	0 Car. 1½ gr. fine, Standard, oz. d. g. 10	0 Car. 1¼ gr. fine, Standard, oz. d. g. 10
1	1 0 8 2	1 0 6 6	1 0	1 0 4	0 1 0 3
2	2 0 16 4	2 0 13 8	2 0	2 0 8	0 2 0 7
3	3 1 0 5	3 0 20 5	3 0	3 1 2	0 3 1 0
4	4 1 8 7	4 1 3 3	4 0	4 1 6	0 4 1 4
5	5 1 16 9	5 1 10 1	5 0	5 2 1	0 5 1 7
6	6 2 1 1	6 1 16 9	6 0	6 2 5	0 6 2 1
7	7 2 9 3	7 1 23 7	7 0	7 2 9	0 7 2 4
8	8 2 17 5	8 2 6 5	8 0	8 3 3	0 8 2 8
9	9 3 1 6	9 2 13 4	9 0	9 3 7	0 9 3 1
10	10 3 9 8	10 2 20 2	10 0	10 4 1	0 10 3 4
20	20 6 19 6	20 5 16 4	11 0	11 4 6	0 11 3 7
30	30 10 5 5	30 8 12 5	12 0	12 4 9	0 12 4 1
40	40 13 15 3	40 11 8 7	13 0	13 5 3	0 13 4 4
50	50 17 1 1	50 14 4 9	14 0	14 5 7	0 14 4 7
60	61 0 10 9	60 17 1 1	15 0	15 6 1	0 15 5 1
70	71 3 20 7	70 19 21 3	16 0	16 6 5	0 16 5 5
80	81 7 6 5	81 2 17 5	17 0	17 7 0	0 17 5 8
90	91 10 16 4	91 5 13 6	18 0	18 7 4	0 18 6 1
100	101 14 2 2	101 8 9 8	19 0	19 7 8	0 19 6 5
200	203 8 4 4	202 16 19 6	1 0	0 1 0	0 0 1 0
300	305 2 6 5	304 5 5 5	2 0	0 2 0	0 0 2 0
400	406 16 8 7	405 13 15 3	3 0	0 3 0	0 0 3 0
500	508 10 10 8	507 2 1 1	4 0	0 4 1	0 0 4 1
600	610 4 13 1	608 10 10 9	5 0	0 5 1	0 0 5 1
700	711 18 15 3	709 18 20 7	6 0	0 6 1	0 0 6 1
800	813 12 17 5	811 7 6 5	7 0	0 7 1	0 0 7 1
900	915 6 19 6	912 15 16 4	8 0	0 8 1	0 0 8 1
1000	1017 0 21 8	1014 4 2 2	9 0	0 9 1	0 0 9 1
2000	2034 1 19 6	2028 8 4 4	10 0	0 10 1	0 0 10 1
3000	3051 2 17 5	3042 12 6 5	11 0	0 11 2	0 0 11 2
4000	4068 3 15 3	4056 16 8 7	12 0	0 12 2	0 0 12 2
5000	5085 4 13 1	5071 0 10 6	13 0	0 13 2	0 0 13 2
6000	6102 5 10 9	6085 4 13 1	15 0	0 15 2	0 0 15 2
7000	7119 6 8 7	7099 8 15 3	17 0	0 17 3	0 0 17 3
8000	8136 7 6 5	8113 12 17 5	19 0	0 19 3	0 0 19 3
9000	9153 8 4 4	9127 16 19 6	21 0	0 21 3	0 0 21 3
10000	10170 9 2 2	10142 0 21 8	23 0	0 23 3	0 0 23 3

Gold reduced into STANDARD,

Of a greater Degree of Fineneſs than the ſame.

Groſs wt. ounce	0 Car. 1 gr. Fine, Standard, oz. dw. gr. 10	0 Car. 0¼ gr. fine, Standard, oz. dw. gr. 10	Pen. wts. gr.	0 Car. 1 gr. fine, Standard, oz. d. g. 10	0 Car. 0¼ gr. fine, Standard, oz. d. g. 10
1	1 0 5 5	1 0 4 1	1	0 1 0 3	0 1 0 2
2	2 0 10 9	2 0 8 2	2	0 2 0 5	0 2 0 4
3	3 0 16 4	3 0 12 3	3	0 3 0 8	0 3 0 6
4	4 0 21 8	4 0 16 4	4	0 4 1 1	0 4 0 8
5	5 1 3 3	5 0 20 5	5	0 5 1 4	0 5 1 0
6	6 1 8 7	6 1 0 5	6	0 6 1 6	0 6 1 2
7	7 1 14 2	7 1 4 6	7	0 7 1 9	0 7 1 4
8	8 1 19 6	8 1 8 7	8	0 8 2 2	0 8 1 6
9	9 2 1 1	9 1 12 8	9	0 9 2 5	0 9 1 8
10	10 2 6 5	10 1 16 9	10	0 10 2 7	0 10 2 0
20	20 4 13 1	20 3 9 8	11	0 11 3 0	0 11 2 2
30	30 6 19 6	30 5 2 7	12	0 12 3 3	0 12 2 4
40	40 9 2 2	40 6 19 6	13	0 13 3 5	0 13 2 6
50	50 11 8 7	50 8 12 5	14	0 14 3 8	0 14 2 8
60	60 13 15 3	60 10 5 5	15	0 15 4 1	0 15 3 0
70	70 15 21 8	70 11 22 4	16	0 16 4 4	0 16 3 2
80	80 18 4 4	80 13 15 3	17	0 17 4 6	0 17 3 4
90	91 0 10 9	90 15 8 2	18	0 18 4 9	0 18 3 6
100	101 2 17 5	100 17 1 1	19	0 19 5 2	0 19 3 8
200	202 5 10 9	201 14 2 2	1	0 0 1 0	0 0 1 0
300	303 8 4 4	302 11 3 3	2	0 0 2 0	0 0 2 0
400	404 10 21 8	403 8 4 4	3	0 0 3 0	0 0 3 0
500	505 13 15 3	504 5 5 5	4	0 0 4 0	0 0 4 0
600	606 16 8 7	605 2 6 5	5	0 0 5 1	0 0 5 1
700	707 19 2 2	705 19 7 6	6	0 0 6 1	0 0 6 1
800	809 1 19 6	806 16 8 7	7	0 0 7 1	0 0 7 1
900	910 4 13 1	907 13 9 8	8	0 0 8 1	0 0 8 1
1000	1011 7 6 5	1008 10 10 9	9	0 0 9 1	0 0 9 1
2000	2022 14 13 1	2017 0 21 8	10	0 0 10 1	0 0 10 1
3000	3034 1 19 6	3025 11 8 7	11	0 0 11 1	0 0 11 1
4000	4045 9 2 2	4034 1 19 6	12	0 0 12 1	0 0 12 1
5000	5056 16 8 7	5042 12 6 5	13	0 0 13 1	0 0 13 1
6000	6068 3 15 3	6051 2 17 5	15	0 0 15 2	0 0 15 2
7000	7079 10 21 8	7059 13 4 4	17	0 0 17 2	0 0 17 2
8000	8090 18 4 4	8068 3 15 3	19	0 0 19 2	0 0 29 2
9000	9102 5 10 9	9076 14 2 2	21	0 0 21 2	0 0 21 2
10000	10113 12 17 5	10085 4 13 1	23	0 0 23 3	0 0 23 3

Gold

Gold reduced into STANDARD,

Of a greater Degree of Fineneſs than the ſame.

Groſs wt. ounce	0 Car. 0½ gr. fine, Standard,	0 Car. 0¼ gr. fine, Standard,	Pen. wts. gr.	0 Car. 0½ gr. fine, Standard,	0 Car. 0¼ gr. fine, Standard,
	oz. dw. gr. 10	oz. dw. gr. 10		oz. d. g. 10	oz. d. g. 10
1	1 0 2 7	1 0 1 4	1	0 1 0 1	0 1 0 1
2	2 0 5 5	2 0 2 7	2	0 2 0 3	0 2 0 1
3	3 0 8 2	3 0 4 1	3	0 3 0 4	0 3 0 2
4	4 0 10 9	4 0 5 5	4	0 4 0 5	0 4 0 3
5	5 0 13 6	5 0 6 8	5	0 5 0 7	0 5 0 3
6	6 0 16 4	6 0 8 2	6	0 6 0 8	0 6 0 4
7	7 0 19 1	7 0 9 5	7	0 7 1 0	0 7 0 5
8	8 0 21 8	8 0 10 9	8	0 8 1 1	0 8 0 5
9	9 1 0 5	9 0 12 3	9	0 9 1 3	0 9 0 6
10	10 1 3 3	10 0 13 6	10	0 10 1 4	0 10 0 7
20	20 2 6 5	20 1 3 3	11	0 11 1 5	0 11 0 8
30	30 3 9 8	30 1 16 9	12	0 12 1 7	0 12 0 8
40	40 4 13 1	40 2 6 5	13	0 13 1 8	0 13 0 9
50	50 5 16 4	50 2 20 2	14	0 14 1 9	0 14 1 0
60	60 6 19 6	60 3 9 8	15	0 15 2 0	0 15 1 0
70	70 7 22 9	70 3 23 5	16	0 16 2 2	0 16 1 1
80	80 9 2 2	80 4 13 1	17	0 17 2 3	0 17 1 2
90	90 10 5 5	90 5 2 7	18	0 18 2 4	0 18 1 2
100	100 11 8 7	100 5 16 4	19	0 19 2 6	0 19 1 3
200	201 2 17 5	200 11 8 7	1	0 0 1 0	0 0 1 0
300	301 14 2 2	300 17 1 1	2	0 0 2 0	0 0 2 0
400	402 5 10 9	401 2 17 5	3	0 0 3 0	0 0 3 0
500	502 10 19 6	501 8 9 8	4	0 0 4 0	0 0 4 0
600	603 8 4 4	601 14 2 2	5	0 0 5 0	0 0 5 0
700	703 19 13 1	701 19 18 5	6	0 0 6 0	0 0 6 0
800	804 10 21 8	802 5 10 9	7	0 0 7 0	0 0 7 0
900	905 2 6 5	902 11 3 3	8	0 0 8 0	0 0 8 0
1000	1005 13 15 3	1002 16 19 6	9	0 0 9 0	0 0 9 0
2000	2011 7 6 5	2005 13 15 3	10	0 0 10 0	0 0 10 0
3000	3017 0 21 8	3008 10 10 9	11	0 0 11 0	0 0 11 0
4000	4022 14 13 1	4011 7 6 5	12	0 0 12 0	0 0 12 0
5000	5028 8 4 4	5014 4 2 2	13	0 0 13 0	0 0 13 0
6000	6034 1 19 6	6017 0 21 8	15	0 0 15 0	0 0 15 0
7000	7039 15 10 9	7019 17 17 5	17	0 0 17 0	0 0 17 0
8000	8045 9 2 2	8022 14 13 1	19	0 0 19 0	0 0 19 0
9000	9051 2 17 5	9025 11 8 7	21	0 0 21 0	0 0 21 0
10000	10056 16 8 7	10028 8 4 4	23	0 0 23 0	0 0 23 0

Gold

Gold reduced into STANDARD,

Of a leſſer Degree of Fineneſs than the ſame.

Groſs wt. ounce	0 Car. 0½ gr. worſe, Standard,	1 Car. 0½ gr. worſe Standard,	Pen. wts. gr.	0 Car. 0½ gr. worſe, Standard,	0 Car. 0½ gr. worſe, Standard,
	oz. dw. gr. 10	oz. dw. gr. 10		oz. d. g. 10	oz. d. g. 10
1	0 19 22 6	0 19 21 3	1 0	0 23 9	0 23 9
2	1 19 21 3	1 19 18 5	2 0	1 23 8	1 23 7
3	2 19 19 9	2 19 15 8	3 0	2 23 7	2 23 6
4	3 19 18 5	3 19 13 1	4 0	3 23 6	3 23 4
5	4 19 17 2	4 19 10 4	5 0	4 23 6	4 23 3
6	5 19 15 8	5 19 7 6	6 0	5 23 5	5 23 2
7	6 19 14 5	6 19 4 9	7 0	6 23 4	6 23 0
8	7 19 13 1	7 19 2 2	8 0	7 23 3	7 22 9
9	8 19 11 7	8 18 23 5	9 0	8 [illegible] 3	8 22 8
10	9 19 10 4	9 18 20 7	10 0	9 [illegible] 3	9 22 7
20	19 18 20 7	19 17 17 5	11 0	10 [illegible] 2	10 22 5
30	29 18 7 1	29 16 14 2	12 0	11 2[illegible] 1	11 22 4
40	39 17 17 5	39 15 10 9	13 0	12 23 0	12 22 2
50	49 17 3 8	49 14 7 6	14 0	13 23 0	13 22 1
60	59 16 14 2	59 13 4 4	15 0	14 22 9	14 21 9
70	69 16 0 5	69 12 1 1	16 0	15 22 8	15 21 8
80	79 15 10 9	79 10 21 8	17 0	16 22 8	16 21 7
90	89 14 21 3	89 9 18 5	18 0	17 22 7	17 21 5
100	99 14 7 0	99 8 15 3	19 0	18 22 6	18 21 4
200	199 8 15 3	198 17 6 5	1 0	0 1 0	0 1 0
300	299 2 22 9	298 5 21 8	2 0	0 2 0	0 2 0
400	398 17 6 5	397 14 13 1	3 0	0 3 0	0 3 0
500	498 11 14 2	497 3 4 4	4 0	0 4 0	0 4 0
600	598 5 21 8	596 11 19 6	5 0	0 5 0	0 5 0
700	698 0 5 5	696 0 10 9	6 0	0 6 0	0 6 0
800	797 14 13 1	795 9 2 2	7 0	0 7 0	0 7 0
900	897 8 20 7	894 17 17 5	8 0	0 8 0	0 8 0
1000	997 3 4 4	994 6 8 7	9 0	0 9 0	0 9 0
2000	1994 6 8 7	1988 12 17 5	10 0	0 9 9	0 9 9
3000	2991 9 13 1	2982 19 2 2	11 0	0 10 9	0 10 9
4000	3988 12 17 5	3977 5 10 9	12 0	0 11 9	0 11 9
5000	4985 15 21 8	4971 11 19 6	13 0	0 12 9	0 12 9
6000	5982 19 2 2	5965 18 4 4	15 0	0 14 9	0 14 9
7000	6980 2 6 5	6960 4 13 1	17 0	0 16 9	0 16 9
8000	7977 5 10 7	7954 10 21 8	19 0	0 18 9	0 18 9
9000	8974 8 15 3	8948 17 6 5	21 0	0 20 9	0 20 9
10000	9971 11 19 6	9943 3 15 3	23 0	0 22 9	0 22 9

Gold

Gold reduced into STANDARD,

Of a leſſer Degree of Fineneſs than the ſame.

Groſs wt. ounce	0 Car. 0¾ gr. worſe, Standard,	0 Caro. 1 gr. worſe, Standard,	Pen. wts. gr.	0 Car. 0¾ gr. worſe, Standard,	0 Car. 1 gr. worſe, Standard,
	oz. dw. gr. 10	oz. dw. gr. 10		oz. d. g. 10	oz. d. g. 10
1	0 19 19 9	0 19 18 5	1	0 0 23 8	0 0 23 7
2	1 19 15 8	1 19 13 1	2	0 1 23 6	0 1 23 5
3	2 19 11 7	2 19 7 6	3	0 2 23 4	0 2 23 2
4	3 19 7 6	3 19 2 2	4	0 3 23 2	0 3 22 9
5	4 19 3 5	4 18 20 7	5	0 4 23 0	0 4 22 6
6	5 18 23 5	5 18 15 3	6	0 5 22 8	0 5 22 4
7	6 18 19 4	6 18 9 8	7	0 6 22 6	0 6 22 1
8	7 18 15 3	7 18 4 4	8	0 7 22 4	0 7 21 8
9	8 18 11 2	8 17 22 9	9	0 8 22 2	0 8 21 5
10	9 18 7 1	9 17 17 5	10	0 9 22 0	0 9 21 3
20	19 16 14 2	19 15 10 9	11	0 10 21 8	0 10 21 0
30	29 14 21 3	29 13 4 4	12	0 11 21 5	0 11 20 7
40	39 13 4 4	39 10 21 8	13	0 12 21 3	0 12 20 5
50	49 11 11 5	49 8 15 3	14	0 13 21 1	0 13 20 2
60	59 9 18 5	59 6 8 7	15	0 14 20 9	0 14 19 9
70	69 8 1 6	69 4 2 2	16	0 15 20 7	0 15 19 6
80	79 6 8 7	79 1 19 6	17	0 16 20 5	0 16 19 4
90	89 4 15 8	88 19 13 1	18	0 17 20 3	0 17 19 1
100	99 2 22 9	98 17 6 5	19	0 18 20 1	0 18 18 8
200	198 5 21 8	197 14 13 1	1	0 0 1 0	0 0 1 0
300	297 8 20 7	296 11 19 7	2	0 0 2 0	0 0 2 0
400	396 11 19 6	395 9 2 2	3	0 0 3 0	0 0 3 0
500	495 14 18 5	494 6 8 7	4	0 0 4 0	0 0 4 0
600	594 17 17 5	593 3 15 3	5	0 0 5 0	0 0 5 0
700	694 0 16 4	692 0 21 8	6	0 0 5 9	0 0 5 9
800	793 3 15 3	790 18 4 4	7	0 0 6 9	0 0 6 9
900	892 6 14 2	889 15 10 9	8	0 0 7 9	0 0 7 9
1000	991 9 13 1	988 12 17 5	9	0 0 8 9	0 0 8 9
2000	1982 19 2 2	1977 5 10 9	10	0 0 9 9	0 0 9 9
3000	2974 8 15 3	2965 18 4 4	11	0 0 10 9	0 0 10 9
4000	3965 18 4 4	3954 10 21 8	12	0 0 11 9	0 0 11 9
5000	4957 7 17 5	4943 3 15 3	13	0 0 12 9	0 0 12 9
6000	5948 17 6 5	5931 16 8 7	15	0 0 14 8	0 0 14 8
7000	6940 6 19 6	6920 9 2 2	17	0 0 16 8	0 0 16 8
8000	7931 16 8 7	7909 1 19 6	19	0 0 18 8	0 0 18 8
9000	8923 5 21 8	8897 14 13 1	21	0 0 20 8	0 0 20 8
10000	9914 15 10 9	9886 7 6 5	23	0 0 22 8	0 0 22 8

Gold

Gold reduced into STANDARD,

Of a leſſer Degree of Fineneſs than the ſame.

Groſs wt. ounce	0 Car. 1¼ gr. worſe, Standard,				0 Car. 1½ gr. worſe, Standard,				Pen.wts.gr.	0 Car. 1¾ gr. worſe, Standard,				0 Car. 1⅞ gr. worſe, Standard,			
	oz.	dw.	gr.	10	oz.	dw.	gr.	10		oz.	d.	g.	10	oz.	d.	g.	10
1	0	19	17	2	0	19	15	8	1	0	0	23	7	0	0	23	6
2	1	19	10	4	1	19	7	6	2	0	1	23	3	0	1	23	2
3	2	19	3	5	2	18	23	5	3	0	2	23	0	0	2	22	8
4	3	18	20	7	3	18	15	2	4	0	3	22	6	0	3	22	4
5	4	18	13	9	4	18	7	1	5	0	4	22	3	0	4	22	0
6	5	18	7	1	5	17	22	9	6	0	5	22	0	0	5	21	5
7	6	18	0	3	6	17	14	7	7	0	6	21	6	0	6	21	1
8	7	17	17	5	7	17	6	5	8	0	7	21	3	0	7	20	7
9	8	17	10	6	8	16	22	4	9	0	8	20	9	0	8	20	3
10	9	17	3	8	9	16	14	2	10	0	9	20	6	0	9	19	9
20	19	14	7	6	19	13	4	4	11	0	10	20	2	0	10	19	5
30	29	11	11	5	29	9	18	5	12	0	11	19	9	0	11	19	1
40	39	8	15	3	39	6	8	7	13	0	12	19	6	0	12	18	7
50	49	5	19	1	49	2	22	9	14	0	13	19	2	0	13	18	3
60	59	2	22	9	58	19	13	1	15	0	14	18	9	0	14	17	9
70	69	0	2	7	68	16	3	3	16	0	15	18	5	0	15	17	4
80	78	17	6	5	78	12	17	5	17	0	16	18	2	0	16	17	0
90	88	14	10	4	88	9	7	6	18	0	17	17	8	0	17	16	6
100	98	11	14	2	98	5	21	8	19	0	18	17	5	0	18	16	2
200	197	3	4	4	196	11	19	6	1	0	0	1	0	0	0	1	0
300	295	14	18	5	294	17	17	5	2	0	0	2	0	0	0	1	0
400	394	6	8	6	393	3	15	4	3	0	0	3	0	0	0	3	0
500	492	17	22	8	491	9	13	2	4	0	0	3	9	0	0	3	9
600	591	9	13	1	589	15	11	0	5	0	0	4	9	0	0	4	9
700	690	1	3	3	688	1	8	7	6	0	0	5	9	0	0	5	9
800	788	12	17	5	786	7	6	5	7	0	0	6	9	0	0	6	9
900	887	4	7	6	884	13	4	4	8	0	0	7	9	0	0	7	9
1000	985	15	21	8	982	19	2	2	9	0	0	8	9	0	0	8	9
2000	1971	11	19	6	1965	18	4	4	10	0	0	9	9	0	0	9	9
3000	2957	7	17	5	2948	17	6	5	11	0	0	10	8	0	0	10	8
4000	3943	3	15	3	3931	16	8	7	12	0	0	11	8	0	0	11	8
5000	4928	19	13	1	4914	15	10	9	13	0	0	12	8	0	0	12	8
6000	5914	15	10	9	5897	14	13	1	15	0	0	14	8	0	0	14	8
7000	6900	11	8	7	6880	13	15	3	17	0	0	16	8	0	0	16	8
8000	7886	7	6	5	7863	12	17	5	19	0	0	18	7	0	0	18	7
9000	8872	3	4	4	8846	11	19	6	21	0	0	20	7	0	0	20	7
10000	9857	19	2	2	9829	10	21	8	23	0	0	22	7	0	0	22	7

Gold

Gold reduced into STANDARD,

Of a leſſer Degree of Fineneſs than the ſame.

Groſs wt. ounce	0 Car. 1¾ gr. worſe, Standard,				0 Car. 2 gr. worſe, Standard,				Pen.wts.gr.	0 Car. 1¾ gr. worſe, Standard,				0 Car. 2 gr. worſe, Standard,			
	oz.	dw.	gr.	10	oz.	dw.	gr.	10		oz.	d.	g.	10	oz.	d.	g.	10
1	0	19	14	5	0	19	13	1	1	0	0	23	5	0	0	23	5
2	1	19	4	9	1	19	2	2	2	0	1	23	0	0	1	22	9
3	2	18	19	4	2	18	15	3	3	0	2	22	6	0	2	22	4
4	3	18	9	8	3	18	4	4	4	0	3	22	1	0	3	21	5
5	4	18	0	3	4	17	17	5	5	0	4	21	6	0	4	21	3
6	5	17	14	7	5	17	6	5	6	0	5	21	1	0	5	20	7
7	6	17	5	2	6	16	19	6	7	0	6	20	7	0	6	20	2
8	7	16	19	6	7	16	8	7	8	0	7	20	2	0	7	19	6
9	8	16	10	1	8	15	21	8	9	0	8	19	7	0	8	19	1
10	9	16	0	5	9	15	10	9	10	0	9	19	2	0	9	18	5
20	19	12	1	1	19	10	21	8	11	0	10	18	8	0	10	18	0
30	29	8	1	6	29	6	8	7	12	0	11	18	3	0	11	17	5
40	39	4	2	2	39	1	19	6	13	0	12	17	8	0	12	16	9
50	49	0	2	7	48	17	6	5	14	0	13	17	3	0	13	16	4
60	58	16	3	3	58	12	17	5	15	0	14	16	8	0	14	15	8
70	68	12	3	8	68	8	4	4	16	0	15	16	4	0	15	15	3
80	78	8	4	4	78	3	15	3	17	0	16	15	9	0	16	14	7
90	88	4	4	9	87	19	2	2	18	0	17	15	4	0	17	14	2
100	98	0	5	5	97	14	13	1	19	0	18	14	9	0	18	13	7
200	196	0	10	9	195	9	2	2	1	0	0	1	0	0	0	1	0
300	294	0	16	4	293	3	15	3	2	0	0	2	0	0	0	2	0
400	392	0	21	8	390	18	4	4	3	0	0	3	0	0	0	3	0
500	490	1	3	3	488	12	17	5	4	0	0	3	9	0	0	3	9
600	588	1	8	7	586	7	6	5	5	0	0	4	9	0	0	4	9
700	686	1	14	2	684	1	19	6	6	0	0	5	9	0	0	5	9
800	784	1	19	6	781	16	8	9	7	0	0	6	9	0	0	6	9
900	882	2	1	1	879	10	21	8	8	0	0	7	8	0	0	7	8
1000	980	2	6	5	977	5	10	9	9	0	0	8	8	0	0	8	8
2000	1960	4	13	1	1954	10	21	8	10	0	0	9	8	0	0	9	8
3000	2940	6	19	6	2931	16	8	7	11	0	0	10	8	0	0	10	8
4000	3920	9	2	2	3909	1	19	6	12	0	0	11	8	0	0	11	8
5000	4900	11	8	7	4886	7	6	5	13	0	0	12	7	0	0	12	7
6000	5880	13	15	3	5863	12	17	5	15	0	0	14	7	0	0	14	7
7000	6860	15	21	8	6840	18	4	4	17	0	0	16	7	0	0	16	7
8000	7840	18	4	4	7818	3	15	3	19	0	0	18	6	0	0	18	6
9000	8821	0	10	9	8795	9	2	2	21	0	0	20	6	0	0	20	6
10000	9801	2	17	5	9772	14	13	1	23	0	0	22	5	0	0	22	5

Gold reduced into STANDARD,

Of a leſſer Degree of Fineneſs than the ſame.

Groſs wt. ounce	0 Car. 2¼ gr. worſe, Standard,				0 Car. 2½ gr. worſe, Standard,				Pen. wts. gr.	0 Car. 2¾ gr. worſe, Standard,				0 Car. 2½ gr. worſe, Standard,			
	oz.	dw.	gr.	10	oz.	dw.	gr.	10		oz.	d.	g.	10	oz.	d.	d.	10
1	0	19	11	7	0	19	10	4	1	0	0	23	4	0	0	23	3
2	1	18	23	5	1	18	20	7	2	0	1	22	8	0	1	22	6
3	2	18	11	2	2	18	7	1	3	0	2	22	2	0	2	22	0
4	3	17	22	9	3	17	17	5	4	0	3	21	5	0	3	21	3
5	4	17	10	6	4	17	3	8	5	0	4	20	9	0	4	20	6
6	5	16	22	4	5	16	14	2	6	0	5	20	3	0	5	19	9
7	6	16	10	1	6	16	0	5	7	0	6	19	7	0	6	19	2
8	7	15	21	8	7	15	10	9	8	0	7	19	1	0	7	18	5
9	8	15	9	5	8	14	21	3	9	0	8	18	5	0	8	17	9
10	9	14	21	3	9	14	7	6	10	0	9	17	9	0	9	17	2
20	19	9	18	5	19	8	15	3	11	0	10	17	3	0	10	16	5
30	29	4	15	8	29	2	22	9	12	0	11	16	6	0	11	15	8
40	38	19	13	1	38	17	6	5	13	0	12	16	0	0	12	15	1
50	48	14	10	4	48	11	14	2	14	0	13	15	4	0	13	14	4
60	58	9	7	6	58	5	21	8	15	0	14	14	8	0	14	13	8
70	68	4	4	9	68	0	5	5	16	0	15	14	2	0	15	13	1
80	77	19	2	2	77	14	13	1	17	0	16	13	6	0	16	12	4
90	87	13	23	5	87	8	20	7	18	0	17	12	9	0	17	11	7
100	97	8	20	7	97	3	4	4	19	0	18	12	3	0	18	11	0
200	194	17	17	5	194	6	8	7	1	0	0	1	0	0	0	1	0
300	292	6	14	2	291	9	13	1	2	0	0	1	9	0	0	1	9
400	389	15	10	9	388	12	17	5	3	0	0	2	9	0	0	2	9
500	487	4	7	6	485	15	21	8	4	0	0	3	9	0	0	3	9
600	584	13	4	4	582	19	2	2	5	0	0	4	9	0	0	4	9
700	682	2	1	1	680	2	6	5	6	0	0	5	8	0	0	5	8
800	779	10	21	8	777	5	10	9	7	0	0	6	8	0	0	6	8
900	876	19	18	5	874	8	15	3	8	0	0	7	8	0	0	7	8
1000	974	8	15	3	971	11	19	6	9	0	0	8	8	0	0	8	8
2000	1948	17	6	5	1943	3	15	3	10	0	0	9	7	0	0	9	7
3000	2923	5	21	8	2914	15	10	9	11	0	0	10	7	0	0	10	7
4000	3897	14	13	1	3886	7	6	5	12	0	0	11	7	0	0	11	7
5000	4872	3	4	4	4857	19	2	2	13	0	0	12	6	0	0	12	6
6000	5846	11	19	6	5829	10	21	8	15	0	0	14	6	0	0	14	6
7000	6821	0	10	9	6801	2	17	5	17	0	0	16	5	0	0	16	5
8000	7795	9	2	2	7772	14	13	1	19	0	0	18	5	0	0	18	5
9000	8769	17	17	5	8744	6	8	7	21	0	0	20	4	0	0	20	4
10000	9744	6	8	7	9715	18	4	4	23	0	0	22	4	0	0	22	4

Gold reduced into STANDARD,

Of a leſſer Degree of Fineneſs than the ſame.

Groſs wt. ounce	0 Car. 2¾ gr. worſe, Standard, oz. dw. gr. 10	0 Car. 3 gr. worſe, Standard, oz. dw. gr. 10	Pen. wts. gr.	0 Car. 2¾ gr. worſe, Standard, oz. d. g. 10	0 Car. 1 gr. worſe, Standard, oz. d. g. 10
1	0 19 9 0	0 19 7 6	1	0 0 23 3	0 0 23 2
2	1 18 18 0	1 18 15 3	2	0 1 22 5	0 1 22 4
3	2 18 3 0	2 17 22 9	3	0 2 21 8	0 2 21 6
4	3 17 12 0	3 17 6 5	4	0 3 21 0	0 3 20 7
5	4 16 21 0	4 16 14 2	5	0 4 20 3	0 4 19 9
6	5 16 6 0	5 15 21 8	6	0 5 19 5	0 5 19 1
7	6 15 15 0	6 15 5 5	7	0 6 18 8	0 6 18 3
8	7 15 0 0	7 14 13 1	8	0 7 18 0	0 7 17 5
9	8 14 9 0	8 13 20 7	9	0 8 17 3	0 8 16 6
10	9 13 18 0	9 13 4 4	10	0 9 16 5	0 9 15 8
20	19 7 12 0	19 6 8 7	11	0 10 15 8	0 10 15 0
30	29 1 6 0	28 19 13 1	12	0 11 15 0	0 11 14 2
40	38 15 0 0	38 12 17 5	13	0 12 14 3	0 12 13 4
50	48 8 18 0	48 5 21 8	14	0 13 13 5	0 13 12 5
60	58 2 12 0	57 19 2 2	15	0 14 12 8	0 14 11 7
70	67 16 6 0	67 12 6 5	16	0 15 12 0	0 15 10 9
80	77 10 0 0	77 5 10 9	17	0 16 11 3	0 16 10 1
90	87 3 18 0	86 18 15 3	18	0 17 10 5	0 17 9 3
100	96 17 12 0	96 11 19 6	19	0 18 9 8	0 18 8 5
200	193 15 0 0	193 3 15 3	1	0 0 1 0	0 0 1 0
300	290 12 12 0	289 15 10 9	2	0 0 1 9	0 0 1 9
400	387 10 0 0	386 7 6 5	3	0 0 2 9	0 0 3 9
500	484 7 12 0	482 19 2 2	4	0 0 3 8	0 0 3 9
600	581 5 0 0	579 10 21 8	5	0 0 4 8	0 0 4 8
700	678 2 12 0	676 2 17 5	6	0 0 5 8	0 0 5 8
800	775 0 0 0	772 14 13 1	7	0 0 6 7	0 0 6 7
900	871 17 12 0	869 6 8 7	8	0 0 7 7	0 0 7 7
1000	968 15 0 0	965 18 4 4	9	0 0 8 7	0 0 8 7
2000	1937 10 0 0	1931 16 8 7	10	0 0 9 6	0 0 9 6
3000	2906 5 0 0	2897 14 13 1	11	0 0 10 6	0 0 10 6
4000	3875 0 0 0	3863 12 17 5	12	0 0 11 6	0 0 11 6
5000	4843 15 0 0	4829 10 21 8	13	0 0 12 5	0 0 12 5
6000	5812 10 0 0	5795 9 2 2	15	0 0 14 5	0 0 14 5
7000	6781 5 0 0	6761 7 6 5	17	0 0 16 4	0 0 16 4
8000	7750 0 0 0	7727 5 10 9	19	0 0 18 3	0 0 18 3
9000	8718 15 0 0	8693 3 15 3	21	0 0 20 3	0 0 20 3
10000	9687 10 0 0	9659 1 19 6	23	0 0 22 2	0 0 22 2

Gold reduced into STANDARD,

Of a leſſer Degree of Fineneſs than the ſame.

Groſs wt. ounce	0 Car. 3¼ gr. worſe, Standard,				0 Caro. 3¼ gr. worſe, Standard,				Pen. wts. gr.	0 Car. 0¼ gr. worſe, Standard,				0 Car. 1¼ gr. worſe, Standard,			
	oz.	dw.	gr.	10	oz.	dw.	gr.	10		oz.	d.	g.	10	oz.	d.	g.	10
1	0	19	6	3	0	19	4	9	1	0	0	23	1	0	0	23	0
2	1	18	13	5	1	18	9	8	2	0	1	22	2	0	1	22	1
3	2	17	18	8	2	17	14	7	3	0	2	21	3	0	2	21	1
4	3	17	1	1	3	16	19	6	4	0	3	20	4	0	3	20	2
5	4	16	7	4	4	16	0	5	5	0	4	19	6	0	4	19	2
6	5	15	13	6	5	15	5	5	6	0	5	18	7	0	5	18	3
7	6	14	19	9	6	14	10	4	7	0	6	17	8	0	6	17	3
8	7	14	2	2	7	13	15	3	8	0	7	16	9	0	7	16	4
9	8	13	8	5	8	12	20	2	9	0	8	16	0	0	8	15	4
10	9	12	14	7	9	12	1	1	10	0	9	15	1	0	9	14	4
20	19	5	5	5	19	4	2	2	11	0	10	14	2	0	10	13	5
30	28	17	20	2	28	16	3	3	12	0	11	13	4	0	11	12	5
40	38	10	10	9	38	8	4	4	13	0	12	12	5	0	12	11	6
50	48	3	1	6	48	0	5	5	14	0	13	11	6	0	13	10	6
60	57	15	16	4	57	12	6	5	15	0	14	10	7	0	14	9	7
70	67	8	7	1	67	4	7	6	16	0	15	9	8	0	15	8	7
80	77	0	21	8	76	16	8	7	17	0	16	8	9	0	16	7	7
90	86	13	12	5	86	8	9	8	18	0	17	8	0	0	17	6	8
100	96	6	3	3	96	0	10	9	19	0	18	7	2	0	18	5	8
200	192	12	6	5	192	0	21	8	1	0	0	1	0	0	0	1	0
300	288	18	9	8	288	1	8	7	2	0	0	1	9	0	0	1	9
400	385	4	13	1	384	1	19	6	3	0	0	2	9	0	0	2	9
500	481	10	16	4	480	2	6	5	4	0	0	3	8	0	0	3	8
600	577	16	19	6	576	2	17	5	5	0	0	4	8	0	0	4	8
700	674	2	22	9	672	3	4	4	6	0	0	5	8	0	0	5	8
800	770	9	2	2	768	3	15	3	7	0	0	6	7	0	0	6	7
900	866	15	5	5	864	4	2	2	8	0	0	7	7	0	0	7	7
1000	963	1	8	7	960	4	13	1	9	0	0	8	6	0	0	8	6
2000	1926	2	17	5	1920	9	2	2	10	0	0	9	6	0	0	9	6
3000	2889	4	2	2	2880	13	15	3	11	0	0	10	6	0	0	10	6
4000	3852	5	10	9	3840	18	4	4	12	0	0	11	5	0	0	11	5
5000	4815	6	19	6	4801	2	17	5	13	0	0	12	5	0	0	12	5
6000	5778	8	4	4	5761	7	6	5	15	0	0	14	4	0	0	14	4
7000	6741	9	13	1	6721	11	19	6	17	0	0	16	3	0	0	16	3
8000	7704	10	21	8	7681	16	8	7	19	0	0	18	3	0	0	18	3
9000	8667	12	6	5	8642	0	21	8	21	0	0	20	2	0	0	20	2
10000	9630	13	15	3	9602	5	10	9	23	0	0	22	1	0	0	22	1

Gold

Gold reduced into STANDARD,

Of a leſſer Degree of Fineneſs than the ſame.

Groſs wt. ounce	0 Car. 3¾ gr. worſe, Standard,				1 Car. 0 gr. worſe Standard,				Pen. wts. gr.	0 Car. 3½ gr. worſe, Standard,				1 Car. 0 gr. worſe, Standard,			
	oz.	dw.	gr.	10	oz.	dw.	gr.	10		oz.	d.	g.	10	oz.	d.	g.	10
1	0	19	3	5	0	19	2	2	1	0	0	23	0	0	0	22	9
2	1	18	7	1	1	18	4	4	2	0	1	22	0	0	1	21	8
3	2	17	10	6	2	17	6	5	3	0	2	20	9	0	2	20	7
4	3	16	14	2	3	16	8	7	4	0	3	19	9	0	3	19	6
5	4	15	17	7	4	15	10	9	5	0	4	18	9	0	4	18	5
6	5	14	21	3	5	14	13	1	6	0	5	17	9	0	5	17	5
7	6	14	0	8	6	13	15	3	7	0	6	16	8	0	6	16	4
8	7	13	4	4	7	12	17	5	8	0	7	15	8	0	7	15	3
9	8	12	7	9	8	11	19	6	9	0	8	14	8	0	8	14	2
10	9	11	11	5	9	10	21	8	10	0	9	13	8	0	9	13	1
20	19	2	22	9	19	1	19	6	11	0	10	12	8	0	10	11	9
30	28	14	10	4	28	12	17	5	12	0	11	11	7	0	11	10	8
40	38	5	21	8	38	3	15	3	13	0	12	10	7	0	12	9	7
50	47	17	9	3	47	14	13	1	14	0	13	9	7	0	13	8	6
60	57	8	20	7	57	5	10	9	15	0	14	8	6	0	14	7	5
70	67	0	8	2	66	16	8	7	16	0	15	7	6	0	15	6	5
80	76	11	19	6	76	7	6	5	17	0	16	6	6	0	16	5	4
90	86	3	7	1	85	18	4	4	18	0	17	5	6	0	17	4	3
100	95	14	18	5	95	9	2	2	19	0	18	4	6	0	18	3	2
200	191	9	13	1	190	18	4	4	1	0	0	1	0	0	0	1	0
300	287	4	7	6	286	7	6	5	2	0	0	1	9	0	0	1	9
400	382	19	2	2	381	16	8	7	3	0	0	2	9	0	0	2	9
500	478	13	20	7	477	5	10	9	4	0	0	3	8	0	0	3	8
600	574	8	15	3	572	14	13	1	5	0	0	4	8	0	0	4	8
700	670	3	9	8	668	3	15	3	6	0	0	5	7	0	0	5	7
800	765	18	4	4	763	12	17	5	7	0	0	6	7	0	0	6	7
900	861	12	22	9	859	1	19	6	8	0	0	7	6	0	0	7	6
1000	957	7	17	5	954	10	21	8	9	0	0	8	6	0	0	8	6
2000	1914	15	10	9	1909	1	19	6	10	0	0	9	5	0	0	9	5
3000	2872	3	4	4	2863	12	17	5	11	0	0	10	5	0	0	10	5
4000	3829	10	21	8	3818	3	15	3	12	0	0	11	5	0	0	11	5
5000	4786	18	15	3	4772	14	13	1	13	0	0	12	4	0	0	12	4
6000	5744	6	8	7	5727	5	10	9	15	0	0	14	3	0	0	14	3
7000	6701	14	2	2	6681	16	8	7	17	0	0	16	2	0	0	16	2
8000	7659	1	19	6	7636	7	6	5	19	0	0	18	1	0	0	18	1
9000	8616	9	13	1	8590	18	4	4	21	0	0	20	0	0	0	20	0
10000	9573	17	6	5	9545	9	2	2	23	0	0	22	0	0	0	22	0

Gold reduced into STANDARD,

Of a leſſer Degree of Fineneſs than the ſame.

Groſs wt. ounce	1 Car. o¼ gr. worſe, Standard, oz. dw. gr. 10	1 Car. o½ gr. worſe, Standard, oz. dw. gr. 10	Pen. wts. gr.	1 Car. o¼ g. worſe, Standard, oz. d. g. 10	1 Car. o½ g. worſe, Standard, oz. d. g. 10
1	0 19 0 8	0 18 23 5	1	0 0 22 8	0 0 22 8
2	1 18 1 7	1 17 22 9	2	0 1 21 7	0 1 21 5
3	2 17 2 5	2 16 22 4	3	0 2 20 5	0 2 20 3
4	3 16 3 3	3 15 21 8	4	0 3 19 4	0 3 19 1
5	4 15 4 1	4 14 21 3	5	0 4 18 2	0 4 17 9
6	5 14 4 9	5 13 20 7	6	0 5 17 0	0 5 16 6
7	6 13 5 7	6 12 20 3	7	0 6 15 9	0 6 15 4
8	7 12 6 5	7 11 19 7	8	0 7 14 7	0 7 14 2
9	8 11 7 4	8 10 19 2	9	0 8 13 6	0 8 13 0
10	9 10 8 2	9 9 18 5	10	0 9 12 4	0 9 11 7
20	19 0 16 4	18 19 13 1	11	0 10 11 2	0 10 10 5
30	28 11 0 5	28 9 7 6	12	0 11 10 1	0 11 9 3
40	38 1 8 7	37 19 2 2	13	0 12 8 9	0 12 8 1
50	47 11 16 9	47 8 20 7	14	0 13 7 8	0 13 6 8
60	57 2 1 1	56 18 15 3	15	0 14 6 6	0 14 5 6
70	66 12 9 3	66 8 9 8	16	0 15 5 4	0 15 4 4
80	76 2 17 5	75 18 4 4	17	0 16 4 3	0 16 3 1
90	85 13 1 6	85 7 22 9	18	0 17 3 1	0 17 1 9
100	95 3 9 8	94 17 17 5	19	0 18 2 0	0 18 0 7
200	190 6 19 6	189 15 10 9	1	0 0 1 0	0 0 1 0
300	285 10 5 5	284 13 4 4	2	0 0 1 9	0 0 1 9
400	380 13 15 3	379 10 21 8	3	0 0 2 9	0 0 2 9
500	475 17 1 1	474 8 15 3	4	0 0 3 8	0 0 3 8
600	571 0 10 9	569 6 8 7	5	0 0 4 8	0 0 4 8
700	666 3 20 7	664 4 2 2	6	0 0 5 7	0 0 5 7
800	761 7 6 5	759 1 19 6	7	0 0 6 7	0 0 6 7
900	856 10 16 4	853 19 13 1	8	0 0 7 6	0 0 7 6
1000	951 14 2 2	948 17 6 5	9	0 0 8 6	0 0 8 6
2000	1903 8 4 4	1897 14 13 1	10	0 0 9 5	0 0 9 5
3000	2855 2 6 5	2846 11 19 6	11	0 0 10 5	0 0 10 5
4000	3806 16 8 7	3795 9 2 2	12	0 0 11 4	0 0 11 4
5000	4758 19 10 9	4744 6 8 7	13	0 0 12 4	0 0 12 4
6000	5710 4 13 1	5693 3 15 3	15	0 0 14 3	0 0 14 3
7000	6661 18 15 3	6642 0 21 8	17	0 0 16 2	0 0 16 2
8000	7613 12 17 5	7590 18 4 4	19	0 0 18 1	0 0 18 1
9000	8565 6 19 6	853 15 10 9	21	0 0 20 0	0 0 20 0
10000	9517 0 21 8	9488 12 17 5	23	0 0 21 9	0 0 21 9

Gold

Gold reduced into STANDARD,

Of a leſſer Degree of Fineneſs than the ſame.

Groſs wt. ounce	1 Car. $0\frac{3}{4}$ gr. worſe, Standard,				1 Car. 1 gr. worſe, Standard,				Pen. wts. gr.	1 Car. $0\frac{1}{4}$ g. worſe, Standard,				1 Car. 1 g. worſe, Standard,			
	oz.	dw.	gr.	10	oz.	dw.	gr.	10		oz.	d.	g.	10	oz.	d.	g.	10
1	0	18	22	1	0	18	20	7	1	0	0	22	7	0	0	22	6
2	1	17	20	2	1	17	17	5	2	0	1	21	4	0	1	21	3
3	2	16	18	3	2	16	14	2	3	0	2	20	1	0	2	19	9
4	3	15	16	4	3	15	10	9	4	0	3	18	8	0	3	18	5
5	4	14	14	5	4	14	7	6	5	0	4	17	5	0	4	17	2
6	5	13	12	5	5	13	4	4	6	0	5	16	2	0	5	15	8
7	6	12	10	6	6	12	1	1	7	0	6	14	9	0	6	14	5
8	7	11	8	7	7	10	21	8	8	0	7	13	6	0	7	13	1
9	8	10	6	8	8	9	18	5	9	0	8	12	3	0	8	11	7
10	9	9	4	9	9	8	15	3	10	0	9	11	0	0	9	10	4
20	18	18	9	8	18	17	6	5	11	0	10	9	7	0	10	9	9
30	28	7	14	7	28	5	21	8	12	0	11	8	5	0	11	7	6
40	37	16	19	6	37	14	13	1	13	0	12	7	2	0	12	6	3
50	47	6	0	5	47	3	4	4	14	0	13	5	9	0	13	4	9
60	56	15	5	5	56	11	19	6	15	0	14	4	6	0	14	3	5
70	66	4	10	4	66	0	10	9	16	0	15	3	3	0	15	2	2
80	75	13	15	3	75	9	2	2	17	0	16	2	0	0	16	0	8
90	85	2	20	2	84	17	17	5	18	0	17	0	7	0	16	23	5
100	94	12	1	1	94	6	8	7	19	0	17	23	4	0	17	22	1
200	189	4	2	2	188	12	17	5	1	0	0	0	9	0	0	0	9
300	283	16	3	3	282	19	2	2	2	0	0	1	9	0	0	1	9
400	378	8	4	4	377	5	10	9	3	0	0	2	7	0	0	2	7
500	473	0	5	5	471	11	19	6	4	0	0	3	7	0	0	3	7
600	567	12	6	5	565	18	4	4	5	0	0	4	6	0	0	4	6
700	662	4	7	6	660	4	13	1	6	0	0	5	6	0	0	5	6
800	756	16	8	7	754	10	21	8	7	0	0	6	6	0	0	6	6
900	851	8	9	8	848	17	6	5	8	0	0	7	5	0	0	7	5
1000	946	0	10	9	943	3	15	3	9	0	0	8	5	0	0	8	5
2000	1892	0	21	8	1886	7	6	5	10	0	0	9	4	0	0	9	4
3000	2838	1	8	7	2829	10	21	8	11	0	0	10	4	0	0	10	4
4000	3784	1	19	6	3772	14	13	1	12	0	0	11	3	0	0	11	3
500.	4730	2	6	5	4715	18	4	4	13	0	0	12	3	0	0	12	3
6000	5676	2	17	5	5659	1	19	6	15	0	0	14	2	0	0	14	2
7000	6622	3	4	4	6602	5	10	9	17	0	0	16	0	0	0	16	0
8000	7568	3	15	3	7545	9	2	2	19	0	0	17	9	0	0	17	9
9000	8514	4	2	2	8488	12	17	5	21	0	0	19	8	0	0	19	8
10000	9460	4	13	1	9431	16	8	7	23	0	0	21	7	0	0	21	7

Gold

Gold reduced into STANDARD,

Of a leſſer Degree of Fineneſs than the ſame.

Groſs wt. ounce	1 Car. 1¼ gr. worſe, Standard,				1 Car. 1½ gr. worſe, Standard,				Pen. wts. gr.	1 Car. 1¾ g. worſe, Standard,				1 Car. 1½ g. worſe, Standard,			
	oz.	dw.	gr.	10	oz.	dw.	gr.	10		oz.	d.	g.	10	oz.	d.	g.	10
1	0	18	19	4	0	18	18	0	1	0	0	22	6	0	0	22	5
2	1	17	14	7	1	17	12	0	2	0	1	21	1	0	1	21	0
3	2	16	10	1	2	16	6	0	3	0	2	19	7	0	2	19	5
4	3	15	5	5	3	15	0	0	4	0	3	18	3	0	3	18	0
5	4	14	0	8	4	13	18	0	5	0	4	16	8	0	4	16	5
6	5	12	20	2	5	12	12	0	6	0	5	15	4	0	5	15	0
7	6	11	15	5	6	11	6	0	7	0	6	14	0	0	6	13	5
8	7	10	10	9	7	10	0	0	8	0	7	12	5	0	7	12	0
9	8	9	6	3	8	8	18	0	9	0	8	11	1	0	8	10	5
10	9	8	1	6	9	7	12	0	10	0	9	9	7	0	9	9	0
20	18	16	3	3	18	15	0	0	11	0	10	8	3	0	10	7	5
30	28	4	4	9	28	2	12	0	12	0	11	6	8	0	11	6	0
40	37	12	6	5	37	10	0	0	13	0	12	5	4	0	12	4	5
50	47	0	8	2	46	17	12	0	14	0	13	4	0	0	13	3	0
60	56	8	9	8	56	5	0	0	15	0	14	2	5	0	14	1	5
70	65	16	11	5	65	12	12	0	16	0	15	1	1	0	15	0	0
80	75	4	13	1	75	0	0	0	17	0	15	23	7	0	15	22	5
90	84	12	14	7	84	7	12	0	18	0	16	22	2	0	16	21	0
100	94	0	16	4	93	15	0	0	19	0	17	20	8	0	17	19	5
200	188	1	8	7	187	10	0	0	1	0	0	0	9	0	0	0	9
300	282	2	1	1	281	5	0	0	2	0	0	1	9	0	0	1	9
400	376	2	17	5	375	0	0	0	3	0	0	2	8	0	0	2	8
500	470	3	9	8	468	15	0	0	4	0	0	3	7	0	0	3	7
600	564	4	2	2	562	10	0	0	5	0	0	4	7	0	0	4	7
700	658	4	18	5	656	5	0	0	6	0	0	5	6	0	0	5	6
800	752	5	10	9	750	0	0	0	7	0	0	6	5	0	0	6	5
900	846	6	3	3	843	15	0	0	8	0	0	7	5	0	0	7	5
1000	940	6	19	6	937	10	0	0	9	0	0	8	4	0	0	8	4
2000	1880	13	15	3	1875	0	0	0	10	0	0	9	4	0	0	9	4
3000	2821	0	10	9	2812	10	0	0	11	0	0	10	3	0	0	10	3
4000	3761	7	6	5	3750	0	0	0	12	0	0	11	2	0	0	11	2
5000	4701	14	2	2	4687	10	0	0	13	0	0	12	2	0	0	12	2
6000	5642	0	21	8	5625	0	0	0	15	0	0	14	0	0	0	14	0
7000	6582	7	17	5	6562	10	0	0	17	0	0	15	9	0	0	15	9
8000	7522	14	13	1	7500	0	0	0	19	0	0	17	8	0	0	17	8
9000	8463	1	8	7	8437	10	0	0	21	0	0	19	7	0	0	19	7
10000	9403	8	4	4	9375	0	0	0	23	0	0	21	5	0	0	21	5

Gold

Gold reduced into STANDARD,

Of a leſſer Degree of Fineneſs than the ſame.

Groſs wt. ounce	1 Car. 1¼ gr. worſe, Standard,	1 Car. 2 gr. worſe, Standard,	Pen. wts. gr.	1 Car. 1½ g. worſe, Standard,	1 Car. 2 g. worſe, Standard,
	oz. dw. gr. 10	oz. dw. gr. 10		oz. d. g. 10	oz. d. g. 10
1	0 18 16 6	0 18 15 3	1	0 0 22 4	0 0 22 4
2	1 17 9 3	1 17 6 5	2	0 1 20 9	0 1 20 7
3	2 16 1 9	2 15 21 8	3	0 2 19 3	0 2 19 1
4	3 14 18 5	3 14 13 1	4	0 3 17 7	0 3 17 5
5	4 13 11 2	4 13 4 4	5	0 4 16 2	0 4 15 8
6	5 12 3 8	5 11 19 6	6	0 5 14 6	0 5 14 2
7	6 10 20 5	6 10 10 9	7	0 6 13 0	0 6 12 5
8	7 9 13 1	7 9 2 2	8	0 7 11 5	0 7 10 9
9	8 8 5 7	8 7 17 5	9	0 8 9 9	0 8 9 3
10	9 6 22 4	9 6 8 7	10	0 9 8 3	0 9 7 6
20	18 13 20 7	18 12 17 5	11	0 10 6 8	0 10 6 0
30	28 0 19 1	27 19 2 2	12	0 11 5 2	0 11 4 4
40	37 7 17 5	37 5 10 9	13	0 12 3 6	0 12 2 7
50	46 14 15 8	46 11 19 6	14	0 13 2 1	0 13 1 1
60	56 1 14 2	55 18 4 4	15	0 14 0 5	0 13 23 5
70	65 8 12 5	65 4 13 1	16	0 14 22 9	0 14 21 8
80	74 15 10 9	74 10 21 8	17	0 15 21 4	0 15 20 2
90	84 2 9 3	83 17 6 5	18	0 16 19 8	0 16 18 5
100	93 9 7 6	93 3 15 3	19	0 17 18 3	0 17 16 9
200	186 18 15 3	186 7 6 5	1	0 0 0 9	0 0 0 9
300	280 7 22 9	279 10 21 8	2	0 0 1 9	0 0 1 9
400	373 17 6 5	372 14 13 1	3	0 0 2 8	0 0 2 8
500	467 6 14 2	465 18 4 4	4	0 0 3 7	0 0 3 7
600	560 15 21 8	559 1 19 6	5	0 0 4 7	0 0 4 7
700	654 5 5 5	652 5 10 9	6	0 0 5 6	0 0 5 6
800	747 14 13 1	745 9 2 2	7	0 0 6 5	0 0 6 5
900	841 3 20 7	838 12 17 5	8	0 0 7 5	0 0 7 5
1000	934 13 4 4	931 16 8 7	9	0 0 8 4	0 0 8 4
2000	1869 6 8 7	1863 12 17 5	10	0 0 9 3	0 0 9 3
3000	2803 19 13 1	2795 9 2 2	11	0 0 10 3	0 0 10 3
4000	3738 12 17 5	3727 5 10 9	12	0 0 11 3	0 0 11 3
5000	4673 5 21 8	4659 1 19 6	13	0 0 12 1	0 0 12 1
6000	5607 19 2 2	5590 18 4 4	15	0 0 14 0	0 0 14 0
7000	6542 12 6 5	6522 14 13 1	17	0 0 15 9	0 0 15 9
8000	7477 5 10 9	7454 10 21 8	19	0 0 17 7	0 0 17 7
9000	8411 18 15 3	8386 7 6 5	21	0 0 19 6	0 0 19 6
10000	9346 11 19 6	9318 3 15 3	23	0 0 21 5	0 0 21 5

Gold reduced into STANDARD,

Of a leſſer Degree of Fineneſs than the ſame.

Groſs wt. ounce	1 Car. 2¼ gr. worſe, St. ndard, oz. dw. gr. 10	1 Car. 2½ gr. worſe, Standard, oz. dw. gr. 10	Pen. wts. gr.	1 Car. 2¼ g. worſe, Standard, oz. d. g. 10	2 Car. 1½ g. worſe, Standard, oz. d. g. 10
1	0 18 13 9	0 18 12 5	1	0 0 22 3	0 0 22 2
2	1 17 3 8	1 17 1 1	2	0 1 20 6	0 1 20 5
3	2 15 17 7	2 15 13 6	3	0 2 18 9	0 2 18 7
4	3 14 7 6	3 14 2 2	4	0 3 17 2	0 3 16 9
5	4 12 21 5	4 12 14 7	5	0 4 15 5	0 4 15 1
6	5 11 11 5	5 11 3 3	6	0 5 13 8	0 5 13 4
7	6 10 1 4	6 9 15 8	7	0 6 12 1	0 6 11 6
8	7 8 15 3	7 8 4 4	8	0 7 10 4	0 7 9 8
9	8 7 5 2	8 6 16 9	9	0 8 8 7	0 8 8 0
10	9 5 19 1	9 5 5 5	10	0 9 7 0	0 9 6 3
20	18 11 14 2	18 10 10 9	11	0 10 5 2	0 10 4 5
30	27 17 9 3	27 15 16 4	12	0 11 3 5	0 11 2 7
40	37 3 4 4	37 0 21 8	13	0 12 1 8	0 12 0 9
50	46 8 23 5	46 6 3 3	14	0 13 0 1	0 12 23 2
60	55 14 18 5	55 11 8 7	15	0 13 22 4	0 13 21 4
70	65 0 13 6	64 16 14 2	16	0 14 20 7	0 14 19 6
80	74 6 8 7	74 1 19 6	17	0 15 19 0	0 15 17 8
90	83 12 3 8	83 7 1 1	18	0 16 17 3	0 16 16 1
100	92 17 22 9	92 12 6 5	19	0 17 15 6	0 17 14 2
200	185 15 21 8	185 4 13 1	1	0 0 0 9	0 0 0 9
300	278 13 20 7	277 16 19 6	2	0 0 1 9	0 0 1 9
400	371 11 19 6	370 9 2 2	3	0 0 2 8	0 0 2 8
500	464 9 18 5	463 1 8 7	4	0 0 3 7	0 0 3 7
600	557 7 17 5	555 13 15 3	5	0 0 4 6	0 0 4 6
700	650 5 16 4	648 5 21 8	6	0 0 5 6	0 0 5 6
800	743 3 15 3	740 18 4 4	7	0 0 6 5	0 0 6 5
900	836 1 14 2	833 10 10 9	8	0 0 7 4	0 0 7 4
1000	928 19 13 1	926 2 17 5	9	0 0 8 3	0 0 8 3
2000	1857 19 2 2	1852 5 10 9	10	0 0 9 3	0 0 9 3
3000	2786 18 15 3	2778 8 4 4	11	0 0 10 2	0 0 10 2
4000	3715 18 4 4	3704 10 21 8	12	0 0 11 1	0 0 11 1
5000	4644 17 17 5	4630 13 15 3	13	0 0 12 0	0 0 12 0
6000	5573 17 6 5	5556 16 8 7	15	0 0 13 9	0 0 13 9
7000	6502 16 19 6	6482 19 2 2	17	0 0 15 7	0 0 15 7
8000	7431 16 8 7	7409 1 19 6	19	0 0 17 6	0 0 17 6
9000	8360 15 21 8	8335 4 13 1	21	0 0 19 4	0 0 29 4
10000	9289 15 10 9	9261 7 6 6	23	0 0 21 3	0 0 21 3

Gold

Gold reduced into STANDARD,

Of a leſſer Degree of Fineneſs than the ſame.

Groſs wt. ounce	1 Car. 2¾ gr. worſe, Standard,				1 Car. 3 gr. worſe, Standard,				Pen. wts. gr.	1 Car. 2¾ g. worſe, Standard,				1 Car. 3 g. worſe, Standard,			
	oz.	dw.	gr.	10	oz.	dw.	gr.	10		oz.	d.	g.	10	oz.	d.	g.	10
1	0	18	11	2	0	18	9	8	1	0	0	22	2	0	0	22	1
2	1	16	22	4	1	16	19	6	2	0	1	20	3	0	1	20	2
3	2	15	9	5	2	15	5	5	3	0	2	18	5	0	2	18	3
4	3	13	20	7	3	13	15	3	4	0	3	16	6	0	3	16	4
5	4	12	7	9	4	12	1	1	5	0	4	14	7	0	4	14	5
6	5	10	19	1	5	10	10	9	6	0	5	12	9	0	5	12	5
7	6	9	6	3	6	8	20	7	7	0	6	11	1	0	6	10	6
8	7	7	17	5	7	7	6	5	8	0	7	9	3	0	7	8	7
9	8	6	4	6	8	5	16	4	9	0	8	7	4	0	8	6	8
10	9	4	15	8	9	4	2	2	10	0	9	5	6	0	9	4	9
20	18	9	7	6	18	8	4	4	11	0	10	3	7	0	10	3	0
30	27	13	23	5	27	12	6	5	12	0	11	1	9	0	11	1	1
40	36	18	15	3	36	16	8	7	13	0	12	0	0	0	11	23	2
50	46	3	7	1	46	0	10	9	14	0	12	22	2	0	12	21	3
60	55	7	22	9	55	4	13	1	15	0	13	20	3	0	13	19	4
70	64	12	14	7	64	8	15	3	16	0	14	18	5	0	14	17	5
80	73	17	6	5	73	12	17	5	17	0	15	16	7	0	15	15	5
90	83	1	22	4	82	16	19	6	18	0	16	14	8	0	16	13	6
100	92	6	14	2	92	0	21	8	19	0	17	13	0	0	17	11	7
200	184	13	4	4	184	1	19	6	1	0	0	0	9	0	0	0	9
300	276	19	18	5	276	2	17	5	2	0	0	1	8	0	0	1	8
400	369	6	8	7	368	3	15	3	3	0	0	2	8	0	0	2	8
500	461	12	22	9	460	4	13	1	4	0	0	3	7	0	0	3	7
600	553	19	13	1	552	5	10	9	5	0	0	4	6	0	0	4	6
700	646	6	3	3	644	6	8	7	6	0	0	5	5	0	0	5	5
800	738	12	17	5	736	7	6	5	7	0	0	6	4	0	0	6	4
900	830	19	7	6	828	8	4	4	8	0	0	7	4	0	0	7	4
1000	923	5	21	8	920	9	2	2	9	0	0	8	3	0	0	8	3
2000	1846	11	19	6	1840	18	4	4	10	0	0	9	2	0	0	9	2
3000	2769	17	17	5	2761	7	6	5	11	0	0	10	1	0	0	10	1
4000	3693	3	15	3	3681	16	8	7	12	0	0	11	1	0	0	11	1
5000	4616	9	13	1	4602	5	10	9	13	0	0	12	0	0	0	12	0
6000	5539	15	10	9	5522	14	13	1	15	0	0	13	7	0	0	13	7
7000	6463	1	8	7	6443	3	15	3	17	0	0	15	6	0	0	15	6
8000	7386	7	6	5	7363	12	17	5	19	0	0	17	4	0	0	17	4
9000	8309	13	4	4	8284	1	19	6	21	0	0	19	3	0	0	19	3
10000	9232	19	23		9204	10	21	8	23	0	0	21	2	0	0	21	2

Gold reduced into STANDARD,

Of a leſſer Degree of Fineneſs than the ſame.

Groſs wt. ounce	1 Car. 3¼ gr. worſe, Standard,				1 Car. 3½ gr. worſe, Standard,				Pen. wts. gr.	1 Car. 3¾ g. worſe, Standard,				1 Car. 3⅞ g. worſe, Standard,			
	oz.	dw.	gr.	10	oz.	dw.	gr.	10		oz.	d.	g.	10	oz.	d.	g.	10
1	0	18	8	4	0	18	7	1	1	0	0	22	0	0	0	22	0
2	1	16	16	9	1	16	14	2	2	0	1	20	0	0	1	19	9
3	2	15	1	4	2	14	21	3	3	0	2	18	1	0	2	17	9
4	3	13	9	8	3	13	4	4	4	0	3	16	1	0	3	15	8
5	4	11	18	3	4	11	11	5	5	0	4	14	1	0	4	13	8
6	5	10	2	7	5	9	18	5	6	0	5	12	1	0	5	11	7
7	6	8	11	2	6	8	1	6	7	0	6	10	2	0	6	9	7
8	7	6	19	6	7	6	8	7	8	0	7	8	2	0	7	7	6
9	8	5	4	0	8	4	15	8	9	0	8	6	2	0	8	5	6
10	9	3	12	5	9	2	22	9	10	0	9	4	2	0	9	3	5
20	18	7	1	1	18	5	21	8	11	0	10	2	3	0	10	1	5
30	27	10	13	6	27	8	20	7	12	0	11	0	3	0	10	23	5
40	36	14	2	2	36	11	19	6	13	0	11	22	3	0	11	21	4
50	45	17	14	7	45	14	18	5	14	0	12	20	3	0	12	19	4
60	55	1	3	3	54	17	17	5	15	0	13	18	4	0	13	17	3
70	64	4	15	8	64	0	16	4	16	0	14	16	4	0	14	15	3
80	73	8	4	4	73	3	15	3	17	0	15	14	4	0	15	13	2
90	82	11	16	9	82	6	14	2	18	0	16	12	4	0	16	11	2
100	91	15	5	5	91	9	13	1	19	0	17	10	5	0	17	9	1
200	183	10	10	9	182	19	2	2	1	0	0	0	9	0	0	0	9
300	275	5	16	4	274	8	15	3	2	0	0	1	8	0	0	1	8
400	367	0	21	8	365	18	4	4	3	0	0	2	8	0	0	2	8
500	458	16	3	3	457	7	17	5	4	0	0	3	7	0	0	3	7
600	550	11	8	7	548	17	6	5	5	0	0	4	6	0	0	4	6
700	642	6	14	2	640	6	19	6	6	0	0	5	5	0	0	5	5
800	734	1	19	6	731	16	8	7	7	0	0	6	4	0	0	6	4
900	825	17	1	1	823	5	21	8	8	0	0	7	3	0	0	7	3
1000	917	12	6	5	914	15	10	9	9	0	0	8	2	0	0	8	2
2000	1835	4	13	1	1829	10	21	8	10	0	0	9	2	0	0	9	2
3000	2752	16	19	6	2744	6	8	7	11	0	0	10	1	0	0	10	1
4000	3670	9	2	2	3659	1	19	0	12	0	0	11	0	0	0	11	0
5000	4588	1	8	7	4573	17	6	5	13	0	0	11	9	0	0	11	9
6000	5505	13	15	3	5488	12	17	5	15	0	0	13	7	0	0	13	7
7000	6423	5	21	8	6403	8	4	4	17	0	0	15	6	0	0	15	6
8000	7340	18	4	4	7318	3	15	3	19	0	0	17	4	0	0	17	4
9000	8258	10	10	9	8232	19	2	2	21	0	0	19	2	0	0	19	2
10000	9176	2	17	5	9147	14	13	1	23	0	0	21	1	0	0	21	1

Gold

Gold reduced into STANDARD,

Of a leſſer Degree of Fineneſs than the ſame.

Groſs wt. ounce	1 Car. 3¾ gr. worſe, Standard,				2 Car. 0 gr. worſe, Standard,				Pen. wts. gr.	1 Car. 3¾ gr. worſe, Standard,				2 Car. 0 gr. worſe, Standard,			
	oz.	dw.	gr.	10	oz.	dw.	gr.	10		oz.	d.	g.	10	oz.	d.	g.	10
1	0	18	5	7	0	18	4	4	1	0	0	21	9	0	0	21	8
2	1	16	11	5	1	16	8	7	2	0	1	19	8	0	1	19	6
3	2	14	17	2	2	14	13	1	3	0	2	17	7	0	2	17	5
4	3	12	22	9	3	12	17	5	4	0	3	15	5	0	3	15	3
5	4	11	4	6	4	10	21	8	5	0	4	13	4	0	4	13	1
6	5	9	10	4	5	9	2	2	6	0	5	11	3	0	5	10	9
7	6	7	16	1	6	7	6	5	7	0	6	9	2	0	6	8	7
8	7	5	21	8	7	5	10	9	8	0	7	7	1	0	7	6	5
9	8	4	3	5	8	3	15	3	9	0	8	5	0	0	8	4	4
10	9	2	9	3	9	1	19	6	10	0	9	2	9	0	9	2	2
20	18	4	18	5	18	3	15	3	11	0	10	0	7	0	10	0	0
30	27	7	3	8	27	5	10	9	12	0	10	22	6	0	10	21	8
40	36	9	13	1	36	7	6	5	13	0	11	20	5	0	11	19	6
50	45	11	22	4	45	9	2	2	14	0	12	18	4	0	12	17	5
60	54	14	7	6	54	10	21	8	15	0	13	16	3	0	13	15	3
70	63	16	16	9	63	12	17	5	16	0	14	14	2	0	14	13	1
80	72	19	2	2	72	14	13	1	17	0	15	12	4	0	15	10	9
90	82	1	11	5	81	16	8	7	18	0	16	9	9	0	16	8	7
100	91	3	20	7	90	18	4	4	19	0	17	7	8	0	17	6	5
200	182	7	17	5	181	16	8	7	1	0	0	0	9	0	0	0	9
300	273	11	14	2	272	14	13	1	2	0	0	1	8	0	0	1	8
400	364	15	10	9	363	12	17	5	3	0	0	2	7	0	0	2	7
500	455	19	7	6	454	10	21	8	4	0	0	3	6	0	0	3	6
600	547	3	4	4	545	9	2	2	5	0	0	4	5	0	0	4	5
700	638	7	1	1	636	7	6	5	6	0	0	5	5	0	0	5	5
800	729	10	21	8	727	5	10	9	7	0	0	6	4	0	0	6	4
900	820	14	18	5	818	3	15	3	8	0	0	7	3	0	0	7	3
1000	911	18	15	3	909	1	19	6	9	0	0	8	2	0	0	8	2
2000	1823	17	6	5	1818	3	15	3	10	0	0	9	1	0	0	9	1
3000	2735	15	21	8	2727	5	10	9	11	0	0	10	0	0	0	10	0
4000	3647	14	13	1	3636	7	6	5	12	0	0	10	9	0	0	10	9
5000	4559	13	4	4	4545	9	2	2	13	0	0	11	8	0	0	11	8
6000	5471	11	19	6	5454	10	21	8	15	0	0	13	6	0	0	13	6
7000	6383	10	10	9	6363	12	17	5	17	0	0	15	5	0	0	15	5
8000	7295	9	2	2	7272	14	13	1	19	0	0	17	3	0	0	17	3
9000	8207	7	17	5	8181	16	8	7	21	0	0	19	1	0	0	19	1
10000	9119	6	8	7	9090	18	4	3	23	0	0	20	8	0	0	20	8

Gold reduced into STANDARD,

Of a leſſer Degree of Fineneſs than the ſame.

Groſs wt. ounce	2 Car. 0¼ gr. worſe, Standard, oz. dw. gr. 10	2 Car. 0½ gr. worſe, Standard, oz. dw. gr. 10	Pen. wts. gr.	2 Car. 0¾ gr. worſe, Standard, oz. d. g. 10	2 Car. 0¼ gr. worſe, Standard, oz. d. g. 10
1	0 18 3 0	0 18 1 6	1	0 0 21 8	0 0 21 7
2	1 16 6 0	1 16 3 3	2	0 1 19 5	0 1 19 4
3	2 14 9 0	2 14 4 9	3	0 2 17 3	0 2 17 0
4	3 12 12 0	3 12 6 5	4	0 3 15 0	0 3 14 7
5	4 10 15 0	4 10 8 2	5	0 4 12 8	0 4 12 4
6	5 8 18 0	5 8 9 8	6	0 5 10 5	0 5 10 1
7	6 6 21 0	6 6 11 5	7	0 6 8 3	0 6 7 8
8	7 5 0 0	7 4 13 1	8	0 7 6 0	0 7 5 5
9	8 3 3 0	8 2 14 7	9	0 8 3 8	0 8 3 1
10	9 1 6 0	9 0 16 4	10	0 9 1 5	0 9 0 8
20	18 2 12 0	18 1 8 7	11	0 9 23 3	0 9 22 5
30	27 3 18 0	27 2 1 1	12	0 10 21 0	0 10 20 2
40	36 5 0 0	36 2 17 5	13	0 11 18 8	0 11 17 9
50	45 6 6 0	45 3 9 8	14	0 12 16 5	0 12 15 5
60	54 7 12 0	54 4 2 2	15	0 13 14 3	0 13 13 2
70	63 8 18 0	63 4 18 5	16	0 14 12 0	0 14 10 9
80	72 10 0 0	72 5 10 9	17	0 15 9 8	0 15 8 6
90	81 11 6 0	81 6 3 3	18	0 16 7 5	0 16 3 3
100	90 12 12 0	90 6 19 6	19	0 17 5 3	0 17 6 0
200	181 5 0 0	180 13 15 3	1	0 0 0 9	0 0 0 9
300	271 17 12 0	271 0 10 9	2	0 0 1 8	0 0 1 8
400	362 10 0 0	361 7 6 5	3	0 0 2 7	0 0 2 7
500	453 2 12 0	451 14 2 2	4	0 0 3 6	0 0 3 6
600	543 15 0 0	542 0 21 8	5	0 0 4 5	0 0 4 5
700	634 7 12 0	632 7 17 5	6	0 0 5 4	0 0 5 4
800	725 0 0 0	722 14 13 1	7	0 0 6 3	0 0 6 3
900	815 12 12 0	813 1 8 7	8	0 0 7 2	0 0 7 2
1000	906 5 0 0	903 8 4 4	9	0 0 8 1	0 0 8 1
2000	1812 10 0 0	1806 16 8 7	10	0 0 9 0	0 0 9 0
3000	2718 15 0 0	2710 4 13 1	11	0 0 9 9	0 0 9 9
4000	3625 0 0 0	3613 12 17 5	12	0 0 10 8	0 0 10 8
5000	4531 5 0 0	4517 0 21 8	13	0 0 11 7	0 0 11 7
6000	5437 10 0 0	5420 9 2 2	15	0 0 13 5	0 0 13 5
7000	6343 15 0 0	6323 17 6 5	17	0 0 15 4	0 0 15 4
8000	7250 0 0 0	7227 5 10 9	19	0 0 17 2	0 0 17 2
9000	8156 5 0 0	8130 13 15 3	21	0 0 19 0	0 0 19 0
10000	9062 10 0 0	9034 1 19 6	23	0 0 20 8	0 0 20 8

Gold

TABLES

REDUCING

SILVER to STANDARD,

By INSPECTION,

In the same Manner as the

Preceding TABLES for GOLD.

Silver reduced into STANDARD,

Of a greater Degree of Fineneſs than the ſame.

Groſs wt. ounce	Fine Silver, Standard, oz. dw. gr. 10	oz. 17½ dws. fine, Standard, oz. dw. gr. 10	Pen.wts.gr.	Fine Silver Standard, oz. d. g. 10	oz 17½ dws fine, Standard, oz. d. g. 10
1	1 1 15 0	1 1 14 0	1	0 1 2 0	0 1 2 0
2	2 3 6 0	2 3 4 0	2	0 2 4 0	0 2 4 0
3	3 4 21 0	3 4 18 0	3	0 3 6 0	0 3 6 0
4	4 6 12 0	4 6 7 0	4	0 4 8 0	0 4 8 0
5	5 8 3 0	5 7 21 0	5	0 5 10 0	0 5 9 0
6	6 9 18 0	6 9 11 0	6	0 6 12 0	0 6 11 0
7	7 11 8 0	7 11 1 0	7	0 7 14 0	0 7 13 0
8	8 12 23 0	8 12 15 0	8	0 8 16 0	0 8 15 0
9	9 14 14 0	9 14 5 0	9	0 9 18 0	0 9 17 0
10	10 16 5 0	10 15 18 0	10	0 10 19 0	0 10 19 0
20	21 12 10 0	21 11 13 0	11	0 11 21 0	0 11 20 0
30	32 8 16 0	32 7 7 0	12	0 12 23 0	0 12 23 0
40	43 4 21 0	43 3 2 0	13	0 14 1 0	0 14 1 0
50	54 1 2 0	53 18 20 0	14	0 15 3 0	0 15 3 0
60	64 17 7 0	64 14 14 0	15	0 16 5 0	0 16 4 0
70	75 13 12 0	75 10 7 0	16	0 17 7 0	0 17 6 0
80	86 9 18 0	86 6 3 0	17	0 18 9 0	0 18 8 0
90	97 5 23 0	97 1 21 0	18	0 19 11 0	0 19 10 0
100	108 2 4 0	107 17 16 0	19	1 0 13 0	1 0 12 0
200	216 4 8 0	215 15 8 0	1	0 0 1 0	0 0 1 0
300	324 6 12 0	323 12 23 0	2	0 0 2 0	0 0 2 0
400	432 8 16 0	431 10 15 0	3	0 0 3 0	0 0 3 0
500	540 10 19 0	539 8 7 0	4	0 0 4 0	0 0 4 0
600	648 12 23 0	647 5 23 0	5	0 0 5 0	0 0 5 0
700	756 15 3 0	755 3 15 0	6	0 0 6 0	0 0 6 0
800	864 17 7 0	863 1 6 0	7	0 0 8 0	0 0 8 0
900	972 19 11 0	970 18 22 0	8	0 0 9 0	0 0 9 0
1000	1081 1 15 0	1078 16 14 0	9	0 0 10 0	0 0 10 0
2000	2162 3 6 0	2157 13 4 0	10	0 0 11 0	0 0 11 0
3000	3243 4 21 0	3236 9 18 0	11	0 0 12 0	0 0 12 0
4000	4324 6 12 0	4315 6 7 0	12	0 0 13 0	0 0 13 0
5000	5405 8 3 0	5394 2 21 0	13	0 0 14 0	0 0 14 0
6000	6486 9 18 9	6472 19 11 0	15	0 0 16 0	0 0 16 0
7000	7567 11 8 0	7551 16 1 0	17	0 0 18 0	0 0 18 0
8000	8648 12 23 0	8630 12 15 0	19	0 0 21 0	0 0 21 0
9000	9729 14 14 0	9709 9 5 0	21	0 0 23 0	0 0 23 0
10000	10810 16 5 0	10788 5 18 0	23	0 1 1 0	0 1 1 0

Gold

Silver reduced into STANDARD,

Of a greater Degree of Fineneſs than the ſame.

Groſs wt. ounce	oz. 17 dws. fine, Standard,				oz. 16½ dws. fine, Standard,				Pen. wts. gr.	oz. 17 dws. fine, Standard,				oz. 16½ dws. fine, Standard,			
	oz.	dw.	gr.	10	oz.	dw.	gr.	10		oz.	d.	g.	10	oz.	d.	g.	10
1	1	1	13	0	1	1	12	0	1	0		2	0	0	1	2	0
2	2	3	2	0	2	2	23	0	2	0	2	4	0	0	2	4	0
3	3	4	14	0	3	4	11	0	3	0	3	6	0	0	3	5	0
4	4	6	3	0	4	5	23	0	4	0	4	7	0	0	4	7	0
5	5	7	16	0	5	7	10	0	5	0	5	9	0	0	5	9	0
6	6	9	5	0	6	8	22	0	6	0	6	11	0	0	6	11	0
7	7	10	17	0	7	10	9	0	7	0	7	13	0	0	7	13	0
8	8	12	6	0	8	11	21	0	8	0	8	15	0	0	8	14	0
9	9	13	20	0	9	13	9	0	9	0	9	17	0	0	9	16	0
10	10	15	8	0	10	14	21	0	10	0	10	18	0	0	10	18	0
20	21	10	15	0	21	9	18	0	11	0	11	20	0	0	11	20	0
30	32	5	23	0	32	4	14	0	12	0	12	22	0	0	12	21	0
40	43	1	6	0	42	19	11	0	13	0	14	0	0	0	13	23	0
50	53	16	14	0	53	14	8	0	14	0	15	2	0	0	15	1	0
60	64	11	21	0	64	9	5	0	15	0	16	4	0	0	16	3	0
70	75	7	5	0	75	4	1	0	16	0	17	5	0	0	17	4	0
80	86	2	13	0	85	18	22	0	17	0	18	7	0	0	18	6	0
90	96	17	20	0	96	13	19	0	18	0	19	9	0	0	19	8	0
100	107	13	4	0	107	8	10	0	19	1	0	11	0	1	0	10	0
200	215	6	7	0	214	17	7	0	1	0	0	1	0	0	0	1	0
300	322	19	11	0	322	5	23	0	2	0	0	2	0	0	0	2	0
400	430	12	15	0	429	14	14	0	3	0	0	3	0	0	0	3	0
500	538	5	18	0	537	3	6	0	4	0	0	4	0	0	0	4	0
600	645	18	22	0	644	11	21	0	5	0	0	5	0	0	0	5	0
700	753	12	2	0	752	0	13	0	6	0	0	6	0	0	0	6	0
800	861	5	5	0	859	9	5	0	7	0	0	7	0	0	0	7	0
900	968	18	9	0	966	17	22	0	8	0	0	8	0	0	0	8	0
1000	1076	11	13	0	1074	6	12	0	9	0	0	9	0	0	0	9	0
2000	2153	3	2	0	2148	12	23	0	10	0	0	11	0	0	0	11	0
3000	3229	14	14	0	3222	19	11	0	11	0	0	12	0	0	0	12	0
4000	4306	6	3	0	4297	5	23	0	12	0	0	13	0	0	0	13	0
5000	5382	17	16	0	5371	12	10	0	13	0	0	14	0	0	0	14	0
6000	6459	9	5	0	6445	18	22	0	15	0	0	16	0	0	0	16	0
7000	7536	0	17	0	7520	5	10	0	17	0	0	18	0	0	0	18	0
8000	8612	12	6	0	8594	11	21	0	19	0	0	20	0	0	0	20	0
9000	9689	3	19	0	9668	18	9	0	21	0	0	22	0	0	0	22	0
10000	10765	15	8	0	10743	4	21	0	23	0	1	1	0	0	1	1	0

Silver reduced into STANDARD,

Of a greater Degree of Fineneſs than the ſame.

Groſs wt. ounce	oz. 16 dws. fine, Standard,				oz. 15½ dws. fine, Standard,				Pen. wts. gr.	oz. 16 dws fine, Standard,				oz. 15½ dws fine, Standard,			
	oz.	dw.	gr.	10	oz.	dw.	gr.	10		oz.	d.	g.	10	oz.	d.	d.	10
1	1	1	11	0	1	1	10	0	1	0	1	2	0	0	1	2	0
2	2	2	21	0	2	2	19	0	2	0	2	3	0	0	2	3	0
3	3	4	8	0	3	4	5	0	3	0	3	5	0	0	3	5	0
4	4	5	18	0	4	5	14	0	4	0	4	7	0	0	4	7	0
5	5	7	5	0	5	7	0	0	5	0	5	9	0	0	5	8	0
6	6	8	16	0	6	8	9	0	6	0	6	10	0	0	6	10	0
7	7	10	2	0	7	9	19	0	7	0	7	12	0	0	7	12	0
8	8	11	13	0	8	11	4	0	8	0	8	14	0	0	8	13	0
9	9	12	23	0	9	12	14	0	9	0	9	16	0	0	9	15	0
10	10	14	10	0	10	13	23	0	10	0	10	17	0	0	10	17	0
20	21	8	20	0	21	7	22	0	11	0	11	19	0	0	11	18	0
30	32	3	6	0	32	1	21	0	12	0	12	21	0	0	12	20	0
40	42	17	16	0	42	15	21	0	13	0	13	22	0	0	13	22	0
50	53	12	2	0	53	9	20	0	14	0	15	0	0	0	14	23	0
60	64	6	12	0	64	3	19	0	15	0	16	2	0	0	16	1	0
70	75	0	22	0	74	17	18	0	16	0	17	4	0	0	17	3	0
80	85	15	8	0	85	11	17	0	17	0	18	5	0	0	18	4	0
90	96	9	18	0	96	5	16	0	18	0	19	7	0	0	19	6	0
100	107	4	3	0	106	19	15	0	19	1	0	9	0	1	0	8	0
200	214	8	7	0	213	19	7	0	1	0	0	1	0	0	0	1	0
300	321	12	10	0	320	18	22	0	2	0	0	2	0	0	0	2	0
400	428	16	14	0	427	18	13	0	3	0	0	3	0	0	0	3	0
500	536	0	17	0	534	18	5	0	4	0	0	4	0	0	0	4	0
600	643	4	21	0	641	17	20	0	5	0	0	5	0	0	0	5	0
700	750	9	0	0	748	17	11	0	6	0	0	6	0	0	0	6	0
800	857	13	4	0	855	17	3	0	7	0	0	7	0	0	0	7	0
900	964	17	7	0	962	16	18	0	8	0	0	9	0	0	0	9	0
1000	1072	1	11	0	1069	16	10	0	9	0	0	10	0	0	0	10	0
2000	2144	2	21	0	2139	12	19	0	10	0	0	11	0	0	0	11	0
3000	3216	4	8	0	3209	9	5	0	11	0	0	12	0	0	0	12	0
4000	4288	5	18	0	4279	5	14	0	12	0	0	13	0	0	0	13	0
5000	5360	7	5	0	5349	2	0	0	13	0	0	14	0	0	0	14	0
6000	6432	8	16	0	6418	18	9	0	15	0	0	16	0	0	0	16	0
7000	7504	10	2	0	7488	14	19	0	17	0	0	18	0	0	0	18	0
8000	8576	11	13	0	8558	11	4	0	19	0	0	20	0	0	0	20	0
9000	9648	12	23	0	9628	7	14	0	21	0	0	22	0	0	0	22	0
10000	10720	14	9	0	10698	3	23	0	23	0	1	1	0	0	1	0	0

Silver reduced into STANDARD,

Of a greater Degree of Fineneſs than the ſame.

Groſs wt. ounce	oz. 15 dws. fine, Standard,				oz. 14½ dws. fine, Standard,				Pen. wts. gr.	oz. 15 dws fine, Standard,				oz. 14½ dw fine, Standard,			
	oz.	dw.	gr.	10	oz.	dw.	gr.	10		oz.	d.	g.	10	oz.	d.	g.	10
1	1	1	8	0	1	1	7	0	1	0	1	2	0	0	1	2	0
2	2	2	17	0	2	2	14	0	2	0	2	3	0	0	2	3	0
3	3	4	1	0	3	3	21	0	3	0	3	5	0	0	3	5	0
4	4	5	10	0	4	5	5	0	4	0	4	6	0	0	4	6	0
5	5	6	18	0	5	6	13	0	5	0	5	8	0	0	5	8	0
6	6	8	3	0	6	7	20	0	6	0	6	10	0	0	6	9	0
7	7	9	11	0	7	9	3	0	7	0	7	11	0	0	7	11	0
8	8	10	19	0	8	10	11	0	8	0	8	13	0	0	8	13	0
9	9	12	4	0	9	11	18	0	9	0	9	15	0	0	9	14	0
10	10	13	12	0	10	13	2	0	10	0	10	16	0	0	10	15	0
20	21	7	1	0	21	6	3	0	11	0	11	18	0	0	11	17	0
30	32	0	13	0	31	19	5	0	12	0	12	19	0	0	12	18	0
40	42	14	1	0	42	12	6	0	13	0	13	21	0	0	13	20	0
50	53	7	14	0	53	5	8	0	14	0	14	23	0	0	14	22	0
60	64	1	2	0	63	18	9	0	15	0	16	0	0	0	15	23	0
70	74	14	14	0	74	11	11	0	16	0	17	2	0	0	17	1	0
80	85	8	3	0	85	4	12	0	17	0	18	4	0	0	18	3	0
90	96	1	15	0	95	17	14	0	18	0	19	5	0	0	19	4	0
100	106	15	3	0	106	10	15	0	19	1	0	7	0	1	0	6	0
200	213	10	7	0	213	1	6	0	1	0	0	1	0	0	0	1	0
300	320	5	10	0	319	11	21	0	2	0	0	2	0	0	0	2	0
400	427	0	13	0	426	2	13	0	3	0	0	3	0	0	0	3	0
500	533	15	16	0	532	13	4	0	4	0	0	4	0	0	0	4	0
600	640	10	19	0	639	3	19	0	5	0	0	5	0	0	0	5	0
700	747	5	23	0	745	14	10	0	6	0	0	6	0	0	0	6	0
800	854	1	2	9	852	5	1	0	7	0	0	7	0	0	0	7	0
900	960	16	5	0	958	15	16	0	8	0	0	9	0	0	0	9	0
1000	1067	11	8	0	1065	6	7	0	9	0	0	10	0	0	0	10	0
2000	2135	2	17	0	2130	12	14	0	10	0	0	11	0	0	0	11	0
3000	3202	14	1	0	3195	18	22	0	11	0	0	12	0	0	0	12	0
4000	4270	5	10	0	4261	5	5	0	12	0	0	13	0	0	0	13	0
5000	5337	16	18	0	5326	11	13	0	13	0	0	14	0	0	0	14	0
6000	6405	8	3	0	6391	17	20	0	15	0	0	16	0	0	0	16	0
7000	7472	19	11	0	7457	4	3	0	17	0	0	18	0	0	0	18	0
8000	3540	10	19	0	8522	10	11	0	19	0	0	20	0	0	0	20	0
9000	9608	2	4	0	9587	16	18	0	21	0	0	22	0	0	0	22	0
10000	10675	13	12	0	10653	3	2	0	23	0	1	1	0	0	1	1	0

Silver reduced into STANDARD,

Of a greater Degree of Fineneſs than the ſame.

Groſs wt. ounce	oz. 14 dws. fine, Standard,				oz. 13½ dws. fine, Standard,				Pen.wts.gr.	oz. 14 dws fine, Standard,				oz 13½ dws fine, Standard,			
	oz.	dw.	gr.	10	oz.	dw.	gr.	10		oz.	d.	g.	10	oz.	d.	g.	10
1	1	1	6	0	1	1	5	0	1	0	1	2	0	0	1	1	0
2	2	2	13	0	2	2	10	0	2	0	2	3	0	0	2	3	0
3	3	3	19	0	3	3	16	0	3	0	3	5	0	0	3	4	0
4	4	5	1	0	4	4	20	0	4	0	4	6	0	0	4	6	0
5	5	6	7	0	5	6	2	0	5	0	5	8	0	0	5	7	0
6	6	7	14	0	6	7	7	0	6	0	6	9	0	0	6	9	0
7	7	8	21	0	7	8	12	0	7	0	7	11	0	0	7	10	0
8	8	10	2	0	8	9	18	0	8	0	8	12	0	0	8	12	0
9	9	11	8	0	9	10	23	0	9	0	9	14	0	0	9	13	0
10	10	12	15	0	10	12	4	0	1	0	10	15	0	0	10	15	0
20	21	5	5	0	21	4	8	0	11	0	11	17	0	0	11	16	0
30	31	17	20	0	31	16	12	0	12	0	12	18	0	0	12	18	0
40	42	10	11	0	42	8	16	0	13	0	13	20	0	0	13	19	0
50	53	3	2	0	53	0	19	0	14	0	14	21	0	0	14	20	0
60	63	15	16	0	63	12	23	0	15	0	15	23	0	0	15	22	0
70	74	8	7	0	74	5	3	0	16	0	17	0	0	0	16	23	0
80	85	0	22	0	84	17	7	0	17	0	18	2	0	0	18	1	0
90	95	13	12	0	95	9	10	0	18	0	19	3	0	0	19	2	0
100	106	6	3	0	106	1	15	0	19	1	0	5	0	1	0	4	0
200	212	12	6	0	212	3	6	0	1	0	0	1	0	0	0	1	0
300	318	18	9	0	318	4	21	0	2	0	0	2	0	0	0	2	0
400	425	4	12	0	424	6	12	0	3	0	0	3	0	0	0	3	0
500	531	10	15	0	530	8	3	0	4	0	0	4	0	0	0	4	0
600	637	16	19	0	636	9	17	0	5	0	0	5	0	0	0	5	0
700	744	2	21	0	742	11	8	0	6	0	0	6	0	0	0	6	0
800	850	9	0	0	848	12	23	0	7	0	0	7	0	0	0	7	0
900	956	15	3	0	954	14	14	0	8	0	0	8	0	0	0	8	0
1000	1063	1	6	0	1060	16	5	0	9	0	0	9	0	0	0	9	0
2000	2126	2	13	0	2121	12	10	0	10	0	0	10	0	0	0	10	0
3000	3189	3	18	0	3182	8	16	0	11	0	0	12	0	0	0	12	0
4000	4252	5	1	0	4243	4	21	0	12	0	0	13	0	0	0	13	0
5000	5315	6	7	0	5304	1	2	0	13	0	0	14	0	0	0	14	0
6000	6378	7	14	9	6364	17	7	0	15	0	0	16	0	0	0	16	0
7000	7441	8	20	0	7425	13	12	0	17	0	0	18	0	0	0	18	0
8000	8504	10	2	0	8486	9	18	0	19	0	0	20	0	0	0	20	0
9000	9567	11	8	0	9547	5	23	0	21	0	0	22	0	0	0	22	0
10000	10630	12	15	0	10608	2	4	0	23	0	1	0	0	0	1	0	0

Silver reduced into STANDARD,

Of a greater Degree of Fineneſs than the ſame.

Groſs wt. ounce	oz. 13 dws. fine, Standard, oz. dw. gr. 10	oz. 12½ dws. fine, Standard, oz. dw. gr. 10	Pen.wts.gr.	oz. 13 dws fine, Standard, oz. d. g. 10	oz. 12½ dw fine, Standard, oz. d. g. 10
1	1 1 4 0	1 1 3 0	1	0 1 1 0	0 1 1 -
2	2 2 8 0	2 2 6 0	2	0 2 3 0	0 2 3 0
3	3 3 12 0	3 3 9 0	3	0 3 4 0	0 3 4 0
4	4 4 16 0	4 4 12 0	4	0 4 6 0	0 4 5 0
5	5 5 21 0	5 5 15 0	5	0 5 7 0	0 5 7 0
6	6 7 1 0	6 6 18 0	6	0 6 8 0	0 6 8 0
7	7 8 5 0	7 7 21 0	7	0 7 10 0	0 7 9 0
8	8 9 9 0	8 9 0 0	8	0 8 11 0	0 8 11 0
9	9 10 13 0	9 10 3 0	9	0 9 13 0	0 9 12 0
10	10 11 17 0	10 11 6 0	10	0 10 14 0	0 10 14 0
20	21 3 10 0	21 2 13 0	11	0 11 15 0	0 11 15 0
30	31 15 3 0	31 13 19 0	12	0 12 17 0	0 12 16 0
40	42 6 20 0	42 5 1 0	13	0 13 18 0	0 13 18 0
50	52 18 13 0	52 16 4 0	14	0 14 19 0	0 14 19 0
60	63 10 6 0	63 7 14 0	15	0 15 21 0	0 15 20 0
70	74 2 0 0	73 18 20 0	16	0 16 22 0	0 16 21 0
80	84 13 17 0	84 10 2 0	17	0 18 0 0	0 17 23 0
90	95 5 10 0	95 1 8 0	18	0 19 1 0	0 19 0 0
100	105 17 3 0	105 12 15 0	19	1 0 3 0	1 0 2 0
200	211 14 6 0	211 5 5 0	1	0 0 1 0	0 0 1 0
300	317 11 8 0	316 17 20 0	2	0 0 2 0	0 0 2 0
400	423 8 11 0	422 10 11 0	3	0 0 3 0	0 0 3 0
500	529 5 14 0	528 3 2 0	4	0 0 4 0	0 0 4 0
600	635 2 17 0	633 15 16 0	5	0 0 5 0	0 0 5 0
700	740 19 20 0	739 8 7 0	6	0 0 6 0	0 0 6 0
800	846 16 22 0	845 0 21 0	7	0 0 7 0	0 0 7 0
900	952 14 1 0	950 13 12 0	8	0 0 8 0	0 0 8 0
1000	1058 11 4 0	1056 6 3 0	9	0 0 9 0	0 0 9 0
2000	2117 2 8 0	2112 12 6 0	10	0 0 10 0	0 0 10 0
3000	3175 13 12 0	3168 18 9 0	11	0 0 12 0	0 0 12 0
4000	4234 4 16 0	4225 4 12 0	12	0 0 13 0	0 0 13 0
5000	5292 15 20 0	5281 10 15 0	13	0 0 14 0	0 0 14 0
6000	6351 7 3 0	6337 16 18 0	15	0 0 16 0	0 0 16 0
7000	7409 18 5 0	7394 2 21 0	17	0 0 18 0	0 0 18 0
8000	8468 9 9 0	8450 9 0 0	19	0 0 20 0	0 0 20 0
9000	9527 0 13 0	9506 15 3 0	21	0 0 22 0	0 0 22 0
10000	10585 11 17 0	10563 1 6 0	30	1 0 0 0	1 0 0

Silver

Silver reduced into STANDARD,

Of a greater Degree of Fineneſs than the ſame.

Groſs wt. ounce	oz. 12 dws. fine, Standard,				oz. 11½ dws. fine, Standard,				Pen.wts.gr.	oz. 12 dw. fine, Standard,				oz. 11½ dw fine, Standard,			
	oz.	dw.	gr.	10	oz.	dw.	gr.	10		oz.	d.	g.	10	oz.	d.	g.	10
1	1	1	2	0	1	1	1	0	1	0	1	1	0	0	1	1	0
2	2	2	4	0	2	2	2	0	2	0	2	3	0	0	2	2	0
3	3	3	6	0	3	3	3	0	3	0	3	4	0	0	3	4	0
4	4	4	8	0	4	4	3	0	4	0	4	5	0	0	4	5	0
5	5	5	10	0	5	5	4	0	5	0	5	6	0	0	5	6	0
6	6	6	12	0	6	6	5	0	6	0	6	8	0	0	6	7	0
7	7	7	14	0	7	7	6	0	7	0	7	9	0	0	7	9	0
8	8	8	16	0	8	8	7	0	8	0	8	10	0	0	8	10	0
9	9	9	18	0	9	9	8	0	9	0	9	12	0	0	9	11	0
10	10	10	19	0	10	10	9	0	10	0	10	13	0	0	10	12	0
20	21	1	15	0	21	0	17	0	11	0	11	14	0	0	11	14	0
30	31	12	10	0	31	11	2	0	12	0	12	16	0	0	12	15	0
40	42	3	6	0	42	1	11	0	13	0	13	17	0	0	13	16	0
50	52	14	1	0	52	11	19	0	14	0	14	18	0	0	14	17	0
60	63	4	21	0	63	2	4	0	15	0	15	19	0	0	15	19	0
70	73	15	16	0	73	12	13	0	16	0	16	21	0	0	16	20	0
80	84	6	12	0	84	2	21	0	17	0	17	22	0	0	17	21	0
90	94	17	7	0	94	13	6	0	18	0	18	23	0	0	18	22	0
100	105	8	3	0	105	3	14	0	19	1	0	1	0	1	0	0	0
200	210	16	5	0	210	7	5	0	1	0	0	1	0	0	0	1	0
300	316	4	8	0	315	10	19	0	2	0	0	2	0	0	0	2	0
400	421	12	10	0	420	14	10	0	3	0	0	3	0	0	0	3	0
500	527	0	13	0	525	18	0	0	4	0	0	4	0	0	0	4	0
600	632	8	16	0	631	1	15	0	5	0	0	5	0	0	0	5	0
700	737	16	18	0	736	5	5	0	6	0	0	6	0	0	0	6	0
800	843	4	21	0	841	8	20	0	7	0	0	7	0	0	0	7	0
900	948	12	23	0	946	12	10	0	8	0	0	8	0	0	0	8	0
1000	1054	1	2	0	1051	16	1	0	9	0	0	9	0	0	0	9	0
2000	2108	2	4	0	2103	12	2	0	10	0	0	10	0	0	0	10	0
3000	3162	3	6	0	3155	8	3	0	11	0	0	12	0	0	0	12	0
4000	4216	4	8	0	4207	4	3	0	12	0	0	13	0	0	0	13	0
5000	5270	5	10	0	5259	0	4	0	13	0	0	14	0	0	0	14	0
6000	6324	6	12	0	6310	16	5	0	15	0	0	16	0	0	0	16	0
7000	7378	7	14	0	7362	12	6	0	17	0	0	18	0	0	0	18	0
8000	8432	8	16	0	8414	8	7	0	19	0	0	20	0	0	0	20	0
9000	9486	9	18	0	9466	4	8	0	21	0	0	22	0	0	0	22	0
10000	10540	10	19	0	10518	0	9	0	23	0	1	0	0	0	1	0	0

Silver

Silver reduced into STANDARD,

Of a greater Degree of Fineneſs than the ſame.

Groſs wt. ounce	oz. 11 dws. fine, Standard, oz. dw. gr. 10	oz. 10½ dws. fine, Standard, oz. dw. gr. 10	Pen. wts. gr.	oz. 11 dw. fine, Standard, oz. d. g. 10	oz. 10½ dw fine, Standard, oz. d. g. 10
1	1 0 23 0	1 0 23 0	1 0	1 1 0	0 1 1 0
2	2 1 23 0	2 1 21 0	2 0	2 2 0	0 2 2 0
3	3 2 23 0	3 2 20 0	3 0	3 4 0	0 3 3 0
4	4 3 23 0	4 3 19 0	4 0	4 5 0	0 4 5 0
5	5 4 23 0	5 4 18 0	5 0	5 6 0	0 5 6 0
6	6 5 23 0	6 5 16 0	6 0	6 7 0	0 6 7 0
7	7 6 22 0	7 6 15 0	7 0	7 8 0	0 7 8 0
8	8 7 22 0	8 7 14 0	8 0	8 9 0	0 8 9 0
9	9 8 22 9	9 8 12 0	9 0	9 11 0	0 9 10 0
10	10 9 22 0	10 9 11 0	10 0	10 12 0	0 10 11 0
20	20 19 20 0	20 18 22 0	11 0	11 13 0	0 11 12 0
30	31 9 18 0	31 8 9 0	12 0	12 14 0	0 12 13 0
40	41 19 15 0	41 17 20 0	13 0	13 15 0	0 13 14 0
50	52 9 13 0	52 7 7 0	14 0	14 17 0	0 14 16 0
60	62 19 11 0	62 16 18 0	15 0	15 18 0	0 15 17 0
70	73 9 9 0	73 6 5 0	16 0	16 19 0	0 16 18 0
80	83 19 7 0	83 15 16 0	17 0	17 20 0	0 17 19 0
90	94 9 5 0	94 5 3 0	18 0	18 21 0	0 18 20 0
100	104 19 2 0	104 14 14 0	19 0	19 23 0	0 19 22 0
200	209 18 5 0	209 9 5 0	1 0	0 1 0	0 0 1 0
300	314 17 7 0	314 3 19 0	2 0	0 2 0	0 0 2 0
400	419 16 10 0	418 18 9 0	3 0	0 3 0	0 0 3 0
500	524 15 12 0	523 12 23 0	4 0	0 4 0	0 0 4 0
600	629 14 14 0	628 7 14 0	5 0	0 5 0	0 0 5 0
700	734 13 17 0	733 2 4 0	6 0	0 6 0	0 0 6 0
800	839 12 19 0	837 16 18 0	7 0	0 7 0	0 0 7 0
900	944 11 21 0	942 11 8 0	8 0	0 8 0	0 0 8 0
1000	1049 11 0 0	1047 5 23 0	9 0	0 9 0	0 0 9 0
2000	2099 2 0 0	2094 11 21 0	10 0	0 10 0	0 0 10 0
3000	3148 12 23 0	3141 17 20 0	11 0	0 12 0	0 0 12 0
4000	4198 3 23 0	4189 3 19 0	12 0	0 13 0	0 0 13 0
5000	5247 14 23 0	5236 9 18 0	13 0	0 14 0	0 0 14 0
6000	6297 5 23 0	6283 15 16 0	15 0	0 16 0	0 0 16 0
7000	7346 16 22 0	7331 1 15 0	17 0	0 18 0	0 0 18 0
8000	8396 7 22 0	8378 7 14 0	19 0	0 20 0	0 0 20 0
9000	9445 18 22 0	9425 13 12 0	21 0	0 22 0	0 0 22 0
10000	10495 9 22 0	10472 19 11 0	23 0	1 0 0	0 1 0 0

Silver

Silver reduced into STANDARD,

Of a greater Degree of Fineneſs than the ſame.

Groſs wt. ounce	oz. 10 dws. fine, Standard, oz. dw. gr. 10	oz. 9½ dws. fine, Standard, oz. dw. gr. 10	Pen. wts. gr.	oz. 10 dw. fine, Standard, oz. d. g. 10	oz. 9½ dw. fine, Standard, oz. d. g. 10
1	1 0 21 0	1 0 21 0	1	0 1 1 0	0 1 1 0
2	2 1 19 0	2 1 17 0	2	0 2 2 0	0 2 2 0
3	3 2 17 0	3 2 14 0	3	0 3 3 0	0 3 3 0
4	4 3 14 0	4 3 10 0	4	0 4 4 0	0 4 4 0
5	5 4 12 0	5 4 7 0	5	0 5 5 0	0 5 5 0
6	6 5 10 0	6 5 3 0	6	0 6 6 0	0 6 6 0
7	7 6 7 0	7 5 23 0	7	0 7 8 0	0 7 7 0
8	8 7 5 0	8 6 20 0	8	0 8 9 0	0 8 8 0
9	9 8 3 0	9 7 17 0	9	0 9 10 0	0 9 9 0
10	10 9 0 0	10 8 13 0	10	0 10 11 0	0 10 10 0
20	20 18 0 0	20 17 3 0	11	0 11 12 0	0 11 11 0
30	31 7 1 0	31 5 16 0	12	0 12 13 0	0 12 12 0
40	41 16 1 0	41 14 6 0	13	0 13 14 0	0 13 13 0
50	52 5 1 0	52 2 19 0	14	0 14 15 0	0 14 14 0
60	62 14 1 0	62 11 8 0	15	0 15 16 0	0 15 15 0
70	73 3 2 0	72 19 22 0	16	0 16 17 0	0 16 16 0
80	83 12 2 0	83 8 11 0	17	0 17 18 0	0 17 17 0
90	94 1 2 0	93 17 1 0	18	0 18 19 0	0 18 18 0
100	104 10 2 0	104 5 14 0	19	0 19 21 0	0 19 20 0
200	209 0 4 0	208 11 4 0	1	0 0 1 0	0 0 1 0
300	313 10 6 0	312 16 18 0	2	0 0 2 0	0 0 2 0
400	418 0 9 0	417 2 8 0	3	0 0 3 0	0 0 3 0
500	522 10 11 0	521 7 22 0	4	0 0 4 0	0 0 4 0
600	627 0 13 0	625 13 12 0	5	0 0 5 0	0 0 5 0
700	731 10 15 0	729 19 2 0	6	0 0 6 0	0 0 6 0
800	836 0 17 0	834 4 16 0	7	0 0 7 0	0 0 7 0
900	940 10 19 0	938 10 6 0	8	0 0 8 0	0 0 8 0
1000	1045 0 22 0	1042 15 21 0	9	0 0 9 0	0 0 9 0
2000	2090 1 19 0	2085 11 17 0	10	0 0 10 0	0 0 10 0
3000	3135 2 17 0	3128 7 14 0	11	0 0 11 0	0 0 11 0
4000	4180 3 14 0	4171 3 10 0	12	0 0 13 0	0 0 13 0
5000	5225 4 12 0	5213 19 7 0	13	0 0 14 0	0 0 14 0
6000	6270 5 10 0	6256 15 3 0	15	0 0 16 0	0 0 16 0
7000	7315 6 7 0	7299 11 0 0	17	0 0 18 0	0 0 18 0
8000	8360 7 4 0	8342 6 20 0	19	0 0 20 0	0 0 20 0
9000	9405 8 2 0	9385 2 17 0	21	0 0 22 0	0 0 22 0
10000	10450 9 0 0	10427 18 13 0	23	0 1 0 0	0 1 0 0

Silver

Silver reduced into STANDARD,

Of a greater Degree of Fineneſs than the ſame.

Groſs wt. ounce	oz. 9 dws. fine, Standard,				oz. 8½ dws. fine, Standard,				Pen. wts. gr.	oz. 9 dw. fine, Standard,				oz. 8½ dw. fine, Standard,			
	oz.	dw.	gr.	10	oz.	dw.	gr.	10		oz.	d.	g.	10	oz.	d.	g.	10
1	1	0	19	0	1	0	18	0	1	0	1	1	0	0	1	1	0
2	2	1	15	0	2	1	13	0	2	0	2	2	0	0	2	2	0
3	3	2	10	0	3	2	7	0	3	0	3	3	0	0	3	3	0
4	4	3	6	0	4	3	2	0	4	0	4	4	0	0	4	4	0
5	5	4	1	0	5	3	19	0	5	0	5	5	0	0	5	5	0
6	6	4	21	0	6	4	14	0	6	0	6	6	0	0	6	6	0
7	7	5	16	0	7	5	9	0	7	0	7	7	0	0	7	7	0
8	8	6	12	0	8	6	3	0	8	0	8	8	0	0	8	7	0
9	9	7	7	0	9	6	22	0	9	0	9	9	0	0	9	8	0
10	10	8	3	0	10	7	16	0	10	0	10	10	0	0	10	9	0
20	20	16	5	0	20	15	8	0	11	0	11	11	0	0	11	10	0
30	31	4	8	0	31	3	0	0	12	0	12	12	0	0	12	11	0
40	41	12	11	0	41	10	16	0	13	0	13	13	0	0	13	12	0
50	52	0	13	0	51	18	7	0	14	0	14	14	0	0	14	13	0
60	62	8	16	0	62	5	23	0	15	0	15	15	0	0	15	14	0
70	72	16	19	0	72	13	15	0	16	0	16	16	0	0	16	15	0
80	83	4	22	0	83	1	7	0	17	0	17	17	0	0	17	16	0
90	93	13	0	0	93	8	23	0	18	0	18	18	0	0	18	17	0
100	104	1	2	0	103	16	14	0	19	0	19	19	0	0	19	18	0
200	208	2	4	0	207	13	4	0	1	0	0	1	0	0	0	1	0
300	312	3	6	0	311	9	18	0	2	0	0	2	0	0	0	2	0
400	416	4	8	0	415	6	7	0	3	0	0	3	0	0	0	3	0
500	520	5	10	0	519	2	21	0	4	0	0	4	0	0	0	4	0
600	624	6	12	0	622	19	11	0	5	0	0	5	0	0	0	5	0
700	728	7	14	0	726	16	2	0	6	0	0	6	0	0	0	6	0
800	832	8	16	0	830	12	15	0	7	0	0	7	0	0	0	7	0
900	936	9	17	0	934	9	5	0	8	0	0	8	0	0	0	8	0
1000	1040	10	19	0	1038	5	18	0	9	0	0	9	0	0	0	9	0
2000	2081	1	15	0	2076	11	13	0	10	0	0	10	0	0	0	10	0
3000	3121	12	10	0	3114	17	7	0	11	0	0	11	0	0	0	11	0
4000	4162	3	6	0	4153	3	2	0	12	0	0	12	0	0	0	12	0
5000	5202	14	1	0	5191	8	20	0	13	0	0	14	0	0	0	14	0
6000	6243	4	21	0	6229	14	14	0	15	0	0	16	0	0	0	16	0
7000	7283	15	16	0	7268	0	9	0	17	0	0	18	0	0	0	18	0
8000	8324	6	12	0	8306	6	3	0	19	0	0	20	0	0	0	20	0
9000	9364	17	7	0	9344	11	21	0	21	0	0	22	0	0	0	22	0
10000	0405	8	3	0	10382	17	16	0	23	0	1	0	0	0	1	0	0

Silver reduced into STANDARD,

Of a greater Degree of Fineneſs than the ſame.

Groſs wt. ounce	oz. 8 dws. fine, Standard,				oz. 7½ dws. fine, Standard,				Pen. wts. gr.	oz. 8 dw. fine, Standard,				oz. 7½ dw fine, Standard,			
	oz.	dw.	gr.	10	oz.	dw.	gr.	10		oz.	d.	g.	10	oz.	d.	g.	10
1	1	0	17	0	1	0	16	0	1	0	1	1	0	0	1	1	0
2	2	1	11	0	2	1	8	0	2	0	2	2	0	0	2	2	0
3	3	2	4	0	3	2	1	0	3	0	3	3	0	0	3	2	0
4	4	2	21	0	4	2	17	0	4	0	4	3	0	0	4	3	0
5	5	3	14	0	5	3	9	0	5	0	5	4	0	0	5	4	0
6	6	4	8	0	6	4	1	0	6	0	6	5	0	0	6	5	0
7	7	5	1	0	7	4	18	0	7	0	7	6	0	0	7	6	0
8	8	5	18	0	8	5	10	0	8	0	8	7	0	0	8	6	0
9	9	6	12	0	9	6	2	0	9	0	9	8	0	0	9	7	0
10	10	7	5	0	10	6	18	0	10	0	10	9	0	0	10	8	0
20	20	14	10	0	20	13	12	0	11	0	11	10	0	0	11	9	0
30	31	1	15	0	31	0	6	0	12	0	12	10	0	0	12	9	0
40	41	8	20	0	41	7	1	0	13	0	13	11	0	0	13	10	0
50	51	16	2	0	51	13	19	0	14	0	14	12	0	0	14	11	0
60	62	3	7	0	62	0	13	0	15	0	15	13	0	0	15	12	0
70	72	10	11	0	72	7	7	0	16	0	16	14	0	0	16	13	0
80	82	17	16	0	82	14	1	0	17	0	17	15	0	0	17	14	0
90	93	4	21	0	93	0	19	0	18	0	18	16	0	0	18	15	0
100	103	12	2	0	103	7	14	0	19	0	19	16	0	0	19	15	0
200	207	4	3	0	206	15	3	0	1	0	0	1	0	0	0	1	0
300	310	16	5	0	310	2	16	0	2	0	0	2	0	0	0	2	0
400	414	8	7	0	413	10	6	0	3	0	0	3	0	0	0	3	0
500	518	0	9	0	516	17	20	0	4	0	0	4	0	0	0	4	0
600	621	12	10	0	620	5	10	0	5	0	0	5	0	0	0	5	0
700	725	4	12	0	723	12	23	0	6	0	0	6	0	0	0	6	0
800	828	16	14	0	827	0	13	0	7	0	0	7	0	0	0	7	0
900	932	8	16	0	930	8	3	0	8	0	0	8	0	0	0	8	0
1000	1036	0	17	0	1033	15	16	0	9	0	0	9	0	0	0	9	0
2000	2072	1	11	0	2067	11	8	0	10	0	0	10	0	0	0	10	0
3000	3108	2	4	0	3101	7	1	0	11	0	0	11	0	0	0	11	0
4000	4144	2	21	0	4135	2	17	0	12	0	0	12	0	0	0	12	0
5000	5180	3	14	0	5168	18	9	0	13	0	0	13	0	0	0	13	0
6000	6216	4	8	0	6202	14	1	0	15	0	0	16	0	0	0	16	0
7000	7252	5	1	0	7236	9	18	0	17	0	0	18	0	0	0	18	0
8000	8288	5	18	0	8270	5	10	0	19	0	0	20	0	0	0	20	0
9000	9324	6	11	0	9304	1	2	0	21	0	0	22	0	0	0	22	0
10000	10360	7	5	0	10337	16	18	0	23	0	1	0	0	0	1	0	0

Silver reduced into STANDARD,

Of a greater Degree of Fineneſs than the ſame.

Groſs wt. ounce	oz. 7 dws. fine, Standard, oz. dw. gr. 10	oz. 6½ dws. fine, Standard, oz. dw. gr. 10	Pen. wts. gr.	oz. 7 dw. fine, Standard, oz. d. g. 10	oz. 6½ dw fine, Standard, oz. d. g. 10
1	1 0 15 0	1 0 14 0	1	0 1 1 0	0 1 1 0
2	2 1 6 0	2 1 4 0	2	0 2 2 0	0 2 1 0
3	3 1 21 0	3 1 18 0	3	0 3 2 0	0 3 2 0
4	4 2 13 0	4 2 8 0	4	0 4 3 0	0 4 3 0
5	5 3 4 0	5 2 22 0	5	0 5 4 0	0 5 4 0
6	6 3 18 0	6 3 12 0	6	0 6 5 0	0 6 4 0
7	7 4 10 0	7 4 2 0	7	0 7 5 0	0 7 5 0
8	8 5 1 0	8 4 16 0	8	0 8 6 0	0 8 6 0
9	9 5 16 0	9 5 6 0	9	0 9 7 0	0 9 6 0
10	10 6 7 0	10 5 20 0	10	0 10 8 0	0 10 7 0
20	20 12 15 0	20 11 17 0	11	0 11 8 0	0 11 7 0
30	30 18 22 0	30 17 14 0	12	0 12 9 0	0 12 8 0
40	41 5 5 0	41 3 10 0	13	0 13 10 0	0 13 9 0
50	51 11 13 0	51 9 7 0	14	0 14 11 0	0 14 10 0
60	61 17 20 0	61 15 3 0	15	0 15 11 0	0 15 10 0
70	72 4 3 0	72 11 0 0	16	0 16 12 0	0 16 11 0
80	82 10 11 0	82 6 20 0	17	0 17 13 0	0 17 12 0
90	92 16 18 0	92 12 17 0	18	0 18 14 0	0 18 13 0
100	103 3 2 0	102 18 13 0	19	0 19 14 0	0 19 13 0
200	206 6 3 0	205 17 3 0	1	0 0 1 0	0 0 1 0
300	309 9 5 0	308 15 16 0	2	0 0 2 0	0 0 2 0
400	412 12 6 0	411 14 6 0	3	0 0 3 0	0 0 3 0
500	515 15 8 0	514 12 19 0	4	0 0 4 0	0 0 4 0
600	618 18 9 0	617 11 8 0	5	0 0 5 0	0 0 5 0
700	722 1 11 0	720 9 22 0	6	0 0 6 0	0 0 6 0
800	825 4 12 0	823 8 11 0	7	0 0 7 0	0 0 7 0
900	928 7 14 0	926 7 1 0	8	0 0 8 0	0 0 8 0
1000	1031 10 15 0	1029 5 14 0	9	0 0 9 0	0 0 9 0
2000	2063 1 6 0	2058 11 4 0	10	0 0 10 0	0 0 10 0
3000	3094 11 21 0	3087 16 18 0	11	0 0 11 0	0 0 11 0
4000	4126 2 13 0	4117 2 8 0	12	0 0 12 0	0 0 12 0
5000	5157 13 4 0	5146 7 22 0	13	0 0 13 0	0 0 13 0
6000	6189 3 19 0	6175 13 12 0	15	0 0 15 0	0 0 15 0
7000	7220 14 10 0	7204 19 2 0	17	0 0 18 0	0 0 18 0
8000	8252 5 1 0	8234 4 16 0	19	0 0 20 0	0 0 20 0
9000	9283 15 16 0	9263 10 6 0	21	0 0 22 0	0 0 22 0
10000	10315 6 7 0	10292 15 21 0	23	0 1 0 0	0 1 0 0

Silver reduced into STANDARD,

Of a greater Degree of Fineneſs than the ſame.

Groſs wt. ounce	oz. 6 dws. fine, Standard,				oz. 5½ dws. fine, Standard,				Pen. wts. gr.	oz. 6 dws fine, Standard,				oz. 5½ dws fine, Standard,			
	oz.	dw.	gr.	10	oz.	dw.	gr.	10		oz.	d.	g.	10	oz.	d.	g.	10
1	1	0	13	0	1	0	12	0	1	0	1	1	0	0	1	1	
2	2	1	2	0	2	1	0	0	2	0	2	1	0	0	2	1	0
3	3	1	15	0	3	1	12	0	3	0	3	2	0	0	3	2	0
4	4	2	4	0	4	2	0	0	4	0	4	3	0	0	4	2	0
5	5	2	17	0	5	2	11	0	5	0	5	3	0	0	5	3	0
6	6	3	6	0	6	2	23	0	6	0	6	4	0	0	6	4	0
7	7	3	19	0	7	3	11	0	7	0	7	5	0	0	7	4	0
8	8	4	8	0	8	3	23	0	8	0	8	5	0	0	8	5	0
9	9	4	21	0	9	4	11	0	9	0	9	6	0	0	9	5	0
10	10	5	10	0	10	4	23	0	10	0	10	6	0	0	10	6	0
20	20	10	19	0	20	9	22	0	11	0	11	7	0	0	11	6	0
30	30	16	5	0	30	14	21	0	12	0	12	8	0	0	12	7	0
40	41	1	15	0	40	19	20	0	13	0	13	8	0	0	13	8	0
50	51	7	1	0	51	4	19	0	14	0	14	9	0	0	14	8	0
60	61	12	10	0	61	9	18	0	15	0	15	10	0	0	15	9	0
70	71	17	20	0	71	14	16	0	16	0	16	10	0	0	16	9	0
80	82	3	6	0	81	19	15	0	17	0	17	11	0	0	17	10	0
90	92	8	16	0	92	4	14	0	18	0	18	12	0	0	18	11	0
100	102	14	1	0	102	9	13	0	19	0	19	12	0	0	19	11	0
200	205	8	3	0	204	19	2	0	1	0	0	1	0	0	0	1	0
300	308	2	4	0	307	8	16	0	2	0	0	2	0	0	0	2	0
400	410	16	5	0	409	18	5	0	3	0	0	3	0	0	0	3	0
500	513	10	6	0	512	7	18	0	4	0	0	4	0	0	0	4	0
600	616	4	8	0	614	17	7	0	5	0	0	5	0	0	0	5	0
700	718	18	9	0	717	6	20	0	6	0	0	6	0	0	0	6	0
800	821	12	10	0	819	16	10	0	7	0	0	7	0	0	0	7	0
900	924	6	12	0	922	5	22	0	8	0	0	8	0	0	0	8	0
1000	1027	0	13	0	1024	15	12	0	9	0	0	9	0	0	0	9	0
2000	2054	1	2	0	2049	11	0	0	10	0	0	10	0	0	0	10	0
3000	3081	1	16	0	3074	6	12	0	11	0	0	11	0	0	0	11	0
4000	4108	2	5	0	4099	2	0	0	12	0	0	12	0	0	0	12	0
5000	5135	2	18	0	5723	17	11	0	13	0	0	13	0	0	0	13	0
6000	6162	3	7	0	6148	12	23	0	15	0	0	15	0	0	0	15	0
7000	7189	3	20	0	7173	8	11	0	17	0	0	18	0	0	0	18	0
8000	8216	4	9	0	8198	3	23	0	19	0	0	20	0	0	0	20	0
9000	9243	4	22	0	9222	19	11	0	21	0	0	22	0	0	0	22	0
10000	10270	5	10	0	10247	14	23	0	23	0	1	0	0	0	1	0	0

Silver

Silver reduced into STANDARD,

Of a greater Degree of Fineneſs than the ſame.

Groſs wt. ounce	oz. 5 dws. fine, Standard,				oz. 4½ dws. fine, Standard,				Pen. wts. gr.	oz. 5 dws fine, Standard,				oz 4½ dws fine, Standard,			
	oz.	dw.	gr.	10	oz.	dw.	gr.	10		oz.	d.	g.	10	oz.	d.	g.	10
1	1	0	11	0	1	0	10	0	1	0	1	1	0	0	1	1	0
2	2	0	22	0	2	0	19	0	2	0	2	1	0	0	2	1	0
3	3	1	8	0	3	1	5	0	3	0	3	2	0	0	3	2	0
4	4	1	19	0	4	1	15	0	4	0	4	2	0	0	4	2	0
5	5	2	6	0	5	2	1	0	5	0	5	3	0	0	5	3	0
6	6	2	16	0	6	2	10	0	6	0	6	3	0	0	6	3	0
7	7	3	4	0	7	2	20	0	7	0	7	4	0	0	7	4	0
8	8	3	14	0	8	3	6	0	8	0	8	4	0	0	8	4	0
9	9	4	1	0	9	3	16	0	9	0	9	5	0	0	9	5	0
10	10	4	12	0	10	4	1	0	10	0	10	5	0	0	10	5	0
20	20	9	0	0	20	8	3	0	11	0	11	6	0	0	11	6	0
30	30	13	12	0	30	12	4	0	12	0	12	6	0	0	12	6	0
40	40	18	0	0	40	16	5	0	13	0	13	7	0	0	13	7	0
50	51	2	13	0	51	0	6	0	14	0	14	8	0	0	14	7	0
60	61	7	1	0	61	4	8	0	15	0	15	8	0	0	15	7	0
70	71	11	13	0	71	8	9	0	16	0	16	9	0	0	16	8	0
80	81	16	1	0	81	12	10	0	17	0	17	9	0	0	17	8	0
90	92	0	13	0	91	16	12	0	18	0	18	10	0	0	18	9	0
100	102	5	1	0	102	0	13	0	19	0	19	10	0	0	19	9	0
200	204	10	2	0	204	1	2	0	1	0	0	1	0	0	0	1	0
300	306	15	3	0	306	1	15	0	2	0	0	2	0	0	0	2	0
400	409	0	4	0	408	2	4	0	3	0	0	3	0	0	0	3	0
500	511	5	5	0	510	2	16	0	4	0	0	4	0	0	0	4	0
600	613	10	6	0	612	3	6	0	5	0	0	5	0	0	0	5	0
700	715	15	8	0	714	3	19	0	6	0	0	6	0	0	0	6	0
800	818	0	9	0	816	4	8	0	7	0	0	7	0	0	0	7	0
900	920	5	10	0	918	4	21	0	8	0	0	8	0	0	0	8	0
1000	1022	10	11	0	1020	5	10	0	9	0	0	9	0	0	0	9	0
2000	2045	0	22	0	2040	10	19	0	10	0	0	10	0	0	0	10	0
3000	3067	11	8	0	3060	16	5	0	11	0	0	11	0	0	0	11	0
4000	4090	1	19	0	4081	1	15	0	12	0	0	12	0	0	0	12	0
5000	5112	12	6	0	5101	7	1	0	13	0	0	13	0	0	0	13	0
6000	6135	2	17	0	6121	12	10	0	15	0	0	15	0	0	0	15	0
7000	7157	13	4	0	7141	17	20	0	17	0	0	18	0	0	0	18	0
8000	8180	3	14	0	8162	3	6	0	19	0	0	20	0	0	0	20	0
9000	9202	14	1	0	9182	8	16	0	21	0	0	22	0	0	0	22	0
10000	10225	4	12	0	10202	14	1	0	23	0	1	0	0	0	1	0	0

Silver

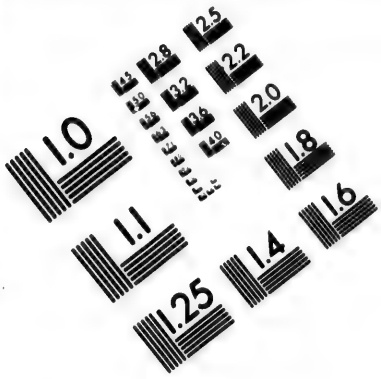

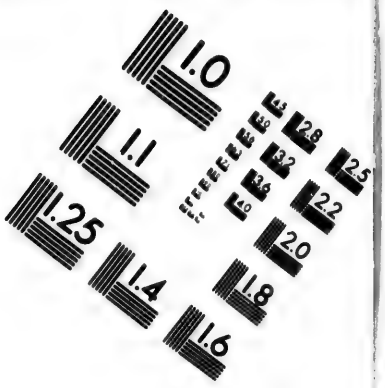

IMAGE EVALUATION
TEST TARGET (MT-3)

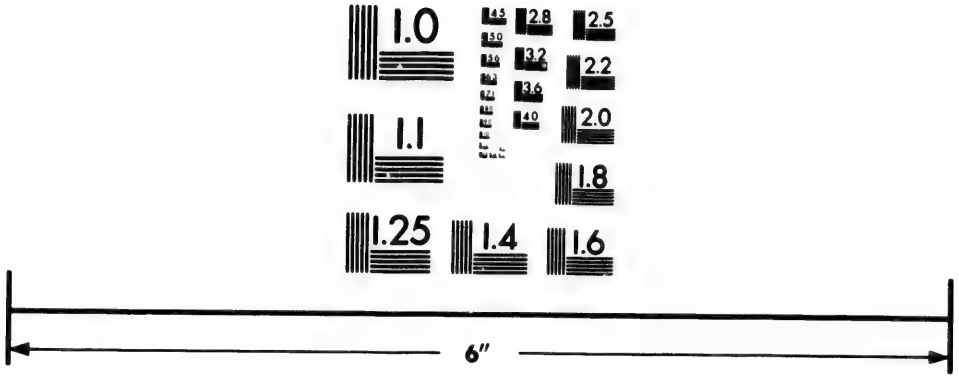

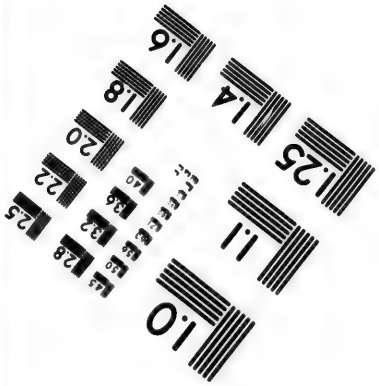

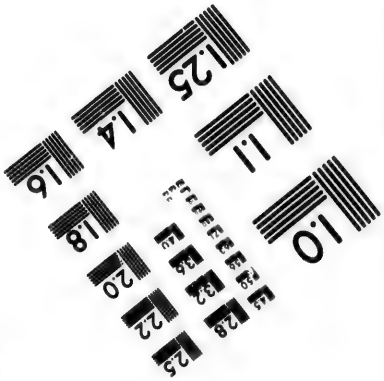

Photographic
Sciences
Corporation

23 WEST MAIN STREET
WEBSTER, N.Y. 14580
(716) 872-4503

1.0
1.1
1.25
1.22
1.20
1.8

Silver reduced into STANDARD,

Of a greater Degree of Fineneſs than the ſame.

Groſs wt. ounce	oz. 4 dwſ. fine, Standard,				oz. 3½ dwſ. fine, Standard,				Pen. wts. gr.	oz. 4 dwſ fine, Standard,				oz. 3½ dwſ fine, Standard,			
	oz.	dw.	gr.	10	oz.	dw.	gr.	10		oz.	d.	g.	10	oz.	d.	g.	10
1	1	0	9	0	1	0	8	0	1	0	1	0	0	0	1	0	0
2	2	0	17	0	2	0	15	0	2	0	2	1	0	0	2	1	0
3	3	1	2	0	3	0	22	0	3	0	3	1	0	0	3	1	0
4	4	1	11	0	4	1	6	0	4	0	4	2	0	0	4	2	0
5	5	1	19	0	5	1	14	0	5	0	5	2	0	0	5	2	0
6	6	2	4	0	6	1	20	0	6	0	6	3	0	0	6	3	0
7	7	2	13	0	7	2	5	0	7	0	7	3	0	0	7	3	0
8	8	2	21	0	8	2	13	0	8	0	8	3	0	0	8	3	0
9	9	3	6	0	9	2	20	0	9	0	9	4	0	0	9	4	0
10	10	3	14	0	10	3	4	0	10	0	10	4	0	0	10	4	0
20	20	7	5	0	20	6	7	0	11	0	11	5	0	0	11	5	0
30	30	10	19	0	30	9	11	0	12	0	12	5	0	0	12	5	0
40	40	14	10	0	40	12	15	0	13	0	13	6	0	0	13	5	0
50	50	18	0	0	50	15	18	0	14	0	14	6	0	0	14	5	0
60	61	1	15	0	60	18	22	0	15	0	15	6	0	0	15	5	0
70	71	5	5	0	71	2	2	0	16	0	16	7	0	0	16	6	0
80	81	8	20	0	81	5	5	0	17	0	17	7	0	0	17	6	0
90	91	12	10	0	91	8	9	0	18	0	18	8	0	0	18	7	0
100	101	16	1	0	101	11	13	0	19	0	19	8	0	0	19	7	0
200	203	12	2	0	203	3	2	0	1	0	0	1	0	0	0	1	0
300	305	8	3	0	304	14	14	0	2	0	0	2	0	0	0	2	0
400	407	4	3	0	406	6	3	0	3	0	0	3	0	0	0	3	0
500	509	0	4	0	507	17	16	0	4	0	0	4	0	0	0	4	0
600	610	16	5	0	609	9	4	0	5	0	0	5	0	0	0	5	0
700	712	12	6	0	711	0	17	0	6	0	0	6	0	0	0	6	0
800	814	8	7	0	812	12	6	0	7	0	0	7	0	0	0	7	0
900	916	4	8	0	914	3	19	0	8	0	0	8	0	0	0	8	0
1000	1018	0	9	0	1015	15	8	0	9	0	0	9	0	0	0	9	0
2000	2036	0	17	0	2031	10	15	0	10	0	0	10	0	0	0	10	0
3000	3054	1	2	0	3047	5	21	0	11	0	0	11	0	0	0	11	0
4000	4072	1	11	0	4063	1	6	0	12	0	0	12	0	0	0	12	0
5000	5090	1	19	0	5078	16	14	0	13	0	0	13	0	0	0	13	0
6000	6108	2	4	0	6094	11	21	0	15	0	0	15	0	0	0	15	0
7000	7126	2	13	0	7110	7	5	0	17	0	0	18	0	0	0	18	0
8000	8144	2	21	0	8126	2	13	0	19	0	0	20	0	0	0	20	0
9000	9162	3	6	0	9141	17	20	0	21	0	0	22	0	0	0	22	0
10000	10180	3	14	0	10157	13	4	0	23	0	1	0	0	0	1	0	0

Silver reduced into STANDARD,

Of a greater Degree of Fineneſs than the ſame.

Groſs wt. ounce	oz. 3 dws. fine, Standard,				oz. 2½ dws. fine, Standard,				Pen. wts. gr.	oz. 3 dws fine, Standard,				oz. 2½ dws fine, Standard,			
	oz.	dw.	gr.	10	oz.	dw.	gr.	10		oz.	d.	g.	10	oz.	d.	d.	10
1	1	0	6	0	1	0	5	0	1	0	1	0	0	0	1	0	0
2	2	0	13	0	2	0	11	0	2	0	2	1	0	0	2	1	0
3	3	0	19	0	3	0	16	0	3	0	3	1	0	0	3	1	0
4	4	1	2	0	4	0	22	0	4	0	4	1	0	0	4	1	0
5	5	1	8	0	5	1	3	0	5	0	5	2	0	0	5	2	0
6	6	1	15	0	6	1	8	0	6	0	6	2	0	0	6	2	0
7	7	1	21	0	7	1	14	0	7	0	7	2	0	0	7	2	0
8	8	2	4	0	8	1	19	0	8	0	8	3	0	0	8	2	0
9	9	2	10	0	9	2	1	0	9	0	9	3	0	0	9	3	0
10	10	2	17	0	10	2	6	0	10	0	10	3	0	0	10	3	0
20	20	5	9	0	20	4	12	0	11	0	11	4	0	0	11	3	0
30	30	8	3	0	30	6	18	0	12	0	12	4	0	0	12	4	0
40	40	10	19	0	40	9	0	0	13	0	13	4	0	0	13	4	0
50	50	13	12	0	50	11	6	0	14	0	14	5	0	0	14	4	0
60	60	16	5	0	60	13	12	0	15	0	15	5	0	0	15	4	0
70	70	18	22	0	70	15	18	0	16	0	16	5	0	0	16	4	0
80	81	1	15	0	80	18	0	0	17	0	17	6	0	0	17	5	0
90	91	4	8	0	91	0	6	0	18	0	18	6	0	0	18	5	0
100	101	7	1	0	101	2	13	0	19	0	19	6	0	0	19	5	0
200	202	14	1	0	202	5	1	0	1	0	0	1	0	0	0	1	0
300	304	1	2	0	303	7	14	0	2	0	0	2	0	0	0	2	0
400	405	8	3	0	404	10	2	0	3	0	0	3	0	0	0	3	0
500	506	15	3	0	505	12	15	0	4	0	0	4	0	0	0	4	0
600	608	2	4	0	606	15	3	0	5	0	0	5	0	0	0	5	0
700	709	9	5	0	707	17	16	0	6	0	0	6	0	0	0	6	0
800	810	16	5	0	809	0	4	0	7	0	0	7	0	0	0	7	0
900	912	3	6	0	910	2	17	0	8	0	0	8	0	0	0	8	0
1000	1013	10	6	0	1011	5	5	0	9	0	0	9	0	0	0	9	0
2000	2027	0	13	0	2022	10	11	0	10	0	0	10	0	0	0	10	0
3000	3040	10	19	0	3033	15	16	0	11	0	0	11	0	0	0	11	0
4000	4054	1	2	0	4045	0	22	0	12	0	0	12	0	0	0	12	0
5000	5067	11	8	0	5056	6	3	0	13	0	0	13	0	0	0	13	0
6000	6081	1	15	0	6067	11	8	0	15	0	0	16	0	0	0	16	0
7000	7094	11	21	0	7078	16	14	0	17	0	0	18	0	0	0	18	0
8000	8108	2	4	0	8090	1	19	0	19	0	0	20	0	0	0	20	0
9000	9121	12	10	0	9101	7	1	0	21	0	0	22	0	0	0	22	0
10000	10135	2	17	0	10112	12	6	0	23	0	1	0	0	0	1	0	0

Silver reduced into STANDARD,

Of a greater Degree of Fineneſs than the ſame.

Groſs wt. ounce	oz. 2 dws. fine, Standard,				oz. 1½ dws. fine, Standard,				Pen. wts. gr.	oz. 2 dws. fine, Standard,				oz. 1½ dws. fine, Standard,			
	oz.	dw.	gr.	10	oz.	dw.	gr.	10		oz.	d.	g.	10	oz.	d.	g.	10
1	1	0	4	0	1	0	3	0	1	0	1	0	0	0	1	0	0
2	2	0	9	0	2	0	6	0	2	0	2	0	0	0	2	0	0
3	3	0	13	0	3	0	10	0	3	0	3	1	0	0	3	1	0
4	4	0	17	0	4	0	13	0	4	0	4	1	0	0	4	1	0
5	5	0	22	0	5	0	16	0	5	0	5	1	0	0	5	1	0
6	6	1	2	0	6	0	19	0	6	0	6	1	0	0	6	1	0
7	7	1	6	0	7	0	23	0	7	0	7	2	0	0	7	2	0
8	8	1	11	0	8	1	2	0	8	0	8	2	0	0	8	2	0
9	9	1	15	0	9	1	5	0	9	0	9	2	0	0	9	2	0
10	10	1	19	0	10	1	8	0	10	0	10	2	0	0	10	2	0
20	20	3	14	0	20	2	17	0	11	0	11	2	0	0	11	2	0
30	30	5	10	0	30	4	1	0	12	0	12	3	0	0	12	3	0
40	40	7	5	0	40	5	10	0	13	0	13	3	0	0	13	3	0
50	50	9	0	0	50	6	18	0	14	0	14	3	0	0	14	3	0
60	60	10	19	0	60	8	3	0	15	0	15	3	0	0	15	3	0
70	70	12	15	0	70	9	11	0	16	0	16	3	0	0	16	3	0
80	80	14	10	0	80	10	19	0	17	0	17	4	0	0	17	3	0
90	90	16	5	0	90	12	4	0	18	0	18	4	0	0	18	3	0
100	100	18	0	0	100	13	12	0	19	0	19	4	0	0	19	3	0
200	201	16	0	0	201	7	1	0	1	0	0	1	0	0	0	1	0
300	302	14	1	0	302	0	13	0	2	0	0	2	0	0	0	2	0
400	403	12	2	0	402	14	1	0	3	0	0	3	0	0	0	3	0
500	504	10	2	0	503	7	14	0	4	0	0	4	0	0	0	4	0
600	605	8	3	0	604	1	2	0	5	0	0	5	0	0	0	5	0
700	706	6	3	0	704	14	14	0	6	0	0	6	0	0	0	6	0
800	807	4	3	0	805	8	3	0	7	0	0	7	0	0	0	7	0
900	908	2	4	0	906	1	15	0	8	0	0	8	0	0	0	8	0
1000	1009	0	4	0	1006	15	3	0	9	0	0	9	0	0	0	9	0
2000	2018	0	9	0	2013	10	6	0	10	0	0	10	0	0	0	10	0
3000	3027	0	13	0	3020	5	10	0	11	0	0	11	0	0	0	11	0
4000	4036	0	17	0	4027	0	13	0	12	0	0	12	0	0	0	12	0
5000	5045	0	22	0	5033	15	16	0	13	0	0	13	0	0	0	13	0
6000	6054	1	2	0	6040	10	19	0	15	0	0	15	0	0	0	15	0
7000	7063	1	6	0	7047	5	23	0	17	0	0	17	0	0	0	17	0
8000	8072	1	11	0	8054	1	2	0	19	0	0	20	0	0	0	20	0
9000	9081	1	15	0	9060	16	6	0	21	0	0	22	0	0	0	22	0
10000	10090	1	19	0	10067	11	8	0	23	0	1	0	0	0	1	0	0

Silver

Silver reduced into STANDARD,

Of a greater Degree of Fineneſs than the ſame.

Groſs wt. ounce	oz. 1 dws. fine, Standard,				oz. ½ dws. fine, Standard,				Pen. wts. gr.	oz. 1 dws. fine, Standard,				oz. ½ dws. fine, Standard,			
	oz.	dw.	gr.	10	oz.	dw.	gr.	10		oz.	d.	g.	10	oz.	d.	g.	10
1	1	0	3	0	1	0	1	0	1	0	1	0	0	0	1	0	0
2	2	0	4	0	2	0	2	0	2	0	2	0	0	0	2	0	0
3	3	0	6	0	3	0	3	0	3	0	3	0	0	0	3	0	0
4	4	0	9	0	4	0	4	0	4	0	4	0	0	0	4	0	0
5	5	0	11	0	5	0	5	0	5	0	5	1	0	0	5	1	0
6	6	0	13	0	6	0	6	0	6	0	6	1	0	0	6	1	0
7	7	0	15	0	7	0	8	0	7	0	7	1	0	0	7	1	0
8	8	0	17	0	8	0	9	0	8	0	8	1	0	0	8	1	0
9	9	0	19	0	9	0	10	0	9	0	9	1	0	0	9	1	0
10	10	0	22	0	10	0	11	0	10	0	10	1	0	0	10	1	0
20	20	1	19	0	20	0	22	0	11	0	11	1	0	0	11	1	0
30	30	2	17	0	30	1	8	0	12	0	12	1	0	0	12	1	0
40	40	3	14	0	40	1	19	0	13	0	13	1	0	0	13	1	0
50	50	4	12	0	50	2	6	0	14	0	14	2	0	0	14	2	0
60	60	5	10	0	60	2	17	0	15	0	15	2	0	0	15	2	0
70	70	6	7	0	70	3	4	0	16	0	16	2	0	0	16	1	0
80	80	7	5	0	80	3	14	0	17	0	17	2	0	0	17	1	0
90	90	8	3	0	90	4	1	0	18	0	18	2	0	0	18	1	0
100	100	9	0	0	100	4	12	0	19	0	19	2	0	0	19	1	0
200	200	18	0	0	200	9	0	0	1	0	0	1	0	0	0	1	0
300	301	7	1	0	300	13	12	0	2	0	0	2	0	0	0	2	0
400	401	16	1	0	400	18	0	0	3	0	0	3	0	0	0	3	0
500	502	5	1	0	501	2	13	0	4	0	0	4	0	0	0	4	0
600	602	14	1	0	601	7	1	0	5	0	0	5	0	0	0	5	0
700	703	3	2	0	701	11	13	0	6	0	0	6	0	0	0	6	0
800	803	12	2	0	801	16	1	0	7	0	0	7	0	0	0	7	0
900	904	1	2	0	902	0	13	0	8	0	0	8	0	0	0	8	0
1000	1004	10	2	0	1002	5	1	0	9	0	0	9	0	0	0	9	0
2000	2009	0	4	0	2004	10	2	0	10	0	0	10	0	0	0	10	0
3000	3013	10	6	0	3006	15	3	0	11	0	0	11	0	0	0	11	0
4000	4018	0	9	0	4009	0	4	0	12	0	0	12	0	0	0	12	0
5000	5022	10	11	0	5011	5	5	0	13	0	0	13	0	0	0	13	0
6000	6027	0	13	0	6013	10	6	0	15	0	0	15	0	0	0	15	0
7000	7031	10	15	0	7015	15	8	0	17	0	0	17	0	0	0	17	0
8000	8036	0	17	0	8018	0	9	0	19	0	0	19	0	0	0	19	0
9000	9040	10	19	0	9020	5	10	0	21	0	0	21	0	0	0	21	0
10000	10045	0	22	0	10022	10	11	0	23	0	1	0	0	0	1	0	0

Silver reduced into STANDARD,

Of a leſſer Degree of Fineneſs than the ſame.

Groſs wt. ounce	oz. ½ dws. worſe, Standard, oz. dw. gr. 10	oz. 1 dws. worſe, Standard, oz. dw. gr. 10	Pen.wts.gr.	oz. ½ dw. worſe, Standard, oz. d. g. 10	oz. 1 dws worſe, Standard, oz. d. d. 10
1	0 19 23 0	0 19 22 0	1	0 1 0 0	0 1 0 0
2	1 19 22 0	1 19 20 0	2	0 2 0 0	0 2 0 0
3	2 19 21 0	2 19 18 0	3	0 3 0 0	0 3 0 0
4	3 19 20 0	3 19 15 0	4	0 4 0 0	0 4 0 0
5	4 19 19 0	4 19 13 0	5	0 5 0 0	0 5 0 0
6	5 19 18 0	5 19 11 0	6	0 6 0 0	0 6 0 0
7	6 19 16 0	6 19 9 0	7	0 7 0 0	0 7 0 0
8	7 19 15 0	7 19 7 0	8	0 8 0 0	0 8 0 0
9	8 19 14 0	8 19 5 0	9	0 8 23 0	0 8 23 0
10	9 19 13 0	9 19 2 0	10	0 9 23 0	0 9 23 0
20	19 19 2 0	19 18 5 0	11	0 10 23 0	0 10 23 0
30	29 18 16 0	29 17 7 0	12	0 11 23 0	0 11 23 0
40	39 18 5 0	39 16 10 0	13	0 12 23 0	0 12 23 0
50	49 17 18 0	49 15 12 0	14	0 13 23 0	0 13 23 0
60	59 17 7 0	59 14 14 0	15	0 14 23 0	0 14 23 0
70	69 16 20 0	69 13 17 0	16	0 15 23 0	0 15 22 0
80	79 16 10 0	79 12 19 0	17	0 16 23 0	0 16 22 0
90	89 15 23 0	89 11 21 0	18	0 17 23 0	0 17 22 0
100	99 15 12 0	99 10 0 0	19	0 18 23 0	0 18 22 0
200	199 11 0 0	199 2 0 0	1	0 0 1 0	0 0 1 0
300	299 6 12 0	298 13 23 0	2	0 0 2 0	0 0 2 0
400	399 2 0 0	398 3 23 0	3	0 0 3 0	0 0 3 0
500	498 17 11 0	497 14 23 0	4	0 0 4 0	0 0 4 0
600	598 12 23 0	597 5 23 0	5	0 0 5 0	0 0 5 0
700	698 8 11 0	696 16 22 0	6	0 0 6 0	0 0 6 0
800	798 3 23 0	796 7 22 0	7	0 0 7 0	0 0 7 0
900	897 19 11 0	895 18 22 0	8	0 0 8 0	0 0 8 0
1000	997 14 23 0	995 9 22 0	9	0 0 9 0	0 0 9 0
2000	1995 9 22 0	1990 19 20 0	10	0 0 10 0	0 0 10 0
3000	2993 4 21 0	2986 9 18 0	11	0 0 11 0	0 0 11 0
4000	3990 19 20 0	3981 19 15 0	12	0 0 12 0	0 0 12 0
5000	4980 14 19 0	4977 9 13 0	13	0 0 13 0	0 0 13 0
6000	5986 9 17 0	5972 19 11 0	15	0 0 15 0	0 0 15 0
7000	6984 4 16 0	6968 9 9 0	17	0 0 17 0	0 0 17 0
8000	7981 19 15 0	7963 19 7 0	19	0 0 19 0	0 0 19 0
9000	8979 14 14 0	8959 9 5 0	21	0 0 21 0	0 0 21 0
10000	9977 9 13 0	9954 19 2 0	23	0 0 23 0	0 0 23 0

Silver

Silver reduced into STANDARD,

Of a leſſer Degree of Fineneſs than the ſame.

Groſs wt. ounce	oz. 1½ dws. worſe, Standard,	oz. 2 dws. worſe, Standard,	Pen.wts.gr.	oz. 1½ dw. worſe, Standard,	oz. 2 dw. worſe, Standard,
	oz. dw. gr. 10	oz. dw. gr. 10		oz. d. g. 10	oz. d. g. 10
1	0 19 21 0	0 19 20 0	1 0	1 0 0	0 1 0 0
2	1 19 18 0	1 19 15 0	2 0	2 0 0	0 2 0 0
3	2 19 14 0	2 19 11 0	3 0	2 23 0	0 2 23 0
4	3 19 11 0	3 19 7 0	4 0	3 23 0	0 3 23 0
5	4 19 8 0	4 19 2 0	5 0	4 23 0	0 4 23 0
6	5 19 5 0	5 18 22 0	6 0	5 23 0	0 5 23 0
7	6 19 1 0	6 18 18 0	7 0	6 23 0	0 6 23 0
8	7 18 22 0	7 18 13 0	8 0	7 23 0	0 7 23 0
9	8 18 19 0	8 18 9 0	9 0	8 23 0	0 8 23 0
10	9 18 16 0	9 18 5 0	10 0	9 22 0	0 9 22 0
20	19 17 7 0	19 16 10 0	11 0	10 22 0	0 10 22 0
30	29 15 23 0	29 14 14 0	12 0	11 22 0	0 11 22 0
40	39 14 14 0	39 12 19 0	13 0	12 22 0	0 12 21 0
50	49 13 6 0	49 11 0 0	14 0	13 22 0	0 13 21 0
60	59 11 21 0	59 9 5 0	15 0	14 22 0	0 14 21 0
70	69 10 13 0	69 7 9 0	16 0	15 21 0	0 15 20 0
80	79 9 5 0	79 5 14 0	17 0	16 21 0	0 16 20 0
90	89 7 20 0	89 3 19 0	18 0	17 21 0	0 17 20 0
100	99 6 12 0	99 2 0 0	19 0	18 21 0	0 18 20 0
200	198 12 23 0	198 3 23 0	1 0	0 1 0	0 0 1 0
300	297 19 11 0	297 5 23 0	2 0	0 2 0	0 0 2 0
400	397 5 23 0	396 7 22 0	3 0	0 3 0	0 0 3 0
500	496 12 10 0	495 9 22 0	4 0	0 4 0	0 0 4 0
600	595 18 22 0	594 11 21 0	5 0	0 5 0	0 0 5 0
700	695 5 10 0	693 13 21 0	6 0	0 6 0	0 0 6 0
800	794 11 21 0	792 15 21 0	7 0	0 7 0	0 0 7 0
900	893 18 9 0	891 17 20 0	8 0	0 8 0	0 0 8 0
1000	993 4 21 0	990 19 20 0	9 0	0 9 0	0 0 9 0
2000	1986 9 18 0	1981 19 15 0	10 0	0 10 0	0 0 10 0
3000	2979 14 14 0	2972 19 11 0	11 0	0 11 0	0 0 11 0
4000	3972 19 11 0	3963 19 7 0	12 0	0 12 0	0 0 12 0
5000	4966 4 8 0	4954 19 2 0	13 0	0 13 0	0 0 13 0
6000	5959 9 5 0	5945 18 20 0	15 0	0 15 0	0 0 15 0
7000	6952 14 1 0	6936 18 18 0	17 0	0 17 0	0 0 17 0
8000	7945 18 22 0	7927 18 13 0	19 0	0 19 0	0 0 19 0
9000	8939 3 19 0	8918 18 9 0	21 0	0 21 0	0 0 21 0
10000	9932 8 16 0	9909 18 5 0	23 0	0 23 0	0 0 23 0

Silver reduced into STANDARD,

Of a leſſer Degree of Fineneſs than the ſame.

Grs. wt. ounce	oz. 2½ dws. worſe, Standard, oz. dw. gr. 10	oz. 3 dws. worſe, Standard, oz. dw. gr. 10	Pen. wts. gr.	oz. 2½ dw. worſe, Standard, oz. d. g. 10	oz. 3 dw worſe, Standard, oz. d. g. 10
1	0 19 19 0	0 19 18 0	1	0 1 0 0	0 1 0 0
2	1 19 13 0	1 19 11 0	2	0 1 23 0	0 1 23 0
3	2 19 8 0	2 19 5 0	3	0 2 23 0	0 2 23 0
4	3 19 2 0	3 18 22 0	4	0 3 23 0	0 3 23 0
5	4 18 21 0	4 18 16 0	5	0 4 23 0	0 4 23 0
6	5 18 16 0	5 18 9 0	6	0 5 22 0	0 5 22 0
7	6 18 10 0	6 18 2 0	7	0 6 22 0	0 6 22 0
8	7 18 5 0	7 17 20 0	8	0 7 22 0	0 7 22 0
9	8 17 23 0	8 17 14 0	9	0 8 22 0	0 8 22 0
10	9 17 18 0	9 17 7 0	10	0 9 21 0	0 9 21 0
20	19 15 12 0	19 14 14 0	11	0 10 21 0	0 10 21 0
30	29 13 6 0	29 11 21 0	12	0 11 21 0	0 11 21 0
40	39 11 0 0	39 9 5 0	13	0 12 21 0	0 12 21 0
50	49 8 18 0	49 6 12 0	14	0 13 20 0	0 13 20 0
60	59 6 12 0	59 3 19 0	15	0 14 20 0	0 14 19 0
70	69 4 6 0	69 1 2 0	16	0 15 20 0	0 15 19 0
80	79 2 0 0	78 18 9 0	17	0 16 19 0	0 16 18 0
90	88 19 18 0	88 15 16 0	18	0 17 19 0	0 17 18 0
100	98 17 11 0	98 12 23 0	19	0 18 19 0	0 18 18 0
200	197 14 23 0	197 5 22 0	1	0 0 1 0	0 0 1 0
300	296 12 11 0	295 18 22 0	2	0 0 2 0	0 0 2 0
400	395 9 22 0	394 11 21 0	3	0 0 3 0	0 0 3 0
500	494 7 9 0	493 4 21 0	4	0 0 4 0	0 0 4 0
600	593 4 21 0	591 17 20 0	5	0 0 5 0	0 0 5 0
700	692 2 8 0	690 10 19 0	6	0 0 6 0	0 0 6 0
800	790 19 20 0	789 3 19 0	7	0 0 7 0	0 0 7 0
900	889 17 7 0	887 16 18 0	8	0 0 8 0	0 0 8 0
1000	988 14 19 0	986 9 18 0	9	0 0 9 0	0 0 9 0
2000	1977 9 13 0	1972 19 11 0	10	0 0 10 0	0 0 10 0
3000	2966 4 8 0	2959 9 5 0	11	0 0 11 0	0 0 11 0
4000	3954 19 2 0	3945 18 22 0	12	0 0 12 0	0 0 12 0
5000	4943 13 21 0	4932 8 16 0	13	0 0 13 0	0 0 13 0
6000	5932 8 16 0	5918 18 9 0	15	0 0 15 0	0 0 15 0
7000	6921 3 11 0	6905 8 3 0	17	0 0 17 0	0 0 17 0
8000	7909 18 5 0	7891 17 20 0	19	0 0 19 0	0 0 19 0
9000	8898 12 23 0	8878 7 14 0	21	0 0 21 0	0 0 21 0
10000	9887 7 18 0	9864 17 7 0	23	0 0 23 0	0 0 23 0

Silver

Silver reduced into STANDARD,

Of a leſſer Degree of Fineneſs than the ſame.

Groſs wt. ounce	oz. 3½ dws. worſe, Standard,	oz. 4 dws. worſe, Standard,	Pen. wts. gr.	oz. 3½ dw. worſe, Standard,	oz. 4 dw worſe, Standard,
	oz. dw. gr. 10	oz. dw. gr. 10		oz. d. g. 10	oz. d. g. 10
1	0 19 16 0	0 19 15 0	1	0 1 0 0	0 1 0 0
2	1 19 9 0	1 19 7 0	2	0 1 23 0	0 1 23 0
3	2 19 1 0	2 18 22 0	3	0 2 23 0	0 2 23 0
4	3 18 18 0	3 18 13 0	4	0 3 22 0	0 3 22 0
5	4 18 10 0	4 18 5 0	5	0 4 22 0	0 4 22 0
6	5 18 3 0	5 17 20 0	6	0 5 22 0	0 5 22 0
7	6 17 19 0	6 17 11 0	7	0 6 21 0	0 6 21 0
8	7 17 11 0	7 17 3 0	8	0 7 21 0	0 7 21 0
9	8 17 4 0	8 16 18 0	9	0 8 21 0	0 8 21 0
10	9 16 20 0	9 16 10 0	10	0 9 20 0	0 9 20 0
20	19 13 17 0	19 12 19 0	11	0 10 20 0	0 10 20 0
30	29 10 13 0	29 9 5 0	12	0 11 19 0	0 11 19 0
40	39 7 9 0	39 5 14 0	13	0 12 19 0	0 12 19 0
50	49 4 6 0	49 2 0 0	14	0 13 19 0	0 13 18 0
60	59 1 2 0	58 18 9 0	15	0 14 18 0	0 14 17 0
70	68 17 22 0	68 14 19 0	16	0 15 18 0	0 15 17 0
80	78 14 19 0	78 11 4 0	17	0 16 18 0	0 16 17 0
90	88 11 15 0	88 7 14 0	18	0 17 17 0	0 17 16 0
100	98 8 11 0	98 3 23 0	19	0 18 17 0	0 18 16 0
200	196 16 22 0	196 7 22 0	1	0 0 1 0	0 0 1 0
300	295 5 10 0	294 11 21 0	2	0 0 2 0	0 0 2 0
400	393 13 21 0	392 15 21 0	3	0 0 3 0	0 0 3 0
500	492 2 8 0	490 19 20 0	4	0 0 4 0	0 0 4 0
600	590 10 19 0	589 3 19 0	5	0 0 5 0	0 0 5 0
700	688 19 7 0	687 7 18 0	6	0 0 6 0	0 0 6 0
800	787 7 18 0	785 11 17 0	7	0 0 7 0	0 0 7 0
900	885 16 4 0	883 15 16 0	8	0 0 8 0	0 0 8 0
1000	984 4 16 0	981 19 15 0	9	0 0 9 0	0 0 9 0
2000	1968 9 9 0	1963 19 7 0	10	0 0 10 0	0 0 10 0
3000	2952 14 1 0	2945 18 22 0	11	0 0 11 0	0 0 11 0
4000	3936 18 18 0	3927 18 13 0	12	0 0 12 0	0 0 12 0
5000	4921 3 10 0	4909 18 5 0	13	0 0 13 0	0 0 13 0
6000	5905 8 3 0	5891 17 20 0	15	0 0 15 0	0 0 15 0
7000	6889 12 19 0	6873 17 11 0	17	0 0 17 0	0 0 17 0
8000	7873 17 11 0	7855 17 3 0	19	0 0 19 0	0 0 19 0
9000	8858 2 4 0	8837 16 18 0	21	0 0 21 0	0 0 21 0
10000	9842 6 20 0	9819 16 10 0	23	0 0 23 0	0 0 23 0

Silver

Silver reduced into STANDARD,

Of a leſſer Degree of Fineneſs than the ſame.

Groſs wt. ounce	oz. 4½ dws. worſe, Standard,	oz. 5 dws. worſe, Standard,	Pen. wts. gr.	oz. 4½ dws worſe, Standard,	oz. 5 dws worſe, Standard,
	oz. dw. gr. 10	oz. dw. gr. 10		oz. d. g. 10	oz. d. g. 10
1	0 19 14 0	0 19 13 0	1 0	1 0 0	0 1 0 0
2	1 19 5 0	1 19 2 0	2 0	1 23 0	0 1 23 0
3	2 18 19 0	2 18 16 0	3 0	2 23 0	0 2 23 0
4	3 18 9 0	3 18 5 0	4 0	3 22 0	0 3 22 0
5	4 17 23 0	4 17 18 0	5 0	4 22 0	0 4 22 0
6	5 17 14 0	5 17 7 0	6 0	5 21 0	0 5 21 0
7	6 17 4 0	6 16 21 0	7 0	6 21 0	0 6 21 0
8	7 16 18 0	7 16 10 0	8 0	7 20 0	0 7 20 0
9	8 16 8 0	8 15 23 0	9 0	8 20 0	0 8 20 0
10	9 15 23 0	9 15 12 0	10 0	9 19 0	0 9 19 0
20	19 11 21 0	19 11 0 0	11 0	10 19 0	0 10 19 0
30	29 7 20 0	29 6 12 0	12 0	11 18 0	0 11 18 0
40	39 3 19 0	39 2 0 0	13 0	12 18 0	0 12 18 0
50	48 19 18 0	48 17 11 0	14 0	13 17 0	0 13 16 0
60	58 15 16 0	58 12 23 0	15 0	14 17 0	0 14 16 0
70	68 11 15 0	68 8 11 0	16 0	15 16 0	0 15 15 0
80	78 7 14 0	78 3 23 0	17 0	16 16 0	0 16 15 0
90	88 3 12 0	87 19 11 0	18 0	17 15 0	0 17 14 0
100	97 19 11 0	97 14 23 0	19 0	18 15 0	0 18 14 0
200	195 18 22 0	195 9 22 0	1 0	0 1 0	0 0 1 0
300	293 18 9 0	293 4 21 0	2 0	0 2 0	0 0 2 0
400	391 17 20 0	390 19 20 0	3 0	0 3 0	0 0 3 0
500	489 17 7 0	488 14 19 0	4 0	0 4 0	0 0 4 0
600	587 16 18 0	586 9 18 0	5 0	0 5 0	0 0 5 0
700	685 16 5 0	684 4 16 0	6 0	0 6 0	0 0 6 0
800	783 15 16 0	781 19 15 0	7 0	0 7 0	0 0 7 0
900	881 15 3 0	879 14 14 0	8 0	0 8 0	0 0 8 0
1000	979 14 14 0	977 9 13 0	9 0	0 9 0	0 0 9 0
2000	1959 9 5 0	1954 19 2 0	10 0	0 10 0	0 0 10 0
3000	2939 3 19 0	2932 8 16 0	11 0	0 11 0	0 0 11 0
4000	3918 18 9 0	3909 18 5 0	12 0	0 12 0	0 0 12 0
5000	4898 12 13 0	4887 7 18 0	13 0	0 13 0	0 0 13 0
6000	5878 7 14 0	5864 17 7 0	15 0	0 15 0	0 0 15 0
7000	6858 2 4 0	6842 6 20 0	17 0	0 17 0	0 0 17 0
8000	7837 16 18 0	7819 16 10 0	19 0	0 19 0	0 0 19 0
9000	8817 11 8 0	8797 5 23 0	21 0	0 21 0	0 0 21 0
10000	9797 5 23 0	9774 15 12 0	23 0	0 23 0	0 0 23 0

Silver

Silver reduced into STANDARD,

Of a leſſer Degree of Fineneſs than the ſame.

Groſs wt. ounce	oz. 5½ dwſ. worſe, Standard,	oz. 6 dwſ. worſe, Standard,	Pen. wt. gr.	oz. 5½ dwſ worſe, Standard,	oz. 6 dwſ worſe, Standard,
	oz. dw. gr. 10	oz. dw. gr. 10		oz. d. g. 10	oz. d. g. 10
1	0 19 12 0	0 19 11 0	1 0	0 23 0	0 23 0
2	1 19 0 0	1 18 22 0	2 0	1 23 0	1 23 0
3	2 18 12 0	2 18 9 0	3 0	2 22 0	2 22 0
4	3 18 0 0	3 17 20 0	4 0	3 22 0	3 22 0
5	4 17 13 0	4 17 7 0	5 0	4 21 0	4 21 0
6	5 17 1 0	5 16 18 0	6 0	5 20 0	5 20 0
7	6 16 13 0	6 16 5 0	7 0	6 20 0	6 20 0
8	7 16 1 0	7 15 16 0	8 0	7 19 0	7 19 0
9	8 15 13 0	8 15 3 0	9 0	8 19 0	8 19 0
10	9 15 1 0	9 14 14 0	10 0	9 18 0	9 18 0
20	19 10 2 0	19 9 5 0	11 0	10 17 0	10 17 0
30	29 5 3 0	29 3 18 0	12 0	11 17 0	11 17 0
40	39 0 4 0	38 18 9 0	13 0	12 16 0	12 16 0
50	48 15 5 0	48 12 23 0	14 0	13 16 0	13 15 0
60	58 10 6 0	58 7 14 0	15 0	14 15 0	14 14 0
70	68 5 8 0	68 2 4 0	16 0	15 14 0	15 13 0
80	78 0 9 0	77 16 18 0	17 0	16 14 0	16 13 0
90	87 15 10 0	87 11 8 0	18 0	17 13 0	17 12 0
100	97 10 11 0	97 5 23 0	19 0	18 13 0	18 12 0
200	195 0 22 0	194 11 20 0	1 0	0 1 0	0 1 0
300	292 11 8 0	291 17 19 0	2 0	0 2 0	0 2 0
400	390 1 19 0	389 3 18 0	3 0	0 3 0	0 3 0
500	487 12 6 0	486 9 17 0	4 0	0 4 0	0 4 0
600	585 2 16 0	583 15 5 0	5 0	0 5 0	0 5 0
700	682 13 4 0	681 1 14 0	6 0	0 6 0	0 6 0
800	780 3 14 0	778 7 13 0	7 0	0 7 0	0 7 0
900	877 14 1 0	875 13 11 0	8 0	0 8 0	0 8 0
1000	975 4 12 0	972 19 11 0	9 0	0 9 0	0 9 0
2000	1950 9 0 0	1945 18 22 0	10 0	0 10 0	0 10 0
3000	2925 13 12 0	2918 18 9 0	11 0	0 11 0	0 11 0
4000	3900 18 0 0	3891 17 20 0	12 0	0 12 0	0 12 0
5000	4876 2 13 0	4864 17 7 0	13 0	0 13 0	0 13 0
6000	5851 7 1 0	5837 16 18 0	15 0	0 15 0	0 15 0
7000	6826 11 13 0	6810 16 5 0	17 0	0 17 0	0 17 0
8000	7801 16 1 0	7783 15 16 0	19 0	0 19 0	0 19 0
9000	8777 0 12 0	8756 15 3 0	21 0	0 20 0	0 20 0
10000	9752 5 1 0	9729 14 14 0	23 0	0 22 0	0 22 0

Silver reduced into STANDARD,

Of a leſſer Degree of Fineneſs than the ſame.

Groſs wt. ounce	oz. 6½ dws. worſe, Standard,				oz. 7 dws. worſe, Standard,				Pen. wts. gr.	oz. 6½ dws worſe, Standard,				oz 7 dws worſe, Standard,			
	oz.	dw.	gr.	10	oz.	dw.	gr.	10		oz.	d.	g.	10	oz.	d.	g.	10
1	0	19	10	0	0	19	9	0	1	0	0	23	0	0	0	23	0
2	1	18	20	0	1	18	18	0	2	0	1	23	0	0	1	23	0
3	2	18	6	0	2	18	3	0	3	0	2	22	0	0	2	22	0
4	3	17	16	0	3	17	11	0	4	0	3	21	0	0	3	21	0
5	4	17	2	0	4	16	20	0	5	0	4	20	0	0	4	20	0
6	5	16	12	0	5	16	5	0	6	0	5	20	0	0	5	20	0
7	6	15	22	0	6	15	14	0	7	0	6	19	0	0	6	19	0
8	7	15	8	0	7	14	23	0	8	0	7	18	0	0	7	18	0
9	8	14	18	0	8	14	8	0	9	0	8	18	0	0	8	18	0
10	9	14	3	0	9	13	17	0	10	0	9	17	0	0	9	17	0
20	19	8	7	0	19	7	9	0	11	0	10	16	0	0	10	16	0
30	29	2	10	0	29	1	2	0	12	0	11	16	0	0	11	16	0
40	38	16	14	0	38	14	19	0	13	0	12	15	0	0	12	15	0
50	48	10	17	0	48	8	11	0	14	0	13	14	0	0	13	14	0
60	58	4	21	0	58	2	4	0	15	0	14	13	0	0	14	12	0
70	67	19	0	0	67	15	21	0	16	0	15	13	0	0	15	12	0
80	77	13	4	0	77	9	13	0	17	0	16	12	0	0	16	11	0
90	87	7	7	0	87	3	6	0	18	0	17	11	0	0	17	10	0
100	97	1	11	0	96	16	22	0	19	0	18	11	0	0	18	10	0
200	194	2	21	0	193	13	21	0	1	0	0	1	0	0	0	1	0
300	291	4	8	0	290	10	19	0	2	0	0	2	0	0	0	2	0
400	388	5	18	0	387	7	19	0	3	0	0	3	0	0	0	3	0
500	485	7	5	0	484	4	17	0	4	0	0	4	0	0	0	4	0
600	582	8	16	0	581	1	16	0	5	0	0	5	0	0	0	5	0
700	679	10	2	0	677	18	14	0	6	0	0	6	0	0	0	6	0
800	776	11	13	0	774	15	13	0	7	0	0	7	0	0	0	7	0
900	873	12	23	0	871	12	11	0	8	0	0	8	0	0	0	8	0
1000	970	14	10	0	968	9	9	0	9	0	0	9	0	0	0	9	0
2000	1941	8	20	0	1936	18	18	0	10	0	0	10	0	0	0	10	0
3000	2912	3	6	0	2905	8	3	0	11	0	0	11	0	0	0	11	0
4000	3882	17	16	0	3873	17	11	0	12	0	0	12	0	0	0	12	0
5000	4853	12	2	0	4842	6	20	0	13	0	0	13	0	0	0	13	0
6000	5824	6	12	0	5810	16	5	0	15	0	0	15	0	0	0	15	0
7000	6795	0	22	0	6779	5	14	0	17	0	0	17	0	0	0	17	0
8000	7765	15	8	0	7747	14	22	0	19	0	0	19	0	0	0	19	0
9000	8736	9	18	0	8716	4	8	0	21	0	0	20	0	0	0	20	0
10000	9707	4	3	0	9684	13	17	0	23	0	0	22	0	0	0	22	0

Silver

Silver reduced into STANDARD,

Of a leſſer Degree of Fineneſs than the ſame.

Groſs wt. ounce	oz. 7½ dws. worſe, Standard,	oz. 8 dws. worſe, Standard,	Pen. wt. gr.	oz. 7½ dws worſe, Standard,	oz 8 dws worſe, Standard,
	oz. dw. gr. 10	oz. dw. gr. 10		oz. d. g. 10	oz. d. g. 10
1	0 19 8 0	0 19 7 0	1 0	0 23 0	0 23 0
2	1 18 16 0	1 18 13 0	2 0	1 22 0	1 22 0
3	2 17 23 0	2 17 20 0	3 0	2 22 0	2 22 0
4	3 17 7 0	3 17 3 0	4 0	3 21 0	3 21 0
5	4 16 15 0	4 16 10 0	5 0	4 20 0	4 20 0
6	5 15 23 0	5 15 16 0	6 0	5 19 0	5 19 0
7	6 15 6 0	6 14 23 0	7 0	6 18 0	6 18 0
8	7 14 14 0	7 14 6 0	8 0	7 18 0	7 18 0
9	8 13 22 0	8 13 12 0	9 0	8 17 0	8 17 0
10	9 13 6 0	9 12 19 0	1 0	9 16 0	9 16 0
20	19 6 12 0	19 5 14 0	11 0	10 15 0	10 15 0
30	28 19 18 0	28 18 9 0	12 0	11 14 0	11 14 0
40	38 12 23 0	38 11 4 0	13 0	12 13 0	12 12 0
50	48 6 5 0	48 3 23 0	14 0	13 13 0	13 12 0
60	57 19 11 0	57 16 18 0	15 0	14 12 0	14 11 0
70	67 12 17 0	67 9 13 0	16 0	15 11 0	15 10 0
80	77 5 23 0	77 2 8 0	17 0	16 10 0	16 9 0
90	86 19 5 0	86 15 3 0	18 0	17 9 0	17 8 0
100	96 12 10 0	96 7 22 0	19 0	18 9 0	18 8 0
200	193 4 21 0	192 15 21 0	1 0	0 1 0	0 1 0
300	289 17 7 0	289 3 19 0	2 0	0 2 0	0 2 0
400	386 9 18 0	385 11 17 0	3 0	0 3 0	0 3 0
500	483 2 4 0	481 19 15 0	4 0	0 4 0	0 4 0
600	579 14 14 0	578 7 14 0	5 0	0 5 0	0 5 0
700	676 7 1 0	674 15 12 0	6 0	0 6 0	0 6 0
800	772 19 11 0	771 3 11 0	7 0	0 7 0	0 7 0
900	869 11 21 0	867 11 8 0	8 0	0 8 0	0 8 0
1000	966 4 8 0	963 19 7 0	9 0	0 9 0	0 9 0
2000	1932 8 16 0	1927 18 13 0	10 0	0 10 0	0 10 0
3000	2898 12 23 0	2891 17 20 0	11 0	0 11 0	0 11 0
4000	3864 17 7 0	3855 17 3 0	12 0	0 12 0	0 12 0
5000	4831 1 15 0	4819 16 10 0	13 0	0 13 0	0 13 0
6000	5797 5 23 0	5783 15 16 0	15 0	0 15 0	0 15 0
7000	6763 10 6 0	6747 14 23 0	17 0	0 17 0	0 17 0
8000	7729 14 14 0	7711 14 6 0	19 0	0 18 0	0 18 0
9000	8695 18 22 0	8675 13 12 0	21 0	0 20 0	0 20 0
10000	9662 3 6 0	9639 12 19 0	23 0	0 22 0	0 22 0

Silver reduced into STANDARD,

Of a leſſer Degree of Fineneſs than the ſame.

Groſs wt. ounce	oz. 8½ dws. worſe, Standard, oz. dw. gr. 10	oz. 9 dws. worſe, Standard, oz. dw. gr. 10	Pen. wt. gr.	oz. 8½ dws worſe, Standard, oz. d. g. 10	oz. 9 dws worſe, Standard, oz. d. g. 10
1	0 19 6 0	0 19 5 0	1	0 0 23 0	0 0 23 0
2	1 18 11 0	1 18 9 0	2	0 1 22 0	0 1 22 0
3	2 17 17 0	2 17 14 0	3	0 2 21 0	0 2 21 0
4	3 16 22 0	3 16 18 0	4	0 3 20 0	0 3 20 0
5	4 16 4 0	4 15 23 0	5	0 4 19 0	0 4 19 0
6	5 15 10 0	5 15 3 0	6	0 5 18 0	0 5 18 0
7	6 14 15 0	6 14 8 0	7	0 6 18 0	0 6 18 0
8	7 13 21 0	7 13 12 0	8	0 7 17 0	0 7 17 0
9	8 13 3 0	8 12 17 0	9	0 8 16 0	0 8 16 0
10	9 12 8 0	9 11 21 0	10	0 9 15 0	0 9 15 0
20	19 4 16 0	19 3 19 0	11	0 10 14 0	0 10 14 0
30	28 17 1 0	28 15 16 0	12	0 11 13 0	0 11 13 0
40	38 9 9 0	38 7 14 0	13	0 12 12 0	0 12 12 0
50	48 1 17 0	47 19 11 0	14	0 13 11 0	0 13 10 0
60	57 14 1 0	57 11 8 0	15	0 14 10 0	0 14 9 0
70	67 6 10 0	67 3 6 0	16	0 15 9 0	0 15 8 0
80	76 18 18 0	76 15 3 0	17	0 16 8 0	0 16 7 0
90	86 11 2 0	86 7 1 0	18	0 17 7 0	0 17 6 0
100	96 3 10 0	95 18 22 0	19	0 18 7 0	0 18 6 0
200	192 6 20 0	191 17 20 0	1	0 0 1 0	0 0 1 0
300	288 10 6 0	287 16 18 0	2	0 0 2 0	0 0 2 0
400	384 13 17 0	383 15 16 0	3	0 0 3 0	0 0 3 0
500	480 17 3 0	479 14 14 0	4	0 0 4 0	0 0 4 0
600	577 0 13 0	575 13 12 0	5	0 0 5 0	0 0 5 0
700	673 3 23 0	671 12 10 0	6	0 0 6 0	0 0 6 0
800	769 7 9 0	767 11 8 0	7	0 0 7 0	0 0 7 0
900	865 10 19 0	863 10 6 0	8	0 0 8 0	0 0 8 0
1000	961 14 6 0	959 9 5 0	9	0 0 9 0	0 0 9 0
2000	1923 8 11 0	1918 18 9 0	10	0 0 10 0	0 0 10 0
3000	2885 2 17 0	2878 7 14 0	11	0 0 11 0	0 0 11 0
4000	3846 16 22 0	3837 16 18 0	12	0 0 12 0	0 0 12 0
5000	4808 11 4 0	4797 5 23 0	13	0 0 13 0	0 0 13 0
6000	5770 5 10 0	5756 15 3 0	15	0 0 15 0	0 0 15 0
7000	6731 19 15 0	6716 4 8 0	17	0 0 17 0	0 0 17 0
8000	7693 13 21 0	7675 13 12 0	19	0 0 18 0	0 0 18 0
9000	8655 8 3 0	8635 2 17 0	21	0 0 20 0	0 0 20 0
10000	9617 2 8 0	9594 11 21 0	23	0 0 22 0	0 0 22 0

Silver

Silver reduced into STANDARD,

Of a leſſer Degree of Fineneſs than the ſame.

Groſs wt. ounce	oz. 9½ dws. worſe, Standard,				oz. 10 dws. worſe, Standard,				Pen. wts. gr.	oz. 9½ dws worſe, Standard,				oz. 10 dws worſe, Standard,			
	oz.	dw.	gr.	10	oz.	dw.	gr.	10		oz.	d.	g.	10	oz.	d.	g.	10
1	0	19	3	0	0	19	2	0	1	0	0	23	0	0	0	23	0
2	1	18	7	0	1	18	5	0	2	0	1	22	0	0	1	22	0
3	2	17	10	0	2	17	7	0	3	0	2	21	0	0	2	21	0
4	3	16	14	0	3	16	10	0	4	0	3	20	0	0	3	20	0
5	4	15	17	0	4	15	12	0	5	0	4	19	0	0	4	19	0
6	5	14	21	0	5	14	14	0	6	0	5	18	0	0	5	18	0
7	6	14	0	0	6	13	17	0	7	0	6	17	0	0	6	17	0
8	7	13	4	0	7	12	19	0	8	0	7	16	0	0	7	16	0
9	8	12	7	0	8	11	21	0	9	0	8	15	0	0	8	15	0
10	9	11	11	0	9	11	0	0	10	0	9	14	0	0	9	14	0
20	19	2	21	0	19	2	0	0	11	0	10	13	0	0	10	13	0
30	28	14	7	0	28	12	23	0	12	0	11	12	0	0	11	12	0
40	38	5	18	0	38	3	23	0	13	0	12	11	0	0	12	11	0
50	47	17	5	0	47	14	23	0	14	0	13	10	0	0	13	10	0
60	57	8	16	0	57	5	23	0	15	0	14	9	0	0	14	8	0
70	67	0	2	0	66	16	22	0	16	0	15	8	0	0	15	7	0
80	76	11	13	0	76	7	22	0	17	0	16	7	0	0	16	6	0
90	86	2	23	0	85	18	22	0	18	0	17	6	0	0	17	5	0
100	95	14	10	0	95	9	22	0	19	0	18	4	0	0	18	3	0
200	191	8	20	0	190	19	20	0	1	0	0	1	0	0	0	1	0
300	287	3	6	0	286	9	18	0	2	0	0	2	0	0	0	2	0
400	382	17	16	0	381	19	15	0	3	0	0	3	0	0	0	3	0
500	478	12	2	0	477	9	13	0	4	0	0	4	0	0	0	4	0
600	574	6	12	0	572	19	11	0	5	0	0	5	0	0	0	5	0
700	670	0	22	0	668	9	9	0	6	0	0	6	0	0	0	6	0
800	765	15	8	0	763	19	7	0	7	0	0	7	0	0	0	7	0
900	861	9	18	0	859	9	5	0	8	0	0	8	0	0	0	8	0
1000	957	4	3	0	954	19	2	0	9	0	0	9	0	0	0	9	0
2000	1914	8	7	0	1909	18	4	0	10	0	0	10	0	0	0	10	0
3000	2871	12	10	0	2864	17	7	0	11	0	0	11	0	0	0	11	0
4000	3828	16	14	0	3819	16	10	0	12	0	0	12	0	0	0	12	0
5000	4786	0	17	0	4774	15	12	0	13	0	0	13	0	0	0	13	0
6000	5743	4	21	0	5729	14	14	0	15	0	0	15	0	0	0	15	0
7000	6700	9	0	0	6684	13	17	0	17	0	0	16	0	0	0	16	0
8000	7657	13	4	0	7639	12	19	0	19	0	0	18	0	0	0	18	0
9000	8614	17	7	0	8594	11	21	0	21	0	0	20	0	0	0	20	0
10000	9572	1	11	0	9549	11	0	0	23	0	0	22	0	0	0	22	0

Silver reduced into STANDARD,

Of a leſſer Degree of Fineneſs than the ſame.

Groſs wt. ounce	oz. 10½ dws. worſe, Standard, oz. dw. gr. 10	oz. 11 dws. worſe, Standard, oz. dw. gr. 10	Pen. wts. gr.	oz. 10½ dw worſe, Standard, oz. d. g. 10	oz. 11 dw worſe, Standard, oz. d. g. 10
1	0 19 1 0	0 19 0 0	1	0 0 23 0	0 0 23 0
2	1 18 3 0	1 18 0 0	2	0 1 22 0	0 1 22 0
3	2 17 4 0	2 17 1 0	3	0 2 21 0	0 2 21 0
4	3 16 5 0	3 16 1 0	4	0 3 20 0	0 3 20 0
5	4 15 6 0	4 15 1 0	5	0 4 18 0	0 4 18 0
6	5 14 8 0	5 14 1 0	6	0 5 17 0	0 5 17 0
7	6 13 9 0	6 13 2 0	7	0 6 16 0	0 6 16 0
8	7 12 10 0	7 12 2 0	8	0 7 15 0	0 7 15 0
9	8 11 12 0	8 11 2 0	9	0 8 14 0	0 8 14 0
10	9 10 13 0	9 10 2 0	10	0 9 13 0	0 9 13 0
20	19 1 2 0	19 0 4 0	11	0 10 12 0	0 10 12 0
30	28 11 15 0	28 10 6 0	12	0 11 10 0	0 11 10 0
40	38 2 4 0	38 0 9 0	13	0 12 9 0	0 12 9 0
50	47 12 17 0	47 10 10 0	14	0 13 8 0	0 13 8 0
60	57 3 6 0	57 0 13 0	15	0 14 7 0	0 14 7 0
70	66 13 19 0	66 10 15 0	16	0 15 6 0	0 15 5 0
80	76 4 8 0	76 0 17 0	17	0 16 5 0	0 16 4 0
90	85 14 21 0	85 10 19 0	18	0 17 4 0	0 17 3 0
100	95 5 10 0	95 0 22 0	19	0 18 2 0	0 18 1 0
200	190 10 19 0	190 1 19 0	1	0 0 1 0	0 0 1 0
300	285 16 5 0	285 2 17 0	2	0 0 2 0	0 0 2 0
400	381 1 15 0	380 3 15 0	3	0 0 3 0	0 0 3 0
500	476 7 1 0	475 4 12 0	4	0 0 4 0	0 0 4 0
600	571 12 10 0	570 5 10 0	5	0 0 5 0	0 0 5 0
700	666 17 20 0	665 6 7 0	6	0 0 6 0	0 0 6 0
800	762 3 6 0	760 7 5 0	7	0 0 7 0	0 0 7 0
900	857 8 16 0	855 8 2 0	8	0 0 8 0	0 0 8 0
1000	952 14 1 0	950 9 0 0	9	0 0 9 0	0 0 9 0
2000	1905 8 3 0	1900 18 0 0	10	0 0 10 0	0 0 10 0
3000	2858 2 4 0	2851 7 1 0	11	0 0 11 0	0 0 11 0
4000	3810 16 5 0	3801 16 1 0	12	0 0 12 0	0 0 12 0
5000	4763 10 6 0	4752 5 1 0	13	0 0 13 0	0 0 13 0
6000	5716 4 8 0	5702 14 1 0	15	0 0 15 0	0 0 15 0
7000	6668 18 9 0	6653 3 2 0	17	0 0 16 0	0 0 16 0
8000	7621 12 10 0	7603 12 2 0	19	0 0 18 0	0 0 18 0
9000	8574 6 12 0	8554 1 2 0	21	0 0 20 0	0 0 20 0
10000	9527 0 13 0	9504 10 2 0	23	0 0 22 0	0 0 22 0

Silver

Silver reduced into STANDARD,

Of a leſſer Degree of Fineneſs than the ſame.

Groſs wt. ounce	oz. 11½ dws. worſe, Standard,	oz. 12 dws. worſe, Standard,	Pen.wts.gr.	oz. 11½ dw worſe, Standard,	oz. 12 dw worſe, Standard,
	oz. dw. gr. 10	oz. dw. gr. 10		oz. d. g. 10	oz. d. g. 10
1	0 18 23 0	0 18 22 0	1	0 0 23 0	0 0 23 0
2	1 17 22 0	1 17 20 0	2	0 1 22 0	0 1 22 0
3	2 16 21 0	2 16 18 0	3	0 2 20 0	0 2 20 0
4	3 15 21 0	3 15 16 0	4	0 3 19 0	0 3 19 0
5	4 14 20 0	4 14 14 0	5	0 4 18 0	0 4 18 0
6	5 13 19 0	5 13 12 0	6	0 5 17 0	0 5 17 0
7	6 12 18 0	6 12 10 0	7	0 6 15 0	0 6 15 0
8	7 11 17 0	7 11 8 0	8	0 7 14 0	0 7 14 0
9	8 10 16 0	8 10 6 0	9	0 8 12 0	0 8 13 0
10	9 9 15 0	9 9 5 0	10	0 9 11 0	0 9 11 0
20	18 19 7 0	18 18 9 0	11	0 10 10 0	0 10 10 0
30	28 8 22 0	28 7 14 0	12	0 11 9 0	0 11 9 0
40	37 18 13 0	37 16 18 0	13	0 12 8 0	0 12 8 0
50	47 8 5 0	47 5 23 0	14	0 13 7 0	0 13 7 0
60	56 17 20 0	56 15 3 0	15	0 14 5 0	0 14 5 0
70	66 7 11 0	66 4 8 0	16	0 15 4 0	0 15 3 0
80	75 17 3 0	75 13 12 0	17	0 16 3 0	0 16 2 0
90	85 6 18 0	85 2 17 0	18	0 17 2 0	0 17 1 0
100	94 16 10 0	94 11 21 0	19	0 18 0 0	0 17 23 0
200	189 12 19 0	189 3 19 0	1	0 0 1 0	0 0 1 0
300	284 9 5 0	283 15 16 0	2	0 0 2 0	0 0 2 0
400	379 5 14 0	378 7 14 0	3	0 0 3 0	0 0 3 0
500	474 2 0 0	472 19 11 0	4	0 0 4 0	0 0 4 0
600	568 18 9 0	567 11 8 0	5	0 0 5 0	0 0 5 0
700	663 14 19 0	662 3 6 0	6	0 0 6 0	0 0 6 0
800	758 11 4 0	756 15 3 0	7	0 0 7 0	0 0 7 0
900	853 7 14 0	851 7 1 0	8	0 0 8 0	0 0 8 0
1000	948 3 23 0	945 18 22 0	9	0 0 9 0	0 0 9 0
2000	1896 7 22 0	1891 17 20 0	10	0 0 10 0	0 0 10 0
3000	2844 11 21 0	2837 16 18 0	11	0 0 11 0	0 0 11 0
4000	3792 15 21 0	3783 15 16 0	12	0 0 12 0	0 0 12 0
5000	4740 19 20 0	4729 14 14 0	13	0 0 13 0	0 0 13 0
6000	5689 3 19 0	5675 13 12 0	15	0 0 14 0	0 0 14 0
7000	6637 7 18 0	6621 12 10 0	17	0 0 16 0	0 0 16 0
8000	7585 11 17 0	7567 11 8 0	19	0 0 18 0	0 0 18 0
9000	8533 15 16 0	8513 10 6 0	21	0 0 20 0	0 0 20 0
10000	9481 19 15 0	9459 9 5 0	23	0 0 22 0	0 0 22 0

Silver reduced into STANDARD,

Of a leſſer Degree of Fineneſs than the ſame.

Groſs wt. ounce	oz. 12½ dws. worſe, Standard, oz. dw. gr. 10	oz. 13 dws. worſe, Standard, oz. dw. gr. 10	Pen. wts. gr.	oz. 12½ dw worſe, Standard, oz. d. g. 10	oz. 13 dw. worſe, Standard, oz. d. g. 10
1	0 18 21 0	0 18 20 0	1	0 0 23 0	0 0 23 0
2	1 17 18 0	1 17 16 0	2	0 1 21 0	0 1 21 0
3	2 16 15 0	2 16 12 0	3	0 2 20 0	0 2 20 0
4	3 15 12 0	3 15 8 0	4	0 3 19 0	0 3 19 0
5	4 14 9 0	4 14 4 0	5	0 4 17 0	0 4 17 0
6	5 13 6 0	5 12 23 0	6	0 5 16 0	0 5 16 0
7	6 12 3 0	6 11 19 0	7	0 6 15 0	0 6 15 0
8	7 11 0 0	7 10 15 0	8	0 7 13 0	0 7 13 0
9	8 9 21 0	8 9 11 0	9	0 8 12 0	0 8 12 0
10	9 8 18 0	9 8 7 0	10	0 9 11 0	0 9 11 0
20	18 17 1 0	18 16 14 0	11	0 10 9 0	0 10 9 0
30	28 6 5 0	28 4 21 0	12	0 11 8 0	0 11 8 0
40	37 14 23 0	37 13 4 0	13	0 12 6 0	0 12 6 0
50	47 3 17 0	47 1 11 0	14	0 13 5 0	0 13 5 0
60	56 12 10 0	56 9 18 0	15	0 14 4 0	0 14 4 0
70	66 1 4 0	65 18 0 0	16	0 15 2 0	0 15 1 0
80	75 9 22 0	75 6 7 0	17	0 16 1 0	0 16 0 0
90	84 18 16 0	84 14 14 0	18	0 17 0 0	0 16 23 0
100	94 7 9 0	94 2 21 0	19	0 17 22 0	0 17 21 0
200	188 14 19 0	188 5 18 0	1	0 0 1 0	0 0 1 0
300	283 2 4 0	282 8 16 0	2	0 0 2 0	0 0 2 0
400	377 9 13 0	376 11 14 0	3	0 0 3 0	0 0 3 0
500	471 16 22 0	470 14 11 0	4	0 0 4 0	0 0 4 0
600	566 4 8 0	564 17 8 0	5	0 0 5 0	0 0 5 0
700	660 11 17 0	659 0 5 0	6	0 0 6 0	0 0 6 0
800	754 19 2 0	753 3 3 0	7	0 0 7 0	0 0 7 0
900	849 6 12 0	847 6 0 0	8	0 0 8 0	0 0 8 0
1000	943 13 21 0	941 8 20 0	9	0 0 9 0	0 0 9 0
2000	1887 7 18 0	1882 17 16 0	10	0 0 10 0	0 0 10 0
3000	2831 1 14 0	2824 6 12 0	11	0 0 11 0	0 0 11 0
4000	3774 15 12 0	3765 15 8 0	12	0 0 12 0	0 0 12 0
5000	4718 9 9 0	4707 4 3 0	13	0 0 13 0	0 0 13 0
6000	5662 3 6 0	5648 12 23 0	15	0 0 15 0	0 0 15 0
7000	6605 17 3 0	6590 1 19 0	17	0 0 17 0	0 0 17 0
8000	7549 11 0 0	7531 10 15 0	19	0 0 18 0	0 0 18 0
9000	8493 4 21 0	8472 19 11 0	21	0 0 20 0	0 0 20 0
10000	9436 18 18 0	9414 8 7 0	23	0 0 22 0	0 0 22 0

Silver

Silver reduced into STANDARD,

Of a leſſer Degree of Fineneſs than the ſame.

Groſs wt. ounce	oz. 13½ dws. worſe, Standard, oz. dw. gr. 10	oz. 14 dws. worſe, Standard, oz. dw. gr. 10	Pen.wts.gr.	oz. 13½ dw worſe, Standard, oz. d. g. 10	oz. 14 dw worſe, Standard, oz. d. d. 10
1	0 18 19 0	0 18 18 0	1	0 0 23 0	0 0 23 0
2	1 17 14 0	1 17 11 0	2	0 1 21 0	0 1 21 0
3	2 16 8 0	2 16 5 0	3	0 2 20 0	0 2 20 0
4	3 15 3 0	3 14 23 0	4	0 3 18 0	0 3 18 0
5	4 13 22 0	4 13 17 0	5	0 4 17 0	0 4 17 0
6	5 12 17 0	5 12 10 0	6	0 5 15 0	0 5 15 0
7	6 11 12 0	6 11 4 0	7	0 6 14 0	0 6 14 0
8	7 10 6 0	7 9 22 0	8	0 7 12 0	0 7 12 0
9	8 9 1 0	8 8 16 0	9	0 8 11 0	0 8 11 0
10	9 7 20 0	9 7 9 0	10	0 9 9 0	0 9 9 0
20	18 15 16 0	18 14 19 0	11	0 10 8 0	0 10 8 0
30	28 3 12 0	28 2 4 0	12	0 11 7 0	0 11 7 0
40	37 11 8 0	37 9 13 0	13	0 12 5 0	0 12 5 0
50	46 19 5 0	46 16 22 0	14	0 13 4 0	0 13 4 0
60	56 7 1 0	56 4 8 0	15	0 14 2 0	0 14 2 0
70	65 14 21 0	65 11 17 0	16	0 15 1 0	0 15 1 0
80	75 2 17 0	74 19 2 0	17	0 15 23 0	0 16 23 0
90	84 10 13 0	84 6 12 0	18	0 16 22 0	0 16 21 0
100	93 18 9 0	93 13 21 0	19	0 17 20 0	0 17 19 0
200	187 16 18 0	187 7 18 0	1	0 0 1 0	0 0 1 0
300	281 15 3 0	281 1 15 0	2	0 0 2 0	0 0 2 0
400	375 13 11 0	374 15 12 0	3	0 0 3 0	0 0 3 0
500	469 11 20 0	468 9 9 0	4	0 0 4 0	0 0 4 0
600	563 10 5 0	562 3 6 0	5	0 0 5 0	0 0 5 0
700	657 8 16 0	655 11 3 0	6	0 0 6 0	0 0 6 0
800	751 7 1 0	749 17 0 0	7	0 0 7 0	0 0 7 0
900	845 5 11 0	843 4 21 0	8	0 0 8 0	0 0 8 0
1000	939 3 19 0	936 18 18 0	9	0 0 9 0	0 0 9 0
2000	1878 7 14 0	1873 17 11 0	10	0 0 10 0	0 0 10 0
3000	2817 11 8 0	2810 16 5 0	11	0 0 11 0	0 0 11 0
4000	3756 15 3 0	3747 14 23 0	12	0 0 12 0	0 0 12 0
5000	4095 18 22 0	4684 13 17 0	13	0 0 13 0	0 0 13 0
6000	5635 2 17 0	5621 12 10 0	15	0 0 14 0	0 0 14 0
7000	6574 6 12 0	6558 11 4 0	17	0 0 16 0	0 0 16 0
8000	7513 10 6 0	7495 9 22 0	19	0 0 18 0	0 0 18 0
9000	8452 14 1 0	8432 8 16 0	21	0 0 20 0	0 0 20 0
10000	9391 17 20 0	9369 7 9 0	23	0 0 22 0	0 0 22 0

Silver reduced into STANDARD,

Of a greater Degree of Fineneſs than the ſame.

Groſs wt. ounce	oz. 14½ dws. worſe, Standard,				oz. 15 dws. worſe, Standard,				Pen. wts. gr.	oz. 14½ dw worſe, Standard,				oz. 15 dws. worſe, Standard,			
	oz.	dw.	gr.	10	oz.	dw.	gr.	10		oz.	d.	g.	10	oz.	d.	g.	10
1	0	18	17	0	0	18	16	0	1	0	0	22	0	0	0	22	0
2	1	17	9	0	1	17	7	0	2	0	1	21	0	0	1	21	0
3	2	16	2	0	2	15	23	0	3	0	2	19	0	0	2	19	0
4	3	14	19	0	3	14	14	0	4	0	3	18	0	0	3	18	0
5	4	13	11	0	4	13	6	0	5	0	4	16	0	0	4	16	0
6	5	12	4	0	5	11	21	0	6	0	5	15	0	0	5	15	0
7	6	10	21	0	6	10	13	0	7	0	6	13	0	0	6	13	0
8	7	9	13	0	7	9	5	0	8	0	7	11	0	0	7	11	0
9	8	8	6	0	8	7	20	0	9	0	8	10	0	0	8	10	0
10	9	6	22	0	9	6	12	0	10	0	9	8	0	0	9	8	0
20	18	13	21	0	18	12	23	0	11	0	10	7	0	0	10	7	0
30	28	0	19	0	27	19	11	0	12	0	11	5	0	0	11	5	0
40	37	7	18	0	37	5	23	0	13	0	12	4	0	0	12	4	0
50	46	14	16	0	46	12	10	0	14	0	13	2	0	0	13	2	0
60	56	1	15	0	55	18	22	0	15	0	14	0	0	0	13	23	0
70	65	8	13	0	65	5	10	0	16	0	14	22	0	0	14	21	0
80	74	15	12	0	74	11	21	0	17	0	15	21	0	0	15	20	0
90	84	2	10	0	83	18	9	0	18	0	16	20	0	0	16	19	0
100	93	9	9	0	93	4	21	0	19	0	17	18	0	0	17	17	0
200	186	18	18	0	186	9	18	0	1	0	0	1	0	0	0	1	0
300	280	8	3	0	279	14	14	0	2	0	0	2	0	0	0	2	0
400	373	17	11	0	372	19	11	0	3	0	0	3	0	0	0	3	0
500	467	6	20	0	466	4	8	0	4	0	0	4	0	0	0	4	0
600	560	16	5	0	559	9	5	0	5	0	0	5	0	0	0	5	0
700	654	5	14	0	652	14	1	0	6	0	0	6	0	0	0	6	0
800	747	14	23	0	745	18	22	0	7	0	0	7	0	0	0	7	0
900	841	4	8	0	839	3	19	0	8	0	0	8	0	0	0	8	0
1000	934	13	17	0	932	8	16	0	9	0	0	9	0	0	0	9	0
2000	1869	7	9	0	1864	17	7	0	10	0	0	10	0	0	0	10	0
3000	2804	1	2	0	2797	5	23	0	11	0	0	11	0	0	0	11	0
4000	3738	14	19	0	3729	14	14	0	12	0	0	12	0	0	0	12	0
5000	4673	8	11	0	4662	3	6	0	13	0	0	13	0	0	0	13	0
6000	5608	2	4	0	5594	11	21	0	15	0	0	14	0	0	0	14	0
7000	6542	15	21	0	6527	0	13	0	17	0	0	16	0	0	0	16	0
8000	7477	9	13	0	7459	9	5	0	19	0	0	18	0	0	0	18	0
9000	8412	3	6	0	8391	17	20	0	21	0	0	19	0	0	0	19	0
10000	9346	16	23	0	9324	6	12	0	23	0	1	21	0	0	1	21	0

Silver

Silver reduced into STANDARD,

Of a greater Degree of Fineneſs than the ſame.

Groſs wt. ounce	oz. 15½ dws. worſe, Standard, oz. dw. gr. 10	oz. 16 dws. worſe, Standard, oz. dw. gr. 10	Pen. wts. gr.	oz. 15½ dw worſe, Standard, oz. d. g. 10	oz. 16 dws. worſe, Standard, oz. d. g. 10
1	0 18 14 0	0 18 13 0	1	0 0 22 0	0 0 22 0
2	1 17 5 0	1 17 3 0	2	0 1 21 0	0 1 21 0
3	2 15 19 0	2 15 16 0	3	0 2 19 0	0 2 19 0
4	3 14 11 0	3 14 6 0	4	0 3 17 0	0 3 17 0
5	4 13 0 0	4 12 19 0	5	0 4 16 0	0 4 16 0
6	5 11 14 0	5 11 9 0	6	0 5 14 0	0 5 14 0
7	6 10 5 0	6 9 22 0	7	0 6 12 0	0 6 12 0
8	7 8 20 0	7 8 11 0	8	0 7 11 0	0 7 11 0
9	8 7 10 0	8 7 1 0	9	0 8 6 0	0 8 9 0
10	9 6 1 0	9 5 14 0	10	0 9 9 0	0 9 7 0
20	18 12 2 0	18 11 4 0	11	0 10 7 0	0 10 6 0
30	27 18 3 0	27 16 18 0	12	0 11 4 0	0 11 4 0
40	37 4 3 0	37 2 8 0	13	0 12 2 0	0 12 2 0
50	46 10 4 0	46 7 22 0	14	0 13 0 0	0 13 0 0
60	55 16 5 0	55 13 12 0	15	0 13 23 0	0 13 22 0
70	65 2 6 0	64 19 2 0	16	0 14 21 0	0 14 20 0
80	74 8 7 0	74 4 16 0	17	0 15 20 0	0 14 19 0
90	83 14 8 0	83 10 6 0	18	0 16 18 0	0 16 17 0
100	93 0 9 0	92 15 21 0	19	0 17 16 0	0 17 15 0
200	186 1 17 0	185 11 17 0	1	0 0 1 0	0 0 1 0
300	279 1 2 0	278 7 14 0	2	0 0 2 0	0 0 2 0
400	372 1 11 0	371 3 10 0	3	0 0 3 0	0 0 3 0
500	465 1 19 0	463 19 7 0	4	0 0 4 0	0 0 4 0
600	558 2 4 0	556 15 3 0	5	0 0 5 0	0 0 5 0
700	651 2 13 0	649 11 0 0	6	0 0 6 0	0 0 6 0
800	744 2 21 0	742 6 20 0	7	0 0 7 0	0 0 7 0
900	837 3 6 0	835 2 17 0	8	0 0 8 0	0 0 8 0
1000	930 3 15 0	927 18 13 0	9	0 0 9 0	0 0 9 0
2000	1860 7 5 0	1855 17 3 0	10	0 0 9 0	0 0 9 0
3000	2790 10 19 0	2783 15 16 0	11	0 0 10 0	0 0 10 0
4000	3720 14 10 0	3711 14 6 0	12	0 0 11 0	0 0 11 0
5000	4650 18 0 0	4639 12 19 0	13	0 0 12 0	0 0 12 0
6000	5581 1 16 0	5567 11 8 0	15	0 0 14 0	0 0 14 0
7000	6511 5 5 0	6495 9 22 0	17	0 0 16 0	0 0 16 0
8000	7441 8 20 0	7423 8 11 0	19	0 0 17 0	0 0 17 0
9000	8371 12 10 0	8351 7 1 0	21	0 0 19 0	0 0 19 0
10000	9301 16 1 0	9279 5 14 0	23	0 0 21 0	0 0 21 0

Silver reduced into STANDARD,

Of a leſſer Degree of Fineneſs than the ſame.

Groſs wt. ounce	oz. 16¼ dws. worſe, Standard, oz. dw. gr. 10	oz. 17 dws. worſe, Standard, oz. dw. gr. 10	Pen.wts.gr.	oz. 16¼ dw worſe, Standard, oz. d. g. 10	oz. 17 dw worſe, Standard, oz. d. d. 10
1	0 18 12 0	0 18 11 0	1	0 0 22 0	0 0 22 0
2	1 17 1 0	1 16 22 0	2	0 1 20 0	0 1 20 0
3	2 15 13 0	2 15 10 0	3	0 2 19 0	0 2 19 0
4	3 14 1 0	3 13 21 0	4	0 3 17 0	0 3 17 0
5	4 12 14 0	4 12 8 0	5	0 4 15 0	0 4 15 0
6	5 11 2 0	5 10 19 0	6	0 5 13 0	0 5 13 0
7	6 9 14 0	6 9 7 0	7	0 6 12 0	0 6 12 0
8	7 8 3 0	7 7 18 0	8	0 7 10 0	0 7 10 0
9	8 6 15 0	8 6 5 0	9	0 8 8 0	0 8 8 0
10	9 5 3 0	9 4 16 0	10	0 9 6 0	0 9 6 0
20	18 10 6 0	18 9 9 0	11	0 10 4 0	0 10 4 0
30	27 15 10 0	27 14 1 0	12	0 11 3 0	0 11 2 0
40	37 0 13 0	36 18 18 0	13	0 12 1 0	0 12 0 0
50	46 5 16 0	46 3 10 0	14	0 12 23 0	0 12 22 0
60	55 10 19 0	55 8 3 0	15	0 13 21 0	0 13 20 0
70	64 15 23 0	64 12 19 0	16	0 14 19 0	0 14 10 0
80	74 1 2 0	73 17 11 0	17	0 15 18 0	0 15 17 0
90	83 6 5 0	83 2 4 0	18	0 16 16 0	0 16 15 0
100	92 11 8 0	92 6 20 0	19	0 17 14 0	0 17 13 0
200	185 2 17 0	184 13 17 0	1	0 0 1 0	0 0 1 0
300	277 14 1 0	277 0 13 0	2	0 0 2 0	0 0 2 0
400	370 5 10 0	369 7 9 0	3	0 0 3 0	0 0 3 0
500	462 16 18 0	461 14 6 0	4	0 0 4 0	0 0 4 0
600	555 8 3 0	554 1 2 0	5	0 0 5 0	0 0 5 0
700	647 19 11 0	646 7 22 0	6	0 0 6 0	0 0 6 0
800	740 10 19 0	738 14 19 0	7	0 0 7 0	0 0 7 0
900	833 2 4 0	831 1 15 0	8	0 0 7 0	0 0 7 0
1000	925 13 12 0	923 8 11 0	9	0 0 8 0	0 0 8 0
2000	1851 7 1 0	1846 16 22 0	10	0 0 9 0	0 0 9 0
3000	2777 0 13 0	2770 5 10 0	11	0 0 10 0	0 0 10 0
4000	3702 14 1 0	3693 13 21 0	12	0 0 11 0	0 0 11 0
5000	4628 7 14 0	4617 2 8 0	13	0 0 12 0	0 0 12 0
6000	5554 1 2 0	5540 10 19 0	15	0 0 14 0	0 0 14 0
7000	6479 14 14 0	6463 19 7 0	17	0 0 16 0	0 0 16 0
8000	7405 8 3 0	7387 7 18 0	19	0 0 18 0	0 0 18 0
9000	8331 1 15 0	8310 16 5 0	21	0 0 19 0	0 0 19 0
10000	9256 15 3 0	9234 4 16 0	23	0 0 21 0	0 0 21 0

Silver

Silver reduced into STANDARD,

Of a leſſer Degree of Fineneſs than the ſame.

Groſs wt. ounce	oz. 17½ dwſ. worſe, Standard,				oz. 18 dwſ. worſe, Standard,				Pen. wts. gr.	oz. 17½ dw worſe, Standard,				oz. 18 dw worſe, Standard,			
	oz.	dw.	gr.	10	oz.	dw.	gr.	10		oz.	d.	g.	10	oz.	d.	g.	10
1	0	18	10	0	0	18	9	0	1	0	0	22	0	0	0	22	0
2	1	16	20	0	1	16	18	0	2	0	1	20	0	0	1	20	0
3	2	15	6	0	2	15	3	0	3	0	2	18	0	0	2	18	0
4	3	13	17	0	3	13	12	0	4	0	3	16	0	0	3	16	0
5	4	12	3	0	4	11	21	0	5	0	4	15	0	0	4	15	0
6	5	10	13	0	5	10	6	0	6	0	5	13	0	0	5	13	0
7	6	8	23	0	6	8	16	0	7	0	6	11	0	0	6	11	0
8	7	7	9	0	7	7	1	0	8	0	7	9	0	0	7	9	0
9	8	5	19	0	8	5	10	0	9	0	8	7	0	0	8	7	0
10	9	4	6	0	9	3	19	0	10	0	9	5	0	0	9	5	0
20	18	8	11	0	18	7	14	0	11	0	10	3	0	0	10	1	0
30	27	12	17	0	27	11	8	0	12	0	11	1	0	0	11	3	0
40	36	16	22	0	36	15	3	0	13	0	11	23	0	0	11	22	0
50	46	1	4	0	45	18	22	0	14	0	12	21	0	0	12	20	0
60	55	5	10	0	55	2	17	0	15	0	13	20	0	0	13	19	0
70	64	9	15	0	64	6	12	0	16	0	14	18	0	0	14	17	0
80	73	13	21	0	73	10	6	0	17	0	15	16	0	0	15	15	0
90	82	18	3	0	82	14	1	0	18	0	16	14	0	0	16	13	0
100	92	2	8	0	91	17	20	0	19	0	17	12	0	0	17	11	0
200	184	4	16	0	183	15	16	0	1	0	0	1	0	0	0	1	0
300	276	7	1	0	275	13	12	0	2	0	0	2	0	0	0	2	0
400	368	9	9	0	367	11	8	0	3	0	0	3	0	0	0	3	0
500	460	11	17	0	459	9	5	0	4	0	0	4	0	0	0	4	0
600	552	14	1	0	551	7	1	0	5	0	0	5	0	0	0	5	0
700	644	16	10	0	643	4	21	0	6	0	0	6	0	0	0	6	0
800	736	18	18	0	735	2	17	0	7	0	0	7	0	0	0	7	0
900	829	1	2	0	827	0	13	0	8	0	0	8	0	0	0	8	0
1000	921	3	10	0	918	18	9	0	9	0	0	8	0	0	0	8	0
2000	1842	6	20	0	1837	16	18	0	10	0	0	9	0	0	0	9	0
3000	2763	10	6	0	2756	15	3	0	11	0	0	10	0	0	0	10	0
4000	3684	13	17	0	3675	13	12	0	12	0	0	11	0	0	0	11	0
5000	4605	17	3	0	4594	11	21	0	13	0	0	12	0	0	0	12	0
6000	5527	0	13	0	5513	10	6	0	15	0	0	14	0	0	0	14	0
7000	6448	3	23	0	6432	8	16	0	17	0	0	16	0	0	0	16	0
8000	7369	7	9	0	7351	7	1	0	19	0	0	17	0	0	0	17	0
9000	8290	10	19	0	8270	5	10	0	21	0	0	19	0	0	0	19	0
10000	9211	14	6	0	9189	3	19	0	23	0	0	20	0	0	0	21	0

Silver reduced into STANDARD,

Of a leſſer Degree of Fineneſs than the ſame.

Groſs wt. ounce	oz. 18½ dws. worſe, Standard, oz. dw. gr. 10	oz. 19 dws. worſe, Standard, oz. dw. gr. 10	Pen. wts. gr.	oz. 18½ dw worſe, Standard, oz. d. g. 10	oz. 19 dw worſe, Standard, oz. d. g. 10
1	0 18 8 0	0 18 7 0	1	0 0 22 0	0 0 22 0
2	1 16 16 0	1 16 14 0	2	0 1 20 0	0 1 20 0
3	2 15 0 0	2 14 21 0	3	0 2 18 0	0 2 18 0
4	3 13 8 0	3 13 4 0	4	0 3 16 0	0 3 16 0
5	4 11 16 0	4 11 11 0	5	0 4 14 0	0 4 14 0
6	5 10 0 0	5 9 18 0	6	0 5 12 0	0 5 12 0
7	6 8 8 0	6 8 0 0	7	0 6 10 0	0 6 10 0
8	7 6 16 0	7 6 7 0	8	0 7 8 0	0 7 8 0
9	8 5 0 0	8 4 14 0	9	0 8 6 0	0 8 6 0
10	9 3 8 0	9 2 21 0	10	0 9 4 0	0 9 4 0
20	18 6 16 0	18 5 18 0	11	0 10 2 0	0 10 2 0
30	27 10 0 0	27 8 16 0	12	0 11 0 0	0 11 0 0
40	36 13 8 0	36 11 14 0	13	0 11 22 0	0 11 21 0
50	45 16 16 0	45 14 12 0	14	0 12 20 0	0 12 19 0
60	55 0 0 0	54 17 9 0	15	0 13 18 0	0 13 17 0
70	64 3 8 0	64 0 6 0	16	0 14 16 0	0 14 15 0
80	73 6 16 0	73 3 4 0	17	0 15 14 0	0 15 13 0
90	82 10 0 0	82 6 1 0	18	0 16 12 0	0 16 11 0
100	91 13 8 0	91 8 20 0	19	0 17 10 0	0 17 9 0
200	183 6 16 0	182 17 16 0	1	0 0 1 0	0 0 1 0
300	275 0 0 0	274 6 12 0	2	0 0 2 0	0 0 2 0
400	366 13 8 0	365 15 8 0	3	0 0 3 0	0 0 3 0
500	458 6 16 0	457 4 3 0	4	0 0 4 0	0 0 4 0
600	550 0 0 0	548 12 23 0	5	0 0 5 0	0 0 5 0
700	641 13 8 0	640 1 19 0	6	0 0 6 0	0 0 6 0
800	733 6 16 0	731 10 15 0	7	0 0 7 0	0 0 7 0
900	825 0 0 0	822 19 11 0	8	0 0 7 0	0 0 7 0
1000	916 13 8 0	914 8 7 0	9	0 0 8 0	0 0 8 0
2000	1833 6 16 0	1828 16 14 0	10	0 0 9 0	0 0 9 0
3000	2750 0 0 0	2743 4 21 0	11	0 0 10 0	0 0 10 0
4000	3666 13 8 0	3657 13 4 0	12	0 0 11 0	0 0 11 0
5000	4583 6 16 0	4572 1 11 0	13	0 0 12 0	0 0 12 0
6000	5500 0 0 0	5486 9 18 0	15	0 0 14 0	0 0 14 0
7000	6416 13 8 0	6400 18 0 0	17	0 0 15 0	0 0 15 0
8000	7333 6 16 0	7315 6 7 0	19	0 0 17 0	0 0 17 0
9000	8250 0 0 0	8229 14 14 0	21	0 0 19 0	0 0 19 0
10000	9166 13 8 0	9144 2 21 0	23	0 0 21 0	0 0 21 0

Silver

Silver reduced into STANDARD,

Of a leſſer Degree of Fineneſs than the ſame.

Groſs wt. ounce	oz. 19½ dws. worſe, Standard,				1 oz. o dws. worſe, Standard,				Pen. wts. gr.	oz. 19½ dw worſe, Standard,				1 oz. o dw worſe, Standard,			
	oz.	dw.	gr.	10	oz.	dw.	gr.	10		oz.	d.	g.	10	oz.	d.	g.	10
1	0	18	6	0	0	18	5	0	1	0	0	22	0	0	0	22	0
2	1	16	12	0	1	16	10	0	2	0	1	20	0	0	1	20	0
3	2	14	18	0	2	14	14	0	3	0	2	18	0	0	2	18	0
4	3	12	23	0	3	12	19	0	4	0	3	16	0	0	3	16	0
5	4	11	5	0	4	11	0	0	5	0	4	13	0	0	4	13	0
6	5	9	11	0	5	9	5	0	6	0	5	11	0	0	5	11	0
7	6	7	17	0	6	7	9	0	7	0	6	9	0	0	6	9	0
8	7	5	23	0	7	5	14	0	8	0	7	7	0	0	7	7	0
9	8	4	5	0	8	3	19	0	9	0	8	5	0	0	8	5	0
10	9	2	10	0	9	2	0	0	10	0	9	3	0	0	9	3	0
20	18	4	20	0	18	3	23	0	11	0	10	1	0	0	10	1	0
30	27	7	7	0	27	5	23	0	12	0	10	23	0	0	10	23	0
40	36	9	18	0	36	7	22	0	13	0	11	21	0	0	11	20	0
50	45	12	4	0	45	9	22	0	14	0	12	18	0	0	12	17	0
60	54	14	14	0	54	11	21	0	15	0	13	16	0	0	13	15	0
70	63	17	1	0	63	13	21	0	16	0	14	14	0	0	14	13	0
80	72	19	11	0	72	15	21	0	17	0	15	12	0	0	15	11	0
90	82	1	21	0	81	17	20	0	18	0	16	10	0	0	16	9	0
100	91	4	8	0	90	19	20	0	19	0	17	8	0	0	17	7	0
200	182	8	16	0	181	19	15	0	1	0	0	1	0	0	0	1	0
300	273	12	23	0	272	19	11	0	2	0	0	2	0	0	0	2	0
400	364	17	7	0	363	19	7	0	3	0	0	3	0	0	0	3	0
500	456	1	15	0	454	19	2	0	4	0	0	4	0	0	0	4	0
600	547	5	23	0	545	18	22	0	5	0	0	5	0	0	0	5	0
700	638	10	7	0	636	18	18	0	6	0	0	6	0	0	0	6	0
800	729	14	14	0	727	18	13	0	7	0	0	7	0	0	0	7	0
900	820	18	22	0	818	18	9	0	8	0	0	8	0	0	0	8	0
1000	912	3	6	0	909	18	5	0	9	0	0	9	0	0	0	9	0
2000	1824	6	12	0	1819	16	10	0	10	0	0	10	0	0	0	10	0
3000	2736	9	18	0	2729	14	14	0	11	0	0	10	0	0	0	10	0
4000	3648	12	23	0	3639	12	19	0	12	0	0	11	0	0	0	11	0
5000	4560	16	5	0	4549	11	0	0	13	0	0	12	0	0	0	12	0
6000	5472	19	11	0	5459	9	5	0	15	0	0	14	0	0	0	14	0
7000	6385	2	17	0	6369	7	9	0	17	0	0	16	0	0	0	16	0
8000	7297	5	23	0	7279	5	14	0	19	0	0	17	0	0	0	17	0
9000	8209	9	5	0	8189	3	19	0	21	0	0	19	0	0	0	19	0
10000	9121	12	10	0	9099	2	0	0	23	0	0	21	0	0	0	21	0

The

The USE of the

Preceding TABLES,

FOR REDUCING

Gold and Silver Bullion to Standard,

By INSPECTION.

THESE Tables for the reducing Gold and Silver Bullion to Standard, by direct Reference thereunto, have no need of a formal Deſcription, nor ſcarce are any Rules neceſſary to be laid down for the Uſe of them, they being as plain and intelligible as Common Intereſt Tables.

The Titles at the Top of each Page and Column direct to the Quality of either *Kind*, whether better or worſe than Standard, by the Words *greater* or *leſſer* Degree of Fineneſs than Standard; and by the Words *fine* or *worſe* immediately above the Word Standard in the Head of each Column, under the Figures denoting the Quality of the reſpective Bullions, which in the Tables for Standarding Gold are expreſſed by Carats, Grains and Quarters; and in the Silver by Ounces, Penny Weights, and half Penny Weights.

The Tables for Gold are extended from fine Gold down to two Carats below Standard, deſcending by quarter Grains in each Column; the Silver Ones from fine Silver down to one Ounce worſe than Standard, deſcending by the Gradations of half a Penny Weight at the Hand of each Column. Theſe Extremes, as I know by my own Experience, as well as from Information from Gentlemen employed at the Royal Mint in the Tower of *London*, will include Ninety-nine in a Hundred of the practical Caſes that occur in real Trade, in the Dealings in Bullion, amongſt the Merchants, Refiners, or Goldſmiths; very little Gold or Silver being bought or ſold (eſpecially in *Great Britain*) that is, of a coarſer Kind than what the Tables are brought down to.

One Example in each ſort of Bullion will be ſufficient to ſhew the Uſe of the ſaid Tables.

EXAMPLE

EXAMPLE I.

In an Ingot of Gold, weighing 252 oz. 10. dws. 12. Grains, 1 Carat, 3 Grains, fine, or better than Standard; how much Standard Gold does it contain? From Page 376, under 1 Car. 3 qrs. collect as under,

Groſs Weight,			Standard,			
oz.	dw.	grs.	oz.	dw.	gr.	10.
200	0	0	215	18	4	4
50	0	0	53	19	13	1
2	0	0	2	3	4	4
0	10	0	0	10	19	1
0	0	12	0	0	13	0
252	10	12	272	12	6	0

Stand. Gold in the ſaid Ingot.

For Proof of this Example; take half the given Weight, which is 126 oz. 5 dw. 6 Grains, and collect the ſame from the ſame Tables and Columns, and you will have,

Groſs Weight,			Standard,			
oz.	dw.	grs.	oz.	dw.	grs.	10.
100	0	0	107	19	2	2
20	0	0	21	11	19	6
6	0	0	6	9	13	1
0	5	0	0	5	9	5
0	0	6	0	0	6	5
126	5	6	136	6	2	9
		2				2
252	10	12	272	12	5	8

By thus taking one half of the Groſs Weight, and finding the Standard therein contained, and then doubling the ſame, a certain Proof is obtained. The Difference is but two Tenths of a Grain, which is quite inconſiderable, and ariſes from the Defect that neceſſarily occur in the Fractions. By thus uſing the Tables, you are at an abſolute Certainty, as appears by the above Example and Proof; and alſo ſhews, that the right Numbers have been collected from the Table, and is, and will, on all occaſions to which the Tables ſerve, be as great a Demonſtration of their Truth, as can poſſibly be expected, and the Difference I think will never be greater than in the Proof of this Example.

Collecting the Numbers out of the Tables for Standarding either Kind of Bullion is exactly the ſame, whether above or below Standard; only be careful to uſe the Column of Figures that belong to the Quality of the Bullion that is to be reduced, and which hath at its Head the Aſſay Maſter's Report of the Quality of the ſame; likewiſe be careful to take out the right Numbers that ſtand againſt the groſs Weight from the proper Columns both in the Ounces, and in the Penny Weights and Grains, which, being well obſerved, render any more Examples for the Standarding of Gold unneceſſary.

EXAMPLE I.

In 573 oz. 15 dws. of Silver Bullion 5 ½ dws. worſe than Standard, how much Standard Silver? From Page 431, under 5 ½ dws. worſe, collect the Numbers as under,

Groſs Weight,		Standard,		
oz.	dws.	oz.	dws.	grs.
500	0	487	12	6
70	0	68	5	8
3	0	2	18	12
0	15	0	14	13
573	15	559	10	17

Standard Silver in ſaid Bullion.

For Proof, take half the Weight, which is, 286 oz. 17 dws. 12 grs. and collect from the ſame Table as before,

Groſs Weight,			Standard,		
oz.	dw.	grs.	oz.	dw.	grs.
200	0	0	195	0	22
80	0	0	78	0	9
6	0	0	5	17	1
0	17	0	0	16	14
0	0	12	0	0	12
286	17	12	279	15	10
		2			2
513	15	0	559	10	20

In this Proof, there is only a Difference of 3 Grains, which in Silver is inconſiderable, and ariſes from the ſame Cauſes as in the Proof for Standarding Gold is mentioned.

In uſing the Silver Tables one Caution muſt be uſed; that as the Figures 1 and 2, which mean ſo many Grains, after ſtanding very near the Cypher that ſtands in the Place of Tenths of Grains, may be taken out by Miſtake for 10 or 20 Grains, to avoid which, only obſerve, that when the 1 or the 2 ſtand for themſelves, there is only one Cypher after them, but when they ſtand for 10 or for 20 there is two Cyphers after them.

The like Caution muſt be taken in uſing the Gold Tables, for if but two Places of Figures are under the Titles Grains and Tenths, the latter Figure is Tenths, and the other is ſo many Grains; but if there are three Figures under the ſaid Titles, the firſt two are ſo many Grains, and the laſt, tenth Parts.

A TABLE of TROY WEIGHT.

24 Grains	is 1 Penny-weight
20 Penny-weights	is 1 Ounce
12 Ounces	is 1 Pound Troy
14 Oz. 12 Dws. Troy	is 1 Pound Avoirdup. Weight.

But when Bullion is to be reduced to Standard, that is, coarſer than what the Tables by Inſpection extend to, the following general Table may be uſed; and firſt, the Gold Table.

TABLE

A GENERAL TABLE

For the Standarding of GOLD.

Ounces.	Ounces	dw.	gr.	10.
100000	284	1	19	6
90000	255	13	15	3
80000	227	5	10	9
70000	198	17	6	5
60000	170	9	2	2
50000	142	0	21	8
40000	113	12	17	5
30000	85	4	13	1
20000	56	16	8	7
10000	28	8	4	4
9000	25	11	8	7
8000	22	14	13	0
7000	19	17	17	5
6000	17	0	21	8
5000	14	4	2	2
4000	11	7	6	5
3000	8	10	10	9
2000	5	13	15	3
1000	2	16	19	6
900	2	11	3	3
800	2	5	10	9
700	1	19	18	5
600	1	14	2	2
500	1	8	9	8
400	1	2	17	5
300	0	17	1	1
200	0	11	8	7
100	0	5	16	4
90	0	5	2	7
80	0	4	13	1
70	0	3	23	5
60	0	3	9	8
50	0	2	20	2
40	0	2	6	5
30	0	1	16	9
20	0	1	3	3
10	0	0	13	6

Ounces.	oz.	dw.	gr.	10th
9	00	00	12	3
8	00	00	10	9
7	00	00	9	5
6	00	00	8	2
5	00	00	6	8
4	00	00	5	5
3	00	00	4	0
2	00	00	2	7
1	00	00	1	4

Tenth.				
9	00	00	1	2
8	00	00	1	1
7	00	00	1	0
6	00	00	0	8
5	00	00	0	7
4	00	00	0	6
3	00	00	0	4
2	00	00	0	3
1	00	00	0	1

Hnndredth.				
9	00	00	0	1
8	00	00	0	1
7	00	00	0	1
6	00	00	0	1
5	00	00	0	1
4	00	00	0	1
3	00	00	0	0
2	00	00	0	0
1	00	00	0	0

A TABLE of the decimal Parts of an Ounce contained in Penny Weights and Grains, and the quarter Grains contained in the Carats and Grains.

dws.	Decimal Part of an ounce	grains	Decimal Parts of an Ounce.	Carrats.	Quarter Grains.	Grains and Quarters.	Quarter Grains.
1	05	1	002083	1	16	0 1/4	1
2	10	2	004166	2	32	0 2/4	2
3	15	3	006250	3	48	0 3/4	3
4	2	4	008333	4	64	1	4
5	25	5	010416	5	80	1 1/4	5
6	30	6	012500	6	96	1 2/4	6
7	35	7	014583	7	112	1 3/4	7
8	4	8	016666	8	128	2	8
9	45	9	018750	9	144	2 1/4	9
10	5	10	020833	10	160	2 2/4	10
11	55	11	022916	11	176	2 3/4	11
12	6	12	025000	12	192	3	12
13	65	13	027083	13	208	3 1/4	13
14	7	14	029166	14	224	3 2/4	14
15	75	15	031250	15	240	3 3/4	15
16	8	16	033333	16	256	4 0	16
17	85	17	035416	17	272	0 0	0
18	9	18	037500	18	288	0 0	0
19	95	19	039583	19	304	0 0	0
		20	041666	20	320	0 0	0
		21	043750	21	336	0 0	0
		22	045833	22	352	0 0	0
		23	047916	23	368	0 0	0

N. B. The decimal Parts of an Ounce contained in the Penny Weights are found in the second Column of the Table; and the decimal Parts of an Ounce of the Grains are in the fourth Column; in the sixth Column are the quarter Grains contained in the Carrats of the Assay; and in the eighth is the quarter Grains contained in the Grains and Quarters.

A GENERAL TABLE

For the Standarding of SILVER.

Ounces,	oz.	dw.	gr.	Ounce.	oz.	dw.	gr.
100000	225	4	12	90	0	4	1
90000	202	14	1	80	0	3	14
80000	180	3	14	70	0	3	4
70000	157	13	7	60	0	2	17
60000	135	02	17	50	0	2	6
50000	122	12	6	40	0	1	19
40000	90	01	19	30	0	1	8
30000	67	11	8	20	0	0	22
20000	45	0	22	10	0	0	11
10000	22	10	11	9	0	0	10
9000	20	5	10	8	0	0	9
8000	18	0	9	7	0	0	8
7000	15	15	8	6	0	0	6
6000	13	10	6	5	0	0	5
5000	11	5	5	4	0	0	4
4000	9	0	4	3	0	0	3
3000	6	15	3	2	0	0	2
2000	4	10	2	1	0	0	1
1000	2	5	1	tenths	0	0	1
900	2	0	13	9	0	0	1
800	1	16	1	8	0	0	1
700	1	11	13	7	0	0	1
600	1	7	1	6	0	0	1
500	1	2	12	5	0	0	0
400	0	18	0	4	0	0	0
300	0	13	12	3	0	0	0
200	0	9	0	2	0	0	0
100	0	4	12	1	0	0	0

A TABLE for the Valuing of GOLD by the groſs Weight; and alſo for determining the Quality of any Maſs of Gold Bullion that is compoſed of ſeveral Maſſes of the ſame melted together of different Qualities.

Quality by the Aſſay worſe, car.	gr.	Parts proportional.	Quality by the Aſſay worſe, car.	gr.	Parts proportional.	Quality by the Aſſay worſe, car.	gr.	Parts proportional.	Quality by the Aſſay worſe, car.	gr.	Parts proportional.
2	0¼	9063	4	1½	8011	6	2¾	6960	9	0	5909
2	0½	9034	4	1¾	7983	6	3	6932	9	0¼	5880
2	0¾	9006	4	2	7955	6	3¼	6903	9	0½	5852
2	1	8977	4	2¼	7926	6	3½	6875	9	0¾	5824
2	1¼	8949	4	2½	7898	6	3¾	6847	9	1	5795
2	1½	9920	4	2¾	7869	7	0	6818	9	1¼	5767
2	1¾	8892	4	3	7841	7	0¼	6790	9	1½	5739
2	2	8864	4	3¼	7813	7	0½	6761	9	1¾	5710
2	2¼	8835	4	3½	7784	7	0¾	6733	9	2	5682
2	2½	8807	4	3¾	7756	7	1	6704	9	2¼	5653
2	2¾	8778	5	0	7727	7	1¼	6676	9	2½	5625
2	3	8750	5	0¼	7699	7	1½	6648	9	2¾	5597
2	3¼	8722	5	0½	7670	7	1¾	6619	9	3	5568
2	3½	8693	5	0¾	7642	7	2	6591	9	3¼	5540
2	3¾	8665	5	1	7614	7	2¼	6563	9	3½	5511
3	0	8636	5	1¼	7585	7	2½	6534	9	3¾	5483
3	0¼	8608	5	1½	7557	7	2¾	6506	10	0	5455
3	0½	8580	5	1¾	7528	7	3	6477	10	0¼	5426
3	0¾	8551	5	2	7500	7	3¼	6449	10	0½	5398
3	1	8523	5	2¼	7472	7	3½	6420	10	0¾	5369
3	1¼	8494	5	2½	7443	7	3¾	6392	10	1	5341
3	1½	8466	5	2¾	7415	8	0	6364	10	1¼	5313
3	1¾	8438	5	3	7386	8	0¼	6335	10	1½	5284
3	2	8409	5	3¼	7358	8	0½	6307	10	1¾	5256
3	2¼	8380	5	3½	7330	8	0¾	6278	10	2	5227
3	2½	8352	5	3¾	7301	8	1	6250	10	2¼	5199
3	2¾	8324	6	0	7273	8	1¼	6222	11	0	5000
3	3	8295	6	0¼	7244	8	1½	6193	12	0	4545
3	3¼	8267	6	0½	7216	8	1¾	6165	13	0	4091
3	3½	8339	6	0¾	7188	8	2	6136	14	0	3637
3	3¾	8210	6	1	7159	8	2¼	6108	15	0	3182
4	0	8182	6	1¼	7131	8	2½	6080	16	0	2727
4	0¼	8153	6	1½	7102	8	2¾	6051	17	0	2273
4	0½	8125	6	1¾	7074	8	3	6023	18	0	1818
4	0¾	8097	6	2	7045	8	3¼	5994	19	0	1364
4	1	8068	6	2¼	7017	8	3½	5966	20	0	0909
4	1¼	8040	6	2½	6989	8	3¾	5938	21	0	0455

A TABLE

A TABLE for the Valuing of Silver by the groſs Weight; and alſo for determining the Quality of any Maſs of Silver Bullion, that is compoſed of ſeveral Maſſes of the ſame melted together of different Qualities.

Quality by the Aſſay worſe, oz. dw.	Parts proportional.	Quality by the Aſſay worſe, oz. dw.	Parts proportional.	Quality by the Aſſay worſe, oz. dw.	Parts proportional.	Quality by the Aſſay worſe, oz. dws.	Parts proportional.
1 0½	9077	1 19	8243	2 17½	7410	3 16	6577
1 1	9054	1 19½	8220	2 18	7387	3 16½	6554
1 1½	9032	2 0	8198	2 18½	7365	3 17	6532
1 2	9009	2 0½	8176	2 19	7342	3 17½	6509
1 2½	8986	2 1	8153	2 19½	7320	3 18	6486
1 3	8964	2 1½	8131	3 0	7297	3 18½	6464
1 3½	8941	2 2	8108	3 0½	7275	3 19	6441
1 4	8919	2 2½	8086	3 1	7252	3 19½	6419
1 4½	8896	2 3	8063	3 1½	7230	4 0	6396
1 5	8874	2 3½	8041	3 2	7207	4 0½	6374
1 5½	8851	2 4	8018	3 2½	7185	4 1	6351
1 6	8829	2 4½	7996	3 3	7162	4 1½	6329
1 6½	8806	2 5	7973	3 3½	7140	4 2	6306
1 7	8784	2 5½	7951	3 4	7117	4 2½	6284
1 7½	8761	2 6	7928	3 4½	7095	4 3	6261
1 8	8739	2 6½	7905	3 5	7072	4 3½	6239
1 8½	8716	2 7	7883	3 5½	7050	4 4	6216
1 9	8694	2 7½	7860	3 6	7027	4 4½	6194
1 9½	8671	2 8	7838	3 6½	7005	4 5	6171
1 10	8649	2 8½	7816	3 7	6982	4 5½	6149
1 10½	8626	2 9	7793	3 7½	6960	4 6	6126
1 11	8604	2 9½	7770	3 8	6937	4 6½	6104
1 11½	8581	2 10	7748	3 8½	6914	4 7	6081
1 12	8559	2 10½	7725	3 9	6892	4 7½	6059
1 12½	8536	2 11	7703	3 9½	6870	4 8	6036
1 13	8513	2 11½	7680	3 10	6847	4 8½	6013
1 13½	8491	2 12	7658	3 10½	6824	4 9	5991
1 14	8468	2 12½	7735	3 11	6802	4 9½	5968
1 14½	8446	2 13	7613	3 11½	6779	4 10	5946
1 15	8423	2 13½	7590	3 12	6757	4 10½	5923
1 15½	8400	2 14	7568	3 12½	6734	5 0	5495
1 16	8378	2 14½	7545	3 13	6712	6 0	4594
1 16½	8356	2 15	7523	3 13½	6689	7 0	3694
1 17	8333	2 15½	7500	3 14	6666	8 0	2793
1 17½	8311	2 16	7478	3 14½	6644	9 0	1892
1 18	8288	2 16½	7455	3 15	6622	10 0	0991
1 18½	8266	2 17	7432	3 15½	9599	11 0	0090

USE

USE of the

GENERAL TABLES.

THESE General Tables for the Standarding Gold and Silver, wherein the Uſe of Multiplication is neceſſary, the Standard Weight is not directly obtained, but the *Beſte neſs*, or *Worſtneſs*, or how much is to be *added* to, or *ſubtracted* from the groſs Weight, as the Bullion may happen to be above or below Standard; and by being uſed, as in the two following Examples is ſhewn, extend to all Caſes in either kind of Bullion, from fine Gold or Silver, down to the loweſt poſſible Degree of Coarſeneſs.

EXAMPLE I.

In an Ingot of Gold, containing 255 oz. 7 dwts. 18 grs. worſe 0 Car. 1 ¾ grs. how much Standard Gold is contained in the ſaid Ingot? Firſt find the decimal Parts that belong to 7 dwts. 18 grs. which by the Table Page 450, are found to be, for 7 dws. 35. for 18 grs. 0375, which added together make 3875. the decimal Parts of an Ounce contained in the ſaid Penny-Weights and Grains; which joined with the Ounces will ſtand, 255. oz. 3875 Parts. Then find how many quarter Grains are in 0 Car. 1¾ which by the ſaid Table (or may eaſily be mentally done) which are 7 quarter Grains; Then multiply the groſs Weight in Ounces and Parts (as laſt ſtated) by the quarter Grains, and collect the Product out of the General Table for Gold, and you will have a Sum that is the *Worſtneſs*, that is to be ſubſtracted from the groſs Weight, will leave the Standard Weight; as in this Example the Bullion is ſuppoſed to be worſe than Standard.

From Table Page 450, the Decimal Part of an Ounce contained in 7 dws. is 35 Parts, and in 18 Grains 0375 ditto

making 3875 ditto

joined to the Oz. is 255 3875 dit.
Multip. 7 quarter Grains 7

oz. 1787 | 7125 Part

Collect the laſt Numbers in the oppoſite Column, and you will have as under,

oz.	parts	oz.	dw.	grs.	10.
1000	0	2	16	19	6
700	0	1	19	18	5
80	0	0	4	13	1
7	0	0	0	0	5
0	7	0	0	1	0
1787	7	5	1	13	7

Which

Which is the *Worſineſs*, or Quantity to be ſubſtracted from 255 oz. 7 d. 18 grs. which leaves 250 oz. 6 dws. 4 grs. 3 10ths, the Standard Weight in the given Maſs. If this Example be reſolved by the Table by Inſpection, page 393. by the Column under 0 Car. $1\frac{3}{4}$ Grains, the Standard Weight will be found to be 250 oz. 6 dwts. 4 grs. 2 10ths; and thus the General Tables may be uſed to prove the Tables by Inſpection, and alternately each other, as far as the Tables by Inſpection extend; and out of the Limits of the ſaid Tables by Inſpection, the General Tables may be uſed to prove themſelves, by two Operations; by firſt taking the whole Weight of the Bullion, and finding the Standard contained therein; and then the half, and finding the ſame, and doubling the laſt Reſult; which, if equal to the firſt Operation, the Work is right.

The Standarding of Silver by its General Table is exactly the ſame, as renders any Example needleſs. The only Caution to be obſerved, that you add or ſubtract, as the Qualities of the Bullions are better or worſe than Standard.

Of valuing Gold or Silver Bullion by the groſs Weight.

There is two Tables for that Purpoſe, that for Gold, Page 452; and that for Silver, Page 453; againſt the Quality of the Aſſay of either Metal in either Table, take out the Parts proportional that ſtand againſt the ſame; multiply the ſaid Parts proportional by the ſtandard Prices, and the Product will be the Price of the Bullion in the Groſs. If the Quality of the Metal cannot be found in the ſaid Tables, for the Qualities of the Bullions begin in Theſe Tables where it ends in the Tables by Inſpection, then take the Number that ſtands againſt 10000 Ounces, or the laſt Numbers at the Foot of each Column under Ounces, and the Quality of the Bullion to be valued in the groſs; for theſe are proper proportional Parts, and work, as above directed.

Example in Gold above Standard.	1 Car. 3 Grs. is 1079 Parts Propor. Multiply by 78
	86360
	75565
What is an Ounce of Gold worth, that is 1 Car. 3 grs. fine, at 78 s. the Ounce Standard, in Page 376, at the Foot of the Column under	84 | 2010 which is 84 s. $2\frac{1}{2}$ d. the Value of an Ounce of that Bullion.

Example

Example in Silver above Standard.

What is an Ounce of Silver worth, that is 12 dws. fine, at 5 s. 8 d. Standard, at the Foot of the Column, under 12 dw.

Fine, is 10540 Parts proportional.
Mutiply by 68

84320
63240

71|6720 is 5 s. 11 d. $\frac{1}{4}$ nearly.

The Work is exactly the ſame in all Caſes, whether above or under Standard; obſerving to ſtrike off always 4 Places of Figures to the right Hand. Theſe Parts proportional are applicable to the Valuing of Bullion in the Groſs in the Monies of all *Europe*, or the commercial World; for it is but multiplying the ſaid Parts, by the Standard Value of either ſort of Bullion in whatſoever Money it is, and the groſs Value is obtained.

But tho' Gold and Silver may be thus valued in the Groſs, it is ſeldom uſed in the Courſe of Trade, eſpecially where the Quantity is conſiderable; the Goldſmiths ſometimes uſe it in the Purchaſing of ſmall Quantities, and it helps to form their Judgment in buying a Bargain, as it were by the Hand or Lump. And it may be uſed by the Merchants, Refiners, *&c.* in making a general Eſtimate; but Gold and Silver are in general bought and ſold by the Standard Weight and Value.

To determine the Quality of the Compound of ſeveral Ingots, or Maſſes of Gold or Silver Bullion when melted together, that are of different degrees of Fineneſs or Coarſeneſs.

RULE.

Add the Standard and groſs Weight reſpectively into one Sum, before they are put together to be melted; after they are melted, note the Difference of the Weight before and after melting; and if the Standard Weight of all the Maſſes before melting, is *greater* than the Weight of the whole after melting, the Compound is *above* Standard; if leſs, *under*.

Divide the Standard Weight of the whole before melting, by the Weight of the Maſs after melting, and get four Places of Figures in the Quotient, if the Compound is above Standard; and but three Places if under Standard; ſearch for the ſaid Quotient (or the neareſt Number thereunto) in the Tables of Parts proportional, uſing the Table for the proper Bullion, whether Gold or Silver, and againſt the Number ſo found, you will find the Quality of the Compound; for Gold, in Carats, Grains, and quarter Grains; and in Silver in Ounces, Penny-weights, and half Penny-weights, and whether better or worſe than Standard.

If

If you cannot find the quotient Figures in the Tables of Parts proportional, look for the ſame at the Foot of the Tables by Inſpection, and at the Head of the Column where the Quotient is found (or the neareſt Number thereunto) the Quality is found.

EXAMPLE.

Three Ingots of Gold Bullion, of the Qualities and Weights under mentioned, are melted together; what is the Quality of the Compound.

Groſs Weights,			Quality.	Standard Weights.				
oz.	dw.	grs.		oz.	dw.	grs.	10	
200	10	12	2 Grs. worſe,	195	19	8	5	Page 393
100	0	0	1 Car. worſe,	95	9	2	2	Page 397
100	0	0	1 Car. 3 Grs. fine,	107	19	2	2	Page 376
400	10	12		399	7	12	9	

By Waſte in Melting the new Maſs only weighs 392 oz. 15 dws. 12 grs. which being leſs than the Standard Weight before melting, ſhews the Compound to be above Standard; then divide, as in the Rule directed, as in the following Work.

Weight of the new Maſs,		Standard in the whole.			
oz.	parts.	oz.	parts.		
392	·775	(399 / 392	375[00] / 775)	1016	Parts proportional.

660000
392775

2672250
2356650

There is no Occaſion to put down the Remainder, as a ſufficient Number of Figures in the Quotient are obtained.

The neareſt Number, to which, at the Foot of the Gold Tables by Inſpection, hath, at the Head of the Column, 1 gr. 2 qrs. Fine or above Standard, what is the Quality required?

The decimal Figures in the Dividend and Deviſor, are what anſwer to the odd Penny-weights and Grains, and are found in Page 450.

Of adjuſting Bullion to Standard.

To any Maſs of Gold or Silver Bullion, that is worſe than Standard, to find how much of another Maſs of either Metal that is better than Standard muſt be added, to make the Compound exactly Standard.

OBSERVATION.

This is only poſſible when the Quantity and Quality of the Bullion that is to be added contains ſo much Betterneſs, or *Increaſe*, or is ſo much above Standard, as there is Defect, *Worſtneſs or* Diminution in the Maſs impoſed to be made Standard; but is always practicable, if the Maſs is above *Standard*, and is to be reduced to *it*, by adding Bullion of coarſer Quality to it, or even Alloy.

RULE.

Subtract the *Standard* Weight from the groſs Weight, and the Remainder is the Defect, or Worſtneſs of the Maſs propoſed to be made Standard of; ſubtract the *groſs* Weight of the Maſs that is better than Standard from the Standard Weight, and you have the *Betterneſs* or Increaſe; and if the Quantity of that Betterneſs or Increaſe is greater than the Defect or *Worſtneſs* in the former Maſs, to make a Standard Compound is practicable, otherwiſe not, as has before been obſerved; but if the Maſs of Bullion that is to be added contains more Increaſe than there is Defect in the Maſs to be made Standard of, only Part of the ſame need be taken to make a Standard Compound.

EXAMPLE.

A Maſs of Gold Bullion, weighing Groſs 60 oz. 10 dwts. containing 58 oz. 10 dwts. Standard, is required to be made Standard of, by melting with Part of a Maſs of the ſame Bullion that weighs 75 oz. groſs; and being better than Standard, holds 80 oz. Standard. How much of the latter muſt be taken to mix with the former to make the Compound *Standard?*

Maſs to be made Standard of,			Maſs, Part of which is to be taken, to make a Standard Compound.
oz.	dw.		oz.
60	10	Groſs Weight,	80 Standard,
58	10	Standard ditto,	75 Groſs Weight.
2	0	Defect or Worſtneſs.	5 Increaſe or Betterneſs

Then

Then ſay by the Rule of Three, as 5 oz. (the Increaſe) is to 75. oz. (the Maſs is contained in) ſo is (2. the Defect in the Maſs to be made Standard of) to a fourth Proportional; which in this Example will be found to be 30 Ounces; and ſo much of the *better* Sort muſt be taken to add to the *worſer* to make a Standard Compound.

In this Example there is no Fractions; but where there may happen to be any, join the Decimals that anſwer to the odd Penny Weights and Grains, as found in Page 450, and work with the Numbers as in the common Rule of Three, and a Solution to the Thing enquired after is obtained.

There is only one Objection to this Rule, which is, that Bullion thus compounded will be better than Standard after they are melted together, if taken in Quantities preſcribed by this Rule; becauſe, even in ſimple Fuſion or Melting, ſome of the baſe Metal will evaporate, and the Compound of courſe be better than Standard; ſo that it muſt be referred to the Skill of the Refiner or Goldſmith, to take ſo much more of the Coarſer, or ſo much leſs of the finer Bullion, as his Judgment may direct; however, this Rule may ſerve to make a near Eſtimate.

There is no Difference in making the ſame Eſtimate in Silver as in Gold Bullion.

By this Method, Gold and Silver Bullion may be reduced to Standard without the Expence of refining the coarſer Maſſes, if a ſufficient Quantity of Bullion that is better than Standard is at Hand, containing a ſufficient Degree or Proportion of Betterneſs or Increaſe, as will counterbalance the Defect or Worſtneſs of the coarſer Maſs. The coarſeſt Bullion may be made Standard of, by mixing it with fine Gold; of which I might here give Rules and Examples how to be done, but it would be rather a Thing of Curioſity than Uſe, as fine Gold or Silver are too valuable for ſeveral Uſes, to be this Way applied; eſpecially for any great Quantity, if it is to be uſed in adjuſting Bullion to Standard, either for Plate, the Mint, or in Traffick, coarſe Bullion is therefore (if it cannot be compounded and adjuſted, as is here ſhewn) refined by dint of Fire and Fluxes; and fine Bullion is eaſily reduced to Standard, by adding Alloy to it, which is only adding ſo much Roſe Copper to the groſs Weight, as to make it Standard.

Lawful Money of BOSTON in NEW ENGLAND reduced into Sterling, and the Value of the same in Dollars and Ryals; and the Value of the Dollar 6s. Currency.

Par of EXCHANGE 133⅓.

Sterling- l.	Sterling. l.	s.	d.	q.	Specie in Dol.	Ryals	10
1	0	15	0	0	3	2	6
2	1	10	0	0	6	5	3
3	2	5	0	0	10	0	0
4	3	0	0	0	13	2	6
5	3	15	0	0	16	5	3
6	4	10	0	0	20	0	0
7	5	5	0	0	23	2	6
8	6	0	0	0	26	5	3
9	6	15	0	0	30	0	0
10	7	10	0	0	33	2	6
20	15	0	0	0	66	5	3
30	22	10	0	0	100	0	0
40	30	0	0	0	133	2	6
50	37	10	0	0	166	5	3
60	45	0	0	0	200	0	0
70	52	10	0	0	233	2	6
80	60	0	0	0	266	5	3
90	67	10	0	0	300	0	0
100	75	0	0	0	333	2	6
200	150	0	0	0	666	5	3
300	225	0	0	0	1000	0	0
400	300	0	0	0	1333	2	6
500	375	0	0	0	1666	5	3
600	450	0	0	0	2000	0	0
700	525	0	0	0	2333	2	6
800	600	0	0	0	2666	5	3
900	675	0	0	0	3000	0	0
1000	750	0	0	0	3333	2	6
2000	1500	0	0	0	6666	5	3
3000	2250	0	0	0	10000	0	0
4000	3000	0	0	0	13333	2	6
5000	3750	0	0	0	16666	5	3
6000	4500	0	0	0	20000	0	0
7000	5250	0	0	0	23333	2	6
8000	6000	0	0	0	26666	5	3
9000	6750	0	0	0	30000	0	0
10000	7500	0	0	0	33333	1	6

Shillings.	Sterling. s.	d.	q.
1	0	9	0
2	1	6	0
3	2	3	0
4	3	0	0
5	3	9	0
6	4	6	0
7	5	3	0
8	6	0	0
9	6	9	0
10	7	6	0
11	8	3	0
12	9	0	0
13	9	9	0
14	10	6	0
15	11	3	0
16	12	0	0
17	12	9	0
18	13	6	0
19	14	3	0

Pence.			
1	0	0	3
2	0	[illegible]	2
3	0	2	1
4	0	3	0
5	0	3	3
6	0	4	2
7	0	5	1
8	0	6	0
9	0	6	3
10	0	7	2
11	0	8	1
12	0	0	1
24	0	0	2
12	0	0	2

Ster-

Sterling reduced into the lawful Money of BOSTON in NEW ENGLAND, and the Value of the same in Dollars and Ryals; and the Value of the Dollar 6 s. Currency.

Par of EXCHANGE 133⅓.

Cur.	Currency.				Specie in			Shillings.	Currency.			
l.	l.	s.	d.	q.	dol.	ryals	10.		l.	s.	d.	q.
1	1	6	8	0	4	3	5	1	0	1	4	
2	2	13	4	0	8	7	1	2	0	2	8	0
3	4	0	0	0	13	2	6	3	0	4	0	0
4	5	6	8	0	17	6	2	4	0	5	4	0
5	6	13	4	0	22	1	7	5	0	6	8	0
6	8	0	0	0	26	5	3	6	0	8	0	0
7	9	6	8	0	31	0	8	7	0	9	4	0
8	10	13	4	0	35	4	4	8	0	10	8	0
9	12	0	0	0	40	0	0	9	0	12	0	0
10	13	6	8	0	44	3	5	10	0	13	4	0
20	26	13	4	0	88	7	1	11	0	14	8	0
30	40	0	0	0	133	2	6	12	0	16	0	0
40	53	6	8	0	177	6	2	13	0	17	4	0
50	66	13	4	0	222	1	7	14	0	18	8	0
60	80	0	0	0	266	5	3	15	1	0	0	0
70	93	6	8	0	311	0	8	16	1	1	4	0
80	106	13	4	0	355	4	4	17	1	2	8	0
90	120	0	0	0	400	0	0	18	1	4	0	0
100	133	6	8	0	444	3	5	19	1	5	4	0
200	266	13	4	0	888	7	1					
300	400	0	0	0	1333	2	6					
400	533	6	8	0	1777	6	2					
500	666	13	4	0	2222	1	7	Pence.				
600	800	0	0	0	2666	5	3	1	0	0	1	1
700	933	6	8	0	3111	0	8	2	0	0	2	3
800	1066	13	4	0	3555	4	4	3	0	0	4	0
900	1200	0	0	0	4000	0	0	4	0	0	5	1
1000	1333	6	8	0	4444	3	5	5	0	0	6	3
2000	2666	13	4	0	8888	7	1	6	0	0	8	0
3000	4000	0	0	0	13333	2	6	7	0	0	9	1
4000	5333	6	8	0	17777	6	2	8	0	0	10	3
5000	6666	13	4	0	22222	1	7	9	0	1	0	0
6000	8000	0	0	0	26666	5	3	10	0	1	1	1
7000	9333	6	8	0	31111	0	8	11	0	1	2	3
8000	10666	13	4	0	35555	4	4	¼	0	0	0	1
9000	12000	0	0	0	40000	0	0	½	0	0	0	3
10000	13333	6	8	0	44444	3	5	¾	0	0	1	0

STER-

STERLING reduced into NEW YORK and PENSYLVANIA Currency, at the Rates of Exchange the Forces in AMERICA are paid. Dollar Sterling 4 s. 8 s.

Sterling.	Exchange 171⅔ N. Y. Currency,				Exchange 160⅝ Pensyl. Curr.				Shillings.	Exchan. 171⅔ N. Y. Curr.		
l.	l.	s.	d.	q.	l.	s.	d.	q.		s.	d.	q.
1	1	14	3	2	1	12	1	3	1	1	8	2
2	3	8	6	3	3	4	3	2	2	3	5	1
3	5	2	10	1	4	16	5	1	3	5	1	3
4	6	17	1	3	6	8	6	3	4	6	10	1
5	8	11	5	1	8	0	8	2	5	8	6	3
6	10	5	8	2	9	12	10	1	6	10	3	2
7	12	0	0	0	11	5	0	0	7	12	0	0
8	13	14	3	2	12	17	1	3	8	13	8	2
9	15	8	6	3	14	9	3	2	9	15	5	1
10	17	2	10	1	16	1	5	1	10	17	1	3
20	34	5	8	2	32	2	10	1	Pence.			
30	51	8	6	3	48	4	3	2	1	0	1	3
40	68	11	5	1	64	5	8	2	2	0	3	2
50	85	14	3	2	80	7	1	3	3	0	5	0
60	102	17	1	3	96	8	6	3	4	0	6	3
70	120	0	0	0	112	10	0	0	5	0	8	2
80	137	2	10	1	128	11	5	1	6	0	10	1
90	154	5	8	2	144	12	10	1		Exchan. 160⅝		
100	171	8	6	3	160	14	3	2	Shill.	Pensyl. Cur.		
200	342	17	1	3	321	8	6	3				
300	514	5	8	2	482	2	10	1	1	1	7	1
400	685	14	3	2	642	17	1	3	2	3	2	2
500	857	2	10	1	803	11	5	1	3	4	9	3
600	1028	11	5	0	964	5	8	2	4	6	5	1
700	1200	0	0	0	1125	0	0	0	5	8	0	2
800	1371	8	6	3	1285	14	3	2	6	9	7	3
900	1542	17	1	3	1446	8	6	3	7	11	3	0
1000	1714	5	8	3	1607	2	10	1	8	12	10	1
2000	3428	11	5	1	3214	5	8	2	9	14	5	2
3000	5142	17	1	3	4821	8	6	3	10	16	0	3
4000	6857	2	10	1	6428	11	5	1	Pence.			
5000	8571	8	6	3	8035	14	3	2	1	0	1	2
6000	10285	14	3	2	9642	17	1	3	2	0	3	1
7000	12000	0	0	0	11250	0	0	0	3	0	4	3
8000	13714	5	8	2	12857	2	10	1	4	0	6	2
9000	15428	11	5	1	14464	5	8	2	5	0	8	0
10000	17142	17	1	3	16071	8	6	3	6	0	9	3

NEW

NEW YORK and PENSYLVANIA Currency reduced into STERLING, at the Rates of Exchange the Forces in AMERICA are paid. Dollar Sterling 4s. 8d.

N. York or Pensyl. Currency.	Exchan. 171⅝ Sterling in N. York Curren.			Exchange 160⅝ Sterl. in Pensyl. Currency,				Shillings.	Exchan. 171⅝ Sterling,		
l.	l.	s.	d.	l.	s.	d.	q.		s.	d.	q.
1	0	11	8	0	12	5	1	1	0	7	0
2	1	3	4	1	4	10	3	2	1	2	0
3	1	15	0	1	17	4	0	3	1	9	0
4	2	6	8	2	9	9	1	4	2	4	0
5	2	18	4	3	2	2	3	5	2	11	0
6	3	10	0	3	14	8	0	6	3	6	0
7	4	1	8	4	7	1	1	7	4	1	0
8	4	13	4	4	19	6	3	8	4	8	0
9	5	5	0	5	12	0	0	9	5	3	0
10	5	16	8	6	4	5	1	10	5	10	0
20	11	13	4	12	8	10	3	Pence.			
30	17	10	0	18	13	4	0	1	0	0	2
40	23	6	8	24	17	9	1	2	0	1	1
50	29	3	4	31	2	2	3	3	0	1	3
60	35	0	0	37	6	8	0	4	0	2	1
70	40	16	8	43	11	1	1	5	0	3	0
80	46	13	4	49	15	6	3	6	0	3	2
90	52	10	0	56	0	0	0				
100	58	6	8	62	4	5	1	Shill.	Exchan. 160⅝		
200	116	13	4	124	8	10	3				
300	175	0	0	186	13	4	0	1	0	7	2
400	233	6	8	248	17	9	1	2	1	3	0
500	291	13	4	311	2	2	3	3	1	10	2
600	350	0	0	373	6	8	0	4	2	5	3
700	408	6	8	435	11	1	1	5	3	1	2
800	466	13	4	497	15	6	3	6	3	8	3
900	525	0	0	560	0	0	0	7	4	4	1
1000	583	6	8	622	4	5	1	8	4	11	3
2000	1166	13	4	1244	8	10	3	9	5	7	1
3000	1750	0	0	1866	13	4	0	10	6	2	3
4000	2333	6	8	2488	17	9	1	Pence.			
5000	2916	13	4	3111	2	2	3	1	0	0	2
6000	3500	0	0	3733	6	8	0	2	0	1	1
7000	4083	6	8	4355	11	1	1	3	0	1	3
8000	4666	13	4	4977	15	6	3	4	0	2	2
9000	5250	0	0	5600	0	0	0	5	0	3	0
10000	5833	6	8	6222	4	5	1	6	0	3	3

I have

I have inſerted Tables in the laſt two Pages for the Uſe of the Officers in the Army, employed this preſent War on the *American* Expeditions, the Pay-Maſter-General, Deputies and Clerks.

They are founded on the Proportions of valuing the *Spaniſh* Dollar at 4s. and 8d. Sterling, and the ſame at 8s. in *New-York*, and 7s. 6d. *Penſylvania* Currency, making Pars of Exchange as at the Head of the Tables. It may be obſerved they receive ſomething leſs, than if they were paid at the commonly eſtimated Pars of Exchange of theſe reſpective Places; which in the former is 175, and in the latter 165. But as the Exchange they are paid at, is little leſs than what they can purchaſe good Bills at, they have little or no Reaſon to complain of Injuſtice. An Example or two will make it clear.

EXAMPLE.

An Officer's Pay or Arrears due is 150 l. 7 s. 6 d. Sterling. How much muſt he receive *N. York* Currency for the ſame Exchange 171 $\frac{3}{7}$ as in the Table. From the ſame Table collect, and you have as under.

Sterling.			N. York Curren.			
l.	s.	d.	l.	s.	d.	q.
100	0	0	171	8	6	3
50	0	0	85	14	3	2
0	7	0	0	12	0	0
0	0	6	0	0	10	1
150	7	6	257	15	8	2

But it's ſuppoſed he can get Bills at 172 $\frac{1}{2}$, then by Page 60 his 257 l. 15 s. 8 d. $\frac{1}{2}$ will purchaſe a Bill for 149 l. 8 s. 9 d. $\frac{1}{4}$ as under.

N. York Money.				Sterling.			
l.	s.	d.	q.	l.	s.	d.	q.
200	0	0	0	115	18	10	0
05	0	0	0	28	19	8	2
7	0	0	0	4	1	2	0
0	15	0	0	0	8	8	1
0	0	8	0	0	0	4	3
0	0	0	2	0	0	0	1
257	15	8	2	149	8	9	3

It appears that his Loſs is about one Pound Sterling; an inconſiderable Deduction; if it be conſidered, that the Dollars coſt the Government more than 4s. 8d. each in *England*, beſides the Riſque of ſending them to *America* to pay the Forces.

FINIS.